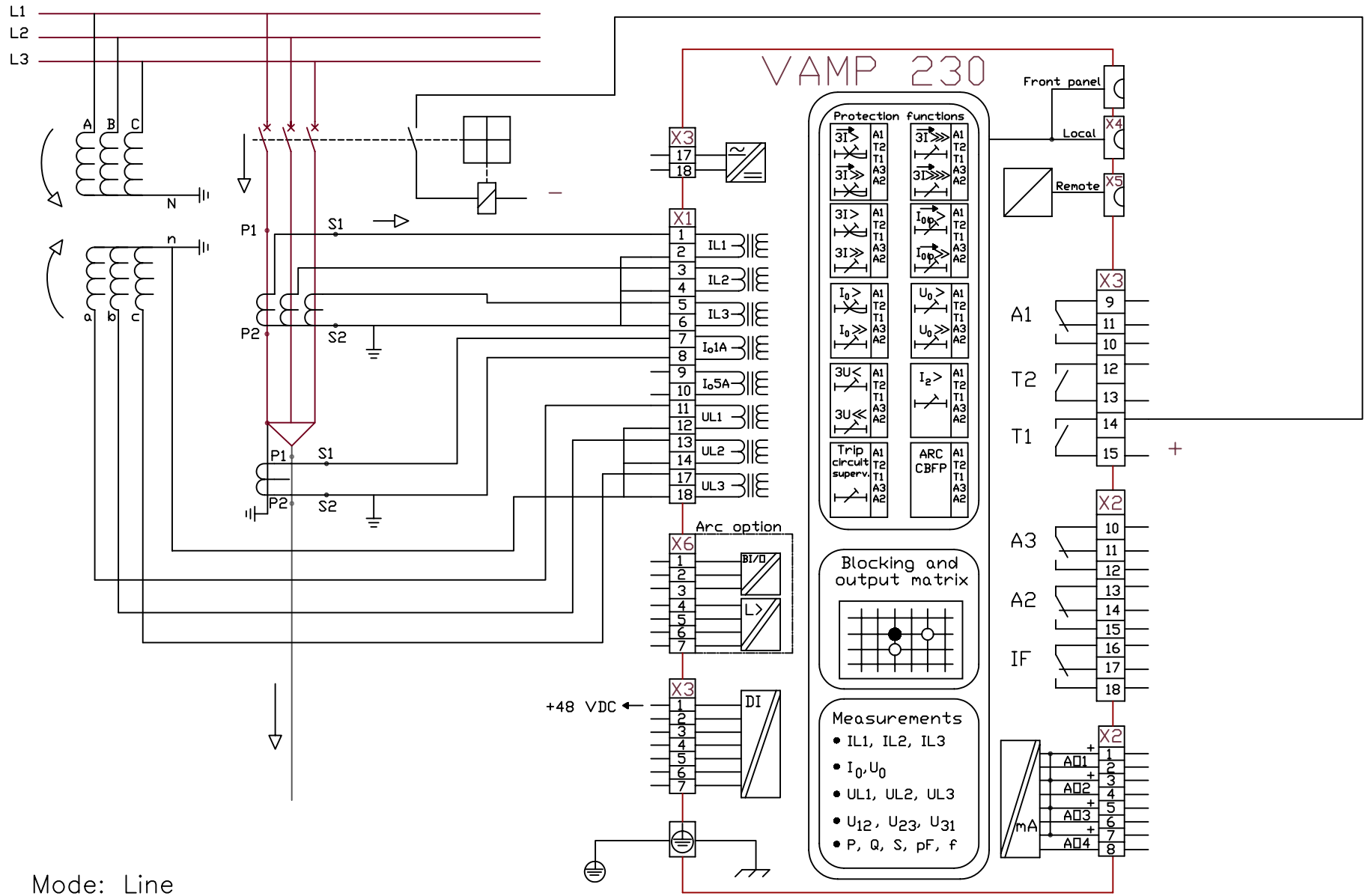

Mode: Line

Residual voltage is calculated using symmetrical components.

Itemref	Quantity	Title/Name, designation, material, dimension etc	Article No./Reference

Designed by	Checked by	Approved by – date	Title/Name	Date	Scale
R.Vaahtera				2003-01-01	

VAMP Ltd
P.O.Box 5 (Runsorintie 7)
FIN-65381 VAASA
FINLAND
Phone +358-6-212 1100
Fax +358-6-212 1105
email vamp@vamp.fi

Filename: VAMP 230 - 3 C 7 C A B

Drawing number	Edition	Sheet
VD230.EN.004	C	4/4