



GE Industrial Systems

F60 Feeder Protection System

UR Series Instruction Manual

F60 Revision: 5.5x

Manual P/N: 1601-0093-**S3** (GEK-113413B)

Copyright © 2008 GE Multilin



832762A2.CDR

GE Multilin

215 Anderson Avenue, Markham, Ontario
Canada L6E 1B3

Tel: (905) 294-6222 Fax: (905) 201-2098

Internet: <http://www.GEmultilin.com>



GE Multilin's Quality Management
System is registered to
ISO9001:2000
QMI # 005094
UL # A3775





ADDENDUM

This addendum contains information that relates to the F60 Feeder Protection System, version 5.5x. This addendum lists a number of information items that appear in the instruction manual GEK-113413B (revision **S3**) but are not included in the current F60 operations.

The following functions and items are not yet available with the current version of the F60 relay:

- Signal sources SRC 3 to SRC 6.

Version 4.0x and higher releases of the F60 relay includes new hardware (CPU and CT/VT modules).

- The new CPU modules are specified with the following order codes: 9E, 9G, 9H, 9J, 9K, 9L, 9M, 9N, 9P, 9R, and 9S.
- The new CT/VT modules are specified with the following order codes: 8F, 8G, 8H, 8J, 8L, 8M, 8N, 8R.

The following table maps the relationship between the old CPU and CT/VT modules to the newer versions:

MODULE	OLD	NEW	DESCRIPTION
CPU	9A	9E	RS485 and RS485 (Modbus RTU, DNP)
	9C	9G	RS485 and 10Base-F (Ethernet, Modbus TCP/IP, DNP)
	9D	9H	RS485 and redundant 10Base-F (Ethernet, Modbus TCP/IP, DNP)
	---	9J	RS485 and multi-mode ST 100Base-FX
	---	9K	RS485 and multi-mode ST redundant 100Base-FX
	---	9L	RS485 and single mode SC 100Base-FX
	---	9M	RS485 and single mode SC redundant 100Base-FX
	---	9N	RS485 and 10/100Base-T
	---	9P	RS485 and single mode ST 100Base-FX
	---	9R	RS485 and single mode ST redundant 100Base-FX
	---	9S	RS485 and six-port managed Ethernet switch
CT/VT	8A	8F	Standard 4CT/4VT
	8B	8G	Sensitive ground 4CT/4VT
	8C	8H	Standard 8CT
	8D	8J	Sensitive ground 8CT/8VT
	--	8L	Standard 4CT/4VT with enhanced diagnostics
	--	8M	Sensitive ground 4CT/4VT with enhanced diagnostics
	--	8N	Standard 8CT with enhanced diagnostics
	--	8R	Sensitive ground 8CT/8VT with enhanced diagnostics

The new CT/VT modules can only be used with the new CPUs (9E, 9G, 9H, 9J, 9K, 9L, 9M, 9N, 9P, 9R, and 9S), and the old CT/VT modules can only be used with the old CPU modules (9A, 9C, 9D). To prevent any hardware mismatches, the new CPU and CT/VT modules have blue labels and a warning sticker stating “**Attn.: Ensure CPU and DSP module label colors are the same!**”. In the event that there is a mismatch between the CPU and CT/VT module, the relay will not function and a **DSP ERROR** or **HARDWARE MISMATCH** error will be displayed.

All other input/output modules are compatible with the new hardware.

With respect to the firmware, firmware versions 4.0x and higher are only compatible with the new CPU and CT/VT modules. Previous versions of the firmware (3.4x and earlier) are only compatible with the older CPU and CT/VT modules.

TABLE OF CONTENTS

1. GETTING STARTED

1.1 IMPORTANT PROCEDURES

1.1.1 CAUTIONS AND WARNINGS	1-1
1.1.2 INSPECTION CHECKLIST	1-1

1.2 UR OVERVIEW

1.2.1 INTRODUCTION TO THE UR	1-2
1.2.2 HARDWARE ARCHITECTURE	1-3
1.2.3 SOFTWARE ARCHITECTURE	1-4
1.2.4 IMPORTANT CONCEPTS	1-4

1.3 ENERVISTA UR SETUP SOFTWARE

1.3.1 PC REQUIREMENTS	1-5
1.3.2 INSTALLATION	1-5
1.3.3 CONFIGURING THE F60 FOR SOFTWARE ACCESS	1-7
1.3.4 USING THE QUICK CONNECT FEATURE	1-9
1.3.5 CONNECTING TO THE F60 RELAY	1-15

1.4 UR HARDWARE

1.4.1 MOUNTING AND WIRING	1-16
1.4.2 COMMUNICATIONS	1-16
1.4.3 FACEPLATE DISPLAY	1-16

1.5 USING THE RELAY

1.5.1 FACEPLATE KEYPAD	1-17
1.5.2 MENU NAVIGATION	1-17
1.5.3 MENU HIERARCHY	1-17
1.5.4 RELAY ACTIVATION	1-17
1.5.5 RELAY PASSWORDS	1-18
1.5.6 FLEXLOGIC™ CUSTOMIZATION	1-18
1.5.7 COMMISSIONING	1-19

2. PRODUCT DESCRIPTION

2.1 INTRODUCTION

2.1.1 OVERVIEW	2-1
2.1.2 ORDERING	2-2
2.1.3 REPLACEMENT MODULES	2-4

2.2 SPECIFICATIONS

2.2.1 PROTECTION ELEMENTS	2-7
2.2.2 USER-PROGRAMMABLE ELEMENTS	2-10
2.2.3 MONITORING	2-11
2.2.4 METERING	2-11
2.2.5 INPUTS	2-12
2.2.6 POWER SUPPLY	2-13
2.2.7 OUTPUTS	2-13
2.2.8 COMMUNICATIONS	2-15
2.2.9 INTER-RELAY COMMUNICATIONS	2-16
2.2.10 ENVIRONMENTAL	2-16
2.2.11 TYPE TESTS	2-17
2.2.12 PRODUCTION TESTS	2-17
2.2.13 APPROVALS	2-17
2.2.14 MAINTENANCE	2-17

3. HARDWARE

3.1 DESCRIPTION

3.1.1 PANEL CUTOUT	3-1
3.1.2 MODULE WITHDRAWAL AND INSERTION	3-5
3.1.3 REAR TERMINAL LAYOUT	3-7

3.2 WIRING

3.2.1 TYPICAL WIRING	3-9
3.2.2 DIELECTRIC STRENGTH	3-11
3.2.3 CONTROL POWER	3-11
3.2.4 CT/VT MODULES	3-12
3.2.5 CONTACT INPUTS/OUTPUTS	3-14
3.2.6 TRANSDUCER INPUTS/OUTPUTS	3-22

TABLE OF CONTENTS

3.2.7	RS232 FACEPLATE PORT	3-23
3.2.8	CPU COMMUNICATION PORTS	3-23
3.2.9	IRIG-B	3-27

3.3 DIRECT INPUT/OUTPUT COMMUNICATIONS

3.3.1	DESCRIPTION	3-28
3.3.2	FIBER: LED AND ELED TRANSMITTERS	3-30
3.3.3	FIBER-LASER TRANSMITTERS	3-30
3.3.4	G.703 INTERFACE	3-31
3.3.5	RS422 INTERFACE	3-34
3.3.6	RS422 AND FIBER INTERFACE	3-36
3.3.7	G.703 AND FIBER INTERFACE	3-36
3.3.8	IEEE C37.94 INTERFACE	3-37
3.3.9	C37.94SM INTERFACE	3-39

3.4 MANAGED ETHERNET SWITCH MODULES

3.4.1	OVERVIEW	3-41
3.4.2	MANAGED ETHERNET SWITCH MODULE HARDWARE	3-41
3.4.3	MANAGED SWITCH LED INDICATORS	3-42
3.4.4	CONFIGURING THE MANAGED ETHERNET SWITCH MODULE	3-42
3.4.5	UPLOADING F60 SWITCH MODULE FIRMWARE	3-44
3.4.6	ETHERNET SWITCH SELF-TEST ERRORS	3-47

4. HUMAN INTERFACES

4.1 ENERVISTA UR SETUP SOFTWARE INTERFACE

4.1.1	INTRODUCTION	4-1
4.1.2	CREATING A SITE LIST	4-1
4.1.3	ENERVISTA UR SETUP OVERVIEW	4-1
4.1.4	ENERVISTA UR SETUP MAIN WINDOW	4-3
4.1.5	SETTINGS TEMPLATES	4-3
4.1.6	SECURING AND LOCKING FLEXLOGIC™ EQUATIONS	4-8
4.1.7	SETTINGS FILE TRACEABILITY	4-10

4.2 FACEPLATE INTERFACE

4.2.1	FACEPLATE	4-13
4.2.2	LED INDICATORS	4-14
4.2.3	CUSTOM LABELING OF LEDS	4-17
4.2.4	DISPLAY	4-23
4.2.5	BREAKER CONTROL	4-23
4.2.6	KEYPAD	4-24
4.2.7	MENUS	4-24
4.2.8	CHANGING SETTINGS	4-26

5. SETTINGS

5.1 OVERVIEW

5.1.1	SETTINGS MAIN MENU	5-1
5.1.2	INTRODUCTION TO ELEMENTS	5-4
5.1.3	INTRODUCTION TO AC SOURCES	5-5

5.2 PRODUCT SETUP

5.2.1	SECURITY	5-8
5.2.2	DISPLAY PROPERTIES	5-11
5.2.3	CLEAR RELAY RECORDS	5-13
5.2.4	COMMUNICATIONS	5-14
5.2.5	MODBUS USER MAP	5-33
5.2.6	REAL TIME CLOCK	5-34
5.2.7	FAULT REPORTS	5-35
5.2.8	OSCILLOGRAPHY	5-37
5.2.9	DATA LOGGER	5-39
5.2.10	DEMAND	5-41
5.2.11	USER-PROGRAMMABLE LEDS	5-42
5.2.12	USER-PROGRAMMABLE SELF-TESTS	5-45
5.2.13	CONTROL PUSHBUTTONS	5-46
5.2.14	USER-PROGRAMMABLE PUSHBUTTONS	5-47
5.2.15	FLEX STATE PARAMETERS	5-52
5.2.16	USER-DEFINABLE DISPLAYS	5-53

TABLE OF CONTENTS

5.2.17	DIRECT INPUTS/OUTPUTS	5-55
5.2.18	TELEPROTECTION.....	5-63
5.2.19	INSTALLATION.....	5-63
5.3 SYSTEM SETUP		
5.3.1	AC INPUTS	5-65
5.3.2	POWER SYSTEM.....	5-66
5.3.3	SIGNAL SOURCES	5-67
5.3.4	BREAKERS.....	5-70
5.3.5	DISCONNECT SWITCHES	5-74
5.3.6	FLEXCURVES™.....	5-77
5.4 FLEXLOGIC™		
5.4.1	INTRODUCTION TO FLEXLOGIC™	5-84
5.4.2	FLEXLOGIC™ RULES	5-94
5.4.3	FLEXLOGIC™ EVALUATION.....	5-94
5.4.4	FLEXLOGIC™ EXAMPLE	5-95
5.4.5	FLEXLOGIC™ EQUATION EDITOR	5-99
5.4.6	FLEXLOGIC™ TIMERS	5-99
5.4.7	FLEXELEMENTS™	5-101
5.4.8	NON-VOLATILE LATCHES	5-105
5.5 GROUPED ELEMENTS		
5.5.1	OVERVIEW.....	5-106
5.5.2	SETTING GROUP	5-106
5.5.3	LOAD ENCROACHMENT.....	5-107
5.5.4	PHASE CURRENT	5-109
5.5.5	NEUTRAL CURRENT.....	5-119
5.5.6	WATTMETRIC GROUND FAULT	5-127
5.5.7	GROUND CURRENT	5-130
5.5.8	NEGATIVE-SEQUENCE CURRENT	5-132
5.5.9	BREAKER FAILURE.....	5-138
5.5.10	VOLTAGE ELEMENTS.....	5-147
5.5.11	SENSITIVE DIRECTIONAL POWER.....	5-155
5.6 CONTROL ELEMENTS		
5.6.1	OVERVIEW.....	5-158
5.6.2	SETTING GROUPS	5-158
5.6.3	SELECTOR SWITCH.....	5-159
5.6.4	UNDERFREQUENCY	5-165
5.6.5	OVERFREQUENCY	5-166
5.6.6	FREQUENCY RATE OF CHANGE.....	5-167
5.6.7	SYNCHROCHECK.....	5-169
5.6.8	AUTORECLOSE	5-173
5.6.9	DIGITAL ELEMENTS	5-179
5.6.10	DIGITAL COUNTERS	5-182
5.6.11	MONITORING ELEMENTS	5-184
5.6.12	COLD LOAD PICKUP	5-201
5.6.13	TRIP BUS.....	5-203
5.7 INPUTS/OUTPUTS		
5.7.1	CONTACT INPUTS.....	5-205
5.7.2	VIRTUAL INPUTS.....	5-207
5.7.3	CONTACT OUTPUTS.....	5-208
5.7.4	VIRTUAL OUTPUTS.....	5-210
5.7.5	REMOTE DEVICES	5-211
5.7.6	REMOTE INPUTS.....	5-212
5.7.7	REMOTE OUTPUTS.....	5-213
5.7.8	RESETTING.....	5-214
5.7.9	DIRECT INPUTS/OUTPUTS	5-214
5.7.10	TELEPROTECTION INPUTS/OUTPUTS	5-218
5.8 TRANSDUCER INPUTS/OUTPUTS		
5.8.1	DCMA INPUTS	5-220
5.8.2	RTD INPUTS.....	5-221
5.8.3	DCMA OUTPUTS	5-222
5.9 TESTING		
5.9.1	TEST MODE	5-226
5.9.2	FORCE CONTACT INPUTS	5-226
5.9.3	FORCE CONTACT OUTPUTS	5-227

6. ACTUAL VALUES

6.1 OVERVIEW

6.1.1	ACTUAL VALUES MAIN MENU	6-1
-------	-------------------------------	-----

6.2 STATUS

6.2.1	CONTACT INPUTS	6-3
6.2.2	VIRTUAL INPUTS	6-3
6.2.3	REMOTE INPUTS	6-3
6.2.4	TELEPROTECTION INPUTS	6-4
6.2.5	CONTACT OUTPUTS	6-4
6.2.6	VIRTUAL OUTPUTS	6-5
6.2.7	AUTORECLOSE	6-5
6.2.8	REMOTE DEVICES	6-5
6.2.9	DIGITAL COUNTERS	6-7
6.2.10	SELECTOR SWITCHES	6-7
6.2.11	FLEX STATES	6-7
6.2.12	ETHERNET	6-7
6.2.13	HI-Z STATUS	6-8
6.2.14	DIRECT INPUTS	6-8
6.2.15	DIRECT DEVICES STATUS	6-9
6.2.16	EGD PROTOCOL STATUS	6-9
6.2.17	TELEPROTECTION CHANNEL TESTS	6-10
6.2.18	INCIPIENT FAULT DETECTOR	6-10
6.2.19	ETHERNET SWITCH	6-11

6.3 METERING

6.3.1	METERING CONVENTIONS	6-12
6.3.2	SOURCES	6-15
6.3.3	SENSITIVE DIRECTIONAL POWER	6-21
6.3.4	SYNCHROCHECK	6-21
6.3.5	TRACKING FREQUENCY	6-21
6.3.6	FREQUENCY RATE OF CHANGE	6-22
6.3.7	FLEXELEMENTS™	6-22
6.3.8	IEC 61580 GOOSE ANALOG VALUES	6-23
6.3.9	WATTMETRIC GROUND FAULT	6-23
6.3.10	TRANSDUCER INPUTS/OUTPUTS	6-23

6.4 RECORDS

6.4.1	FAULT REPORTS	6-24
6.4.2	EVENT RECORDS	6-24
6.4.3	OSCILLOGRAPHY	6-25
6.4.4	DATA LOGGER	6-25
6.4.5	BREAKER MAINTENANCE	6-26
6.4.6	HI-Z RECORDS	6-26

6.5 PRODUCT INFORMATION

6.5.1	MODEL INFORMATION	6-27
6.5.2	FIRMWARE REVISIONS	6-27

7. COMMANDS AND TARGETS

7.1 COMMANDS

7.1.1	COMMANDS MENU	7-1
7.1.2	VIRTUAL INPUTS	7-1
7.1.3	CLEAR RECORDS	7-1
7.1.4	SET DATE AND TIME	7-2
7.1.5	RELAY MAINTENANCE	7-2

7.2 TARGETS

7.2.1	TARGETS MENU	7-4
7.2.2	TARGET MESSAGES	7-4
7.2.3	RELAY SELF-TESTS	7-4

8. THEORY OF OPERATION

8.1 HIGH-IMPEDANCE (HI-Z) FAULT DETECTION

8.1.1	DESCRIPTION	8-1
8.1.2	ENERGY ALGORITHM	8-1

TABLE OF CONTENTS

	8.1.3	RANDOMNESS ALGORITHM	8-2
	8.1.4	EXPERT ARC DETECTOR ALGORITHM	8-2
	8.1.5	SPECTRAL ANALYSIS ALGORITHM	8-2
	8.1.6	LOAD EVENT DETECTOR ALGORITHM	8-2
	8.1.7	LOAD ANALYSIS ALGORITHM	8-3
	8.1.8	LOAD EXTRACTION ALGORITHM.....	8-3
	8.1.9	ARC BURST PATTERN ANALYSIS ALGORITHM.....	8-3
	8.1.10	ARCING SUSPECTED ALGORITHM.....	8-3
	8.1.11	OVERCURRENT DISTURBANCE MONITORING	8-3
	8.1.12	HI-Z EVEN HARMONIC RESTRAINT ALGORITHM.....	8-3
	8.1.13	HI-Z VOLTAGE SUPERVISION ALGORITHM	8-4
	8.2	FAULT LOCATOR	
	8.2.1	FAULT TYPE DETERMINATION.....	8-5
9. COMMISSIONING	9.1 TESTING		
	9.1.1	TESTING UNDERFREQUENCY AND OVERFREQUENCY ELEMENTS.....	9-1
A. FLEXANALOG PARAMETERS	A.1 PARAMETER LIST		
	A.1.1	FLEXANALOG LIST.....	A-1
B. MODBUS COMMUNICATIONS	B.1 MODBUS RTU PROTOCOL		
	B.1.1	INTRODUCTION.....	B-1
	B.1.2	PHYSICAL LAYER.....	B-1
	B.1.3	DATA LINK LAYER.....	B-1
	B.1.4	CRC-16 ALGORITHM.....	B-2
	B.2 MODBUS FUNCTION CODES		
	B.2.1	SUPPORTED FUNCTION CODES	B-3
	B.2.2	READ ACTUAL VALUES OR SETTINGS (FUNCTION CODE 03/04H)	B-3
	B.2.3	EXECUTE OPERATION (FUNCTION CODE 05H)	B-4
	B.2.4	STORE SINGLE SETTING (FUNCTION CODE 06H)	B-4
	B.2.5	STORE MULTIPLE SETTINGS (FUNCTION CODE 10H)	B-5
	B.2.6	EXCEPTION RESPONSES	B-5
	B.3 FILE TRANSFERS		
	B.3.1	OBTAINING RELAY FILES VIA MODBUS.....	B-6
	B.3.2	MODBUS PASSWORD OPERATION	B-8
	B.4 MEMORY MAPPING		
	B.4.1	MODBUS MEMORY MAP	B-9
	B.4.2	DATA FORMATS	B-60
C. IEC 61850 COMMUNICATIONS	C.1 OVERVIEW		
	C.1.1	INTRODUCTION.....	C-1
	C.1.2	COMMUNICATION PROFILES	C-1
	C.2 SERVER DATA ORGANIZATION		
	C.2.1	OVERVIEW	C-2
	C.2.2	GGIO1: DIGITAL STATUS VALUES	C-2
	C.2.3	GGIO2: DIGITAL CONTROL VALUES	C-2
	C.2.4	GGIO3: DIGITAL STATUS AND ANALOG VALUES FROM RECEIVED GOOSE DATAC-2	
	C.2.5	GGIO4: GENERIC ANALOG MEASURED VALUES.....	C-2
	C.2.6	MMXU: ANALOG MEASURED VALUES.....	C-3
	C.2.7	PROTECTION AND OTHER LOGICAL NODES	C-3
	C.3 SERVER FEATURES AND CONFIGURATION		
	C.3.1	BUFFERED/UNBUFFERED REPORTING.....	C-5

TABLE OF CONTENTS

C.3.2	FILE TRANSFER	C-5
C.3.3	TIMESTAMPS AND SCANNING	C-5
C.3.4	LOGICAL DEVICE NAME	C-5
C.3.5	LOCATION	C-5
C.3.6	LOGICAL NODE NAME PREFIXES	C-6
C.3.7	CONNECTION TIMING	C-6
C.3.8	NON-IEC 61850 DATA	C-6
C.3.9	COMMUNICATION SOFTWARE UTILITIES	C-6

C.4 GENERIC SUBSTATION EVENT SERVICES: GSSE AND GOOSE

C.4.1	OVERVIEW	C-7
C.4.2	GSSE CONFIGURATION	C-7
C.4.3	FIXED GOOSE	C-7
C.4.4	CONFIGURABLE GOOSE	C-7
C.4.5	ETHERNET MAC ADDRESS FOR GSSE/GOOSE	C-9
C.4.6	GSSE ID AND GOOSE ID SETTINGS	C-10

C.5 IEC 61850 IMPLEMENTATION VIA ENERVISTA UR SETUP

C.5.1	OVERVIEW	C-11
C.5.2	CONFIGURING IEC 61850 SETTINGS	C-12
C.5.3	ABOUT ICD FILES	C-13
C.5.4	CREATING AN ICD FILE WITH ENERVISTA UR SETUP	C-17
C.5.5	ABOUT SCD FILES	C-17
C.5.6	IMPORTING AN SCD FILE WITH ENERVISTA UR SETUP	C-20

C.6 ACSI CONFORMANCE

C.6.1	ACSI BASIC CONFORMANCE STATEMENT	C-22
C.6.2	ACSI MODELS CONFORMANCE STATEMENT	C-22
C.6.3	ACSI SERVICES CONFORMANCE STATEMENT	C-23

C.7 LOGICAL NODES

C.7.1	LOGICAL NODES TABLE	C-26
-------	---------------------------	------

D. IEC 60870-5-104 COMMUNICATIONS

D.1 IEC 60870-5-104

D.1.1	INTEROPERABILITY DOCUMENT	D-1
D.1.2	IEC 60870-5-104 POINT LIST	D-9

E. DNP COMMUNICATIONS

E.1 DEVICE PROFILE DOCUMENT

E.1.1	DNP V3.00 DEVICE PROFILE	E-1
E.1.2	IMPLEMENTATION TABLE	E-4

E.2 DNP POINT LISTS

E.2.1	BINARY INPUT POINTS	E-8
E.2.2	BINARY AND CONTROL RELAY OUTPUT	E-9
E.2.3	COUNTERS	E-10
E.2.4	ANALOG INPUTS	E-11

F. MISCELLANEOUS

F.1 CHANGE NOTES

F.1.1	REVISION HISTORY	F-1
F.1.2	CHANGES TO THE F60 MANUAL	F-2

F.2 ABBREVIATIONS

F.2.1	STANDARD ABBREVIATIONS	F-4
-------	------------------------------	-----

F.3 WARRANTY

F.3.1	GE MULTILIN WARRANTY	F-6
-------	----------------------------	-----

INDEX

Please read this chapter to help guide you through the initial setup of your new relay.

1.1.1 CAUTIONS AND WARNINGS



Before attempting to install or use the relay, it is imperative that all **WARNINGS** and **CAUTIONS** in this manual are reviewed to help prevent personal injury, equipment damage, and/or downtime.

1.1.2 INSPECTION CHECKLIST

- Open the relay packaging and inspect the unit for physical damage.
- View the rear nameplate and verify that the correct model has been ordered.

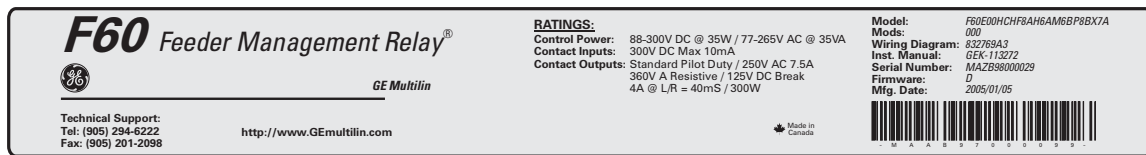

Figure 1-1: REAR NAMEPLATE (EXAMPLE)

- Ensure that the following items are included:
 - Instruction manual
 - GE EnerVista CD (includes the EnerVista UR Setup software and manuals in PDF format)
 - mounting screws
 - registration card (attached as the last page of the manual)
- Fill out the registration form and return to GE Multilin (include the serial number located on the rear nameplate).
- For product information, instruction manual updates, and the latest software updates, please visit the GE Multilin web-site at <http://www.GEmultilin.com>.



If there is any noticeable physical damage, or any of the contents listed are missing, please contact GE Multilin immediately.

GE MULTILIN CONTACT INFORMATION AND CALL CENTER FOR PRODUCT SUPPORT:

GE Multilin
215 Anderson Avenue
Markham, Ontario
Canada L6E 1B3

TELEPHONE: (905) 294-6222, 1-800-547-8629 (North America only)
FAX: (905) 201-2098
E-MAIL: gemultilin@ge.com
HOME PAGE: <http://www.GEmultilin.com>

1.2.1 INTRODUCTION TO THE UR

Historically, substation protection, control, and metering functions were performed with electromechanical equipment. This first generation of equipment was gradually replaced by analog electronic equipment, most of which emulated the single-function approach of their electromechanical precursors. Both of these technologies required expensive cabling and auxiliary equipment to produce functioning systems.

Recently, digital electronic equipment has begun to provide protection, control, and metering functions. Initially, this equipment was either single function or had very limited multi-function capability, and did not significantly reduce the cabling and auxiliary equipment required. However, recent digital relays have become quite multi-functional, reducing cabling and auxiliaries significantly. These devices also transfer data to central control facilities and Human Machine Interfaces using electronic communications. The functions performed by these products have become so broad that many users now prefer the term IED (Intelligent Electronic Device).

It is obvious to station designers that the amount of cabling and auxiliary equipment installed in stations can be even further reduced, to 20% to 70% of the levels common in 1990, to achieve large cost reductions. This requires placing even more functions within the IEDs.

Users of power equipment are also interested in reducing cost by improving power quality and personnel productivity, and as always, in increasing system reliability and efficiency. These objectives are realized through software which is used to perform functions at both the station and supervisory levels. The use of these systems is growing rapidly.

High speed communications are required to meet the data transfer rates required by modern automatic control and monitoring systems. In the near future, very high speed communications will be required to perform protection signaling with a performance target response time for a command signal between two IEDs, from transmission to reception, of less than 3 milliseconds. This has been established by the IEC 61850 standard.

IEDs with the capabilities outlined above will also provide significantly more power system data than is presently available, enhance operations and maintenance, and permit the use of adaptive system configuration for protection and control systems. This new generation of equipment must also be easily incorporated into automation systems, at both the station and enterprise levels. The GE Multilin Universal Relay (UR) has been developed to meet these goals.

a) UR BASIC DESIGN

The UR is a digital-based device containing a central processing unit (CPU) that handles multiple types of input and output signals. The UR can communicate over a local area network (LAN) with an operator interface, a programming device, or another UR device.

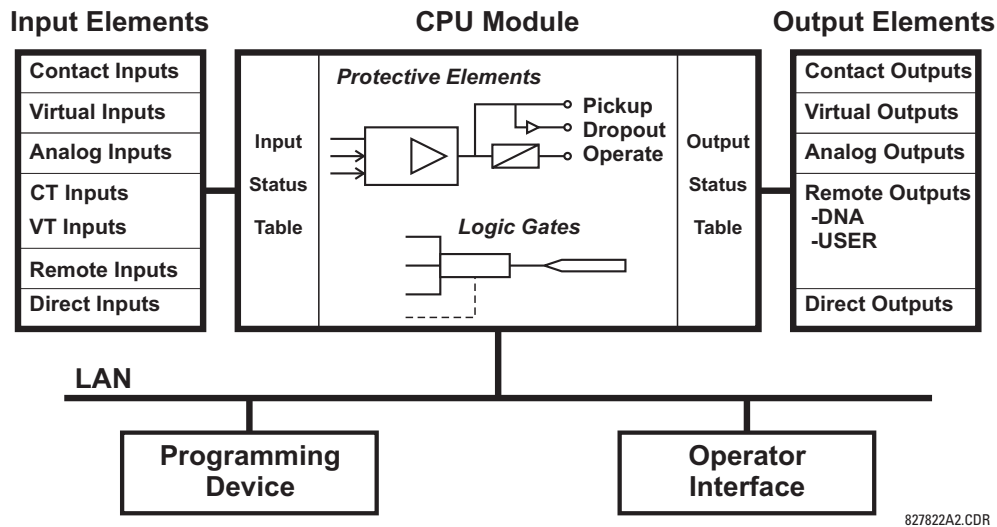

Figure 1-2: UR CONCEPT BLOCK DIAGRAM

The **CPU module** contains firmware that provides protection elements in the form of logic algorithms, as well as programmable logic gates, timers, and latches for control features.

Input elements accept a variety of analog or digital signals from the field. The UR isolates and converts these signals into logic signals used by the relay.

Output elements convert and isolate the logic signals generated by the relay into digital or analog signals that can be used to control field devices.

b) UR SIGNAL TYPES

The **contact inputs and outputs** are digital signals associated with connections to hard-wired contacts. Both 'wet' and 'dry' contacts are supported.

The **virtual inputs and outputs** are digital signals associated with UR-series internal logic signals. Virtual inputs include signals generated by the local user interface. The virtual outputs are outputs of FlexLogic™ equations used to customize the device. Virtual outputs can also serve as virtual inputs to FlexLogic™ equations.

The **analog inputs and outputs** are signals that are associated with transducers, such as Resistance Temperature Detectors (RTDs).

The **CT and VT inputs** refer to analog current transformer and voltage transformer signals used to monitor AC power lines. The UR-series relays support 1 A and 5 A CTs.

The **remote inputs and outputs** provide a means of sharing digital point state information between remote UR-series devices. The remote outputs interface to the remote inputs of other UR-series devices. Remote outputs are FlexLogic™ operands inserted into IEC 61850 GSSE and GOOSE messages.

The **direct inputs and outputs** provide a means of sharing digital point states between a number of UR-series IEDs over a dedicated fiber (single or multimode), RS422, or G.703 interface. No switching equipment is required as the IEDs are connected directly in a ring or redundant (dual) ring configuration. This feature is optimized for speed and intended for pilot-aided schemes, distributed logic applications, or the extension of the input/output capabilities of a single relay chassis.

c) UR SCAN OPERATION

The UR-series devices operate in a cyclic scan fashion. The device reads the inputs into an input status table, solves the logic program (FlexLogic™ equation), and then sets each output to the appropriate state in an output status table. Any resulting task execution is priority interrupt-driven.

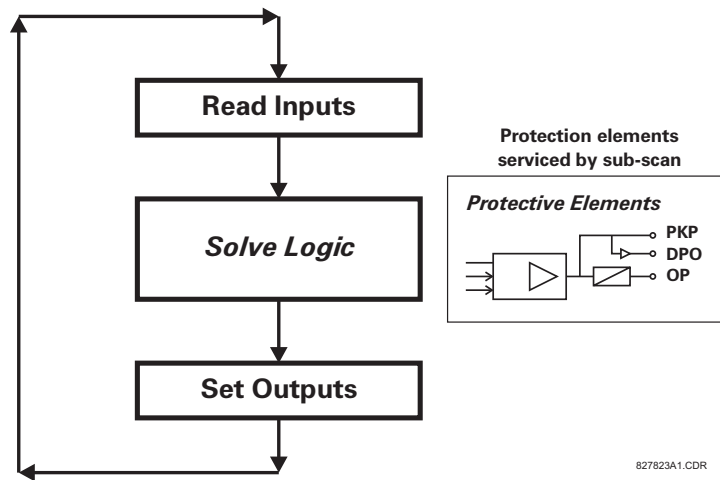

Figure 1-3: UR-SERIES SCAN OPERATION

1.2.3 SOFTWARE ARCHITECTURE

The firmware (software embedded in the relay) is designed in functional modules which can be installed in any relay as required. This is achieved with object-oriented design and programming (OOD/OOP) techniques.

Object-oriented techniques involve the use of *objects* and *classes*. An object is defined as “a logical entity that contains both data and code that manipulates that data”. A class is the generalized form of similar objects. By using this concept, one can create a protection class with the protection elements as objects of the class, such as time overcurrent, instantaneous overcurrent, current differential, undervoltage, overvoltage, underfrequency, and distance. These objects represent completely self-contained software modules. The same object-class concept can be used for metering, input/output control, hmi, communications, or any functional entity in the system.

Employing OOD/OOP in the software architecture of the F60 achieves the same features as the hardware architecture: modularity, scalability, and flexibility. The application software for any UR-series device (for example, feeder protection, transformer protection, distance protection) is constructed by combining objects from the various functionality classes. This results in a *common look and feel* across the entire family of UR-series platform-based applications.

1.2.4 IMPORTANT CONCEPTS

As described above, the architecture of the UR-series relays differ from previous devices. To achieve a general understanding of this device, some sections of Chapter 5 are quite helpful. The most important functions of the relay are contained in “elements”. A description of the UR-series elements can be found in the *Introduction to elements* section in chapter 5. Examples of simple elements, and some of the organization of this manual, can be found in the *Control elements* section of chapter 5. An explanation of the use of inputs from CTs and VTs is in the *Introduction to AC sources* section in chapter 5. A description of how digital signals are used and routed within the relay is contained in the *Introduction to FlexLogic™* section in chapter 5.

1.3.1 PC REQUIREMENTS

1

The faceplate keypad and display or the EnerVista UR Setup software interface can be used to communicate with the relay. The EnerVista UR Setup software interface is the preferred method to edit settings and view actual values because the PC monitor can display more information in a simple comprehensible format.

The following minimum requirements must be met for the EnerVista UR Setup software to properly operate on a PC.

- Pentium class or higher processor (Pentium II 300 MHz or higher recommended)
- Windows 95, 98, 98SE, ME, NT 4.0 (Service Pack 4 or higher), 2000, XP
- Internet Explorer 4.0 or higher
- 128 MB of RAM (256 MB recommended)
- 200 MB of available space on system drive and 200 MB of available space on installation drive
- Video capable of displaying 800 x 600 or higher in high-color mode (16-bit color)
- RS232 and/or Ethernet port for communications to the relay

The following qualified modems have been tested to be compliant with the F60 and the EnerVista UR Setup software.

- US Robotics external 56K FaxModem 5686
- US Robotics external Sportster 56K X2
- PCTEL 2304WT V.92 MDC internal modem

1.3.2 INSTALLATION

After ensuring the minimum requirements for using EnerVista UR Setup are met (see previous section), use the following procedure to install the EnerVista UR Setup from the enclosed GE EnerVista CD.

1. Insert the GE EnerVista CD into your CD-ROM drive.
2. Click the **Install Now** button and follow the installation instructions to install the no-charge EnerVista software.
3. When installation is complete, start the EnerVista Launchpad application.
4. Click the **IED Setup** section of the **Launch Pad** window.



5. In the EnerVista Launch Pad window, click the **Add Product** button and select the “F60 Feeder Protection System” from the Install Software window as shown below. Select the “Web” option to ensure the most recent software release, or select “CD” if you do not have a web connection, then click the **Add Now** button to list software items for the F60.

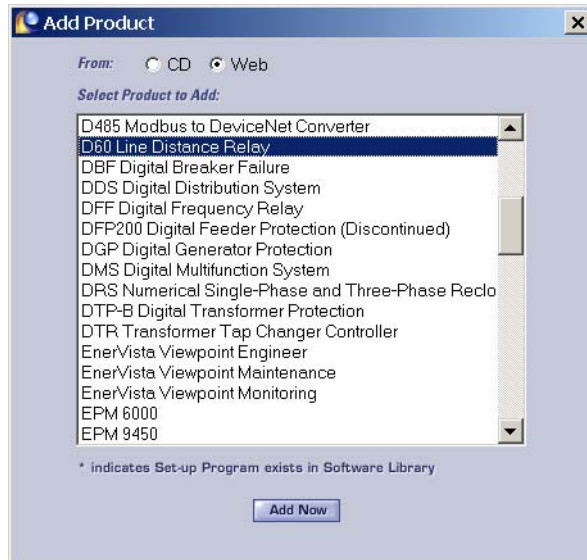

6. EnerVista Launchpad will obtain the software from the Web or CD and automatically start the installation program.
7. Select the complete path, including the new directory name, where the EnerVista UR Setup will be installed.
8. Click on **Next** to begin the installation. The files will be installed in the directory indicated and the installation program will automatically create icons and add EnerVista UR Setup to the Windows start menu.
9. Click **Finish** to end the installation. The UR-series device will be added to the list of installed IEDs in the EnerVista Launchpad window, as shown below.



1.3.3 CONFIGURING THE F60 FOR SOFTWARE ACCESS

1

a) OVERVIEW

The user can connect remotely to the F60 through the rear RS485 port or the rear Ethernet port with a PC running the EnerVista UR Setup software. The F60 can also be accessed locally with a laptop computer through the front panel RS232 port or the rear Ethernet port using the *Quick Connect* feature.

- To configure the F60 for remote access via the rear RS485 port(s), refer to the *Configuring Serial Communications* section.
- To configure the F60 for remote access via the rear Ethernet port, refer to the *Configuring Ethernet Communications* section. An Ethernet module must be specified at the time of ordering.
- To configure the F60 for local access with a laptop through either the front RS232 port or rear Ethernet port, refer to the *Using the Quick Connect Feature* section. An Ethernet module must be specified at the time of ordering for Ethernet communications.

b) CONFIGURING SERIAL COMMUNICATIONS

Before starting, verify that the serial cable is properly connected to the RS485 terminals on the back of the device. The faceplate RS232 port is intended for local use and is not described in this section; see the *Using the Quick Connect Feature* section for details on configuring the RS232 port.

A GE Multilin F485 converter (or compatible RS232-to-RS485 converter) is will be required. Refer to the F485 instruction manual for additional details.

1. Verify that the latest version of the EnerVista UR Setup software is installed (available from the GE EnerVista CD or online from <http://www.GEmultilin.com>). See the *Software Installation* section for installation details.
2. Select the "UR" device from the EnerVista Launchpad to start EnerVista UR Setup.
3. Click the **Device Setup** button to open the Device Setup window and click the **Add Site** button to define a new site.
4. Enter the desired site name in the "Site Name" field. If desired, a short description of site can also be entered along with the display order of devices defined for the site. In this example, we will use "Location 1" as the site name. Click the **OK** button when complete.
5. The new site will appear in the upper-left list in the EnerVista UR Setup window. Click the **Device Setup** button then select the new site to re-open the Device Setup window.
6. Click the **Add Device** button to define the new device.
7. Enter the desired name in the "Device Name" field and a description (optional) of the site.

8. Select “Serial” from the **Interface** drop-down list. This will display a number of interface parameters that must be entered for proper serial communications.

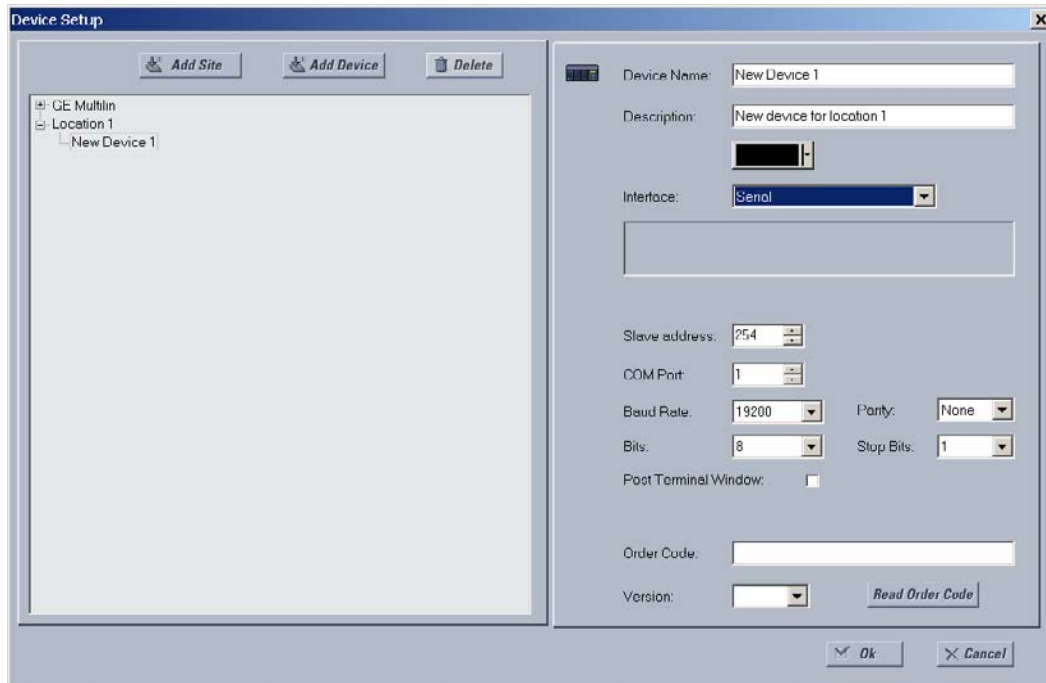

Figure 1-4: CONFIGURING SERIAL COMMUNICATIONS

9. Enter the relay slave address, COM port, baud rate, and parity settings from the **SETTINGS** ⇒ **PRODUCT SETUP** ⇒ **COM-MUNICATIONS** ⇒ **SERIAL PORTS** menu in their respective fields.
10. Click the **Read Order Code** button to connect to the F60 device and upload the order code. If an communications error occurs, ensure that the EnerVista UR Setup serial communications values entered in the previous step correspond to the relay setting values.
11. Click “OK” when the relay order code has been received. The new device will be added to the Site List window (or Online window) located in the top left corner of the main EnerVista UR Setup window.

The Site Device has now been configured for RS232 communications. Proceed to the *Connecting to the F60* section to begin communications.

c) CONFIGURING ETHERNET COMMUNICATIONS

Before starting, verify that the Ethernet network cable is properly connected to the Ethernet port on the back of the relay. To setup the relay for Ethernet communications, it will be necessary to define a Site, then add the relay as a Device at that site.

1. Verify that the latest version of the EnerVista UR Setup software is installed (available from the GE EnerVista CD or online from <http://www.GEmultilin.com>). See the *Software Installation* section for installation details.
2. Select the “UR” device from the EnerVista Launchpad to start EnerVista UR Setup.
3. Click the **Device Setup** button to open the Device Setup window, then click the **Add Site** button to define a new site.
4. Enter the desired site name in the “Site Name” field. If desired, a short description of site can also be entered along with the display order of devices defined for the site. In this example, we will use “Location 2” as the site name. Click the **OK** button when complete.
5. The new site will appear in the upper-left list in the EnerVista UR Setup window. Click the **Device Setup** button then select the new site to re-open the Device Setup window.
6. Click the **Add Device** button to define the new device.
7. Enter the desired name in the “Device Name” field and a description (optional) of the site.

8. Select "Ethernet" from the **Interface** drop-down list. This will display a number of interface parameters that must be entered for proper Ethernet functionality.

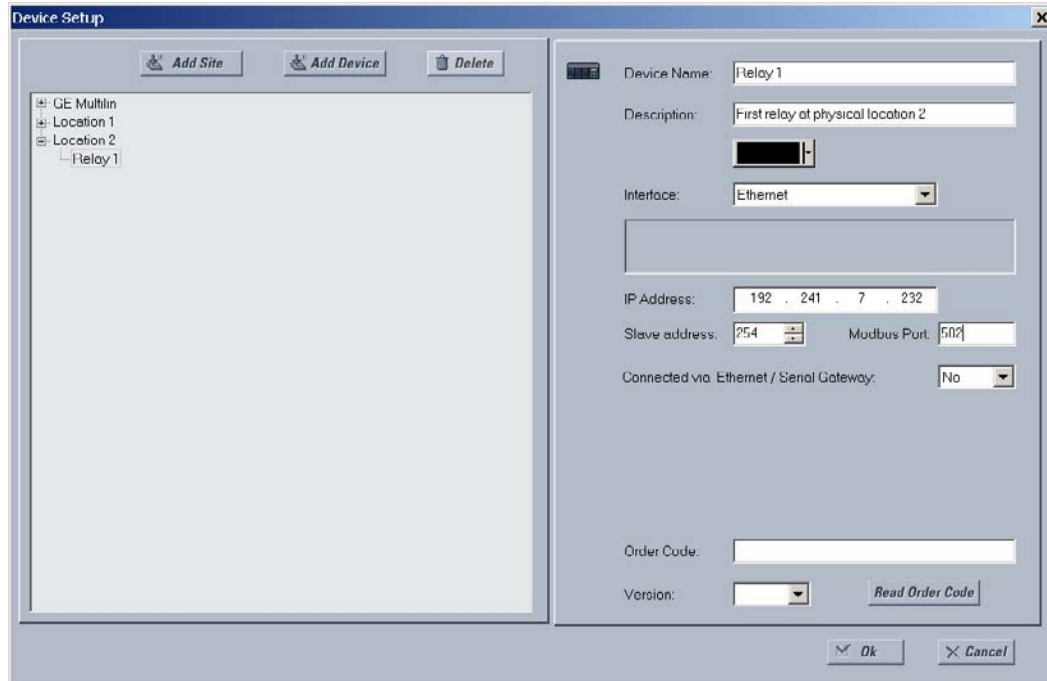

Figure 1-5: CONFIGURING ETHERNET COMMUNICATIONS

9. Enter the relay IP address specified in the **SETTINGS** ⇒ **PRODUCT SETUP** ⇒ **COMMUNICATIONS** ⇒ **NETWORK** ⇒ **IP ADDRESS**) in the "IP Address" field.
10. Enter the relay slave address and Modbus port address values from the respective settings in the **SETTINGS** ⇒ **PRODUCT SETUP** ⇒ **COMMUNICATIONS** ⇒ **MODBUS PROTOCOL** menu.
11. Click the **Read Order Code** button to connect to the F60 device and upload the order code. If an communications error occurs, ensure that the three EnerVista UR Setup values entered in the previous steps correspond to the relay setting values.
12. Click **OK** when the relay order code has been received. The new device will be added to the Site List window (or Online window) located in the top left corner of the main EnerVista UR Setup window.

The Site Device has now been configured for Ethernet communications. Proceed to the *Connecting to the F60* section to begin communications.

1.3.4 USING THE QUICK CONNECT FEATURE

a) USING QUICK CONNECT VIA THE FRONT PANEL RS232 PORT

Before starting, verify that the serial cable is properly connected from the laptop computer to the front panel RS232 port with a straight-through 9-pin to 9-pin RS232 cable.

1. Verify that the latest version of the EnerVista UR Setup software is installed (available from the GE EnerVista CD or online from <http://www.GEmultilin.com>). See the *Software Installation* section for installation details.
2. Select the "UR" device from the EnerVista Launchpad to start EnerVista UR Setup.

1

- Click the **Quick Connect** button to open the Quick Connect dialog box.

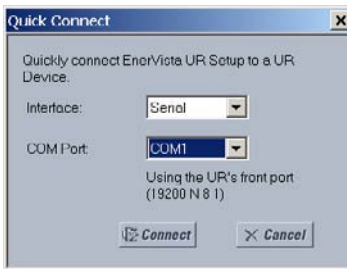

- Select the **Serial** interface and the correct COM Port, then click **Connect**.
- The EnerVista UR Setup software will create a site named “Quick Connect” with a corresponding device also named “Quick Connect” and display them on the upper-left corner of the screen. Expand the sections to view data directly from the F60 device.

Each time the EnerVista UR Setup software is initialized, click the **Quick Connect** button to establish direct communications to the F60. This ensures that configuration of the EnerVista UR Setup software matches the F60 model number.

b) USING QUICK CONNECT VIA THE REAR ETHERNET PORTS

To use the Quick Connect feature to access the F60 from a laptop through Ethernet, first assign an IP address to the relay from the front panel keyboard.

- Press the MENU key until the SETTINGS menu is displayed.
- Navigate to the **SETTINGS** ⇒ **PRODUCT SETUP** ⇒ **COMMUNICATIONS** ⇒ **NETWORK** ⇒ **IP ADDRESS** setting.
- Enter an IP address of “1.1.1.1” and select the ENTER key to save the value.
- In the same menu, select the **SUBNET IP MASK** setting.
- Enter a subnet IP address of “255.0.0.0” and press the ENTER key to save the value.

Next, use an Ethernet cross-over cable to connect the laptop to the rear Ethernet port. The pinout for an Ethernet cross-over cable is shown below.

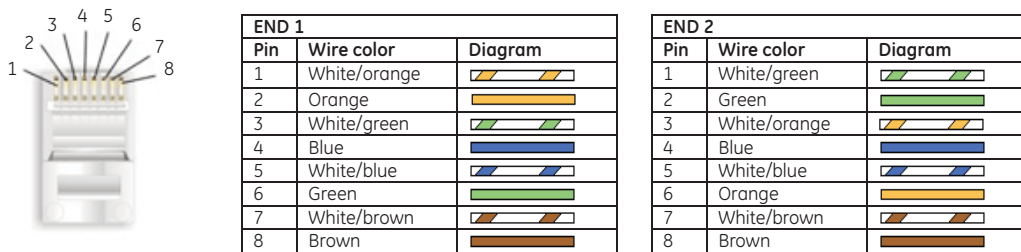

842799A1.CDR

Figure 1–6: ETHERNET CROSS-OVER CABLE PIN LAYOUT

Now, assign the laptop computer an IP address compatible with the relay's IP address.

- From the Windows desktop, right-click the **My Network Places** icon and select **Properties** to open the network connections window.

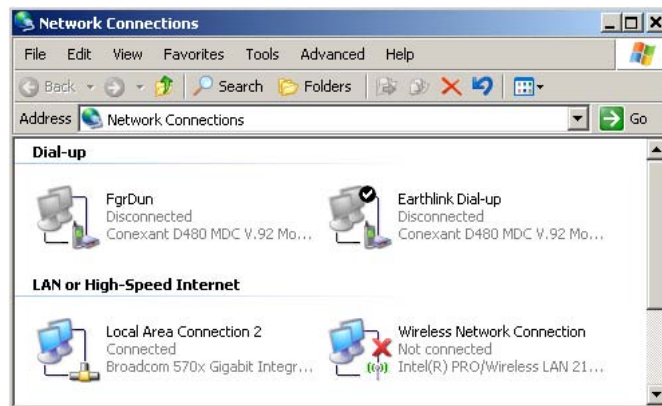

- Right-click the **Local Area Connection** icon and select **Properties**.

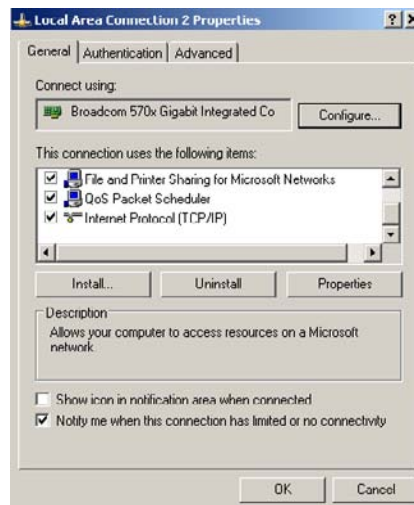

- Select the **Internet Protocol (TCP/IP)** item from the list provided and click the **Properties** button.

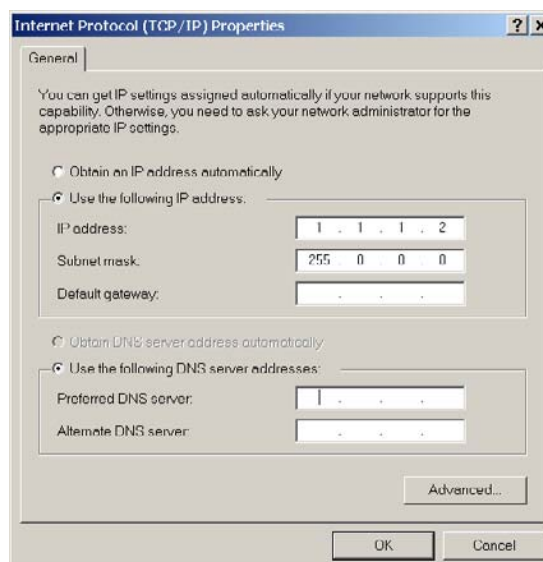

- Click on the "Use the following IP address" box.

1

5. Enter an **IP address** with the first three numbers the same as the IP address of the F60 relay and the last number different (in this example, 1.1.1.2).
6. Enter a subnet mask equal to the one set in the F60 (in this example, 255.0.0.0).
7. Click OK to save the values.

Before continuing, it will be necessary to test the Ethernet connection.

1. Open a Windows console window by selecting **Start > Run** from the Windows Start menu and typing "cmd".
2. Type the following command:

```
C: \WI NNT>pi ng 1. 1. 1. 1
```

3. If the connection is successful, the system will return four replies as follows:

```
Pi ngi ng 1. 1. 1. 1 wi th 32 by tes of da ta:
```

```
Re pl y fr om 1. 1. 1. 1: by tes=32 ti me<10ms TT L=255
```

```
Re pl y fr om 1. 1. 1. 1: by tes=32 ti me<10ms TT L=255
```

```
Re pl y fr om 1. 1. 1. 1: by tes=32 ti me<10ms TT L=255
```

```
Re pl y fr om 1. 1. 1. 1: by tes=32 ti me<10ms TT L=255
```

```
Pi ng st at i st i cs fo r 1. 1. 1. 1:
```

```
Pa cke ts: Se nt = 4, Re ce i ve d = 4, Lo st = 0 (0% lo ss),
```

```
Ap pr oxi ma te ro un d tri p ti me i n mi lli -se con ds:
```

```
Mi ni mu m = 0ms, Ma xi mu m = 0ms, A ve ra ge = 0 ms
```

4. Note that the values for ti me and TTL will vary depending on local network configuration.

If the following sequence of messages appears when entering the C: \WI NNT>pi ng 1. 1. 1. 1 command:

```
Pi ngi ng 1. 1. 1. 1 wi th 32 by tes of da ta:
```

```
Re que st ti me d ou t.
```

```
Re que st ti me d ou t.
```

```
Re que st ti me d ou t.
```

```
Re que st ti me d ou t.
```

```
Pi ng st at i st i cs fo r 1. 1. 1. 1:
```

```
Pa cke ts: Se nt = 4, Re ce i ve d = 0, Lo st = 4 (100% lo ss),
```

```
Ap pr oxi ma te ro un d tri p ti me i n mi lli -se con ds:
```

```
Mi ni mu m = 0ms, Ma xi mu m = 0ms, A ve ra ge = 0 ms
```

```
Pi ngi ng 1. 1. 1. 1 wi th 32 by tes of da ta:
```

Verify the physical connection between the F60 and the laptop computer, and double-check the programmed IP address in the **PRODUCT SETUP** ⇒ **COMMUNICATIONS** ⇒ **NETWORK** ⇒ **IP ADDRESS** setting, then repeat step 2 in the above procedure.

If the following sequence of messages appears when entering the C: \WI NNT>pi ng 1. 1. 1. 1 command:

```
Pi ngi ng 1. 1. 1. 1 wi th 32 by tes of da ta:
```

```
Ha rd wa re er ror.
```

```
Ha rd wa re er ror.
```

```
Ha rd wa re er ror.
```

```
Ha rd wa re er ror.
```

```
Pi ng st at i st i cs fo r 1. 1. 1. 1:
```

```
Pa cke ts: Se nt = 4, Re ce i ve d = 0, Lo st = 4 (100% lo ss),
```

```
Ap pr oxi ma te ro un d tri p ti me i n mi lli -se con ds:
```

```
Mi ni mu m = 0ms, Ma xi mu m = 0ms, A ve ra ge = 0 ms
```

```
Pi ngi ng 1. 1. 1. 1 wi th 32 by tes of da ta:
```

Verify the physical connection between the F60 and the laptop computer, and double-check the programmed IP address in the **PRODUCT SETUP** ⇒ **COMMUNICATIONS** ⇒ **NETWORK** ⇒ **IP ADDRESS** setting, then repeat step 2 in the above procedure.

If the following sequence of messages appears when entering the C: \WI NNT>pi ng 1. 1. 1. 1 command:

Pinging 1.1.1.1 with 32 bytes of data:

Destination host unreachable.
Destination host unreachable.
Destination host unreachable.
Destination host unreachable.

Ping statistics for 1.1.1.1:

Packets: Sent = 4, Received = 0, Lost = 4 (100% loss),
Approximate round trip time in milli-seconds:
Minimum = 0ms, Maximum = 0ms, Average = 0 ms

Pinging 1.1.1.1 with 32 bytes of data:

Verify the IP address is programmed in the local PC by entering the ipconfig command in the command window.

```
C: \WINNT>ipconfig
```

```
Windows 2000 IP Configuration
```

```
Ethernet adapter <F4FE223E-5EB6-4BFB-9E34-1BD7BE7F59FF>:
```

```
Connection-specific DNS suffix. . . : 
IP Address. . . . . : 0.0.0.0
Subnet Mask . . . . . : 0.0.0.0
Default Gateway . . . . . :
```

```
Ethernet adapter Local Area Connection:
```

```
Connection-specific DNS suffix. . . : 
IP Address. . . . . : 1.1.1.2
Subnet Mask . . . . . : 255.0.0.0
Default Gateway . . . . . :
```

```
C: \WINNT>
```

It may be necessary to restart the laptop for the change in IP address to take effect (Windows 98 or NT).

Before using the Quick Connect feature through the Ethernet port, it is necessary to disable any configured proxy settings in Internet Explorer.

1. Start the Internet Explorer software.
2. Select the **Tools > Internet Options** menu item and click on **Connections** tab.
3. Click on the **LAN Settings** button to open the following window.



4. Ensure that the "Use a proxy server for your LAN" box is not checked.

If this computer is used to connect to the Internet, re-enable any proxy server settings after the laptop has been disconnected from the F60 relay.

1. Verify that the latest version of the EnerVista UR Setup software is installed (available from the GE enerVista CD or online from <http://www.GEmultilin.com>). See the *Software Installation* section for installation details.
2. Start the Internet Explorer software.

1

3. Select the “UR” device from the EnerVista Launchpad to start EnerVista UR Setup.
4. Click the **Quick Connect** button to open the Quick Connect dialog box.

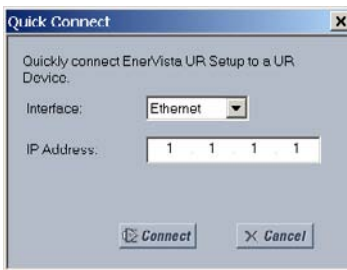

5. Select the **Ethernet** interface and enter the IP address assigned to the F60, then click **Connect**.
6. The EnerVista UR Setup software will create a site named “Quick Connect” with a corresponding device also named “Quick Connect” and display them on the upper-left corner of the screen. Expand the sections to view data directly from the F60 device.

Each time the EnerVista UR Setup software is initialized, click the **Quick Connect** button to establish direct communications to the F60. This ensures that configuration of the EnerVista UR Setup software matches the F60 model number.

When direct communications with the F60 via Ethernet is complete, make the following changes:

1. From the Windows desktop, right-click the **My Network Places** icon and select **Properties** to open the network connections window.
2. Right-click the **Local Area Connection** icon and select the **Properties** item.
3. Select the **Internet Protocol (TCP/IP)** item from the list provided and click the **Properties** button.
4. Set the computer to “Obtain a relay address automatically” as shown below.

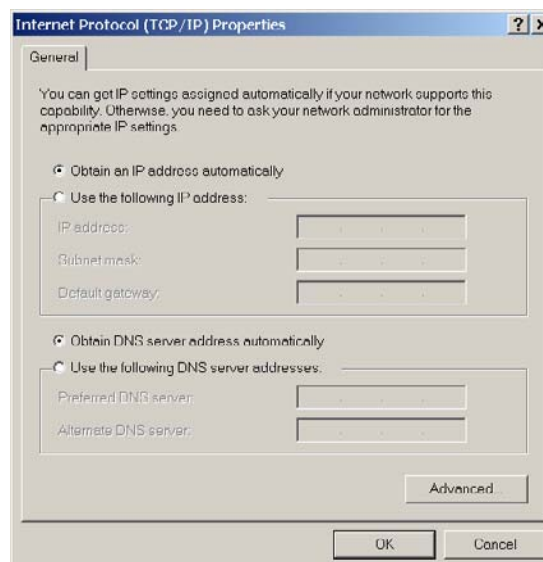

If this computer is used to connect to the Internet, re-enable any proxy server settings after the laptop has been disconnected from the F60 relay.

AUTOMATIC DISCOVERY OF ETHERNET DEVICES

The EnerVista UR Setup software can automatically discover and communicate to all UR-series IEDs located on an Ethernet network.

Using the Quick Connect feature, a single click of the mouse will trigger the software to automatically detect any UR-series relays located on the network. The EnerVista UR Setup software will then proceed to configure all settings and order code options in the **Device Setup** menu, for the purpose of communicating to multiple relays. This feature allows the user to identify and interrogate, in seconds, all UR-series devices in a particular location.

1.3.5 CONNECTING TO THE F60 RELAY

1

1. Open the Display Properties window through the Site List tree as shown below:

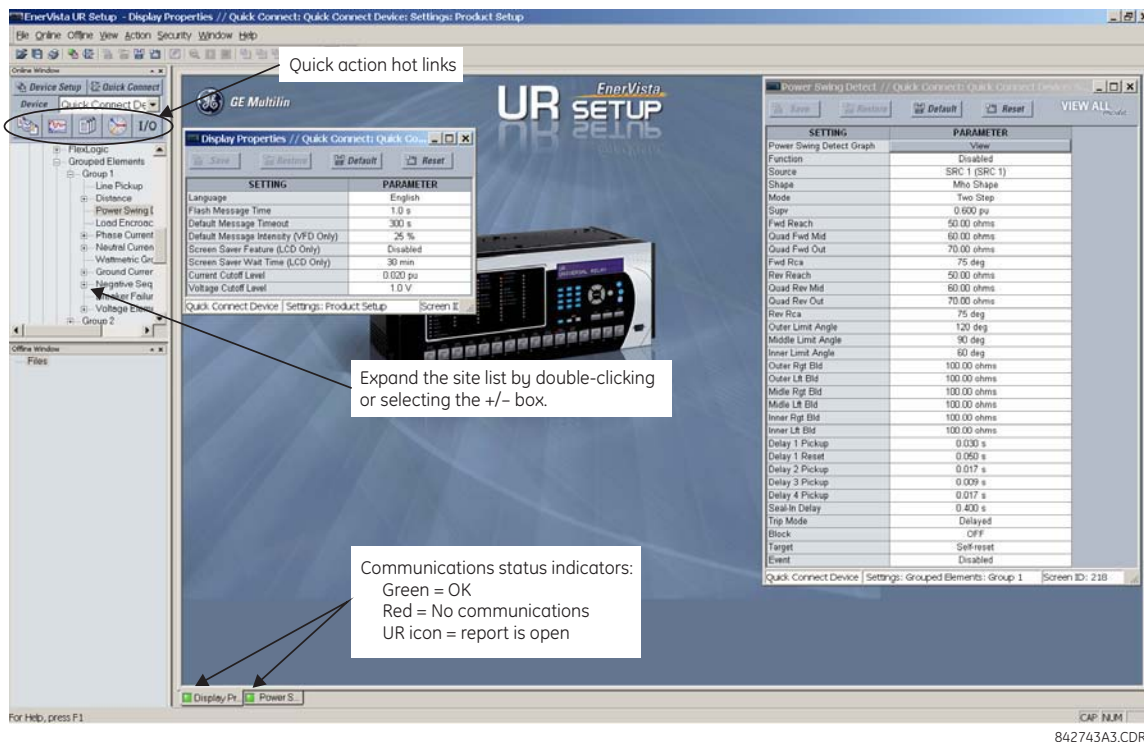

2. The Display Properties window will open with a status indicator on the lower left of the EnerVista UR Setup window.
3. If the status indicator is red, verify that the Ethernet network cable is properly connected to the Ethernet port on the back of the relay and that the relay has been properly setup for communications (steps A and B earlier).

If a relay icon appears in place of the status indicator, then a report (such as an oscillography or event record) is open. Close the report to re-display the green status indicator.

4. The Display Properties settings can now be edited, printed, or changed according to user specifications.



Refer to chapter 4 in this manual and the EnerVista UR Setup Help File for more information about the using the EnerVista UR Setup software interface.

QUICK ACTION HOT LINKS

The EnerVista UR Setup software has several new quick action buttons that provide users with instant access to several functions that are often performed when using F60 relays. From the online window, users can select which relay to interrogate from a pull-down window, then click on the button for the action they wish to perform. The following quick action functions are available:

- View the F60 event record.
- View the last recorded oscillography record.
- View the status of all F60 inputs and outputs.
- View all of the F60 metering values.
- View the F60 protection summary.

1.4.1 MOUNTING AND WIRING

Please refer to Chapter 3: Hardware for detailed mounting and wiring instructions. Review all **WARNINGS** and **CAUTIONS** carefully.

1.4.2 COMMUNICATIONS

The EnerVista UR Setup software communicates to the relay via the faceplate RS232 port or the rear panel RS485 / Ethernet ports. To communicate via the faceplate RS232 port, a standard *straight-through* serial cable is used. The DB-9 male end is connected to the relay and the DB-9 or DB-25 female end is connected to the PC COM1 or COM2 port as described in the *CPU communications ports* section of chapter 3.

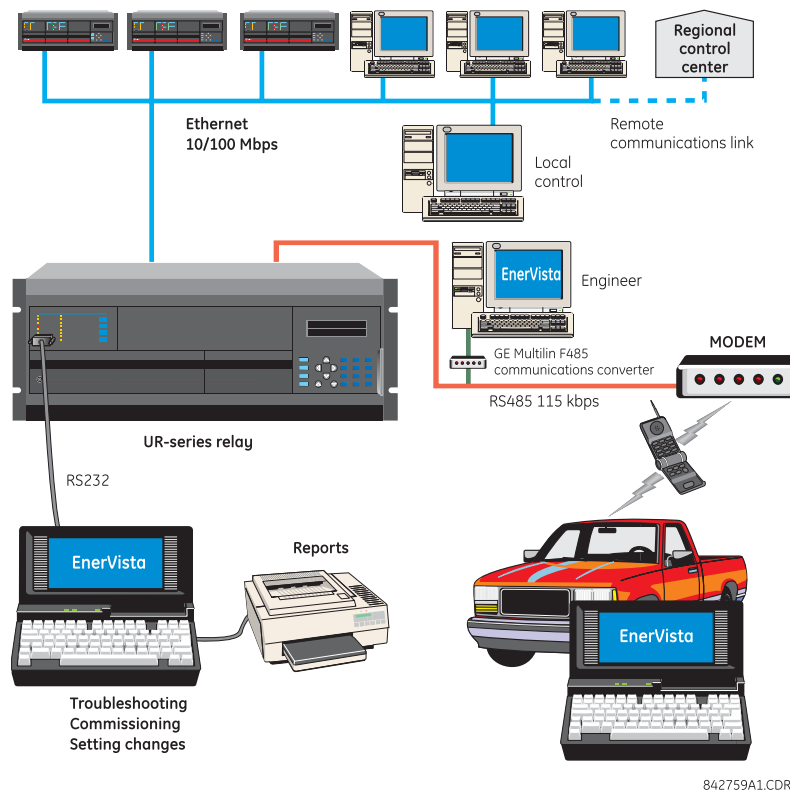

Figure 1-7: RELAY COMMUNICATIONS OPTIONS

To communicate through the F60 rear RS485 port from a PC RS232 port, the GE Multilin RS232/RS485 converter box is required. This device (catalog number F485) connects to the computer using a “straight-through” serial cable. A shielded twisted-pair (20, 22, or 24 AWG) connects the F485 converter to the F60 rear communications port. The converter terminals (+, –, GND) are connected to the F60 communication module (+, –, COM) terminals. Refer to the *CPU communications ports* section in chapter 3 for option details. The line should be terminated with an R-C network (that is, 120 Ω , 1 nF) as described in the chapter 3.

1.4.3 FACEPLATE DISPLAY

All messages are displayed on a 2 × 20 backlit liquid crystal display (LCD) to make them visible under poor lighting conditions. Messages are descriptive and should not require the aid of an instruction manual for deciphering. While the keypad and display are not actively being used, the display will default to user-defined messages. Any high priority event driven message will automatically override the default message and appear on the display.

1.5.1 FACEPLATE KEYPAD

1

Display messages are organized into pages under the following headings: actual values, settings, commands, and targets. The MENU key navigates through these pages. Each heading page is broken down further into logical subgroups.

The MESSAGE keys navigate through the subgroups. The VALUE keys scroll increment or decrement numerical setting values when in programming mode. These keys also scroll through alphanumeric values in the text edit mode. Alternatively, values may also be entered with the numeric keypad.

The decimal key initiates and advance to the next character in text edit mode or enters a decimal point. The HELP key may be pressed at any time for context sensitive help messages. The ENTER key stores altered setting values.

1.5.2 MENU NAVIGATION

Press the MENU key to select the desired header display page (top-level menu). The header title appears momentarily followed by a header display page menu item. Each press of the MENU key advances through the following main heading pages:

- Actual values.
- Settings.
- Commands.
- Targets.
- User displays (when enabled).

1.5.3 MENU HIERARCHY

The setting and actual value messages are arranged hierarchically. The header display pages are indicated by double scroll bar characters (■■), while sub-header pages are indicated by single scroll bar characters (■). The header display pages represent the highest level of the hierarchy and the sub-header display pages fall below this level. The MESSAGE UP and DOWN keys move within a group of headers, sub-headers, setting values, or actual values. Continually pressing the MESSAGE RIGHT key from a header display displays specific information for the header category. Conversely, continually pressing the MESSAGE LEFT key from a setting value or actual value display returns to the header display.

HIGHEST LEVEL

■■ SETTINGS
■■ PRODUCT SETUP

LOWEST LEVEL (SETTING VALUE)

■ PASSWORD
■ SECURITY

ACCESS LEVEL:
Restricted



■■ SETTINGS
■■ SYSTEM SETUP

1.5.4 RELAY ACTIVATION

The relay is defaulted to the “Not Programmed” state when it leaves the factory. This safeguards against the installation of a relay whose settings have not been entered. When powered up successfully, the Trouble LED will be on and the In Service LED off. The relay in the “Not Programmed” state will block signaling of any output relay. These conditions will remain until the relay is explicitly put in the “Programmed” state.

Select the menu message **SETTINGS** ⇒ **PRODUCT SETUP** ⇒ **INSTALLATION** ⇒ **RELAY SETTINGS**

RELAY SETTINGS:
Not Programmed

To put the relay in the “Programmed” state, press either of the VALUE keys once and then press ENTER. The faceplate Trouble LED will turn off and the In Service LED will turn on. The settings for the relay can be programmed manually (refer to *Chapter 5*) via the faceplate keypad or remotely (refer to the EnerVista UR Setup help file) via the EnerVista UR Setup software interface.

1.5.5 RELAY PASSWORDS

It is recommended that passwords be set up for each security level and assigned to specific personnel. There are two user password security access levels, COMMAND and SETTING:

1. COMMAND

The COMMAND access level restricts the user from making any settings changes, but allows the user to perform the following operations:

- operate breakers via faceplate keypad
- change state of virtual inputs
- clear event records
- clear oscillography records
- operate user-programmable pushbuttons

2. SETTING

The SETTING access level allows the user to make any changes to any of the setting values.



Refer to the *Changing Settings* section in Chapter 4 for complete instructions on setting up security level passwords.

1.5.6 FLEXLOGIC™ CUSTOMIZATION

FlexLogic™ equation editing is required for setting up user-defined logic for customizing the relay operations. See the *Flex-Logic™* section in Chapter 5 for additional details.

The F60 requires a minimum amount of maintenance when it is commissioned into service. Since the F60 is a microprocessor-based relay, its characteristics do not change over time. As such, no further functional tests are required.

Furthermore, the F60 performs a number of continual self-tests and takes the necessary action in case of any major errors (see the *Relay Self-tests* section in chapter 7 for details). However, it is recommended that F60 maintenance be scheduled with other system maintenance. This maintenance may involve the in-service, out-of-service, or unscheduled maintenance.

In-service maintenance:

1. Visual verification of the analog values integrity such as voltage and current (in comparison to other devices on the corresponding system).
2. Visual verification of active alarms, relay display messages, and LED indications.
3. LED test.
4. Visual inspection for any damage, corrosion, dust, or loose wires.
5. Event recorder file download with further events analysis.

Out-of-service maintenance:

1. Check wiring connections for firmness.
2. Analog values (currents, voltages, RTDs, analog inputs) injection test and metering accuracy verification. Calibrated test equipment is required.
3. Protection elements setting verification (analog values injection or visual verification of setting file entries against relay settings schedule).
4. Contact inputs and outputs verification. This test can be conducted by direct change of state forcing or as part of the system functional testing.
5. Visual inspection for any damage, corrosion, or dust.
6. Event recorder file download with further events analysis.
7. LED Test and pushbutton continuity check.

Unscheduled maintenance such as during a disturbance causing system interruption:

1. View the event recorder and oscillography or fault report for correct operation of inputs, outputs, and elements.

If it is concluded that the relay or one of its modules is of concern, contact GE Multilin for prompt service.

2.1.1 OVERVIEW

The F60 Feeder Protection System is a microprocessor based relay designed for feeder protection.

Overvoltage and undervoltage protection, overfrequency and underfrequency protection, breaker failure protection, directional current supervision, fault diagnostics, RTU, and programmable logic functions are provided. This relay also provides phase, neutral, ground and negative sequence, instantaneous and time overcurrent protection. The time overcurrent function provides multiple curve shapes or FlexCurves™ for optimum co-ordination. Automatic reclosing, synchrocheck, and line fault locator features are also provided. When equipped with a type 8Z CT/VT module, an element for detecting high impedance faults is provided.

Voltage, current, and power metering is built into the relay as a standard feature. Current parameters are available as total waveform RMS magnitude, or as fundamental frequency only RMS magnitude and angle (phasor).

Diagnostic features include a sequence of records capable of storing 1024 time-tagged events. The internal clock used for time-tagging can be synchronized with an IRIG-B signal or via the SNTP protocol over the Ethernet port. This precise time stamping allows the sequence of events to be determined throughout the system. Events can also be programmed (via FlexLogic™ equations) to trigger oscillography data capture which may be set to record the measured parameters before and after the event for viewing on a personal computer (PC). These tools significantly reduce troubleshooting time and simplify report generation in the event of a system fault.

A faceplate RS232 port may be used to connect to a PC for the programming of settings and the monitoring of actual values. A variety of communications modules are available. Two rear RS485 ports allow independent access by operating and engineering staff. All serial ports use the Modbus® RTU protocol. The RS485 ports may be connected to system computers with baud rates up to 115.2 kbps. The RS232 port has a fixed baud rate of 19.2 kbps. Optional communications modules include a 10Base-F Ethernet interface which can be used to provide fast, reliable communications in noisy environments. Another option provides two 10Base-F fiber optic ports for redundancy. The Ethernet port supports IEC 61850, Modbus®/TCP, and TFTP protocols, and allows access to the relay via any standard web browser (F60 web pages). The IEC 60870-5-104 protocol is supported on the Ethernet port. DNP 3.0 and IEC 60870-5-104 cannot be enabled at the same time.

The F60 IEDs use flash memory technology which allows field upgrading as new features are added. The following single line diagram illustrates the relay functionality using ANSI (American National Standards Institute) device numbers.

Table 2-1: ANSI DEVICE NUMBERS AND FUNCTIONS

DEVICE NUMBER	FUNCTION	DEVICE NUMBER	FUNCTION
25 (2)	Synchrocheck	51P	Phase time overcurrent
27P (2)	Phase undervoltage	51_2	Negative-sequence time overcurrent
27X	Auxiliary undervoltage	52	AC circuit breaker
32	Sensitive directional power	59N	Neutral overvoltage
32N	Wattmetric zero-sequence directional	59P	Phase overvoltage
50BF/50NBF	Breaker failure	59X	Auxiliary overvoltage
50DD	Disturbance detector	59_2	Negative-sequence overvoltage
50G	Ground instantaneous overcurrent	67N	Neutral directional overcurrent
50N	Neutral instantaneous overcurrent	67P	Phase directional
50P	Phase instantaneous overcurrent	67_2	Negative-sequence directional overcurrent
50_2	Negative-sequence instantaneous overcurrent	79	Automatic recloser
51G	Ground time overcurrent	81O	Overfrequency
51N	Neutral time overcurrent	81U	Underfrequency

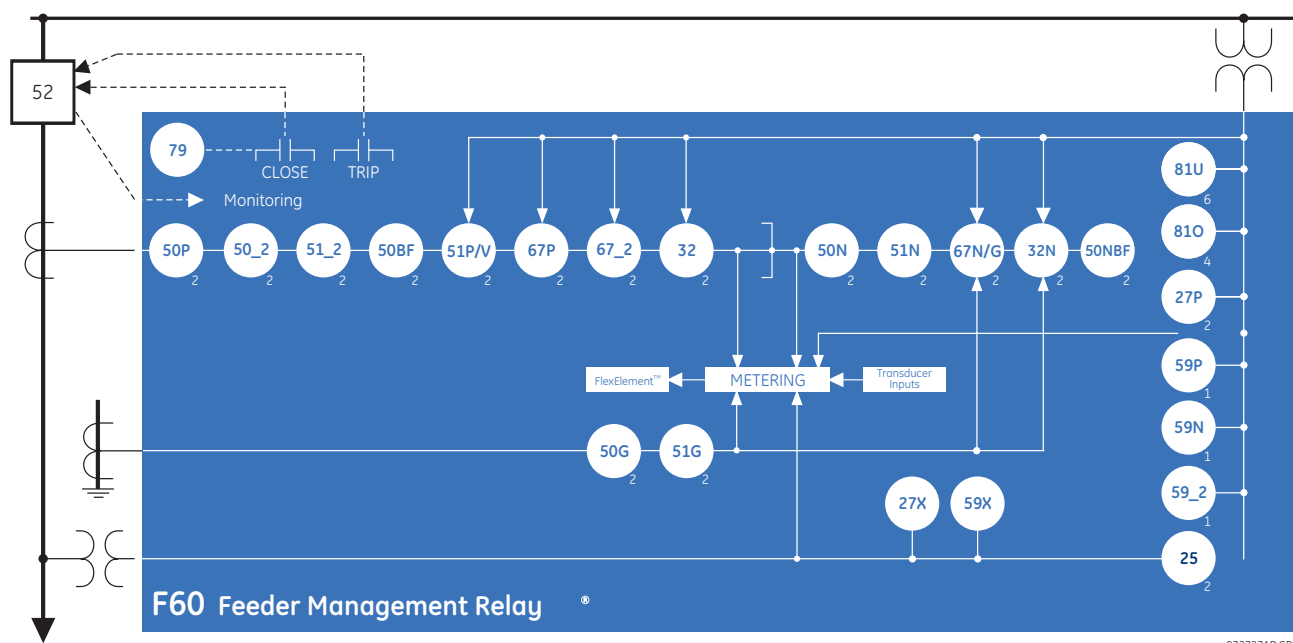

Figure 2-1: SINGLE LINE DIAGRAM

Table 2-2: OTHER DEVICE FUNCTIONS

FUNCTION	FUNCTION	FUNCTION
Breaker arcing current (I^2t)	Disconnect switches (8)	Non-volatile latches
Breaker control (2)	Event recorder	Non-volatile selector switch
Breaker flashover	Fault detector and fault report	Oscillography
Breaker restrike	Fault locator	Setting groups (6)
Cold load pickup (2)	FlexElements™ (8)	Time synchronization over SNTP
Contact inputs (up to 96)	FlexLogic™ equations	Transducer inputs and outputs
Contact outputs (up to 64)	High impedance fault detection (Hi-Z)	User-definable displays
Control pushbuttons	IEC 61850 communications (optional)	User-programmable LEDs
Data logger	Incipient cable fault detection	User-programmable pushbuttons
Demand	Load encroachment	User-programmable self-tests
Digital counters (8)	Metering: current, voltage, power, PF, energy, frequency, harmonics, THD	Virtual inputs (64)
Digital elements (48)	Modbus user map	Virtual outputs (96)
Direct inputs and outputs (32)		VT fuse failure

2.1.2 ORDERING

The F60 is available as a 19-inch rack horizontal mount unit or a reduced size ($\frac{3}{4}$) vertical mount unit, and consists of the following modules: CPU, faceplate, power supply, CPU, CTs and VTs, digital input and outputs, transducer inputs and outputs, and inter-relay communications. Each of these modules can be supplied in a number of configurations specified at the time of ordering. The information required to completely specify the relay is provided in the following tables (see chapter 3 for full details of relay modules).



Order codes are subject to change without notice. Refer to the GE Multilin ordering page at <http://www.GEindustrial.com/multilin/order.htm> for the latest details concerning F60 ordering options.

The order codes for the horizontal mount units are shown below.

Table 2–3: F60 ORDER CODES (HORIZONTAL UNITS)

BASE UNIT CPU	F60 - - - - - F - - - - - H - - - - - M - - - - - P - - - - - U - - - - - W/X											Full Size Horizontal Mount
	F60											
	E											Base Unit
	G											RS485 and RS485
	H											RS485 and multi-mode ST 10Base-F
	J											RS485 and multi-mode ST redundant 10Base-F
	K											RS485 and multi-mode ST 100Base-FX
	L											RS485 and multi-mode ST redundant 100Base-FX
	M											RS485 and single mode SC 100Base-FX
	N											RS485 and single mode SC redundant 100Base-FX
	P											RS485 and 10/100Base-T
	R											RS485 and single mode ST 100Base-FX
SOFTWARE		00										RS485 and single mode ST redundant 100Base-FX
		01										RS485 and six-port managed Ethernet switch
		03										No Software Options
		04										Ethernet Global Data (EGD); not available for Type E CPUs IEC 61850; not available for Type E CPUs
MOUNT/COATING			H									Ethernet Global Data (EGD) and IEC 61850; not available for Type E CPUs
FACEPLATE/ DISPLAY			A									Horizontal (19" rack)
				C								Horizontal (19" rack) with harsh environmental coating
				D								English display
				R								French display
				A								Russian display
				P								Chinese display
				G								English display with 4 small and 12 large programmable pushbuttons
				S								French display with 4 small and 12 large programmable pushbuttons
				B								Russian display with 4 small and 12 large programmable pushbuttons
				K								Chinese display with 4 small and 12 large programmable pushbuttons
				M								Enhanced front panel with English display
				Q								Enhanced front panel with French display
				U								Enhanced front panel with Russian display
				L								Enhanced front panel with Chinese display
				N								Enhanced front panel with English display and user-programmable pushbuttons
				T								Enhanced front panel with French display and user-programmable pushbuttons
POWER SUPPLY (redundant supply must be same type as main supply)				H								Enhanced front panel with Russian display and user-programmable pushbuttons
				L								Enhanced front panel with Chinese display and user-programmable pushbuttons
												125 / 250 V AC/DC power supply
												125 / 250 V AC/DC with redundant 125 / 250 V AC/DC power supply
CT/VT MODULES												24 to 48 V (DC only) power supply
												24 to 48 V (DC only) with redundant 24 to 48 V DC power supply
												Standard 4CT/4VT
												Sensitive Ground 4CT/4VT
												Standard 8CT
												Sensitive Ground 8CT
												Standard 4CT/4VT with enhanced diagnostics
												Sensitive Ground 4CT/4VT with enhanced diagnostics
												Standard 8CT with enhanced diagnostics
												Sensitive Ground 8CT with enhanced diagnostics
DIGITAL INPUTS/OUTPUTS												Hi-Z 4CT (required for high-impedance fault detection element)
												No Module
												4 Solid-State (no monitoring) MOSFET outputs
												4 Solid-State (voltage with optional current) MOSFET outputs
												4 Solid-State (current with optional voltage) MOSFET outputs
												16 digital inputs with Auto-Burnishing
												14 Form-A (no monitoring) Latching outputs
												8 Form-A (no monitoring) outputs
												2 Form-A (voltage with optional current) and 2 Form-C outputs, 8 digital inputs
												2 Form-A (voltage with optional current) and 4 Form-C outputs, 4 digital inputs
												8 Form-C outputs
												16 digital inputs
												4 Form-C outputs, 8 digital inputs
												8 Fast Form-C outputs
												4 Form-A (voltage with optional current) outputs, 8 digital inputs
												6 Form-A (voltage with optional current) outputs, 4 digital inputs
												4 Form-C and 4 Fast Form-C outputs
												2 Form-A (current with optional voltage) and 2 Form-C outputs, 8 digital inputs
												2 Form-A (current with optional voltage) and 4 Form-C outputs, 4 digital inputs
												4 Form-A (current with optional voltage) outputs, 8 digital inputs
												6 Form-A (current with optional voltage) outputs, 4 digital inputs
												2 Form-A (no monitoring) and 2 Form-C outputs, 8 digital inputs
												2 Form-A (no monitoring) and 4 Form-C outputs, 4 digital inputs
												4 Form-A (no monitoring) outputs, 8 digital inputs
											6 Form-A (no monitoring) outputs, 4 digital inputs	
TRANSDUCER INPUTS/OUTPUTS (select a maximum of 3 per unit)												4 dcmA inputs, 4 dcmA outputs (only one 5A module is allowed)
												8 RTD inputs
												4 RTD inputs, 4 dcmA outputs (only one 5D module is allowed)
												4 RTD inputs, 4 dcmA inputs
												8 dcmA inputs
INTER-RELAY COMMUNICATIONS (select a maximum of 1 per unit)												2A C37.94SM, 1300nm single-mode, ELED, 1 channel single-mode
												2B C37.94SM, 1300nm single-mode, ELED, 2 channel single-mode
												2E Bi-phase, single channel
												2F Bi-phase, dual channel
												2G IEEE C37.94, 820 nm, 128 kbps, multimode, LED, 1 Channel
												2H IEEE C37.94, 820 nm, 128 kbps, multimode, LED, 2 Channels
												2S Six-port managed Ethernet switch with high voltage power supply (110 to 250 V DC / 100 to 240 V AC)
												2T Six-port managed Ethernet switch with low voltage power supply (48 V DC)
												72 1550 nm, single-mode, LASER, 1 Channel
												73 1550 nm, single-mode, LASER, 2 Channel
												74 Channel 1 - RS422; Channel 2 - 1550 nm, single-mode, LASER
												75 Channel 1 - G.703; Channel 2 - 1550 nm, Single-mode LASER
												76 IEEE C37.94, 820 nm, 64 kbps, multimode, LED, 1 Channel
												77 IEEE C37.94, 820 nm, 64 kbps, multimode, LED, 2 Channels
												7A 820 nm, multi-mode, LED, 1 Channel
												7B 1300 nm, multi-mode, LED, 1 Channel
												7C 1300 nm, single-mode, ELED, 1 Channel
												7D 1300 nm, single-mode, LASER, 1 Channel
												7E Channel 1 - G.703; Channel 2 - 820 nm, multi-mode
												7F Channel 1 - G.703; Channel 2 - 1300 nm, multi-mode
												7G Channel 1 - G.703; Channel 2 - 1300 nm, single-mode ELED
												7H 820 nm, multi-mode, LED, 2 Channels
												7I 1300 nm, multi-mode, LED, 2 Channels
												7J 1300 nm, single-mode, ELED, 2 Channels
											7K 1300 nm, single-mode, LASER, 2 Channels	
											7L Channel 1 - RS422; Channel 2 - 820 nm, multi-mode, LED	
											7M Channel 1 - RS422; Channel 2 - 1300 nm, multi-mode, LED	
											7N Channel 1 - RS422; Channel 2 - 1300 nm, single-mode, ELED	
											7P Channel 1 - RS422; Channel 2 - 1300 nm, single-mode, LASER	
											7Q Channel 1 - G.703; Channel 2 - 1300 nm, single-mode LASER	
											7R G.703, 2 Channel	
											7S G.703, 2 Channels	
											7T RS422, 1 Channel	
											7W RS422, 2 Channels	

The order codes for the reduced size vertical mount units are shown below.

Table 2–4: F60 ORDER CODES (REDUCED SIZE VERTICAL UNITS)

F60 - - - - - F - - - - - H - - - - - M - - - - - P/R - -										Reduced Size Vertical Mount (see note regarding P/R slot below)
BASE UNIT CPU	F60									Base Unit
	E									RS485 and RS485
	G									RS485 and multi-mode ST 10Base-F
	H									RS485 and multi-mode ST redundant 10Base-F
	J									RS485 and multi-mode ST 100Base-FX
	K									RS485 and multi-mode ST redundant 100Base-FX
SOFTWARE	L									RS485 and single mode SC 100Base-FX
	M									RS485 and single mode SC redundant 100Base-FX
	N									RS485 and 10/100Base-T
	P									RS485 and single mode ST 100Base-FX
	R									RS485 and single mode ST redundant 100Base-FX
		00								No Software Options
MOUNT/COATING		01								Ethernet Global Data (EGD); not available for Type E CPUs
		03								IEC 61850; not available for Type E CPUs
		04								Ethernet Global Data (EGD) and IEC 61850; not available for Type E CPUs
			V							Vertical (3/4 rack)
FACEPLATE/ DISPLAY			B							Vertical (3/4 rack) with harsh environmental coating
				C						English display
				D						French display
				R						Russian display
				A						Chinese display
				K						Enhanced front panel with English display
				M						Enhanced front panel with French display
				Q						Enhanced front panel with Russian display
				U						Enhanced front panel with Chinese display
				L						Enhanced front panel with English display and user-programmable pushbuttons
				N						Enhanced front panel with French display and user-programmable pushbuttons
				T						Enhanced front panel with Russian display and user-programmable pushbuttons
POWER SUPPLY				H						Enhanced front panel with Chinese display and user-programmable pushbuttons
				L						125 / 250 V AC/DC power supply
CT/VT MODULES					8F					24 to 48 V (DC only) power supply
					8G					Standard 4CT/4VT
					8H					Sensitive Ground 4CT/4VT
					8J					Standard 8CT
					8L					Sensitive Ground 8CT
					8M					Standard 4CT/4VT with enhanced diagnostics
					8N					Sensitive Ground 4CT/4VT with enhanced diagnostics
					8R					Standard 8CT with enhanced diagnostics
							8Z			Sensitive Ground 8CT with enhanced diagnostics
								XX		Hi-Z 4CT (required for high-impedance fault detection element)
DIGITAL INPUTS/OUTPUTS								XX		No Module
								4A		4 Solid-State (no monitoring) MOSFET outputs
								4B		4 Solid-State (voltage with optional current) MOSFET outputs
								4C		4 Solid-State (current with optional voltage) MOSFET outputs
								4D		16 digital inputs with Auto-Burnishing
								4L		14 Form-A (no monitoring) Latching outputs
								67		8 Form-A (no monitoring) outputs
								6A		2 Form-A (voltage with optional current) and 2 Form-C outputs, 8 digital inputs
								6B		2 Form-A (voltage with optional current) and 4 Form-C outputs, 4 digital inputs
								6C		8 Form-C outputs
								6D		16 digital inputs
								6E		4 Form-C outputs, 8 digital inputs
								6F		8 Fast Form-C outputs
								6G		4 Form-A (voltage with optional current) outputs, 8 digital inputs
								6H		6 Form-A (voltage with optional current) outputs, 4 digital inputs
								6K		4 Form-C and 4 Fast Form-C outputs
								6L		2 Form-A (current with optional voltage) and 2 Form-C outputs, 8 digital inputs
								6M		2 Form-A (current with optional voltage) and 4 Form-C outputs, 4 digital inputs
								6N		4 Form-A (current with optional voltage) outputs, 8 digital inputs
								6P		6 Form-A (current with optional voltage) outputs, 4 digital inputs
TRANSUCER INPUTS/OUTPUTS (select a maximum of 3 per unit)								6R		2 Form-A (no monitoring) and 2 Form-C outputs, 8 digital inputs
								6S		2 Form-A (no monitoring) and 4 Form-C outputs, 4 digital inputs
								6T		4 Form-A (no monitoring) outputs, 8 digital inputs
								6U		6 Form-A (no monitoring) outputs, 4 digital inputs
								5A		4 dcmA inputs, 4 dcmA outputs (only one 5A module is allowed)
								5C		8 RTD inputs
								5D		4 RTD inputs, 4 dcmA outputs (only one 5D module is allowed)
								5E		4 RTD inputs, 4 dcmA inputs
								5F		8 dcmA inputs
								2A		C37.94SM, 1300nm single-mode, ELED, 1 channel single-mode
INTER-RELAY COMMUNICATIONS (select a maximum of 1 per unit) For the last module, slot P is used for digital and transducer input/output modules; slot R is used for inter-relay communications modules.								2B		C37.94SM, 1300nm single-mode, ELED, 2 channel single-mode
								2E		Bi-phase, single channel
								2F		Bi-phase, dual channel
								2G		IEEE C37.94, 820 nm, 128 kbps, multimode, LED, 1 Channel
								2H		IEEE C37.94, 820 nm, 128 kbps, multimode, LED, 2 Channels
								72		1550 nm, single-mode, LASER, 1 Channel
								73		1550 nm, single-mode, LASER, 2 Channel
								74		Channel 1 - RS422; Channel 2 - 1550 nm, single-mode, LASER
								75		Channel 1 - G.703; Channel 2 - 1550 nm, Single-mode LASER
								76		IEEE C37.94, 820 nm, 64 kbps, multimode, LED, 1 Channel
								77		IEEE C37.94, 820 nm, 64 kbps, multimode, LED, 2 Channels
								7A		820 nm, multi-mode, LED, 1 Channel
								7B		1300 nm, multi-mode, LED, 1 Channel
								7C		1300 nm, single-mode, ELED, 1 Channel
								7D		1300 nm, single-mode, LASER, 1 Channel
								7E		Channel 1 - G.703; Channel 2 - 820 nm, multi-mode
								7F		Channel 1 - G.703; Channel 2 - 1300 nm, multi-mode
								7G		Channel 1 - G.703; Channel 2 - 1300 nm, single-mode ELED
								7H		820 nm, multi-mode, LED, 2 Channels
								7I		1300 nm, multi-mode, LED, 2 Channels
								7J		1300 nm, single-mode, ELED, 2 Channels
								7K		1300 nm, single-mode, LASER, 2 Channels
								7L		Channel 1 - RS422; Channel 2 - 820 nm, multi-mode, LED
								7M		Channel 1 - RS422; Channel 2 - 1300 nm, multi-mode, LED
								7N		Channel 1 - RS422; Channel 2 - 1300 nm, single-mode, ELED
								7P		Channel 1 - RS422; Channel 2 - 1300 nm, single-mode, LASER
								7Q		Channel 1 - G.703; Channel 2 - 1300 nm, single-mode LASER
								7R		G.703, 1 Channel
								7S		G.703, 2 Channels
								7T		RS422, 1 Channel
								7W		RS422, 2 Channels

2.1.3 REPLACEMENT MODULES

Replacement modules can be ordered separately as shown below. When ordering a replacement CPU module or faceplate, please provide the serial number of your existing unit.



Not all replacement modules may be applicable to the F60 relay. Only the modules specified in the order codes are available as replacement modules.

Replacement module codes are subject to change without notice. Refer to the GE Multilin ordering page at <http://www.GEindustrial.com/multilin/order.htm> for the latest details concerning F60 ordering options.

The replacement module order codes for the horizontal mount units are shown below.

Table 2–5: ORDER CODES FOR REPLACEMENT MODULES, HORIZONTAL UNITS

	UR	
POWER SUPPLY (redundant supply only available in horizontal units; must be same type as main supply)	1H	125 / 250 V AC/DC
	1L	24 to 48 V (DC only)
	RH	redundant 125 / 250 V AC/DC
	RH	redundant 24 to 48 V (DC only)
CPU	9E	RS485 and RS485 (Modbus RTU, DNP 3.0)
	9G	RS485 and 10Base-F (Ethernet, Modbus TCP/IP, DNP 3.0)
	9H	RS485 and Redundant 10Base-F (Ethernet, Modbus TCP/IP, DNP 3.0)
	9J	RS485 and multi-mode ST 100Base-FX (Ethernet, Modbus TCP/IP, DNP 3.0)
	9K	RS485 and multi-mode SC 100Base-FX (Ethernet, Modbus TCP/IP, DNP 3.0)
	9L	RS485 and single mode SC 100Base-FX (Ethernet, Modbus TCP/IP, DNP 3.0)
	9M	RS485 and single mode SC redundant 100Base-FX (Ethernet, Modbus TCP/IP, DNP 3.0)
	9N	RS485 and 10/100Base-T (Ethernet, Modbus TCP/IP, DNP 3.0)
	9P	RS485 and single mode ST 100Base-FX (Ethernet, Modbus TCP/IP, DNP 3.0)
	9R	RS485 and single mode ST redundant 100Base-FX (Ethernet, Modbus TCP/IP, DNP 3.0)
	9S	RS485 and six-port managed Ethernet switch
FACEPLATE/DISPLAY	3C	Horizontal faceplate with keypad and English display
	3D	Horizontal faceplate with keypad and French display
	3R	Horizontal faceplate with keypad and Russian display
	3A	Horizontal faceplate with keypad and Chinese display
	3P	Horizontal faceplate with keypad, user-programmable pushbuttons, and English display
	3G	Horizontal faceplate with keypad, user-programmable pushbuttons, and French display
	3S	Horizontal faceplate with keypad, user-programmable pushbuttons, and Russian display
	3B	Horizontal faceplate with keypad, user-programmable pushbuttons, and Chinese display
	3K	Enhanced front panel with English display
	3M	Enhanced front panel with French display
	3Q	Enhanced front panel with Russian display
	3U	Enhanced front panel with Chinese display
	3L	Enhanced front panel with English display and user-programmable pushbuttons
	3N	Enhanced front panel with French display and user-programmable pushbuttons
	3T	Enhanced front panel with Russian display and user-programmable pushbuttons
	3V	Enhanced front panel with Chinese display and user-programmable pushbuttons
DIGITAL INPUTS AND OUTPUTS	4A	4 Solid-State (no monitoring) MOSFET outputs
	4B	4 Solid-State (voltage with optional current) MOSFET outputs
	4C	4 Solid-State (current with optional voltage) MOSFET outputs
	4D	16 digital inputs with Auto-Burnishing
	4L	14 Form-A (no monitoring) Latching outputs
	67	8 Form-A (no monitoring) outputs
	6A	2 Form-A (voltage with optional current) and 2 Form-C outputs, 8 digital inputs
	6B	2 Form-A (voltage with optional current) and 4 Form-C outputs, 4 digital inputs
	6C	8 Form-C outputs
	6D	16 digital inputs
	6E	4 Form-C outputs, 8 digital inputs
	6F	8 Fast Form-C outputs
	6G	4 Form-A (voltage with optional current) outputs, 8 digital inputs
	6H	6 Form-A (voltage with optional current) outputs, 4 digital inputs
	6K	4 Form-C and 4 Fast Form-C outputs
	6L	2 Form-A (current with optional voltage) and 2 Form-C outputs, 8 digital inputs
	6M	2 Form-A (current with optional voltage) and 4 Form-C outputs, 4 digital inputs
	6N	4 Form-A (current with optional voltage) outputs, 8 digital inputs
	6P	6 Form-A (current with optional voltage) outputs, 4 digital inputs
	6R	2 Form-A (no monitoring) and 2 Form-C outputs, 8 digital inputs
	6S	2 Form-A (no monitoring) and 4 Form-C outputs, 4 digital inputs
	6T	4 Form-A (no monitoring) outputs, 8 digital inputs
	6U	6 Form-A (no monitoring) outputs, 4 digital inputs
CT/VT MODULES (NOT AVAILABLE FOR THE C30)	8F	Standard 4CT/4VT
	8G	Sensitive Ground 4CT/4VT
	8H	Standard 8CT
	8J	Sensitive Ground 8CT
	8L	Standard 4CT/4VT with enhanced diagnostics
	8M	Sensitive Ground 4CT/4VT with enhanced diagnostics
	8N	Standard 8CT with enhanced diagnostics
	8R	Sensitive Ground 8CT with enhanced diagnostics
	8Z	Hi-Z 4CT
INTER-RELAY COMMUNICATIONS	2A	C37.94SM, 1300nm single-mode, ELED, 1 channel single-mode
	2B	C37.94SM, 1300nm single-mode, ELED, 2 channel single-mode
	2E	Bi-phase, single channel
	2F	Bi-phase, dual channel
	2G	IEEE C37.94, 820 nm, 64 kbps, multimode, LED, 1 Channel
	2H	IEEE C37.94, 820 nm, 64 kbps, multimode, LED, 2 Channels
	2S	Six-port managed Ethernet switch with high voltage power supply (110 to 250 V DC / 100 to 240 V AC)
	2T	Six-port managed Ethernet switch with low voltage power supply (48 V DC)
	72	1550 nm, single-mode, LASER, 1 Channel
	73	1550 nm, single-mode, LASER, 2 Channel
	74	Channel 1 - RS422; Channel 2 - 1550 nm, single-mode, LASER
	75	Channel 1 - G.703; Channel 2 - 1550 nm, single-mode LASER
	76	IEEE C37.94, 820 nm, multimode, LED, 1 Channel
	77	IEEE C37.94, 820 nm, multimode, LED, 2 Channels
	7A	820 nm, multi-mode, LED, 1 Channel
	7B	1300 nm, multi-mode, LED, 1 Channel
	7C	1300 nm, single-mode, ELED, 1 Channel
	7D	1300 nm, single-mode, LASER, 1 Channel
	7E	Channel 1 - G.703; Channel 2 - 820 nm, multi-mode
	7F	Channel 1 - G.703; Channel 2 - 1300 nm, multi-mode
	7G	Channel 1 - G.703; Channel 2 - 1300 nm, single-mode ELED
	7H	820 nm, multi-mode, LED, 2 Channels
	7I	1300 nm, multi-mode, LED, 2 Channels
	7J	1300 nm, single-mode, ELED, 2 Channels
	7K	1300 nm, single-mode, LASER, 2 Channels
	7L	Channel 1 - RS422; Channel 2 - 820 nm, multi-mode, LED
	7M	Channel 1 - RS422; Channel 2 - 1300 nm, multi-mode, LED
	7N	Channel 1 - RS422; Channel 2 - 1300 nm, single-mode, ELED
	7P	Channel 1 - RS422; Channel 2 - 1300 nm, single-mode, LASER
	7Q	Channel 1 - G.703; Channel 2 - 1300 nm, single-mode LASER
	7R	G.703, 1 Channel
	7S	G.703, 2 Channels
	7T	RS422, 1 Channel
	7W	RS422, 2 Channels
TRANSDUCER INPUTS/OUTPUTS	5A	4 dcmA inputs, 4 dcmA outputs (only one 5A module is allowed)
	5C	8 RTD inputs
	5D	4 RTD inputs, 4 dcmA outputs (only one 5D module is allowed)
	5E	4 dcmA inputs, 4 RTD inputs
	5F	8 dcmA inputs

The replacement module order codes for the reduced-size vertical mount units are shown below.

Table 2–6: ORDER CODES FOR REPLACEMENT MODULES, VERTICAL UNITS

	UR	
POWER SUPPLY	1H	125 / 250 V AC/DC
	1L	24 to 48 V (DC only)
CPU	9E	RS485 and RS485 (Modbus RTU, DNP 3.0)
	9G	RS485 and 10Base-F (Ethernet, Modbus TCP/IP, DNP 3.0)
	9H	RS485 and Redundant 10Base-F (Ethernet, Modbus TCP/IP, DNP 3.0)
	9J	RS485 and multi-mode ST 100Base-FX (Ethernet, Modbus TCP/IP, DNP 3.0)
	9K	RS485 and multi-mode ST redundant 100Base-FX (Ethernet, Modbus TCP/IP, DNP 3.0)
	9L	RS485 and single mode SC 100Base-FX (Ethernet, Modbus TCP/IP, DNP 3.0)
	9M	RS485 and single mode SC redundant 100Base-FX (Ethernet, Modbus TCP/IP, DNP 3.0)
	9N	RS485 and 10/100Base-T (Ethernet, Modbus TCP/IP, DNP 3.0)
	9P	RS485 and single mode ST 100Base-FX (Ethernet, Modbus TCP/IP, DNP 3.0)
	9R	RS485 and single mode ST redundant 100Base-FX (Ethernet, Modbus TCP/IP, DNP 3.0)
FACEPLATE/DISPLAY	3F	Vertical faceplate with keypad and English display
	3D	Vertical faceplate with keypad and French display
	3R	Vertical faceplate with keypad and Russian display
	3K	Vertical faceplate with keypad and Chinese display
	3K	Enhanced front panel with English display
	3M	Enhanced front panel with French display
	3Q	Enhanced front panel with Russian display
	3U	Enhanced front panel with Chinese display
	3L	Enhanced front panel with English display and user-programmable pushbuttons
	3N	Enhanced front panel with French display and user-programmable pushbuttons
	3T	Enhanced front panel with Russian display and user-programmable pushbuttons
	3V	Enhanced front panel with Chinese display and user-programmable pushbuttons
DIGITAL	4A	4 Solid-State (no monitoring) MOSFET outputs
INPUTS/OUTPUTS	4B	4 Solid-State (voltage with optional current) MOSFET outputs
	4C	4 Solid-State (current with optional voltage) MOSFET outputs
	4D	16 digital inputs with Auto-Burnishing
	4L	14 Form-A (no monitoring) Latching outputs
	67	8 Form-A (no monitoring) outputs
	6A	2 Form-A (voltage with optional current) and 2 Form-C outputs, 8 digital inputs
	6B	2 Form-A (voltage with optional current) and 4 Form-C outputs, 4 digital inputs
	6C	8 Form-C outputs
	6D	16 digital inputs
	6E	4 Form-C outputs, 8 digital inputs
	6F	8 Fast Form-C outputs
	6G	4 Form-A (voltage with optional current) outputs, 8 digital inputs
	6H	6 Form-A (voltage with optional current) outputs, 4 digital inputs
	6K	4 Form-C and 4 Fast Form-C outputs
	6L	2 Form-A (current with optional voltage) and 2 Form-C outputs, 8 digital inputs
	6M	2 Form-A (current with optional voltage) and 4 Form-C outputs, 4 digital inputs
	6N	4 Form-A (current with optional voltage) outputs, 8 digital inputs
	6P	6 Form-A (current with optional voltage) outputs, 4 digital inputs
	6R	2 Form-A (no monitoring) and 2 Form-C outputs, 8 digital inputs
	6S	2 Form-A (no monitoring) and 4 Form-C outputs, 4 digital inputs
	6T	4 Form-A (no monitoring) outputs, 8 digital inputs
	6U	6 Form-A (no monitoring) outputs, 4 digital inputs
CT/VT	8F	Standard 4CT/4VT
MODULES	8G	Sensitive Ground 4CT/4VT
(NOT AVAILABLE FOR THE C30)	8H	Standard 8CT
	8J	Sensitive Ground 8CT
	8L	Standard 4CT/4VT with enhanced diagnostics
	8M	Sensitive Ground 4CT/4VT with enhanced diagnostics
	8N	Standard 8CT with enhanced diagnostics
	8R	Sensitive Ground 8CT with enhanced diagnostics
INTER-RELAY COMMUNICATIONS	8Z	HI-Z 4CT
	2A	C37.94SM, 1300nm single-mode, ELED, 1 channel single-mode
	2B	C37.94SM, 1300nm single-mode, ELED, 2 channel single-mode
	2E	Bi-phase, single channel
	2F	Bi-phase, dual channel
	2G	IEEE C37.94, 820 nm, 128 kbps, multimode, LED, 1 Channel
	2H	IEEE C37.94, 820 nm, 128 kbps, multimode, LED, 2 Channels
	72	1550 nm, single-mode, LASER, 1 Channel
	73	1550 nm, single-mode, LASER, 2 Channel
	74	Channel 1 - RS422; Channel 2 - 1550 nm, single-mode, LASER
	75	Channel 1 - G.703; Channel 2 - 1550 nm, single-mode LASER
	76	IEEE C37.94, 820 nm, 64 kbps, multimode, LED, 1 Channel
	77	IEEE C37.94, 820 nm, 64 kbps, multimode, LED, 2 Channels
	7A	820 nm, multi-mode, LED, 1 Channel
	7B	1300 nm, multi-mode, LED, 1 Channel
	7C	1300 nm, single-mode, ELED, 1 Channel
	7D	1300 nm, single-mode, LASER, 1 Channel
	7E	Channel 1 - G.703; Channel 2 - 820 nm, multi-mode
	7F	Channel 1 - G.703; Channel 2 - 1300 nm, multi-mode
	7G	Channel 1 - G.703; Channel 2 - 1300 nm, single-mode ELED
	7H	820 nm, multi-mode, LED, 2 Channels
	7I	1300 nm, multi-mode, LED, 2 Channels
	7J	1300 nm, single-mode, ELED, 2 Channels
	7K	1300 nm, single-mode, LASER, 2 Channels
	7L	Channel 1 - RS422; Channel 2 - 820 nm, multi-mode, LED
	7M	Channel 1 - RS422; Channel 2 - 1300 nm, multi-mode, LED
	7N	Channel 1 - RS422; Channel 2 - 1300 nm, single-mode, ELED
	7P	Channel 1 - RS422; Channel 2 - 1300 nm, single-mode, LASER
	7Q	Channel 1 - G.703; Channel 2 - 1300 nm, single-mode LASER
	7R	G.703, 1 Channel
	7S	G.703, 2 Channels
	7T	RS422, 1 Channel
	7W	RS422, 2 Channels
TRANSDUCER	5A	4 dcmA inputs, 4 dcmA outputs (only one 5A module is allowed)
INPUTS/OUTPUTS	5C	8 RTD inputs
	5D	4 RTD inputs, 4 dcmA outputs (only one 5D module is allowed)
	5E	4 dcmA inputs, 4 RTD inputs
	5F	8 dcmA inputs

SPECIFICATIONS ARE SUBJECT TO CHANGE WITHOUT NOTICE

2.2.1 PROTECTION ELEMENTS



The operating times below include the activation time of a trip rated form-A output contact unless otherwise indicated. FlexLogic™ operands of a given element are 4 ms faster. This should be taken into account when using FlexLogic™ to interconnect with other protection or control elements of the relay, building FlexLogic™ equations, or interfacing with other IEDs or power system devices via communications or different output contacts.

PHASE/NEUTRAL/GROUND TOC

Current:	Phasor or RMS
Pickup level:	0.000 to 30.000 pu in steps of 0.001
Dropout level:	97% to 98% of pickup
Level accuracy:	
for 0.1 to 2.0 × CT:	±0.5% of reading or ±0.4% of rated (whichever is greater)
for > 2.0 × CT:	±1.5% of reading > 2.0 × CT rating
Curve shapes:	IEEE Moderately/Very/Extremely Inverse; IEC (and BS) A/B/C and Short Inverse; GE IAC Inverse, Short/Very/Extremely Inverse; I ² t; FlexCurves™ (programmable); Definite Time (0.01 s base curve)
Curve multiplier:	Time Dial = 0.00 to 600.00 in steps of 0.01
Reset type:	Instantaneous/Timed (per IEEE)
Timing accuracy:	Operate at > 1.03 × actual pickup ±3.5% of operate time or ±½ cycle (whichever is greater)

PHASE/NEUTRAL/GROUND IOC

Pickup level:	0.000 to 30.000 pu in steps of 0.001
Dropout level:	97 to 98% of pickup
Level accuracy:	
0.1 to 2.0 × CT rating:	±0.5% of reading or ±0.4% of rated (whichever is greater)
> 2.0 × CT rating	±1.5% of reading
Overreach:	<2%
Pickup delay:	0.00 to 600.00 s in steps of 0.01
Reset delay:	0.00 to 600.00 s in steps of 0.01
Operate time:	<16 ms at 3 × pickup at 60 Hz (Phase/Ground IOC) <20 ms at 3 × pickup at 60 Hz (Neutral IOC)
Timing accuracy:	Operate at 1.5 × pickup ±3% or ±4 ms (whichever is greater)

NEGATIVE SEQUENCE TOC

Pickup level:	0.000 to 30.000 pu in steps of 0.001
Dropout level:	97% to 98% of pickup
Level accuracy:	±0.5% of reading or ±0.4% of rated (whichever is greater) from 0.1 to 2.0 × CT rating ±1.5% of reading > 2.0 × CT rating
Curve shapes:	IEEE Moderately/Very/Extremely Inverse; IEC (and BS) A/B/C and Short Inverse; GE IAC Inverse, Short/Very/Extremely Inverse; I ² t; FlexCurves™ (programmable); Definite Time (0.01 s base curve)
Curve multiplier (Time dial):	0.00 to 600.00 in steps of 0.01
Reset type:	Instantaneous/Timed (per IEEE) and Linear
Timing accuracy:	Operate at > 1.03 × actual pickup ±3.5% of operate time or ±½ cycle (whichever is greater)

NEGATIVE SEQUENCE IOC

Pickup level:	0.000 to 30.000 pu in steps of 0.001
Dropout level:	97 to 98% of pickup
Level accuracy:	
0.1 to 2.0 × CT rating:	±0.5% of reading or ±0.4% of rated (whichever is greater)
> 2.0 × CT rating:	±1.5% of reading
Overreach:	< 2%
Pickup delay:	0.00 to 600.00 s in steps of 0.01
Reset delay:	0.00 to 600.00 s in steps of 0.01
Operate time:	< 20 ms at 3 × pickup at 60 Hz
Timing accuracy:	Operate at 1.5 × pickup ±3% or ±4 ms (whichever is greater)

PHASE DIRECTIONAL OVERCURRENT

Relay connection:	90° (quadrature)
Quadrature voltage:	ABC phase seq.: phase A (V _{BC}), phase B (V _{CA}), phase C (V _{AB}) ACB phase seq.: phase A (V _{CB}), phase B (V _{AC}), phase C (V _{BA})
Polarizing voltage threshold:	0.000 to 3.000 pu in steps of 0.001
Current sensitivity threshold:	0.05 pu
Characteristic angle:	0 to 359° in steps of 1
Angle accuracy:	±2°
Operation time (FlexLogic™ operands):	
Tripping (reverse load, forward fault):	< 12 ms, typically
Blocking (forward load, reverse fault):	< 8 ms, typically

NEUTRAL DIRECTIONAL OVERCURRENT

Directionality:	Co-existing forward and reverse
Polarizing:	Voltage, Current, Dual
Polarizing voltage:	V ₀ or V _X
Polarizing current:	I _G
Operating current:	I ₀
Level sensing:	$3 \times (I_0 - K \times I_1)$, I _G
Restraint, K:	0.000 to 0.500 in steps of 0.001
Characteristic angle:	–90 to 90° in steps of 1
Limit angle:	40 to 90° in steps of 1, independent for forward and reverse
Angle accuracy:	±2°
Offset impedance:	0.00 to 250.00 Ω in steps of 0.01
Pickup level:	0.002 to 30.000 pu in steps of 0.01
Dropout level:	97 to 98%
Operation time:	< 16 ms at 3 × pickup at 60 Hz

NEGATIVE SEQUENCE DIRECTIONAL OC

Directionality:	Co-existing forward and reverse
Polarizing:	Voltage
Polarizing voltage:	V ₂
Operating current:	I ₂
Level sensing:	Zero-sequence: $ I_0 - K \times I_1 $ Negative-sequence: $ I_2 - K \times I_1 $
Restraint, K:	0.000 to 0.500 in steps of 0.001
Characteristic angle:	0 to 90° in steps of 1
Limit angle:	40 to 90° in steps of 1, independent for forward and reverse
Angle accuracy:	±2°
Offset impedance:	0.00 to 250.00 Ω in steps of 0.01
Pickup level:	0.015 to 30.000 pu in steps of 0.01
Dropout level:	97 to 98%
Operation time:	< 16 ms at 3 × pickup at 60 Hz

WATTMETRIC ZERO-SEQUENCE DIRECTIONAL

Measured power:	zero-sequence
Number of elements:	2
Characteristic angle:	0 to 360° in steps of 1
Minimum power:	0.001 to 1.200 pu in steps of 0.001
Pickup level accuracy:	±1% or ±0.0025 pu, whichever is greater
Hysteresis:	3% or 0.001 pu, whichever is greater
Pickup delay:	definite time (0 to 600.00 s in steps of 0.01), inverse time, or FlexCurve
Inverse time multiplier:	0.01 to 2.00 s in steps of 0.01
Time accuracy:	±3% or ±20 ms, whichever is greater
Operate time:	<30 ms at 60 Hz

SENSITIVE DIRECTIONAL POWER

Measured power:	3-phase, true RMS
Number of stages:	2
Characteristic angle:	0 to 359° in steps of 1
Calibration angle:	0.00 to 0.95° in steps of 0.05
Minimum power:	–1.200 to 1.200 pu in steps of 0.001
Pickup level accuracy:	±1% or ±0.001 pu, whichever is greater
Hysteresis:	2% or 0.001 pu, whichever is greater
Pickup delay:	0 to 600.00 s in steps of 0.01
Time accuracy:	±3% or ±4 ms, whichever is greater
Operate time:	50 ms

PHASE UNDERVOLTAGE

Voltage:	Phasor only
Pickup level:	0.000 to 3.000 pu in steps of 0.001
Dropout level:	102 to 103% of pickup
Level accuracy:	±0.5% of reading from 10 to 208 V
Curve shapes:	GE IAV Inverse; Definite Time (0.1s base curve)
Curve multiplier:	Time dial = 0.00 to 600.00 in steps of 0.01
Timing accuracy:	Operate at < 0.90 × pickup ±3.5% of operate time or ±4 ms (whichever is greater)

AUXILIARY UNDERVOLTAGE

Pickup level:	0.000 to 3.000 pu in steps of 0.001
Dropout level:	102 to 103% of pickup
Level accuracy:	±0.5% of reading from 10 to 208 V
Curve shapes:	GE IAV Inverse, Definite Time
Curve multiplier:	Time Dial = 0 to 600.00 in steps of 0.01
Timing accuracy:	±3% of operate time or ±4 ms (whichever is greater)

PHASE OVERVOLTAGE

Voltage:	Phasor only
Pickup level:	0.000 to 3.000 pu in steps of 0.001
Dropout level:	97 to 98% of pickup
Level accuracy:	±0.5% of reading from 10 to 208 V
Pickup delay:	0.00 to 600.00 in steps of 0.01 s
Operate time:	< 30 ms at 1.10 × pickup at 60 Hz
Timing accuracy:	±3% or ±4 ms (whichever is greater)

NEUTRAL OVERVOLTAGE

Pickup level:	0.000 to 3.000 pu in steps of 0.001
Dropout level:	97 to 98% of pickup
Level accuracy:	±0.5% of reading from 10 to 208 V
Pickup delay:	0.00 to 600.00 s in steps of 0.01 (definite time) or user-defined curve
Reset delay:	0.00 to 600.00 s in steps of 0.01
Timing accuracy:	±3% or ±20 ms (whichever is greater)
Operate time:	< 30 ms at 1.10 × pickup at 60 Hz

AUXILIARY OVERVOLTAGE

Pickup level:	0.000 to 3.000 pu in steps of 0.001
Dropout level:	97 to 98% of pickup
Level accuracy:	±0.5% of reading from 10 to 208 V
Pickup delay:	0 to 600.00 s in steps of 0.01
Reset delay:	0 to 600.00 s in steps of 0.01
Timing accuracy:	±3% of operate time or ±4 ms (whichever is greater)
Operate time:	< 30 ms at 1.10 × pickup at 60 Hz

NEGATIVE SEQUENCE OVERVOLTAGE

Pickup level:	0.000 to 1.250 pu in steps of 0.001
Dropout level:	97 to 98% of pickup
Level accuracy:	±0.5% of reading from 10 to 208 V
Pickup delay:	0 to 600.00 s in steps of 0.01
Reset delay:	0 to 600.00 s in steps of 0.01
Time accuracy:	±3% or ±20 ms, whichever is greater
Operate time:	< 30 ms at 1.10 × pickup at 60 Hz

UNDERFREQUENCY

Minimum signal:	0.10 to 1.25 pu in steps of 0.01
Pickup level:	20.00 to 65.00 Hz in steps of 0.01
Dropout level:	pickup + 0.03 Hz
Level accuracy:	±0.001 Hz
Time delay:	0 to 65.535 s in steps of 0.001
Timer accuracy:	±3% or 4 ms, whichever is greater
Operate time:	typically 4 cycles at 0.1 Hz/s change typically 3.5 cycles at 0.3 Hz/s change typically 3 cycles at 0.5 Hz/s change

OVERFREQUENCY

Pickup level:	20.00 to 65.00 Hz in steps of 0.01
Dropout level:	pickup – 0.03 Hz
Level accuracy:	±0.001 Hz
Time delay:	0 to 65.535 s in steps of 0.001
Timer accuracy:	±3% or 4 ms, whichever is greater
Operate time:	typically 4 cycles at 0.1 Hz/s change typically 3.5 cycles at 0.3 Hz/s change typically 3 cycles at 0.5 Hz/s change

RATE OF CHANGE OF FREQUENCY

df/dt trend:	increasing, decreasing, bi-directional
df/dt pickup level:	0.10 to 15.00 Hz/s in steps of 0.01
df/dt dropout level:	96% of pickup
df/dt level accuracy:	80 mHz/s or 3.5%, whichever is greater
Overvoltage supv.:	0.100 to 3.000 pu in steps of 0.001
Overcurrent supv.:	0.000 to 30.000 pu in steps of 0.001
Pickup delay:	0 to 65.535 s in steps of 0.001
Reset delay:	0 to 65.535 s in steps of 0.001
Time accuracy:	±3% or ±4 ms, whichever is greater
95% settling time for df/dt:	< 24 cycles
Operate time:	12 cycles at 2 × pickup 8 cycles at 3 × pickup 5 cycles at 5 × pickup

BREAKER FAILURE

Mode:	1-pole, 3-pole
Current supervision:	phase, neutral current
Current supv. pickup:	0.001 to 30.000 pu in steps of 0.001
Current supv. dropout:	97 to 98% of pickup
Current supv. accuracy:	0.1 to 2.0 × CT rating: ±0.75% of reading or ±2% of rated (whichever is greater) above 2 × CT rating: ±2.5% of reading

BREAKER ARCING CURRENT

Principle:	accumulates breaker duty (I^2t) and measures fault duration
Initiation:	programmable per phase from any Flex-Logic™ operand
Compensation for auxiliary relays:	0 to 65.535 s in steps of 0.001
Alarm threshold:	0 to 50000 kA ² -cycle in steps of 1
Fault duration accuracy:	0.25 of a power cycle
Availability:	1 per CT bank with a minimum of 2

BREAKER FLASHOVER

Operating quantity:	phase current, voltage and voltage difference
Pickup level voltage:	0 to 1.500 pu in steps of 0.001
Dropout level voltage:	97 to 98% of pickup
Pickup level current:	0 to 1.500 pu in steps of 0.001
Dropout level current:	97 to 98% of pickup
Level accuracy:	±0.5% or ±0.1% of rated, whichever is greater
Pickup delay:	0 to 65.535 s in steps of 0.001
Time accuracy:	±3% or ±42 ms, whichever is greater
Operate time:	<42 ms at 1.10 × pickup at 60 Hz

BREAKER RESTRIKE

Principle:	detection of high-frequency overcurrent condition ¼ cycle after breaker opens
Availability:	one per CT/VT module (not including 8Z modules)
Pickup level:	0.1 to 2.00 pu in steps of 0.01
Reset delay:	0.000 to 65.535 s in steps of 0.001

INCIPIENT CABLE FAULT DETECTION

Principle:	detection of ½ cycle or less overcurrent condition during normal load
Availability:	two per CT/VT module (not including 8Z modules)
Pickup level:	0.1 to 10.00 pu in steps of 0.01
Reset delay:	0.000 to 65.535 s in steps of 0.001
Operating mode:	number of counts, counts per time window

SYNCHROCHECK

Max voltage difference:	0 to 400000 V in steps of 1
Max angle difference:	0 to 100° in steps of 1
Max freq. difference:	0.00 to 2.00 Hz in steps of 0.01
Hysteresis for max. freq. diff.:	0.00 to 0.10 Hz in steps of 0.01
Dead source function:	None, LV1 & DV2, DV1 & LV2, DV1 or DV2, DV1 xor DV2, DV1 & DV2 (L = Live, D = Dead)

AUTORECLOSURE

Single breaker applications, 3-pole tripping schemes
 Up to 4 reclose attempts before lockout
 Independent dead time setting before each shot
 Possibility of changing protection settings after each shot with FlexLogic™

LOAD ENCROACHMENT

Responds to: Positive-sequence quantities
 Minimum voltage: 0.000 to 3.000 pu in steps of 0.001
 Reach (sec. Ω): 0.02 to 250.00 Ω in steps of 0.01
 Impedance accuracy: $\pm 5\%$
 Angle: 5 to 50° in steps of 1
 Angle accuracy: $\pm 2^\circ$
 Pickup delay: 0 to 65.535 s in steps of 0.001
 Reset delay: 0 to 65.535 s in steps of 0.001
 Time accuracy: $\pm 3\%$ or ± 4 ms, whichever is greater
 Operate time: < 30 ms at 60 Hz

TRIP BUS (TRIP WITHOUT FLEXLOGIC™)

Number of elements: 6
 Number of inputs: 16
 Operate time: < 2 ms at 60 Hz
 Time accuracy: $\pm 3\%$ or 10 ms, whichever is greater

2.2.2 USER-PROGRAMMABLE ELEMENTS**FLEXLOGIC™**

Programming language: Reverse Polish Notation with graphical visualization (keypad programmable)
 Lines of code: 512
 Internal variables: 64
 Supported operations: NOT, XOR, OR (2 to 16 inputs), AND (2 to 16 inputs), NOR (2 to 16 inputs), NAND (2 to 16 inputs), latch (reset-dominant), edge detectors, timers
 Inputs: any logical variable, contact, or virtual input
 Number of timers: 32
 Pickup delay: 0 to 60000 (ms, sec., min.) in steps of 1
 Dropout delay: 0 to 60000 (ms, sec., min.) in steps of 1

FLEXCURVES™

Number: 4 (A through D)
 Reset points: 40 (0 through 1 of pickup)
 Operate points: 80 (1 through 20 of pickup)
 Time delay: 0 to 65535 ms in steps of 1

FLEX STATES

Number: up to 256 logical variables grouped under 16 Modbus addresses
 Programmability: any logical variable, contact, or virtual input

FLEXELEMENTS™

Number of elements: 8
 Operating signal: any analog actual value, or two values in differential mode
 Operating signal mode: signed or absolute value
 Operating mode: level, delta
 Comparator direction: over, under
 Pickup Level: -90.000 to 90.000 pu in steps of 0.001
 Hysteresis: 0.1 to 50.0% in steps of 0.1
 Delta dt: 20 ms to 60 days
 Pickup & dropout delay: 0.000 to 65.535 s in steps of 0.001

NON-VOLATILE LATCHES

Type: set-dominant or reset-dominant
 Number: 16 (individually programmed)
 Output: stored in non-volatile memory
 Execution sequence: as input prior to protection, control, and FlexLogic™

USER-PROGRAMMABLE LEDs

Number: 48 plus trip and alarm
 Programmability: from any logical variable, contact, or virtual input
 Reset mode: self-reset or latched

LED TEST

Initiation: from any digital input or user-programmable condition
 Number of tests: 3, interruptible at any time
 Duration of full test: approximately 3 minutes
 Test sequence 1: all LEDs on
 Test sequence 2: all LEDs off, one LED at a time on for 1 s
 Test sequence 3: all LEDs on, one LED at a time off for 1 s

USER-DEFINABLE DISPLAYS

Number of displays: 16
 Lines of display: 2 × 20 alphanumeric characters
 Parameters: up to 5, any Modbus register addresses
 Invoking and scrolling: keypad, or any user-programmable condition, including pushbuttons

CONTROL PUSHBUTTONS

Number of pushbuttons: 7
 Operation: drive FlexLogic™ operands

USER-PROGRAMMABLE PUSHBUTTONS (OPTIONAL)

Number of pushbuttons: 12 (standard faceplate);
16 (enhanced faceplate)

Mode: self-reset, latched

Display message: 2 lines of 20 characters each

Drop-out timer: 0.00 to 60.00 s in steps of 0.05

Autoreset timer: 0.2 to 600.0 s in steps of 0.1

Hold timer: 0.0 to 10.0 s in steps of 0.1

SELECTOR SWITCH

Number of elements: 2

Upper position limit: 1 to 7 in steps of 1

Selecting mode: time-out or acknowledge

Time-out timer: 3.0 to 60.0 s in steps of 0.1

Control inputs: step-up and 3-bit

Power-up mode: restore from non-volatile memory or synch-
ronize to a 3-bit control input or synch/
restore mode

2.2.3 MONITORING**OSCILLOGRAPHY**

Maximum records: 64

Sampling rate: 64 samples per power cycle

Triggers: any element pickup, dropout, or operate;
digital input change of state; digital out-
put change of state; FlexLogic™ equa-
tion

Data: AC input channels; element state; digital
input state; digital output state

Data storage: in non-volatile memory

EVENT RECORDER

Capacity: 1024 events

Time-tag: to 1 microsecond

Triggers: any element pickup, dropout, or operate;
digital input change of state; digital out-
put change of state; self-test events

Data storage: in non-volatile memory

DATA LOGGER

Number of channels: 1 to 16

Parameters: any available analog actual value

Sampling rate: 15 to 3600000 ms in steps of 1

Trigger: any FlexLogic™ operand

Mode: continuous or triggered

Storage capacity: (NN is dependent on memory)

1-second rate:
01 channel for NN days
16 channels for NN days

↓

60-minute rate:
01 channel for NN days
16 channels for NN days

FAULT LOCATOR

Method: single-ended

Voltage source: wye-connected VTs, delta-connected
VTs and neutral voltage, delta-connected
VTs and zero-sequence current (approx-
imation)

Maximum accuracy if: fault resistance is zero or fault currents
from all line terminals are in phase

Relay accuracy: $\pm 1.5\%$ ($V > 10$ V, $I > 0.1$ pu)

Worst-case accuracy:

VT_{%error} + user data

CT_{%error} + user data

Z_{Line%}error + user data

METHOD_{%error} + see chapter 8

RELAY ACCURACY_{%error} + (1.5%)

HI-Z

Detections: Arc Suspected, Arc Detected, Downed
Conductor, Phase Identification

2.2.4 METERING**RMS CURRENT: PHASE, NEUTRAL, AND GROUND**

Accuracy at
0.1 to $2.0 \times$ CT rating: $\pm 0.25\%$ of reading or $\pm 0.1\%$ of rated
(whichever is greater)

$> 2.0 \times$ CT rating: $\pm 1.0\%$ of reading

RMS VOLTAGE

Accuracy: $\pm 0.5\%$ of reading from 10 to 208 V

REAL POWER (WATTS)

Accuracy: $\pm 1.0\%$ of reading at
 $-0.8 < \text{PF} \leq -1.0$ and $0.8 < \text{PF} \leq 1.0$

REACTIVE POWER (VARS)

Accuracy: $\pm 1.0\%$ of reading at $-0.2 \leq \text{PF} \leq 0.2$

APPARENT POWER (VA)

Accuracy: $\pm 1.0\%$ of reading

WATT-HOURS (POSITIVE AND NEGATIVE)

Accuracy: $\pm 2.0\%$ of reading

Range: ± 0 to 1×10^6 MWh

Parameters: three-phase only

Update rate: 50 ms

VAR-HOURS (POSITIVE AND NEGATIVE)

Accuracy: $\pm 2.0\%$ of reading
 Range: ± 0 to 1×10^6 Mvarh
 Parameters: three-phase only
 Update rate: 50 ms

CURRENT HARMONICS

Harmonics: 2nd to 25th harmonic: per phase, displayed as a % of f_1 (fundamental frequency phasor)
 THD: per phase, displayed as a % of f_1

Accuracy:

HARMONICS: 1. $f_1 > 0.4\text{pu}$: $(0.20\% + 0.035\% / \text{harmonic})$ of reading or 0.15% of 100%, whichever is greater
 2. $f_1 < 0.4\text{pu}$: as above plus %error of f_1

THD: 1. $f_1 > 0.4\text{pu}$: $(0.25\% + 0.035\% / \text{harmonic})$ of reading or 0.20% of 100%, whichever is greater
 2. $f_1 < 0.4\text{pu}$: as above plus %error of f_1

VOLTAGE HARMONICS

Harmonics: 2nd to 25th harmonic: per phase, displayed as a % of f_1 (fundamental frequency phasor)
 THD: per phase, displayed as a % of f_1

Accuracy:

HARMONICS: 1. $f_1 > 0.4\text{pu}$: $(0.20\% + 0.035\% / \text{harmonic})$ of reading or 0.15% of 100%, whichever is greater
 2. $f_1 < 0.4\text{pu}$: as above plus %error of f_1

THD: 1. $f_1 > 0.4\text{pu}$: $(0.25\% + 0.035\% / \text{harmonic})$ of reading or 0.20% of 100%, whichever is greater
 2. $f_1 < 0.4\text{pu}$: as above plus %error of f_1

FREQUENCY

Accuracy at
 $V = 0.8$ to 1.2 pu: ± 0.001 Hz (when voltage signal is used for frequency measurement)
 $I = 0.1$ to 0.25 pu: ± 0.05 Hz
 $I > 0.25$ pu: ± 0.001 Hz (when current signal is used for frequency measurement)

DEMAND

Measurements: Phases A, B, and C present and maximum measured currents
 3-Phase Power (P, Q, and S) present and maximum measured currents

Accuracy: $\pm 2.0\%$

2.2.5 INPUTS**AC CURRENT**

CT rated primary: 1 to 50000 A
 CT rated secondary: 1 A or 5 A by connection
 Nominal frequency: 20 to 65 Hz
 Relay burden: < 0.2 VA at rated secondary
 Conversion range:
 Standard CT: 0.02 to $46 \times$ CT rating RMS symmetrical
 Sensitive Ground CT module: 0.002 to $4.6 \times$ CT rating RMS symmetrical
 HI-Z CT module: 0.002 to $4.6 \times$ CT rating RMS symmetrical
 Current withstand: 20 ms at 250 times rated
 1 sec. at 100 times rated
 continuous at 3 times rated

AC VOLTAGE

VT rated secondary: 50.0 to 240.0 V
 VT ratio: 1.00 to 24000.00
 Nominal frequency: 20 to 65 Hz
 Relay burden: < 0.25 VA at 120 V
 Conversion range: 1 to 275 V
 Voltage withstand: continuous at 260 V to neutral
 1 min./hr at 420 V to neutral

CONTACT INPUTS

Dry contacts: 1000 Ω maximum
 Wet contacts: 300 V DC maximum
 Selectable thresholds: 17 V, 33 V, 84 V, 166 V
 Tolerance: $\pm 10\%$
 Contacts per common return: 4
 Recognition time: < 1 ms
 Debounce time: 0.0 to 16.0 ms in steps of 0.5
 Continuous current draw: 3 mA (when energized)

CONTACT INPUTS WITH AUTO-BURNISHING

Dry contacts: 1000 Ω maximum
 Wet contacts: 300 V DC maximum
 Selectable thresholds: 17 V, 33 V, 84 V, 166 V
 Tolerance: $\pm 10\%$
 Contacts per common return: 2
 Recognition time: < 1 ms
 Debounce time: 0.0 to 16.0 ms in steps of 0.5
 Continuous current draw: 3 mA (when energized)
 Auto-burnish impulse current: 50 to 70 mA
 Duration of auto-burnish impulse: 25 to 50 ms

DCMA INPUTS

Current input (mA DC): 0 to -1 , 0 to $+1$, -1 to $+1$, 0 to 5, 0 to 10, 0 to 20, 4 to 20 (programmable)
 Input impedance: 379 $\Omega \pm 10\%$
 Conversion range: -1 to $+20$ mA DC
 Accuracy: $\pm 0.2\%$ of full scale
 Type: Passive

RTD INPUTS

Types (3-wire): 100 Ω Platinum, 100 & 120 Ω Nickel, 10 Ω Copper
 Sensing current: 5 mA
 Range: -50 to +250°C
 Accuracy: $\pm 2^\circ\text{C}$
 Isolation: 36 V pk-pk

IRIG-B INPUT

Amplitude modulation: 1 to 10 V pk-pk
 DC shift: TTL
 Input impedance: 22 k Ω
 Isolation: 2 kV

REMOTE INPUTS (IEC 61850 GSSE/GOOSE)

Number of input points: 32, configured from 64 incoming bit pairs
 Number of remote devices: 16
 Default states on loss of comms.: On, Off, Latest/Off, Latest/On

DIRECT INPUTS

Number of input points: 32
 No. of remote devices: 16
 Default states on loss of comms.: On, Off, Latest/Off, Latest/On
 Ring configuration: Yes, No
 Data rate: 64 or 128 kbps
 CRC: 32-bit
 CRC alarm:
 Responding to: Rate of messages failing the CRC
 Monitoring message count: 10 to 10000 in steps of 1
 Alarm threshold: 1 to 1000 in steps of 1
 Unreturned message alarm:
 Responding to: Rate of unreturned messages in the ring configuration
 Monitoring message count: 10 to 10000 in steps of 1
 Alarm threshold: 1 to 1000 in steps of 1

TELEPROTECTION

Number of input points: 16
 No. of remote devices: 3
 Default states on loss of comms.: On, Off, Latest/Off, Latest/On
 Ring configuration: No
 Data rate: 64 or 128 kbps
 CRC: 32-bit

2.2.6 POWER SUPPLY**LOW RANGE**

Nominal DC voltage: 24 to 48 V
 Min/max DC voltage: 20 / 60 V
 Voltage loss hold-up: 20 ms duration at nominal
 NOTE: Low range is DC only.

HIGH RANGE

Nominal DC voltage: 125 to 250 V
 Min/max DC voltage: 88 / 300 V
 Nominal AC voltage: 100 to 240 V at 50/60 Hz
 Min/max AC voltage: 88 / 265 V at 25 to 100 Hz
 Voltage loss hold-up: 200 ms duration at nominal

ALL RANGES

Volt withstand: $2 \times$ Highest Nominal Voltage for 10 ms
 Power consumption: typical = 15 to 20 W/VA
 maximum = 50 W/VA
 contact factory for exact order code consumption

INTERNAL FUSE**RATINGS**

Low range power supply: 8 A / 250 V
 High range power supply: 4 A / 250 V

INTERRUPTING CAPACITY

AC: 100 000 A RMS symmetrical
 DC: 10 000 A

2.2.7 OUTPUTS**FORM-A RELAY**

Make and carry for 0.2 s: 30 A as per ANSI C37.90
 Carry continuous: 6 A
 Break (DC inductive, L/R = 40 ms):

VOLTAGE	CURRENT
24 V	1 A
48 V	0.5 A
125 V	0.3 A
250 V	0.2 A

Operate time: < 4 ms
 Contact material: silver alloy

LATCHING RELAY

Make and carry for 0.2 s: 30 A as per ANSI C37.90
 Carry continuous: 6 A
 Break at L/R of 40 ms: 0.25 A DC max.
 Operate time: < 4 ms
 Contact material: silver alloy
 Control: separate operate and reset inputs
 Control mode: operate-dominant or reset-dominant

FORM-A VOLTAGE MONITOR

Applicable voltage: approx. 15 to 250 V DC
 Trickle current: approx. 1 to 2.5 mA

FORM-A CURRENT MONITOR

Threshold current: approx. 80 to 100 mA

FORM-C AND CRITICAL FAILURE RELAY

Make and carry for 0.2 s: 30 A as per ANSI C37.90

Carry continuous: 8 A

Break (DC inductive, L/R = 40 ms):

VOLTAGE	CURRENT
24 V	1 A
48 V	0.5 A
125 V	0.3 A
250 V	0.2 A

Operate time: < 8 ms

Contact material: silver alloy

FAST FORM-C RELAY

Make and carry: 0.1 A max. (resistive load)

Minimum load impedance:

INPUT VOLTAGE	IMPEDANCE	
	2 W RESISTOR	1 W RESISTOR
250 V DC	20 K Ω	50 K Ω
120 V DC	5 K Ω	2 K Ω
48 V DC	2 K Ω	2 K Ω
24 V DC	2 K Ω	2 K Ω

Note: values for 24 V and 48 V are the same due to a required 95% voltage drop across the load impedance.

Operate time: < 0.6 ms

Internal Limiting Resistor: 100 Ω , 2 W

SOLID-STATE OUTPUT RELAY

Operate and release time: <100 μ s

Maximum voltage: 265 V DC

Maximum continuous current: 5 A at 45°C; 4 A at 65°C

Make and carry:

for 0.2 s: 30 A as per ANSI C37.90

for 0.03 s: 300 A

Breaking capacity:

	UL508	Utility application (autoreclose scheme)	Industrial application
Operations/interval	5000 ops / 1 s-On, 9 s-Off	5 ops / 0.2 s-On, 0.2 s-Off within 1 minute	10000 ops / 0.2 s-On, 30 s-Off
	1000 ops / 0.5 s-On, 0.5 s-Off		
Break capability (0 to 250 V DC)	3.2 A L/R = 10 ms	10 A L/R = 40 ms	10 A L/R = 40 ms
	1.6 A L/R = 20 ms		
	0.8 A L/R = 40 ms		

IRIG-B OUTPUT

Amplitude: 10 V peak-peak RS485 level

Maximum load: 100 ohms

Time delay: 1 ms for AM input
40 μ s for DC-shift input

Isolation: 2 kV

**CONTROL POWER EXTERNAL OUTPUT
(FOR DRY CONTACT INPUT)**

Capacity: 100 mA DC at 48 V DC

Isolation: \pm 300 Vpk

REMOTE OUTPUTS (IEC 61850 GSSE/GOOSE)

Standard output points: 32

User output points: 32

DIRECT OUTPUTS

Output points: 32

DCMA OUTPUTS

Range: -1 to 1 mA, 0 to 1 mA, 4 to 20 mA

Max. load resistance: 12 k Ω for -1 to 1 mA range
12 k Ω for 0 to 1 mA range
600 Ω for 4 to 20 mA range

Accuracy: \pm 0.75% of full-scale for 0 to 1 mA range
 \pm 0.5% of full-scale for -1 to 1 mA range
 \pm 0.75% of full-scale for 0 to 20 mA range

99% Settling time to a step change: 100 ms

Isolation: 1.5 kV

Driving signal: any FlexAnalog quantity

Upper and lower limit for the driving signal: -90 to 90 pu in steps of 0.001

ETHERNET SWITCH (HIGH VOLTAGE, TYPE 2S)

Nominal DC voltage: 110 to 240 V DC

Minimum DC voltage: 88 V DC

Maximum DC voltage: 300 V DC

Input Current: 0.9 A DC maximum

Nominal AC voltage: 100 to 240 V AC, 0.26 to 0.16 A/26 to 39 VA at 50/60 Hz

Minimum AC voltage: 85 V AC, 0.31 A/22 VA at 50/60 Hz

Maximum AC voltage: 265 V AC, 0.16 A/42 VA at 50/60 Hz

Internal fuse: 3 A / 350 V AC, Ceramic, Axial SLO BLO;

Manufacturer: Conquer; Part number: SCD-A 003

ETHERNET SWITCH (LOW VOLTAGE, TYPE 2T)

Nominal voltage: 48 V DC, 0.31 A/15 W

Minimum voltage: 30 V DC, 0.43 A/16 W

Maximum voltage: 60 V DC

Internal fuse: 5 A / 350 V AC, Ceramic, Axial SLO BLO;

Manufacturer: Conquer; Part number: SCD-A 005

2.2.8 COMMUNICATIONS

RS232

Front port: 19.2 kbps, Modbus® RTU

RS485

1 or 2 rear ports: Up to 115 kbps, Modbus® RTU, isolated together at 36 Vpk

Typical distance: 1200 m

Isolation: 2 kV

ETHERNET (FIBER)

PARAMETER	FIBER TYPE		
	10MB MULTI-MODE	100MB MULTI-MODE ¹	100MB SINGLE-MODE
Wavelength	820 nm	1310 nm	1310 nm
Connector	ST	ST	SC
Transmit power	-20 dBm	-20 dBm	-15 dBm
Receiver sensitivity	-30 dBm	-30 dBm	-30 dBm
Power budget	10 dB	10 dB	15 dB
Maximum input power	-7.6 dBm	-14 dBm	-7 dBm
Typical distance	1.65 km	2 km	15 km
Duplex	full/half	full/half	full/half
Redundancy	yes	yes	yes

1. UR-2S and UR-2T only support 100 Mb multimode

ETHERNET (10/100 MB TWISTED PAIR)

Modes: 10 MB, 10/100 MB (auto-detect)

Connector: RJ45

SNTP clock synchronization error: <10 ms (typical)

ETHERNET SWITCH FIBER OPTIC PORTS

Maximum fiber segment length calculation:

The maximum fiber segment length between two adjacent switches or between a switch and a device is calculated as follows. First, calculate the optical power budget (OPB) of each device using the manufacturer's data sheets.

$$OPB = P_{T(MIN)} - P_{R(MIN)}$$

where OPB = optical power budget, P_T = transmitter output power, and P_R = receiver sensitivity.

The worst case optical power budget (OPB_{WORST}) is then calculated by taking the lower of the two calculated power budgets, subtracting 1 dB for LED aging, and then subtracting the total insertion loss. The total insertion loss is calculated by multiplying the number of connectors in each single fiber path by 0.5 dB. For example, with a single fiber cable between the two devices, there will be a minimum of two connections in either transmit or receive fiber paths for a total insertion loss of 1db for either direction:

$$\begin{aligned} \text{Total insertion loss} &= \text{number of connectors} \times 0.5 \text{ dB} \\ &= 2 \times 0.5 \text{ dB} = 1.0 \text{ dB} \end{aligned}$$

The worst-case optical power budget between two type 2T or 2S modules using a single fiber cable is:

$$\begin{aligned} OPB_{WORST} &= OPB - 1 \text{ dB (LED aging)} - \text{total insertion loss} \\ 10 \text{ dB} - 1 \text{ dB} - 1 \text{ dB} &= 8 \text{ dB} \end{aligned}$$

To calculate the maximum fiber length, divide the worst-case optical power budget by the cable attenuation per unit distance specified in the manufacturer data sheets. For example, typical attenuation for 62.5/125 μ m glass fiber optic cable is approximately 2.8 dB per km. In our example, this would result in the following maximum fiber length:

$$\begin{aligned} \text{Maximum fiber length} &= \frac{OPB_{WORST} \text{ (in dB)}}{\text{cable loss (in dB/km)}} \\ &= \frac{8 \text{ dB}}{2.8 \text{ dB/km}} = 2.8 \text{ km} \end{aligned}$$

The customer must use the attenuation specified within the manufacturer data sheets for accurate calculation of the maximum fiber length.

ETHERNET SWITCH 10/100BASE-T PORTS

Connector type: RJ45

MAXIMUM 10 MBPS ETHERNET SEGMENT LENGTHS

Unshielded twisted pair: 100 m (328 ft.)

Shielded twisted pair: 150 m (492 ft.)

MAXIMUM STANDARD FAST ETHERNET SEGMENT LENGTHS

10Base-T (CAT 3, 4, 5 UTP): 100 m (328 ft.)

100Base-TX (CAT 5 UTP): 100 m (328 ft.)

Shielded twisted pair: 150 m (492 ft.)

2.2.9 INTER-RELAY COMMUNICATIONS

SHIELDED TWISTED-PAIR INTERFACE OPTIONS

INTERFACE TYPE	TYPICAL DISTANCE
RS422	1200 m
G.703	100 m



RS422 distance is based on transmitter power and does not take into consideration the clock source provided by the user.

LINK POWER BUDGET

EMITTER, FIBER TYPE	TRANSMIT POWER	RECEIVED SENSITIVITY	POWER BUDGET
820 nm LED, Multimode	-20 dBm	-30 dBm	10 dB
1300 nm LED, Multimode	-21 dBm	-30 dBm	9 dB
1300 nm ELED, Singlemode	-23 dBm	-32 dBm	9 dB
1300 nm Laser, Singlemode	-1 dBm	-30 dBm	29 dB
1550 nm Laser, Singlemode	+5 dBm	-30 dBm	35 dB



These power budgets are calculated from the manufacturer's worst-case transmitter power and worst case receiver sensitivity.



The power budgets for the 1300nm ELED are calculated from the manufacturer's transmitter power and receiver sensitivity at ambient temperature. At extreme temperatures these values will deviate based on component tolerance. On average, the output power will decrease as the temperature is increased by a factor 1dB / 5°C.

MAXIMUM OPTICAL INPUT POWER

EMITTER, FIBER TYPE	MAX. OPTICAL INPUT POWER
820 nm LED, Multimode	-7.6 dBm
1300 nm LED, Multimode	-11 dBm
1300 nm ELED, Singlemode	-14 dBm
1300 nm Laser, Singlemode	-14 dBm
1550 nm Laser, Singlemode	-14 dBm

TYPICAL LINK DISTANCE

EMITTER TYPE	CABLE TYPE	CONNECTOR TYPE	TYPICAL DISTANCE
820 nm LED, multimode	62.5/125 µm	ST	1.65 km
1300 nm LED, multimode	62.5/125 µm	ST	3.8 km
1300 nm ELED, single mode	9/125 µm	ST	11.4 km
1300 nm Laser, single mode	9/125 µm	ST	64 km
1550 nm Laser, single-mode	9/125 µm	ST	105 km



Typical distances listed are based on the following assumptions for system loss. As actual losses will vary from one installation to another, the distance covered by your system may vary.

CONNECTOR LOSSES (TOTAL OF BOTH ENDS)

ST connector 2 dB

FIBER LOSSES

820 nm multimode 3 dB/km
 1300 nm multimode 1 dB/km
 1300 nm singlemode 0.35 dB/km
 1550 nm singlemode 0.25 dB/km
 Splice losses: One splice every 2 km,
 at 0.05 dB loss per splice.

SYSTEM MARGIN

3 dB additional loss added to calculations to compensate for all other losses.

Compensated difference in transmitting and receiving (channel asymmetry) channel delays using GPS satellite clock: 10 ms

2.2.10 ENVIRONMENTAL

AMBIENT TEMPERATURES

Storage: -40 to 80°C

OPERATING TEMPERATURES

Cold: IEC 60068-2-1, 16 h at -40°C

Dry Heat: IEC 60068-2-2, 16 h at +85°C



The LCD contrast may be impaired at temperatures less than -20°C.

OTHER

Humidity (non-condensing): IEC 60068-2-30, 95%, Variant 1, 6 days

Altitude: Up to 2000 m

Installation Category: II

2.2.11 TYPE TESTS

Electrical fast transient:	ANSI/IEEE C37.90.1 IEC 61000-4-4 IEC 60255-22-4
Oscillatory transient:	ANSI/IEEE C37.90.1 IEC 61000-4-12
Insulation resistance:	IEC 60255-5
Dielectric strength:	IEC 60255-6 ANSI/IEEE C37.90
Electrostatic discharge:	EN 61000-4-2
Surge immunity:	EN 61000-4-5
RFI susceptibility:	ANSI/IEEE C37.90.2 IEC 61000-4-3 IEC 60255-22-3 Ontario Hydro C-5047-77

Conducted RFI:	IEC 61000-4-6
Voltage dips/interruptions/variations:	IEC 61000-4-11 IEC 60255-11
Power frequency magnetic field immunity:	IEC 61000-4-8
Pulse magnetic field immunity:	IEC 61000-4-9
Vibration test (sinusoidal):	IEC 60255-21-1
Shock and bump:	IEC 60255-21-2
Seismic:	IEC 60255-21-3 IEEE C37.98
Cold:	IEC 60028-2-1, 16 h at -40°C
Dry heat:	IEC 60028-2-2, 16 h at 85°C



Type test report available upon request.

2.2.12 PRODUCTION TESTS

THERMAL

Products go through an environmental test based upon an Accepted Quality Level (AQL) sampling process.

2.2.13 APPROVALS

APPROVALS

UL Listed for the USA and Canada

CE:

LVD 73/23/EEC:	IEC 1010-1
EMC 81/336/EEC:	EN 50081-2, EN 50082-2

2.2.14 MAINTENANCE

MOUNTING

Attach mounting brackets using 20 inch-pounds (± 2 inch-pounds) of torque.

CLEANING

Normally, cleaning is not required; but for situations where dust has accumulated on the faceplate display, a dry cloth can be used.



Units that are stored in a de-energized state should be powered up once per year, for one hour continuously, to avoid deterioration of electrolytic capacitors.

3.1.1 PANEL CUTOUT

a) HORIZONTAL UNITS

The F60 Feeder Protection System is available as a 19-inch rack horizontal mount unit with a removable faceplate. The faceplate can be specified as either standard or enhanced at the time of ordering. The enhanced faceplate contains additional user-programmable pushbuttons and LED indicators.

The modular design allows the relay to be easily upgraded or repaired by a qualified service person. The faceplate is hinged to allow easy access to the removable modules, and is itself removable to allow mounting on doors with limited rear depth. There is also a removable dust cover that fits over the faceplate, which must be removed when attempting to access the keypad or RS232 communications port.

The case dimensions are shown below, along with panel cutout details for panel mounting. When planning the location of your panel cutout, ensure that provision is made for the faceplate to swing open without interference to or from adjacent equipment.

The relay must be mounted such that the faceplate sits semi-flush with the panel or switchgear door, allowing the operator access to the keypad and the RS232 communications port. The relay is secured to the panel with the use of four screws supplied with the relay.

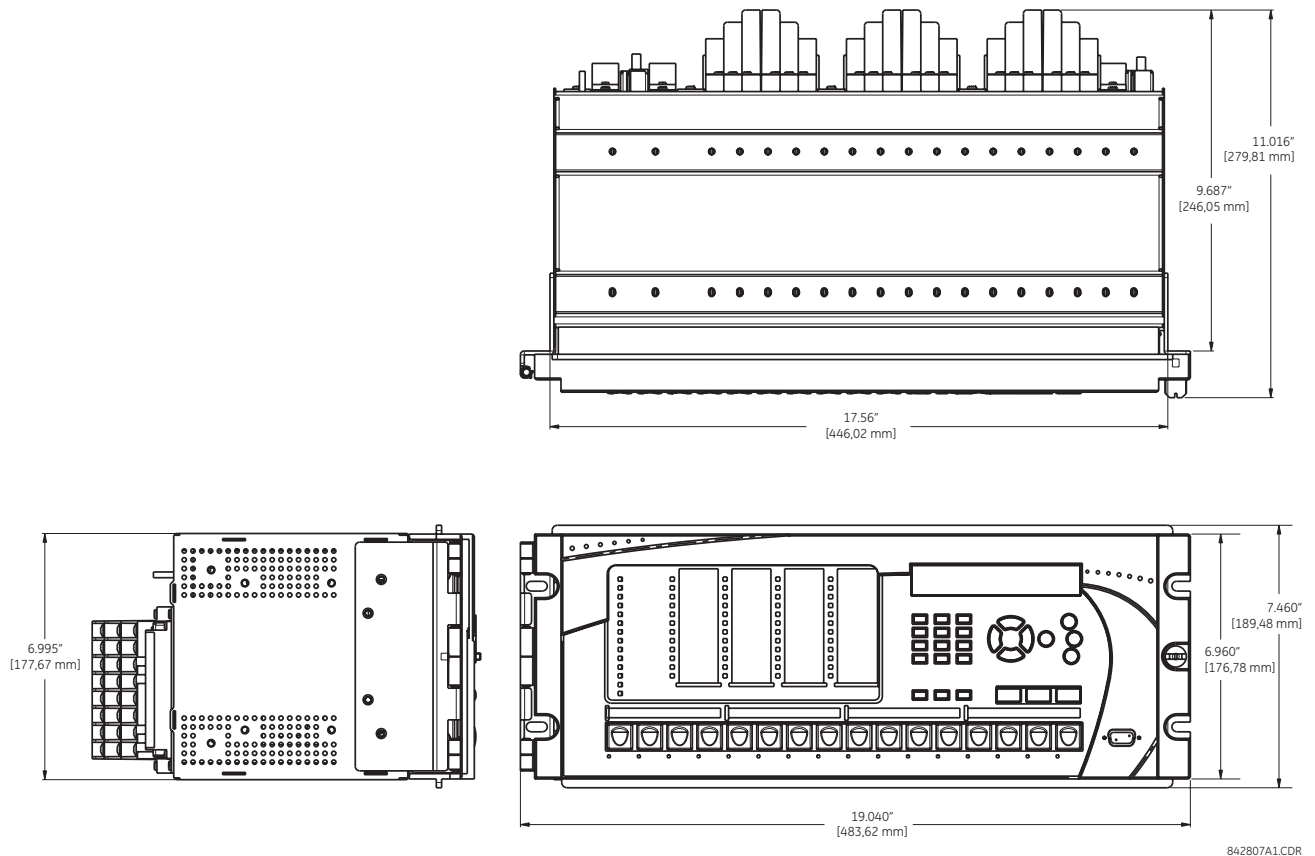

Figure 3-1: F60 HORIZONTAL DIMENSIONS (ENHANCED PANEL)

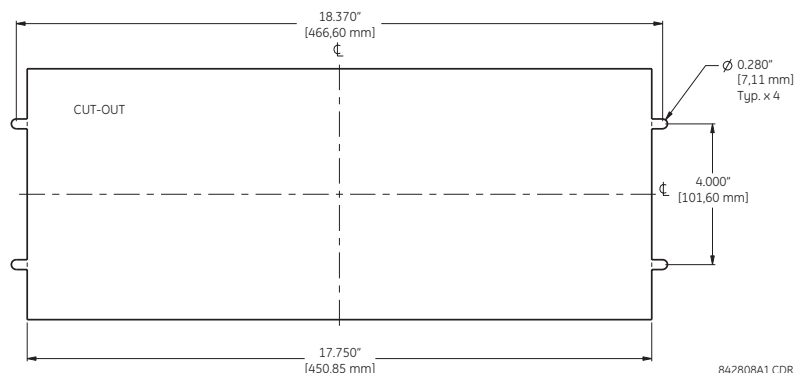

Figure 3-2: F60 HORIZONTAL MOUNTING (ENHANCED PANEL)

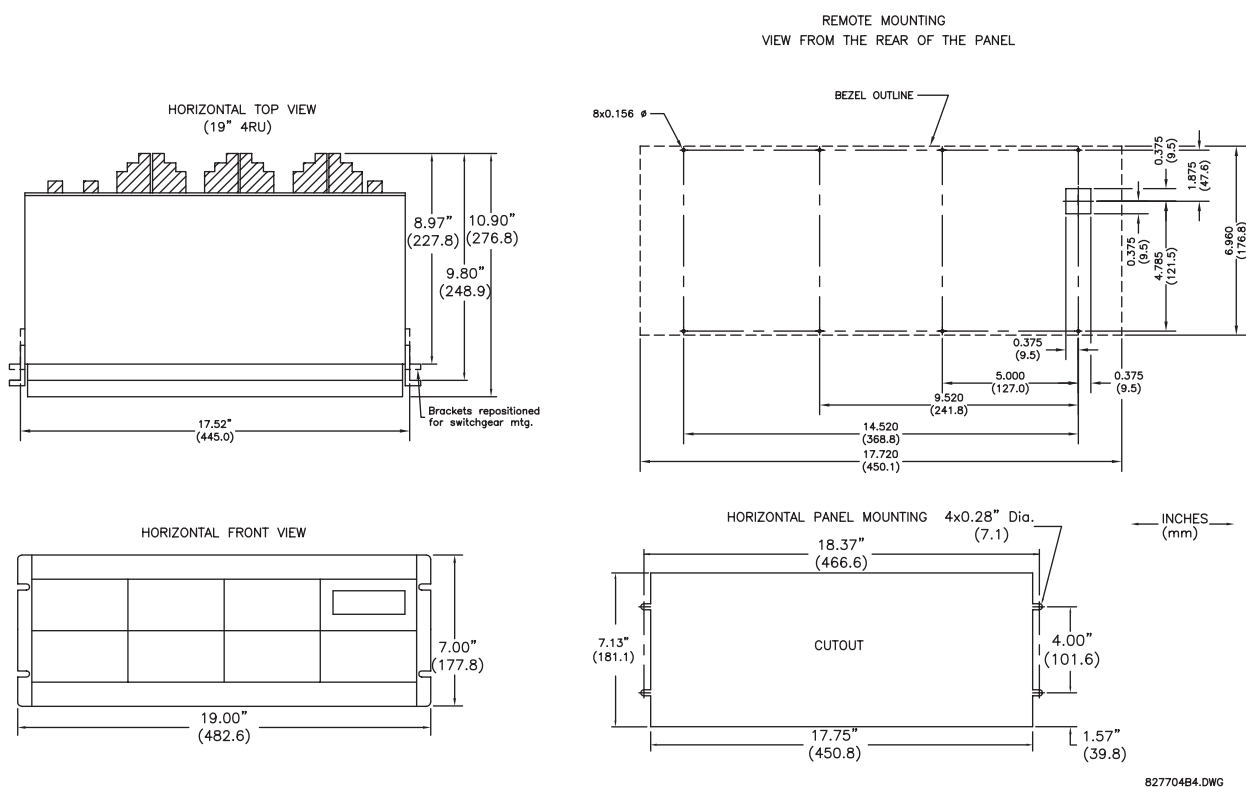

Figure 3-3: F60 HORIZONTAL MOUNTING AND DIMENSIONS (STANDARD PANEL)

b) VERTICAL UNITS

The F60 Feeder Protection System is available as a reduced size ($\frac{3}{4}$) vertical mount unit, with a removable faceplate. The modular design allows the relay to be easily upgraded or repaired by a qualified service person. The faceplate is hinged to allow easy access to the removable modules, and is itself removable to allow mounting on doors with limited rear depth. There is also a removable dust cover that fits over the faceplate, which must be removed when attempting to access the keypad or RS232 communications port.

The case dimensions are shown below, along with panel cutout details for panel mounting. When planning the location of your panel cutout, ensure that provision is made for the faceplate to swing open without interference to or from adjacent equipment.

The relay must be mounted such that the faceplate sits semi-flush with the panel or switchgear door, allowing the operator access to the keypad and the RS232 communications port. The relay is secured to the panel with the use of four screws supplied with the relay.

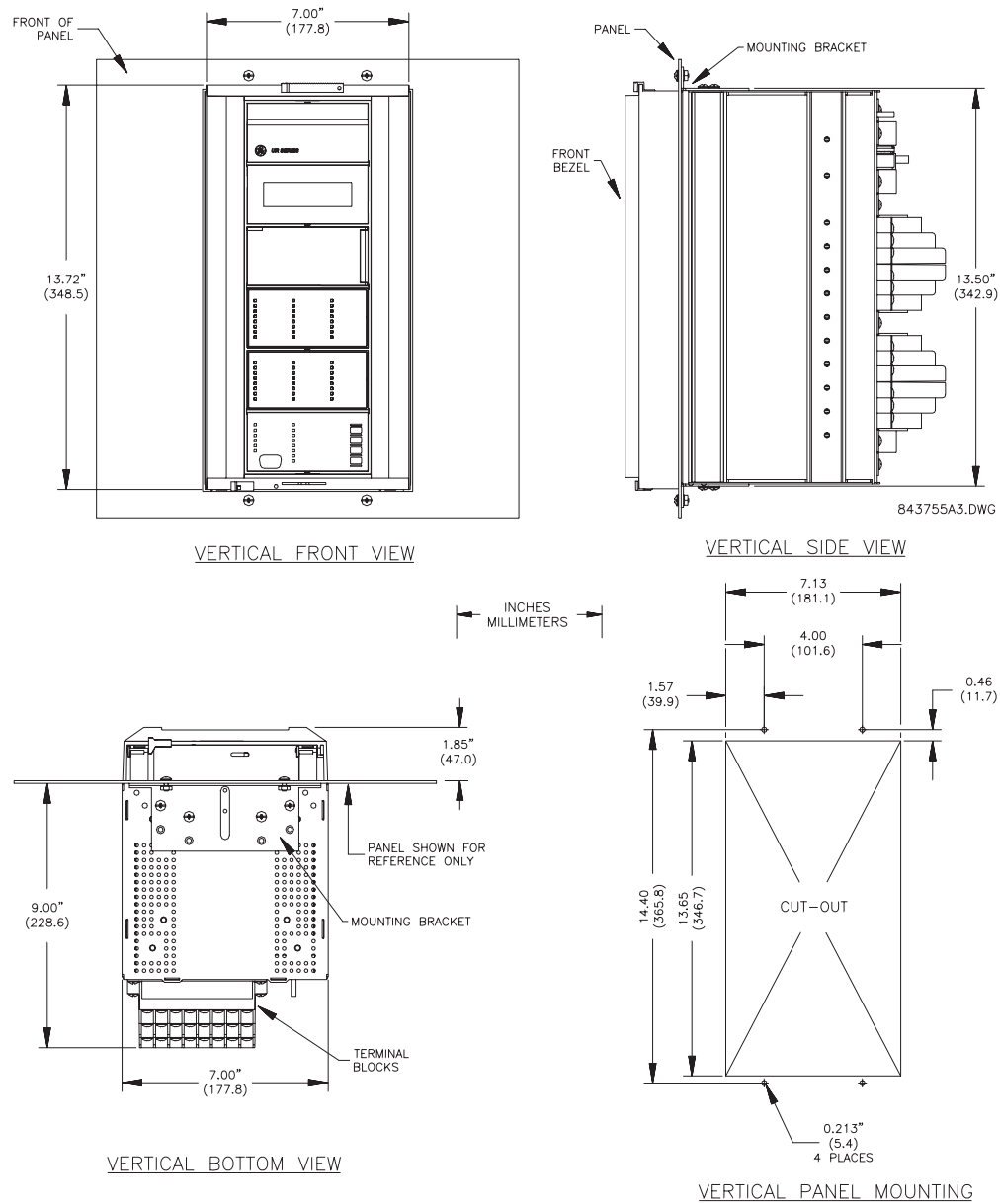

Figure 3-4: F60 VERTICAL MOUNTING AND DIMENSIONS

STEP 1 – CREATE THE HOLES AND CUT-OUT INTO THE PANEL AS PER DRAWING 843753.

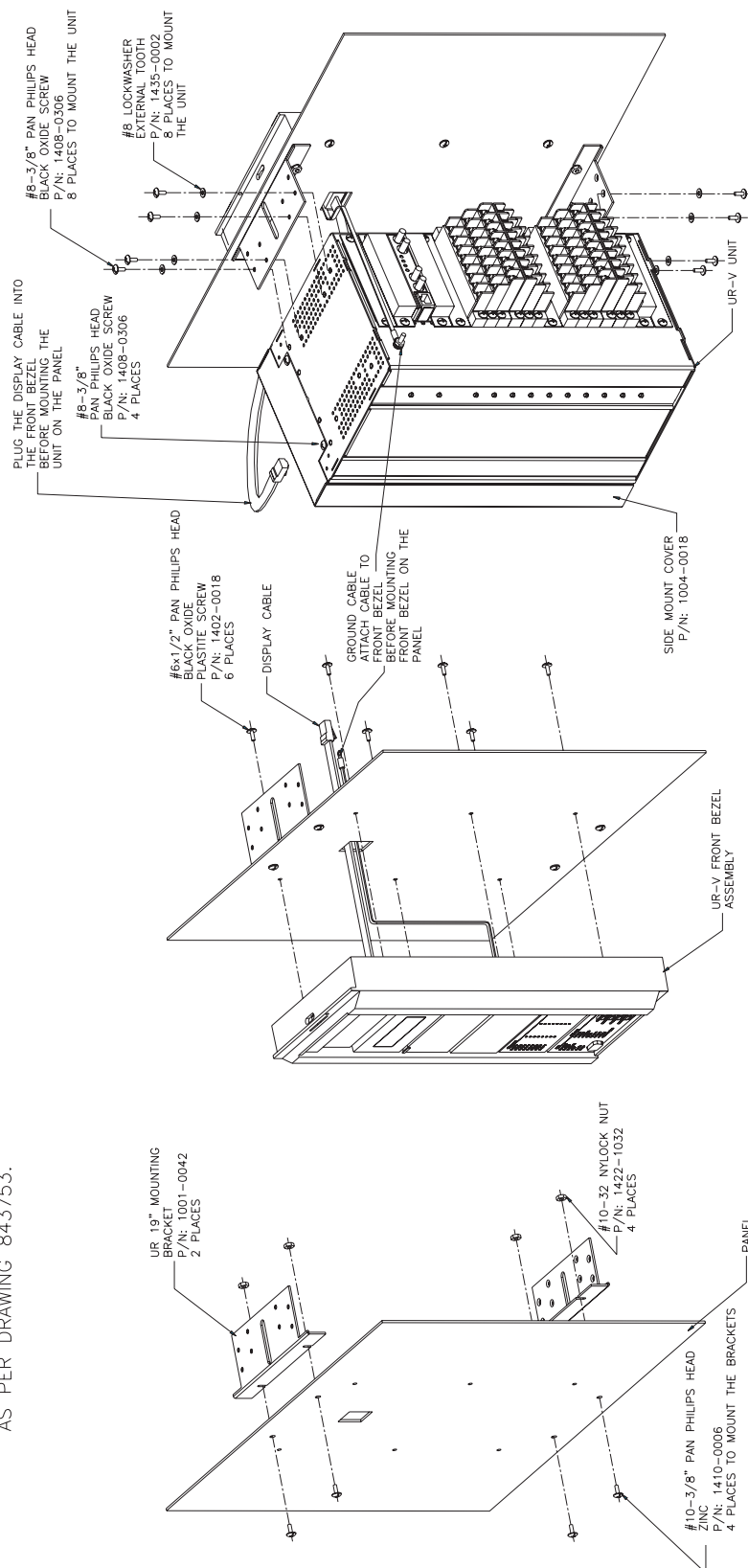

Figure 3-5: F60 VERTICAL SIDE MOUNTING INSTALLATION

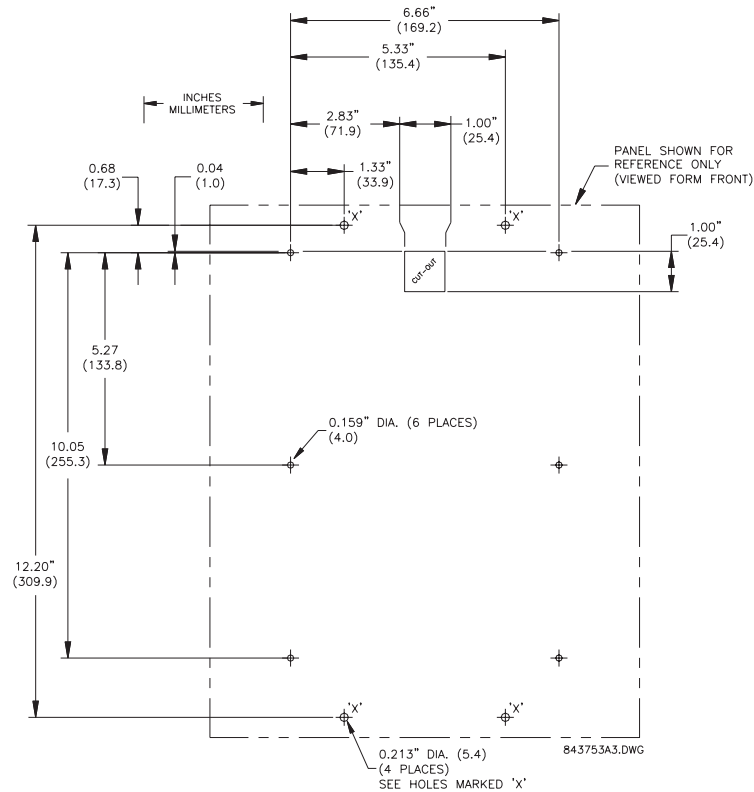

Figure 3-6: F60 VERTICAL SIDE MOUNTING REAR DIMENSIONS

3.1.2 MODULE WITHDRAWAL AND INSERTION



WARNING

Module withdrawal and insertion may only be performed when control power has been removed from the unit. Inserting an incorrect module type into a slot may result in personal injury, damage to the unit or connected equipment, or undesired operation!



WARNING

Proper electrostatic discharge protection (for example, a static strap) must be used when coming in contact with modules while the relay is energized!

The relay, being modular in design, allows for the withdrawal and insertion of modules. Modules must only be replaced with like modules in their original factory configured slots.

The enhanced faceplate can be opened to the left, once the thumb screw has been removed, as shown below. This allows for easy accessibility of the modules for withdrawal. The new wide-angle hinge assembly in the enhanced front panel opens completely and allows easy access to all modules in the F60.



842812A1.CDR

Figure 3-7: UR MODULE WITHDRAWAL AND INSERTION (ENHANCED FACEPLATE)

The standard faceplate can be opened to the left, once the sliding latch on the right side has been pushed up, as shown below. This allows for easy accessibility of the modules for withdrawal.

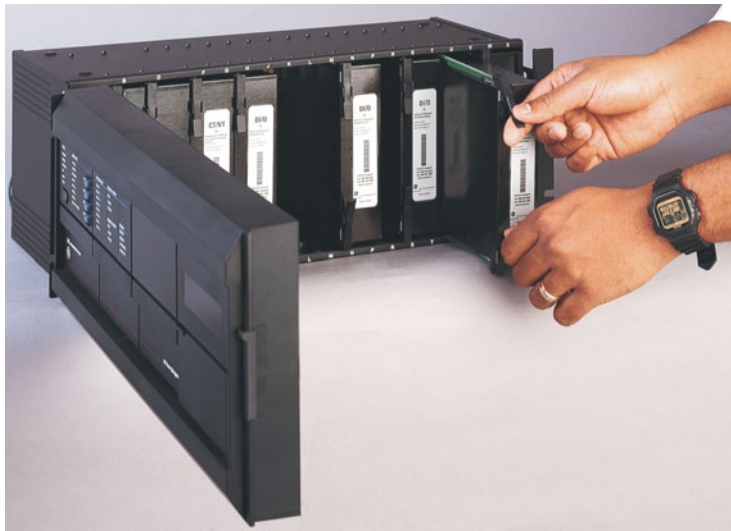

842760A1.CDR

Figure 3-8: UR MODULE WITHDRAWAL AND INSERTION (STANDARD FACEPLATE)

To properly remove a module, the ejector/inserter clips, located at the top and bottom of each module, must be pulled simultaneously. Before performing this action, **control power must be removed from the relay**. Record the original location of the module to ensure that the same or replacement module is inserted into the correct slot. Modules with current input provide automatic shorting of external CT circuits.

To properly insert a module, ensure that the **correct** module type is inserted into the **correct** slot position. The ejector/insertion clips located at the top and at the bottom of each module must be in the disengaged position as the module is smoothly inserted into the slot. Once the clips have cleared the raised edge of the chassis, engage the clips simultaneously. When the clips have locked into position, the module will be fully inserted.



All CPU modules except the 9E are equipped with 10/100Base-T or 100Base-F Ethernet connectors. These connectors must be individually disconnected from the module before it can be removed from the chassis.



The 4.0x release of the F60 relay includes new hardware modules. The new CPU modules are specified with codes 9E and higher. The new CT/VT modules are specified with the codes 8F and higher.

The new CT/VT modules can only be used with new CPUs; similarly, old CT/VT modules can only be used with old CPUs. To prevent hardware mismatches, the new modules have blue labels and a warning sticker stating “**Attn.: Ensure CPU and DSP module label colors are the same!**”. In the event that there is a mismatch between the CPU and CT/VT module, the relay will not function and a **DSP ERROR** or **HARDWARE MISMATCH** error will be displayed.

All other input and output modules are compatible with the new hardware. Firmware versions 4.0x and higher are only compatible with the new hardware modules. Previous versions of the firmware (3.4x and earlier) are only compatible with the older hardware modules.

3.1.3 REAR TERMINAL LAYOUT

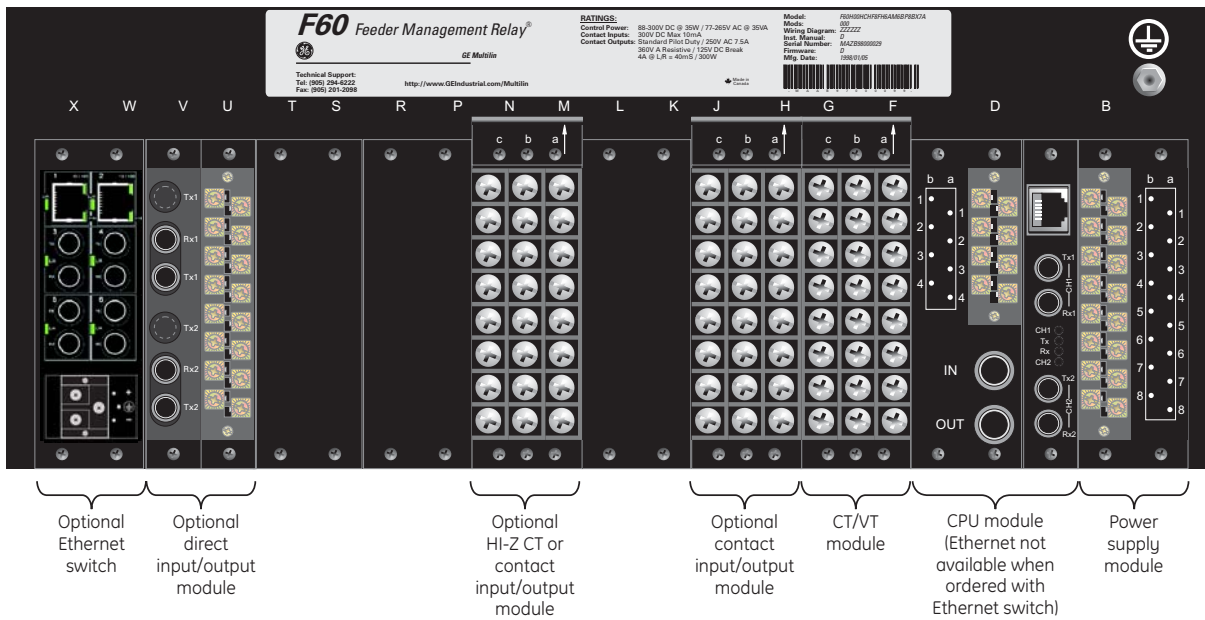

Figure 3-9: REAR TERMINAL VIEW



Do not touch any rear terminals while the relay is energized!

The relay follows a convention with respect to terminal number assignments which are three characters long assigned in order by module slot position, row number, and column letter. Two-slot wide modules take their slot designation from the first slot position (nearest to CPU module) which is indicated by an arrow marker on the terminal block. See the following figure for an example of rear terminal assignments.

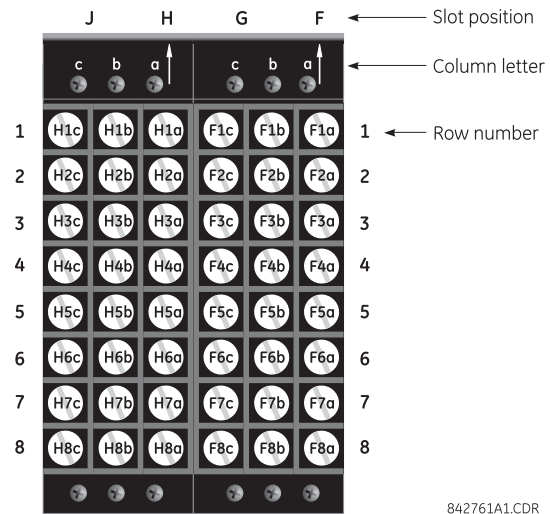

Figure 3–10: EXAMPLE OF MODULES IN F AND H SLOTS

3.2.1 TYPICAL WIRING

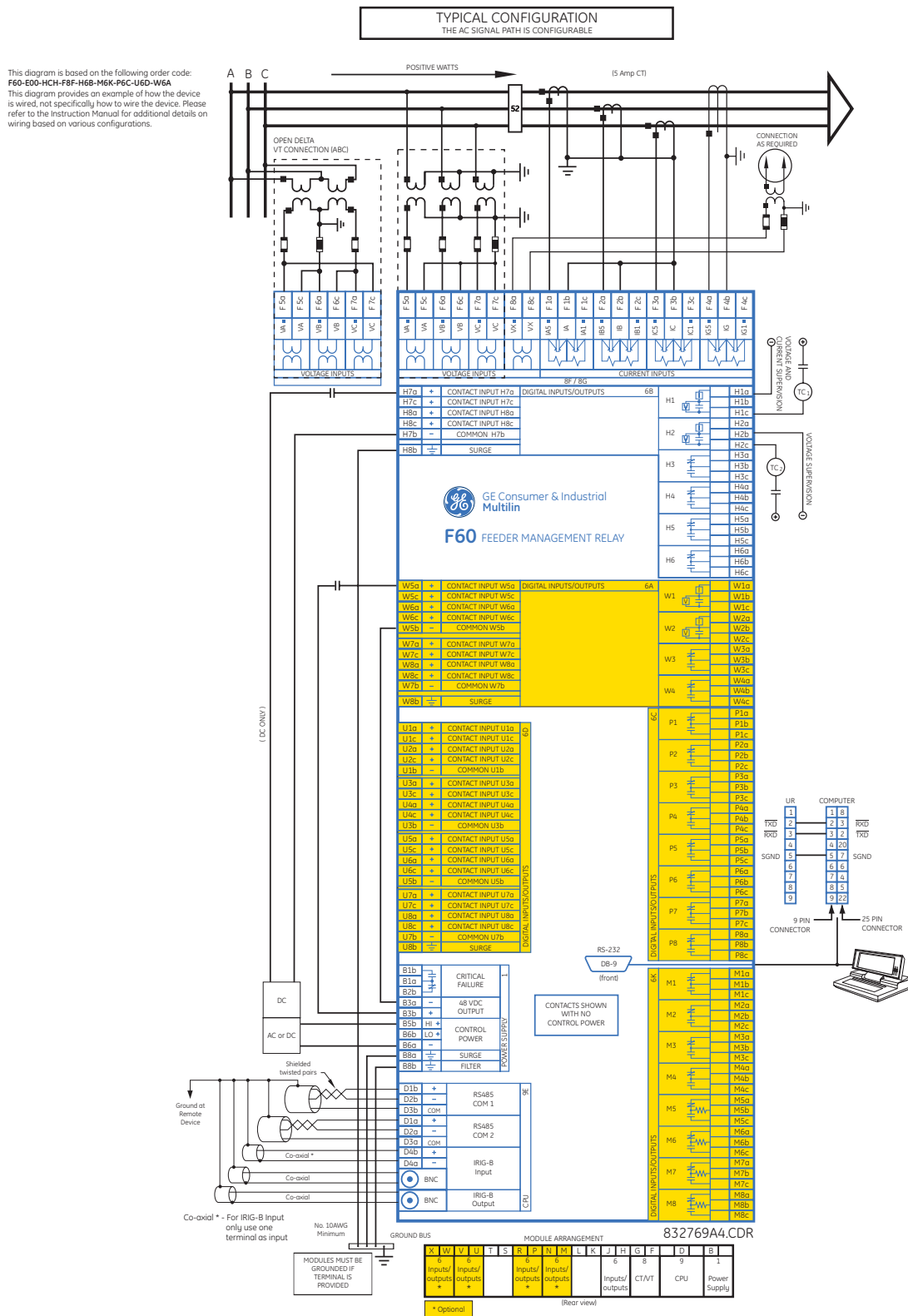

Figure 3-11: TYPICAL WIRING DIAGRAM

This diagram is based on the following order code:
F60-H00-HCH-F8F-H6B-M8Z-P6C-UXX-WXX
 This diagram provides an example of how the device is wired, not specifically how to wire the device. Please refer to the Instruction Manual for additional details on wiring based on various configurations.

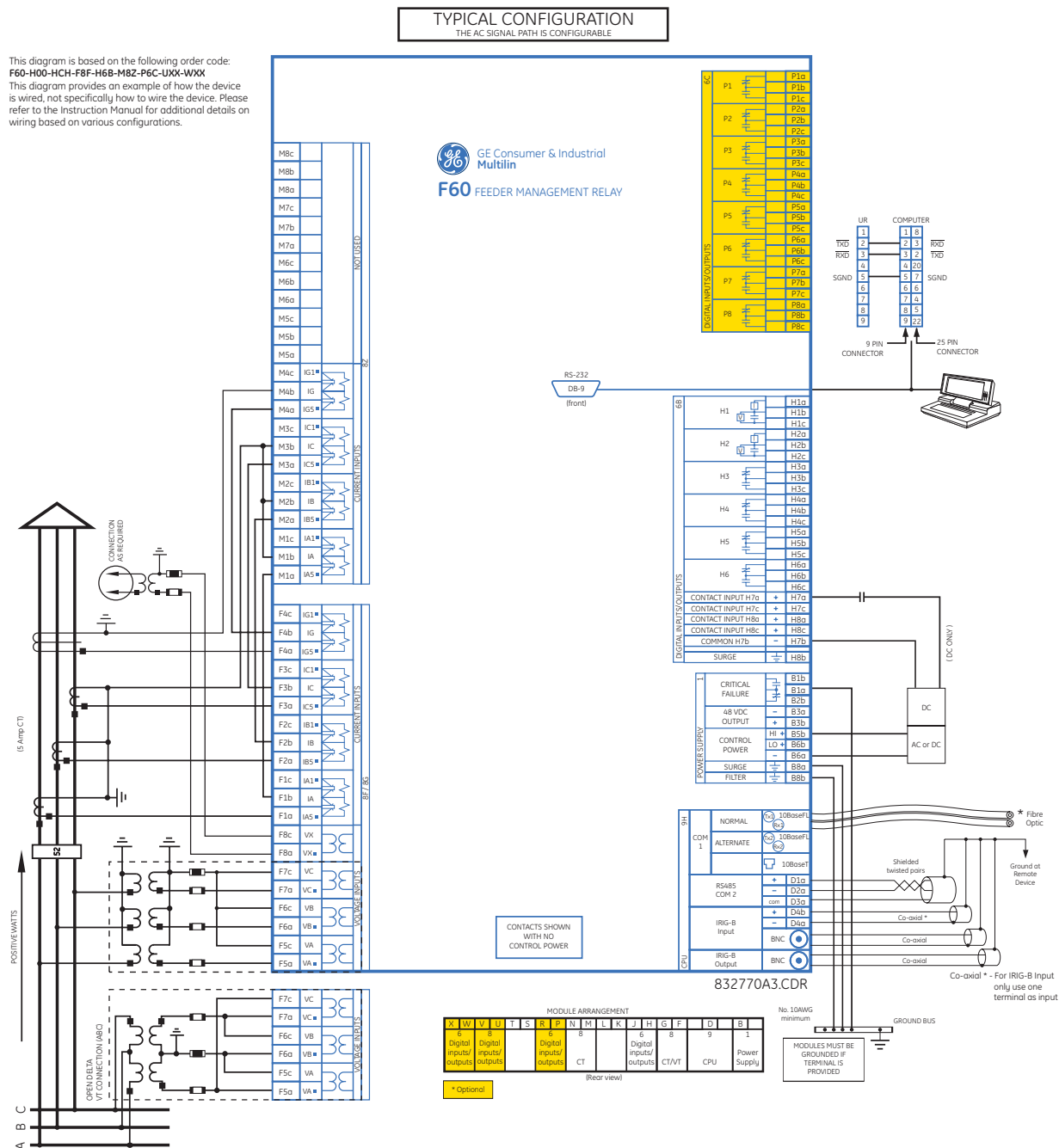

Figure 3-12: TYPICAL WIRING DIAGRAM WITH HIGH-IMPEDANCE DETECTION

3.2.2 DIELECTRIC STRENGTH

The dielectric strength of the UR-series module hardware is shown in the following table:

Table 3–1: DIELECTRIC STRENGTH OF UR-SERIES MODULE HARDWARE

MODULE TYPE	MODULE FUNCTION	TERMINALS		DIELECTRIC STRENGTH (AC)
		FROM	TO	
1	Power supply	High (+); Low (+); (–)	Chassis	2000 V AC for 1 minute
1	Power supply	48 V DC (+) and (–)	Chassis	2000 V AC for 1 minute
1	Power supply	Relay terminals	Chassis	2000 V AC for 1 minute
2	Reserved	N/A	N/A	N/A
3	Reserved	N/A	N/A	N/A
4	Reserved	N/A	N/A	N/A
5	Analog inputs/outputs	All except 8b	Chassis	< 50 V DC
6	Digital inputs/outputs	All	Chassis	2000 V AC for 1 minute
7	G.703	All except 2b, 3a, 7b, 8a	Chassis	2000 V AC for 1 minute
	RS422	All except 6a, 7b, 8a	Chassis	< 50 V DC
8	CT/VT	All	Chassis	2000 V AC for 1 minute
9	CPU	All	Chassis	2000 V AC for 1 minute

Filter networks and transient protection clamps are used in the hardware to prevent damage caused by high peak voltage transients, radio frequency interference (RFI), and electromagnetic interference (EMI). These protective components **can be damaged** by application of the ANSI/IEEE C37.90 specified test voltage for a period longer than the specified one minute.

3.2.3 CONTROL POWER



CONTROL POWER SUPPLIED TO THE RELAY MUST BE CONNECTED TO THE MATCHING POWER SUPPLY RANGE OF THE RELAY. IF THE VOLTAGE IS APPLIED TO THE WRONG TERMINALS, DAMAGE MAY OCCUR!



The F60 relay, like almost all electronic relays, contains electrolytic capacitors. These capacitors are well known to be subject to deterioration over time if voltage is not applied periodically. Deterioration can be avoided by powering the relays up once a year.

The power supply module can be ordered for two possible voltage ranges, with or without a redundant power option. Each range has a dedicated input connection for proper operation. The ranges are as shown below (see the *Technical specifications* section of chapter 2 for additional details):

- Low (LO) range: 24 to 48 V (DC only) nominal.
- High (HI) range: 125 to 250 V nominal.

The power supply module provides power to the relay and supplies power for dry contact input connections.

The power supply module provides 48 V DC power for dry contact input connections and a critical failure relay (see the *Typical wiring diagram* earlier). The critical failure relay is a form-C device that will be energized once control power is applied and the relay has successfully booted up with no critical self-test failures. If on-going self-test diagnostic checks detect a critical failure (see the *Self-test errors* section in chapter 7) or control power is lost, the relay will de-energize.

For high reliability systems, the F60 has a redundant option in which two F60 power supplies are placed in parallel on the bus. If one of the power supplies become faulted, the second power supply will assume the full load of the relay without any interruptions. Each power supply has a green LED on the front of the module to indicate it is functional. The critical fail relay of the module will also indicate a faulted power supply.

An LED on the front of the control power module shows the status of the power supply:

LED INDICATION	POWER SUPPLY
CONTINUOUS ON	OK
ON / OFF CYCLING	Failure
OFF	Failure

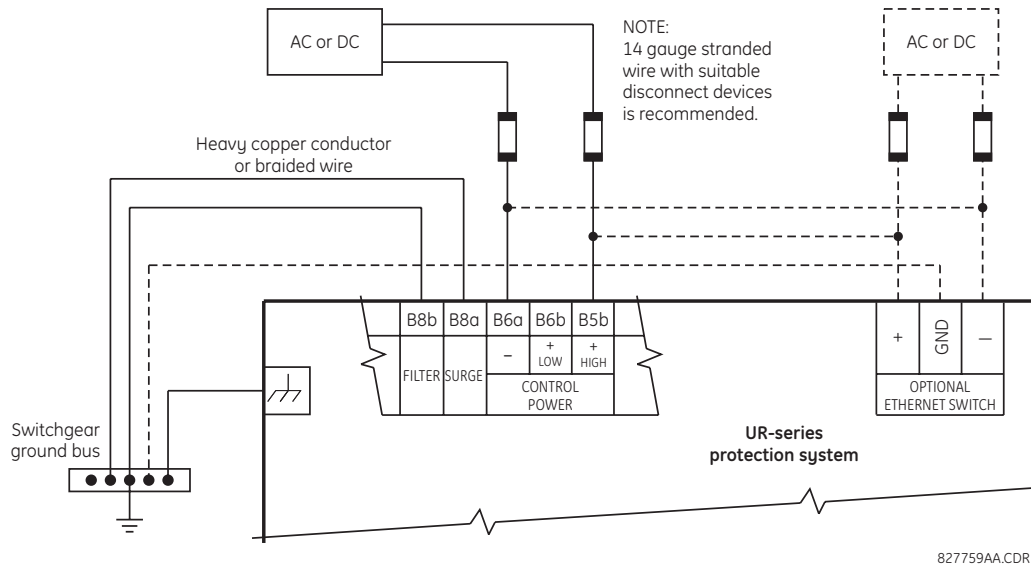

Figure 3-13: CONTROL POWER CONNECTION

3.2.4 CT/VT MODULES

A CT/VT module may have voltage inputs on channels 1 through 4 inclusive, or channels 5 through 8 inclusive. Channels 1 and 5 are intended for connection to phase A, and are labeled as such in the relay. Likewise, channels 2 and 6 are intended for connection to phase B, and channels 3 and 7 are intended for connection to phase C.

Channels 4 and 8 are intended for connection to a single-phase source. For voltage inputs, these channels are labeled as auxiliary voltage (VX). For current inputs, these channels are intended for connection to a CT between system neutral and ground, and are labeled as ground current (IG).



Verify that the connection made to the relay nominal current of 1 A or 5 A matches the secondary rating of the connected CTs. Unmatched CTs may result in equipment damage or inadequate protection.

CT/VT modules may be ordered with a standard ground current input that is the same as the phase current input. Each AC current input has an isolating transformer and an automatic shorting mechanism that shorts the input when the module is withdrawn from the chassis. There are no internal ground connections on the current inputs. Current transformers with 1 to 50000 A primaries and 1 A or 5 A secondaries may be used.

CT/VT modules with a sensitive ground input are also available. The ground CT input of the sensitive ground modules is ten times more sensitive than the ground CT input of standard CT/VT modules. However, the phase CT inputs and phase VT inputs are the same as those of regular CT/VT modules.

The above modules are available with enhanced diagnostics. These modules can automatically detect CT/VT hardware failure and take the relay out of service.

CT connections for both ABC and ACB phase rotations are identical as shown in the *Typical wiring diagram*.

The exact placement of a zero-sequence core balance CT to detect ground fault current is shown below. Twisted-pair cabling on the zero-sequence CT is recommended.

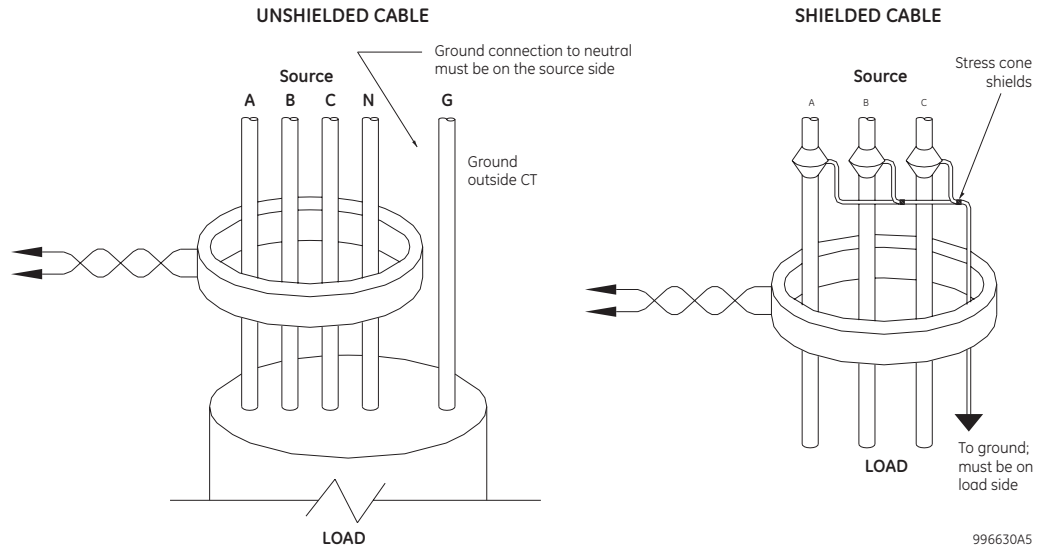

Figure 3-14: ZERO-SEQUENCE CORE BALANCE CT INSTALLATION

The phase voltage channels are used for most metering and protection purposes. The auxiliary voltage channel is used as input for the synchrocheck and volts-per-hertz features.



Substitute the tilde “~” symbol with the slot position of the module in the following figure.

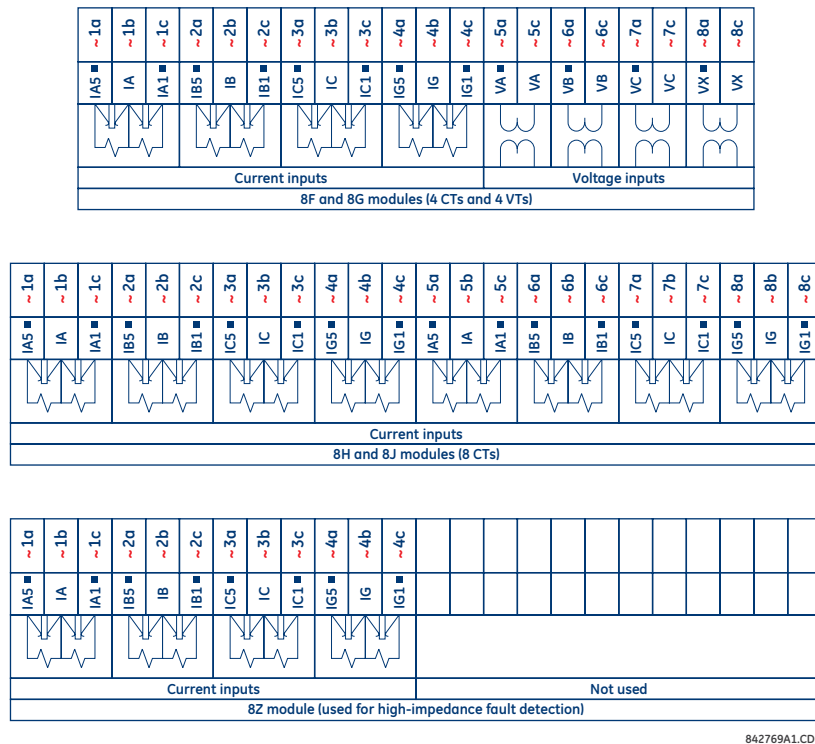
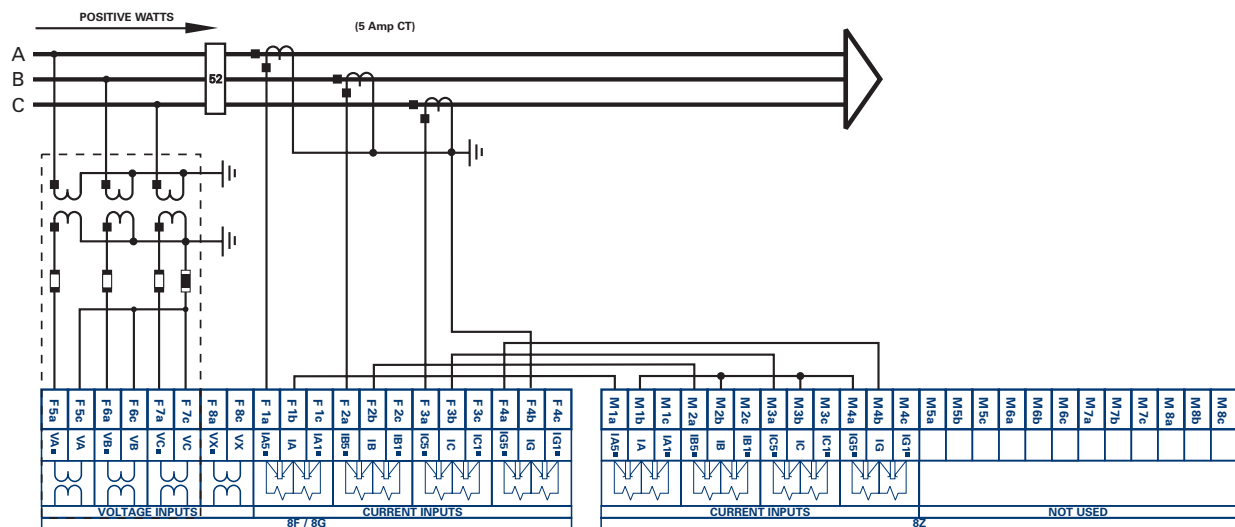

Figure 3-15: CT/VT MODULE WIRING

A relay configured for high impedance fault detection element includes two CT/VT modules: one type 8F, 8G, 8H, or 8J module and one type 8Z module. For correct operation of the high impedance fault detection element, the ground current terminals of the two CT modules must be connected to a ground current source, either a zero-sequence CT (see the *Typical wiring diagram with high impedance fault detection* earlier in this chapter) or, if a zero-sequence CT is not available, to the neutral conductor of the phase CTs (see diagram below).



832752A3.CDR

Figure 3-16: TYPICAL 8Z MODULE WIRING WITH PHASE CTS

3.2.5 CONTACT INPUTS/OUTPUTS

Every digital input/output module has 24 terminal connections. They are arranged as three terminals per row, with eight rows in total. A given row of three terminals may be used for the outputs of one relay. For example, for form-C relay outputs, the terminals connect to the normally open (NO), normally closed (NC), and common contacts of the relay. For a form-A output, there are options of using current or voltage detection for feature supervision, depending on the module ordered. The terminal configuration for contact inputs is different for the two applications.

The digital inputs are grouped with a common return. The F60 has two versions of grouping: four inputs per common return and two inputs per common return. When a digital input/output module is ordered, four inputs per common is used. The four inputs per common allows for high-density inputs in combination with outputs, with a compromise of four inputs sharing one common. If the inputs must be isolated per row, then two inputs per common return should be selected (4D module).

The tables and diagrams on the following pages illustrate the module types (6A, etc.) and contact arrangements that may be ordered for the relay. Since an entire row is used for a single contact output, the name is assigned using the module slot position and row number. However, since there are two contact inputs per row, these names are assigned by module slot position, row number, and column position.

Some form-A / solid-state relay outputs include circuits to monitor the DC voltage across the output contact when it is open, and the DC current through the output contact when it is closed. Each of the monitors contains a level detector whose output is set to logic "On = 1" when the current in the circuit is above the threshold setting. The voltage monitor is set to "On = 1" when the current is above about 1 to 2.5 mA, and the current monitor is set to "On = 1" when the current exceeds about 80 to 100 mA. The voltage monitor is intended to check the health of the overall trip circuit, and the current monitor can be used to seal-in the output contact until an external contact has interrupted current flow.

Block diagrams are shown below for form-A and form-A / solid-state relay outputs with optional voltage monitor, optional current monitor, and with no monitoring

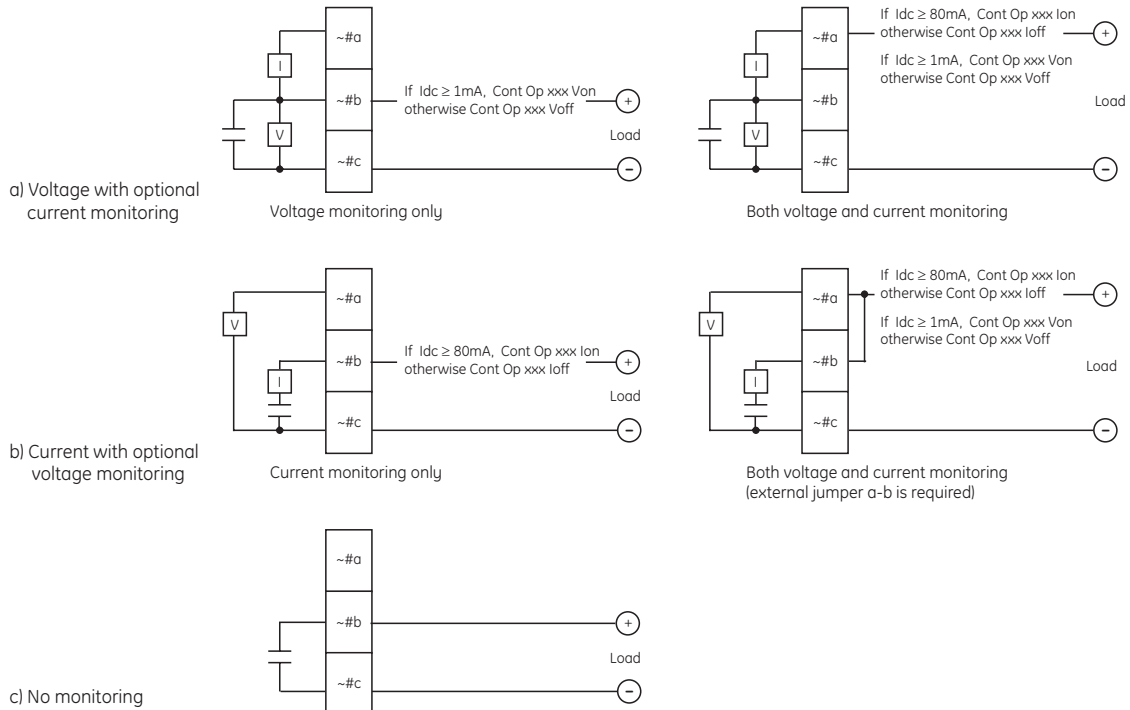

Figure 3-17: FORM-A CONTACT FUNCTIONS

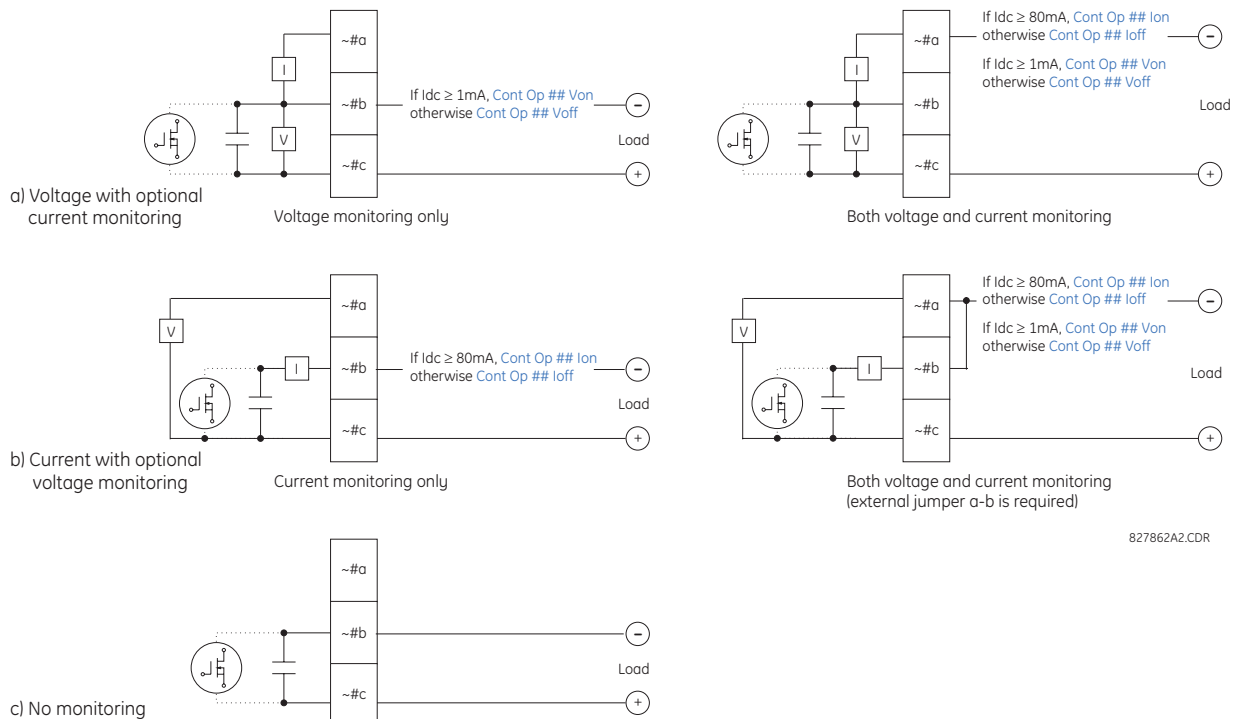

Figure 3-18: FORM-A AND SOLID STATE CONTACT FUNCTIONS

The operation of voltage and current monitors is reflected with the corresponding FlexLogic™ operands (CONT OP # VON, CONT OP # VOFF, CONT OP # ION, and CONT OP # IOFF) which can be used in protection, control and alarm logic. The typical application of the voltage monitor is breaker trip circuit integrity monitoring; a typical application of the current monitor is seal-in of the control command.

Refer to the *Digital elements* section of chapter 5 for an example of how form-A and solid-state relay contacts can be applied for breaker trip circuit integrity monitoring.



Relay contacts must be considered unsafe to touch when the unit is energized! If the relay contacts need to be used for low voltage accessible applications, it is the customer's responsibility to ensure proper insulation levels!



USE OF FORM-A AND SOLID-STATE RELAY OUTPUTS IN HIGH IMPEDANCE CIRCUITS

For form-A and solid-state relay output contacts internally equipped with a voltage measuring circuit across the contact, the circuit has an impedance that can cause a problem when used in conjunction with external high input impedance monitoring equipment such as modern relay test set trigger circuits. These monitoring circuits may continue to read the form-A contact as being closed after it has closed and subsequently opened, when measured as an impedance.

The solution to this problem is to use the voltage measuring trigger input of the relay test set, and connect the form-A contact through a voltage-dropping resistor to a DC voltage source. If the 48 V DC output of the power supply is used as a source, a 500 Ω , 10 W resistor is appropriate. In this configuration, the voltage across either the form-A contact or the resistor can be used to monitor the state of the output.



Wherever a tilde “~” symbol appears, substitute with the slot position of the module; wherever a number sign “#” appears, substitute the contact number



When current monitoring is used to seal-in the form-A and solid-state relay contact outputs, the Flex-Logic™ operand driving the contact output should be given a reset delay of 10 ms to prevent damage of the output contact (in situations when the element initiating the contact output is bouncing, at values in the region of the pickup value).

Table 3–2: DIGITAL INPUT/OUTPUT MODULE ASSIGNMENTS

~6A MODULE		~6B MODULE		~6C MODULE		~6D MODULE	
TERMINAL ASSIGNMENT	OUTPUT OR INPUT	TERMINAL ASSIGNMENT	OUTPUT OR INPUT	TERMINAL ASSIGNMENT	OUTPUT	TERMINAL ASSIGNMENT	OUTPUT
~1	Form-A	~1	Form-A	~1	Form-C	~1a, ~1c	2 Inputs
~2	Form-A	~2	Form-A	~2	Form-C	~2a, ~2c	2 Inputs
~3	Form-C	~3	Form-C	~3	Form-C	~3a, ~3c	2 Inputs
~4	Form-C	~4	Form-C	~4	Form-C	~4a, ~4c	2 Inputs
~5a, ~5c	2 Inputs	~5	Form-C	~5	Form-C	~5a, ~5c	2 Inputs
~6a, ~6c	2 Inputs	~6	Form-C	~6	Form-C	~6a, ~6c	2 Inputs
~7a, ~7c	2 Inputs	~7a, ~7c	2 Inputs	~7	Form-C	~7a, ~7c	2 Inputs
~8a, ~8c	2 Inputs	~8a, ~8c	2 Inputs	~8	Form-C	~8a, ~8c	2 Inputs

~6E MODULE		~6F MODULE		~6G MODULE		~6H MODULE	
TERMINAL ASSIGNMENT	OUTPUT OR INPUT	TERMINAL ASSIGNMENT	OUTPUT	TERMINAL ASSIGNMENT	OUTPUT OR INPUT	TERMINAL ASSIGNMENT	OUTPUT OR INPUT
~1	Form-C	~1	Fast Form-C	~1	Form-A	~1	Form-A
~2	Form-C	~2	Fast Form-C	~2	Form-A	~2	Form-A
~3	Form-C	~3	Fast Form-C	~3	Form-A	~3	Form-A
~4	Form-C	~4	Fast Form-C	~4	Form-A	~4	Form-A
~5a, ~5c	2 Inputs	~5	Fast Form-C	~5a, ~5c	2 Inputs	~5	Form-A
~6a, ~6c	2 Inputs	~6	Fast Form-C	~6a, ~6c	2 Inputs	~6	Form-A
~7a, ~7c	2 Inputs	~7	Fast Form-C	~7a, ~7c	2 Inputs	~7a, ~7c	2 Inputs
~8a, ~8c	2 Inputs	~8	Fast Form-C	~8a, ~8c	2 Inputs	~8a, ~8c	2 Inputs

~6K MODULE	
TERMINAL ASSIGNMENT	OUTPUT
~1	Form-C
~2	Form-C
~3	Form-C
~4	Form-C
~5	Fast Form-C
~6	Fast Form-C
~7	Fast Form-C
~8	Fast Form-C

~6L MODULE	
TERMINAL ASSIGNMENT	OUTPUT OR INPUT
~1	Form-A
~2	Form-A
~3	Form-C
~4	Form-C
~5a, ~5c	2 Inputs
~6a, ~6c	2 Inputs
~7a, ~7c	2 Inputs
~8a, ~8c	2 Inputs

~6M MODULE	
TERMINAL ASSIGNMENT	OUTPUT OR INPUT
~1	Form-A
~2	Form-A
~3	Form-C
~4	Form-C
~5	Form-C
~6	Form-C
~7a, ~7c	2 Inputs
~8a, ~8c	2 Inputs

~6N MODULE	
TERMINAL ASSIGNMENT	OUTPUT OR INPUT
~1	Form-A
~2	Form-A
~3	Form-A
~4	Form-A
~5a, ~5c	2 Inputs
~6a, ~6c	2 Inputs
~7a, ~7c	2 Inputs
~8a, ~8c	2 Inputs

~6P MODULE	
TERMINAL ASSIGNMENT	OUTPUT OR INPUT
~1	Form-A
~2	Form-A
~3	Form-A
~4	Form-A
~5	Form-A
~6	Form-A
~7a, ~7c	2 Inputs
~8a, ~8c	2 Inputs

~6R MODULE	
TERMINAL ASSIGNMENT	OUTPUT OR INPUT
~1	Form-A
~2	Form-A
~3	Form-C
~4	Form-C
~5a, ~5c	2 Inputs
~6a, ~6c	2 Inputs
~7a, ~7c	2 Inputs
~8a, ~8c	2 Inputs

~6S MODULE	
TERMINAL ASSIGNMENT	OUTPUT OR INPUT
~1	Form-A
~2	Form-A
~3	Form-C
~4	Form-C
~5	Form-C
~6	Form-C
~7a, ~7c	2 Inputs
~8a, ~8c	2 Inputs

~6T MODULE	
TERMINAL ASSIGNMENT	OUTPUT OR INPUT
~1	Form-A
~2	Form-A
~3	Form-A
~4	Form-A
~5a, ~5c	2 Inputs
~6a, ~6c	2 Inputs
~7a, ~7c	2 Inputs
~8a, ~8c	2 Inputs

~6U MODULE	
TERMINAL ASSIGNMENT	OUTPUT OR INPUT
~1	Form-A
~2	Form-A
~3	Form-A
~4	Form-A
~5	Form-A
~6	Form-A
~7a, ~7c	2 Inputs
~8a, ~8c	2 Inputs

~67 MODULE	
TERMINAL ASSIGNMENT	OUTPUT
~1	Form-A
~2	Form-A
~3	Form-A
~4	Form-A
~5	Form-A
~6	Form-A
~7	Form-A
~8	Form-A

~4A MODULE	
TERMINAL ASSIGNMENT	OUTPUT
~1	Not Used
~2	Solid-State
~3	Not Used
~4	Solid-State
~5	Not Used
~6	Solid-State
~7	Not Used
~8	Solid-State

~4B MODULE	
TERMINAL ASSIGNMENT	OUTPUT
~1	Not Used
~2	Solid-State
~3	Not Used
~4	Solid-State
~5	Not Used
~6	Solid-State
~7	Not Used
~8	Solid-State

~4C MODULE	
TERMINAL ASSIGNMENT	OUTPUT
~1	Not Used
~2	Solid-State
~3	Not Used
~4	Solid-State
~5	Not Used
~6	Solid-State
~7	Not Used
~8	Solid-State

~4D MODULE	
TERMINAL ASSIGNMENT	OUTPUT
~1a, ~1c	2 Inputs
~2a, ~2c	2 Inputs
~3a, ~3c	2 Inputs
~4a, ~4c	2 Inputs
~5a, ~5c	2 Inputs
~6a, ~6c	2 Inputs
~7a, ~7c	2 Inputs
~8a, ~8c	2 Inputs

~4L MODULE	
TERMINAL ASSIGNMENT	OUTPUT
~1	2 Outputs
~2	2 Outputs
~3	2 Outputs
~4	2 Outputs
~5	2 Outputs
~6	2 Outputs
~7	2 Outputs
~8	Not Used

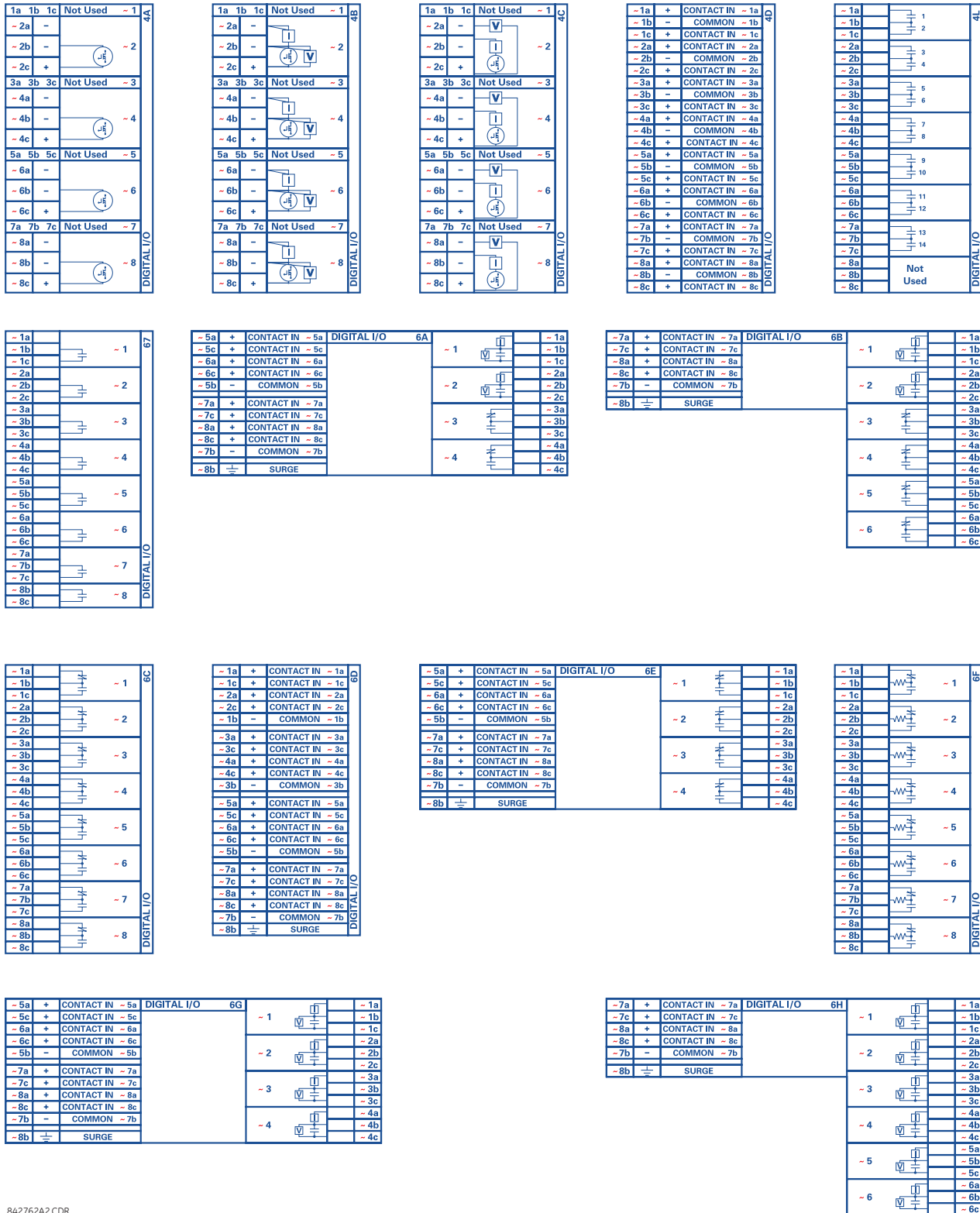

842762A2.CDR

Figure 3-19: DIGITAL INPUT/OUTPUT MODULE WIRING (1 of 2)

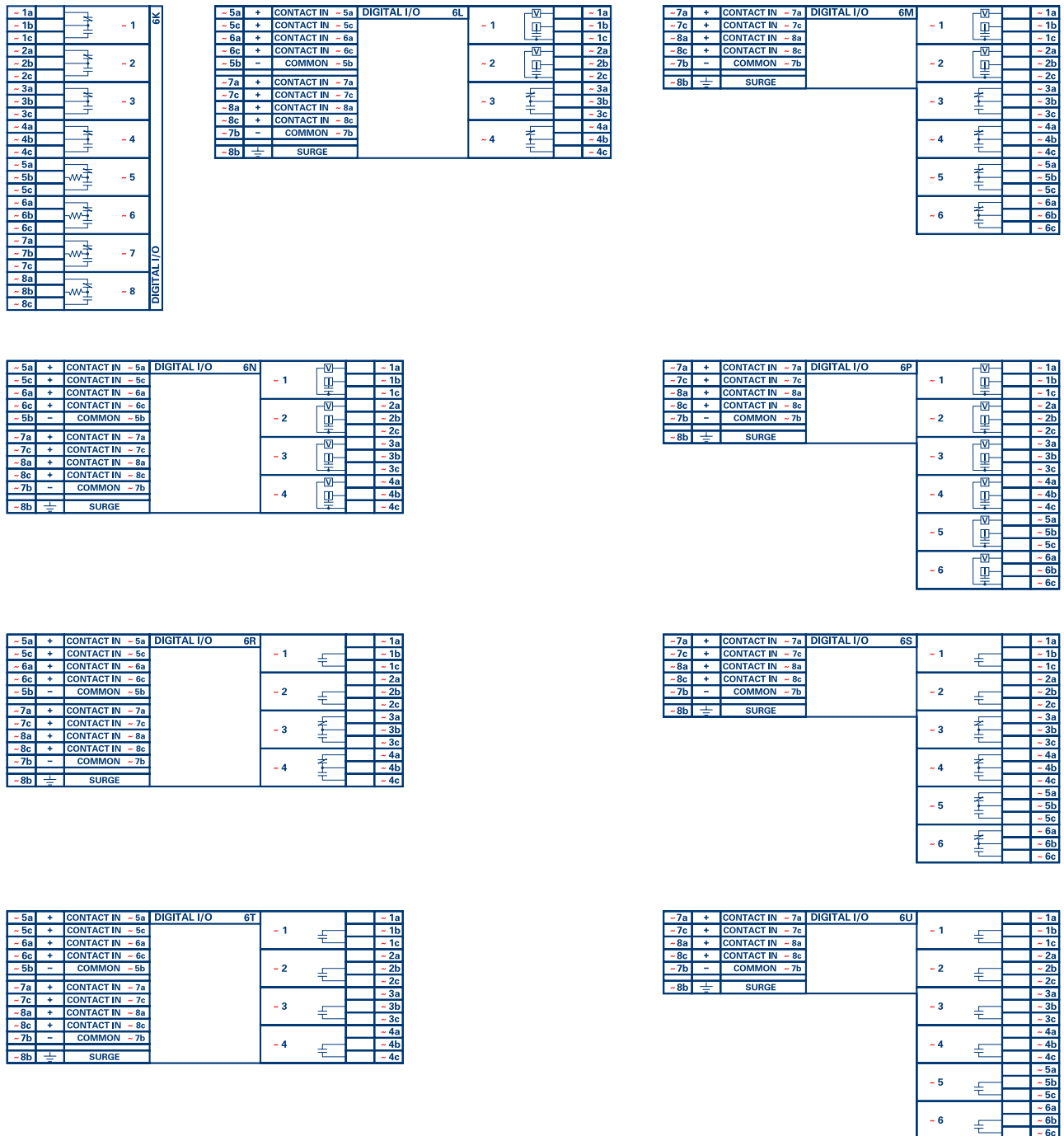

842763A1.CDR

Figure 3-20: DIGITAL INPUT/OUTPUT MODULE WIRING (2 of 2)



CORRECT POLARITY MUST BE OBSERVED FOR ALL CONTACT INPUT AND SOLID STATE OUTPUT CONNECTIONS FOR PROPER FUNCTIONALITY.

CONTACT INPUTS:

A dry contact has one side connected to terminal B3b. This is the positive 48 V DC voltage rail supplied by the power supply module. The other side of the dry contact is connected to the required contact input terminal. Each contact input group has its own common (negative) terminal which must be connected to the DC negative terminal (B3a) of the power supply module. When a dry contact closes, a current of 1 to 3 mA will flow through the associated circuit.

A wet contact has one side connected to the positive terminal of an external DC power supply. The other side of this contact is connected to the required contact input terminal. If a wet contact is used, then the negative side of the external source must be connected to the relay common (negative) terminal of each contact group. The maximum external source voltage for this arrangement is 300 V DC.

The voltage threshold at which each group of four contact inputs will detect a closed contact input is programmable as 17 V DC for 24 V sources, 33 V DC for 48 V sources, 84 V DC for 110 to 125 V sources, and 166 V DC for 250 V sources.

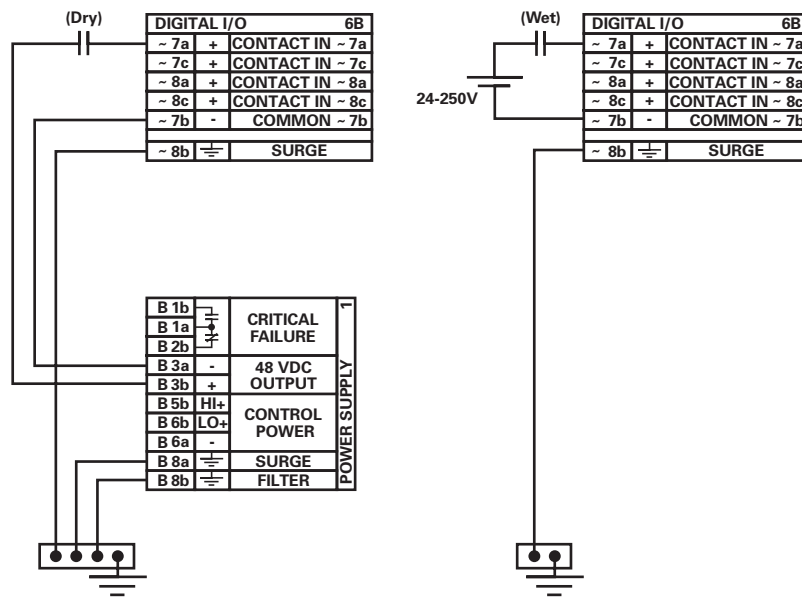

827741A4.CDR

Figure 3-21: DRY AND WET CONTACT INPUT CONNECTIONS

Wherever a tilde “~” symbol appears, substitute with the slot position of the module.

NOTE

Contact outputs may be ordered as form-A or form-C. The form-A contacts may be connected for external circuit supervision. These contacts are provided with voltage and current monitoring circuits used to detect the loss of DC voltage in the circuit, and the presence of DC current flowing through the contacts when the form-A contact closes. If enabled, the current monitoring can be used as a seal-in signal to ensure that the form-A contact does not attempt to break the energized inductive coil circuit and weld the output contacts.



There is no provision in the relay to detect a DC ground fault on 48 V DC control power external output. We recommend using an external DC supply.

NOTE

USE OF CONTACT INPUTS WITH AUTO-BURNISHING:

The contact inputs sense a change of the state of the external device contact based on the measured current. When external devices are located in a harsh industrial environment (either outdoor or indoor), their contacts can be exposed to various types of contamination. Normally, there is a thin film of insulating sulfidation, oxidation, or contaminants on the surface of the contacts, sometimes making it difficult or impossible to detect a change of the state. This film must be removed to establish circuit continuity – an impulse of higher than normal current can accomplish this.

The contact inputs with auto-burnish create a high current impulse when the threshold is reached to burn off this oxidation layer as a maintenance to the contacts. Afterwards the contact input current is reduced to a steady-state current. The impulse will have a 5 second delay after a contact input changes state.

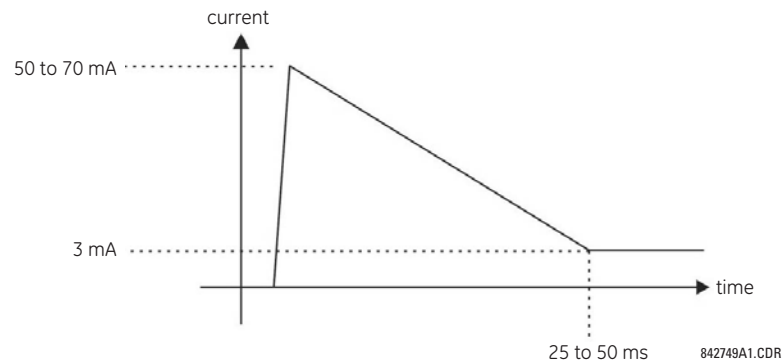

Figure 3–22: CURRENT THROUGH CONTACT INPUTS WITH AUTO-BURNISHING

Regular contact inputs limit current to less than 3 mA to reduce station battery burden. In contrast, contact inputs with auto-burnishing allow currents up to 50 to 70 mA at the first instance when the change of state was sensed. Then, within 25 to 50 ms, this current is slowly reduced to 3 mA as indicated above. The 50 to 70 mA peak current burns any film on the contacts, allowing for proper sensing of state changes. If the external device contact is bouncing, the auto-burnishing starts when external device contact bouncing is over.

Another important difference between the auto-burnishing input module and the regular input modules is that only two contact inputs have common ground, as opposed to four contact inputs sharing one common ground (refer to the *Digital Input/Output Module Wiring* diagrams). This is beneficial when connecting contact inputs to separate voltage sources. Consequently, the threshold voltage setting is also defined per group of two contact inputs.

The auto-burnish feature can be disabled or enabled using the DIP switches found on each daughter card. There is a DIP switch for each contact, for a total of 16 inputs.

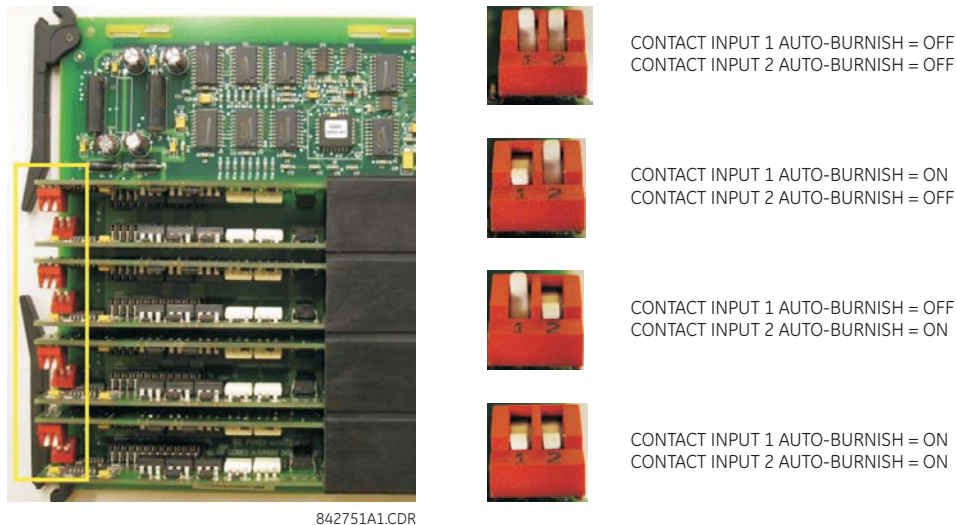

Figure 3–23: AUTO-BURNISH DIP SWITCHES



The auto-burnish circuitry has an internal fuse for safety purposes. During regular maintenance, the auto-burnish functionality can be checked using an oscilloscope.

3.2.6 TRANSDUCER INPUTS/OUTPUTS

Transducer input modules can receive input signals from external dcmA output transducers (dcmA In) or resistance temperature detectors (RTD). Hardware and software is provided to receive signals from these external transducers and convert these signals into a digital format for use as required.

Transducer output modules provide DC current outputs in several standard dcmA ranges. Software is provided to configure virtually any analog quantity used in the relay to drive the analog outputs.

Every transducer input/output module has a total of 24 terminal connections. These connections are arranged as three terminals per row with a total of eight rows. A given row may be used for either inputs or outputs, with terminals in column "a" having positive polarity and terminals in column "c" having negative polarity. Since an entire row is used for a single input/output channel, the name of the channel is assigned using the module slot position and row number.

Each module also requires that a connection from an external ground bus be made to terminal 8b. The current outputs require a twisted-pair shielded cable, where the shield is grounded at one end only. The figure below illustrates the transducer module types (5A, 5C, 5D, 5E, and 5F) and channel arrangements that may be ordered for the relay.



Wherever a tilde "~" symbol appears, substitute with the slot position of the module.

~1a	+	dcmA In ~1	5A
~1c	-		
~2a	+	dcmA In ~2	
~2c	-		
~3a	+	dcmA In ~3	
~3c	-		
~4a	+	dcmA In ~4	
~4c	-		
~5a	+	dcmA Out ~5	ANALOG I/O
~5c	-		
~6a	+	dcmA Out ~6	
~6c	-		
~7a	+	dcmA Out ~7	
~7c	-		
~8a	+	dcmA Out ~8	
~8c	-		
~8b	⏏	SURGE	

~1a	Hot	RTD ~1	5C
~1c	Comp		
~1b	Return	for RTD ~1& ~2	
~2a	Hot	RTD ~2	
~2c	Comp		
~3a	Hot	RTD ~3	
~3c	Comp		
~3b	Return	for RTD ~3& ~4	
~4a	Hot	RTD ~4	ANALOG I/O
~4c	Comp		
~5a	Hot	RTD ~5	
~5c	Comp		
~5b	Return	for RTD ~5& ~6	
~6a	Hot	RTD ~6	
~6c	Comp		
~7a	Hot	RTD ~7	
~7c	Comp		
~7b	Return	for RTD ~7& ~8	
~8a	Hot	RTD ~8	
~8c	Comp		
~8b	⏏	SURGE	

~1a	Hot	RTD ~1	5D
~1c	Comp		
~1b	Return	for RTD ~1& ~2	
~2a	Hot	RTD ~2	
~2c	Comp		
~3a	Hot	RTD ~3	
~3c	Comp		
~3b	Return	for RTD ~3& ~4	
~4a	Hot	RTD ~4	ANALOG I/O
~4c	Comp		
~5a	+	dcmA Out ~5	
~5c	-		
~6a	+	dcmA Out ~6	
~6c	-		
~7a	+	dcmA Out ~7	
~7c	-		
~8a	+	dcmA Out ~8	
~8c	-		
~8b	⏏	SURGE	

~1a	+	dcmA In ~1	5E
~1c	-		
~2a	+	dcmA In ~2	
~2c	-		
~3a	+	dcmA In ~3	
~3c	-		
~4a	+	dcmA In ~4	
~4c	-		
~5a	Hot	RTD ~5	ANALOG I/O
~5c	Comp		
~5b	Return	for RTD ~5& ~6	
~6a	Hot	RTD ~6	
~6c	Comp		
~7a	Hot	RTD ~7	
~7c	Comp		
~7b	Return	for RTD ~7& ~8	
~8a	Hot	RTD ~8	
~8c	Comp		
~8b	⏏	SURGE	

~1a	+	dcmA In ~1	5F
~1c	-		
~2a	+	dcmA In ~2	
~2c	-		
~3a	+	dcmA In ~3	
~3c	-		
~4a	+	dcmA In ~4	
~4c	-		
~5a	+	dcmA In ~5	ANALOG I/O
~5c	-		
~6a	+	dcmA In ~6	
~6c	-		
~7a	+	dcmA In ~7	
~7c	-		
~8a	+	dcmA In ~8	
~8c	-		
~8b	⏏	SURGE	

842764A1.CDR

Figure 3–24: TRANSDUCER INPUT/OUTPUT MODULE WIRING

3.2.7 RS232 FACEPLATE PORT

A 9-pin RS232C serial port is located on the F60 faceplate for programming with a personal computer. All that is required to use this interface is a personal computer running the EnerVista UR Setup software provided with the relay. Cabling for the RS232 port is shown in the following figure for both 9-pin and 25-pin connectors.



The baud rate for this port is fixed at **19200 bps**.

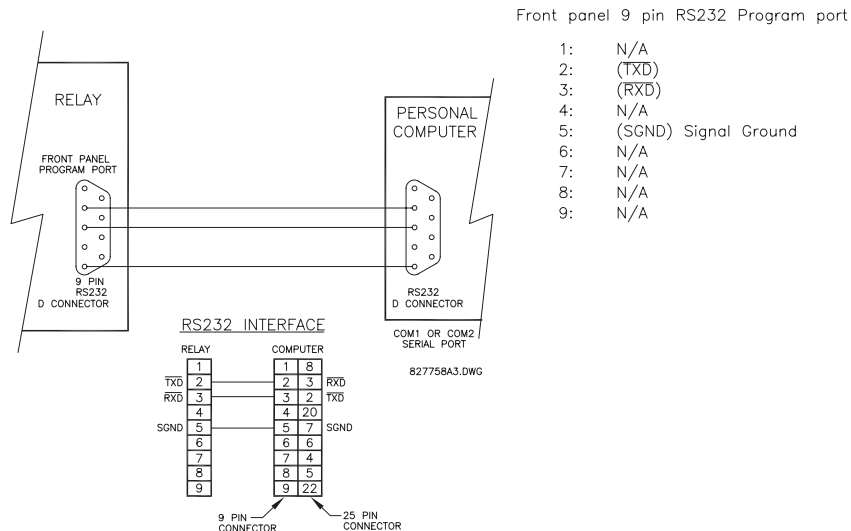

Figure 3–25: RS232 FACEPLATE PORT CONNECTION

3.2.8 CPU COMMUNICATION PORTS

a) OPTIONS

In addition to the faceplate RS232 port, the F60 provides two additional communication ports or a managed six-port Ethernet switch, depending on the installed CPU module.



The CPU modules do not require a surge ground connection.

Table 3–3: CPU MODULE COMMUNICATIONS

CPU TYPE	COM1	COM2
9E	RS485	RS485
9G	10Base-F and 10Base-T	RS485
9H	Redundant 10Base-F	RS485
9J	100Base-FX	RS485
9K	Redundant 100Base-FX	RS485
9L	100Base-FX	RS485
9M	Redundant 100Base-FX	RS485
9N	10/100Base-T	RS485
9P	100Base-FX	RS485
9R	Redundant 100Base-FX	RS485
9S	Ethernet switch module with two 10/100Base-T and four 100Base-FX ports	RS485

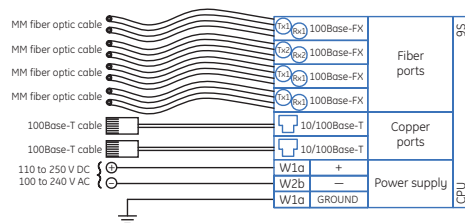
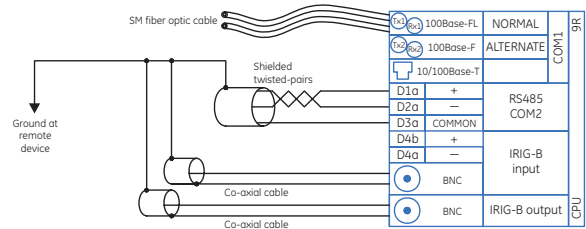
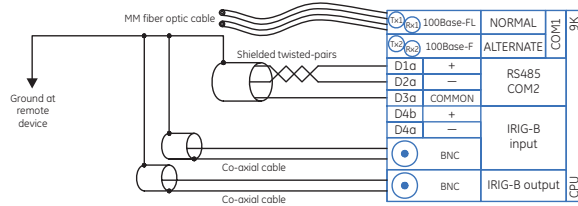
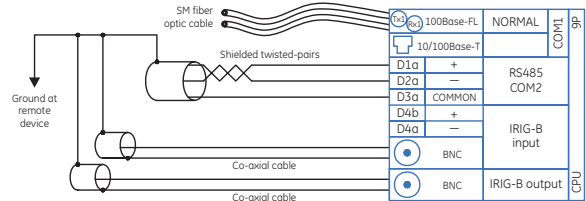
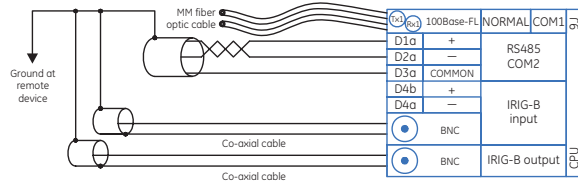
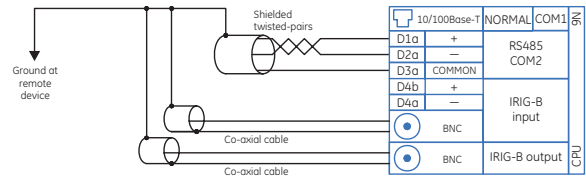
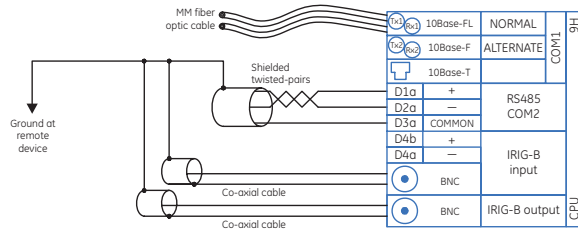
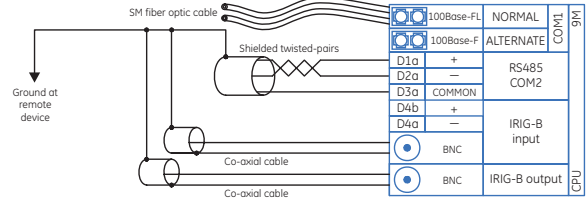
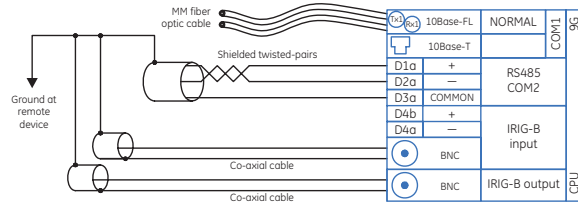
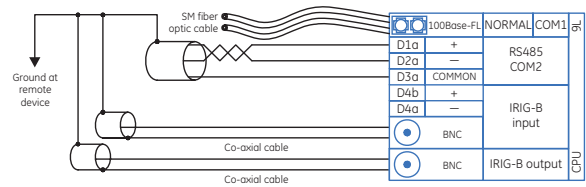
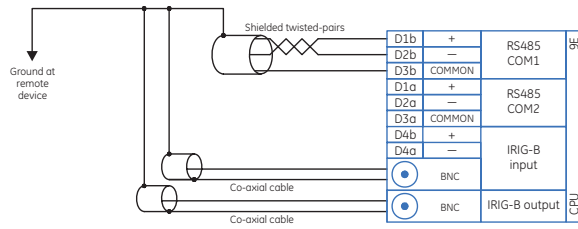

Figure 3-26: CPU MODULE COMMUNICATIONS WIRING

842765A5.CDR

b) RS485 PORTS

RS485 data transmission and reception are accomplished over a single twisted pair with transmit and receive data alternating over the same two wires. Through the use of these ports, continuous monitoring and control from a remote computer, SCADA system or PLC is possible.

To minimize errors from noise, the use of shielded twisted pair wire is recommended. Correct polarity must also be observed. For instance, the relays must be connected with all RS485 "+" terminals connected together, and all RS485 "-" terminals connected together. The COM terminal should be connected to the common wire inside the shield, when provided. To avoid loop currents, the shield should be grounded at one point only. Each relay should also be daisy chained to the next one in the link. A maximum of 32 relays can be connected in this manner without exceeding driver capability. For larger systems, additional serial channels must be added. It is also possible to use commercially available repeaters to increase the number of relays on a single channel to more than 32. Star or stub connections should be avoided entirely.

Lightning strikes and ground surge currents can cause large momentary voltage differences between remote ends of the communication link. For this reason, surge protection devices are internally provided at both communication ports. An isolated power supply with an optocoupled data interface also acts to reduce noise coupling. To ensure maximum reliability, all equipment should have similar transient protection devices installed.

Both ends of the RS485 circuit should also be terminated with an impedance as shown below.

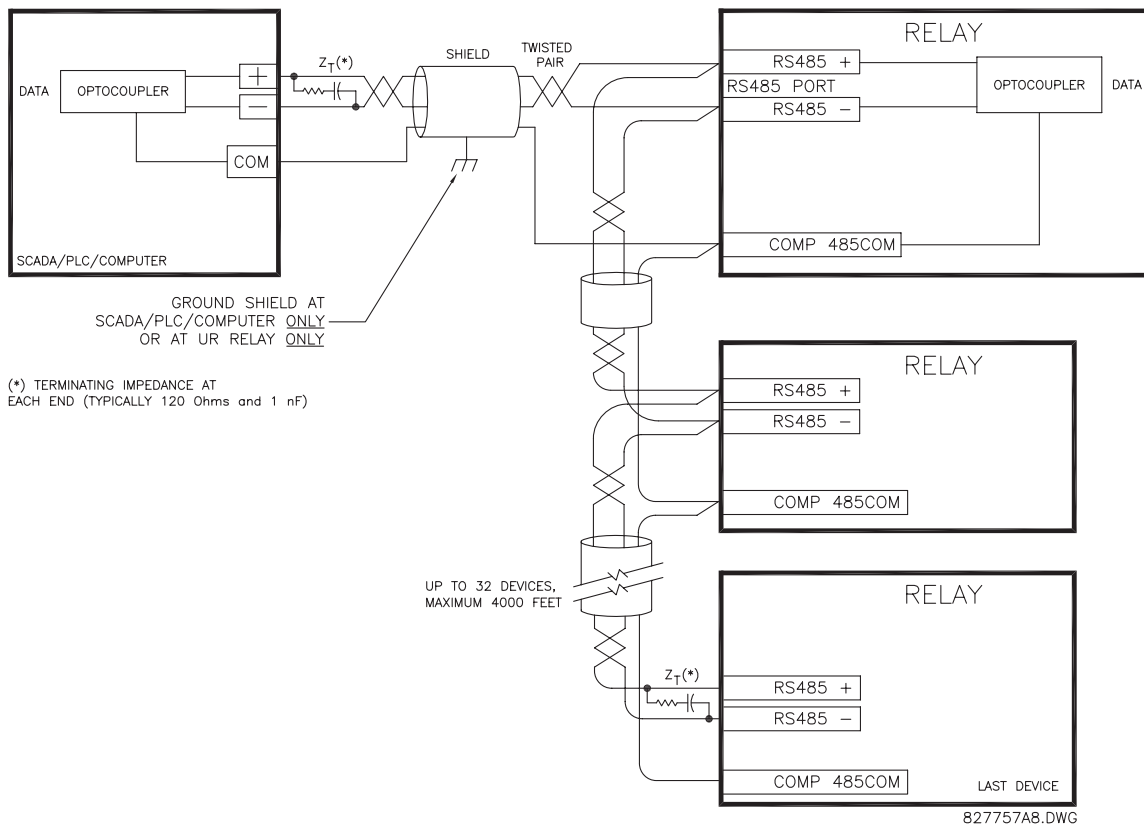

Figure 3–27: RS485 SERIAL CONNECTION

c) 10BASE-FL AND 100BASE-FX FIBER OPTIC PORTS

ENSURE THE DUST COVERS ARE INSTALLED WHEN THE FIBER IS NOT IN USE. DIRTY OR SCRATCHED CONNECTORS CAN LEAD TO HIGH LOSSES ON A FIBER LINK.



OBSERVING ANY FIBER TRANSMITTER OUTPUT MAY CAUSE INJURY TO THE EYE.

The fiber optic communication ports allow for fast and efficient communications between relays at 10 Mbps or 100 Mbps. Optical fiber may be connected to the relay supporting a wavelength of 820 nm in multi-mode or 1310 nm in multi-mode and single-mode. The 10 Mbps rate is available for CPU modules 9G and 9H; 100Mbps is available for modules 9H, 9J, 9K, 9L, 9M, 9N, 9P, and 9R. The 9H, 9K, 9M, and 9R modules have a second pair of identical optical fiber transmitter and receiver for redundancy.

3

The optical fiber sizes supported include 50/125 μm , 62.5/125 μm and 100/140 μm for 10 Mbps. The fiber optic port is designed such that the response times will not vary for any core that is 100 μm or less in diameter, 62.5 μm for 100 Mbps. For optical power budgeting, splices are required every 1 km for the transmitter/receiver pair. When splicing optical fibers, the diameter and numerical aperture of each fiber must be the same. In order to engage or disengage the ST type connector, only a quarter turn of the coupling is required.

3.2.9 IRIG-B

IRIG-B is a standard time code format that allows stamping of events to be synchronized among connected devices within 1 millisecond. The IRIG time code formats are serial, width-modulated codes which can be either DC level shifted or amplitude modulated (AM). Third party equipment is available for generating the IRIG-B signal; this equipment may use a GPS satellite system to obtain the time reference so that devices at different geographic locations can also be synchronized.

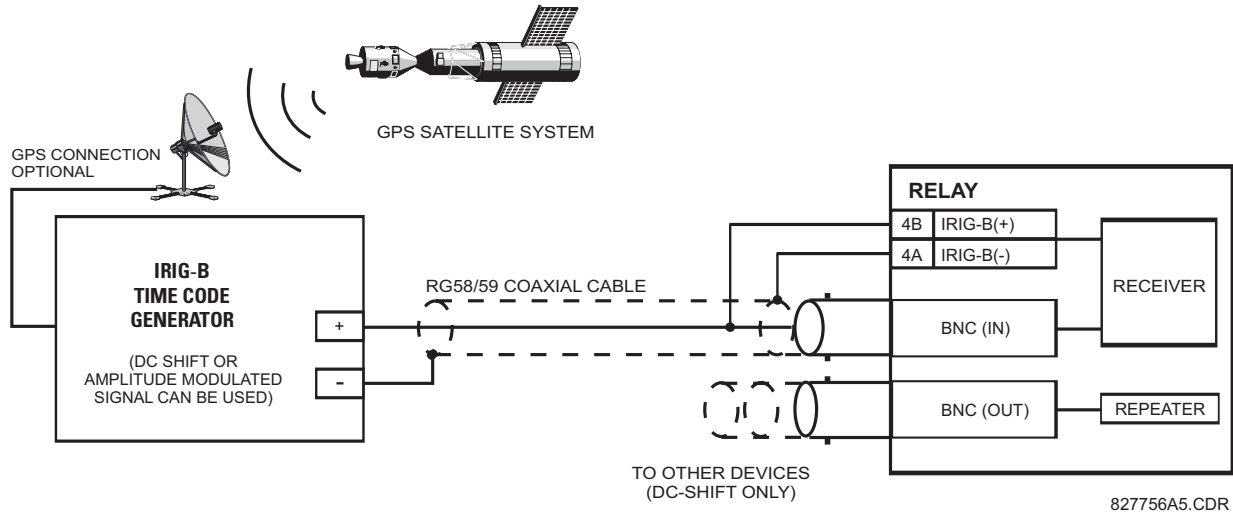

Figure 3-28: IRIG-B CONNECTION

The IRIG-B repeater provides an amplified DC-shift IRIG-B signal to other equipment. By using one IRIG-B serial connection, several UR-series relays can be synchronized. The IRIG-B repeater has a bypass function to maintain the time signal even when a relay in the series is powered down.

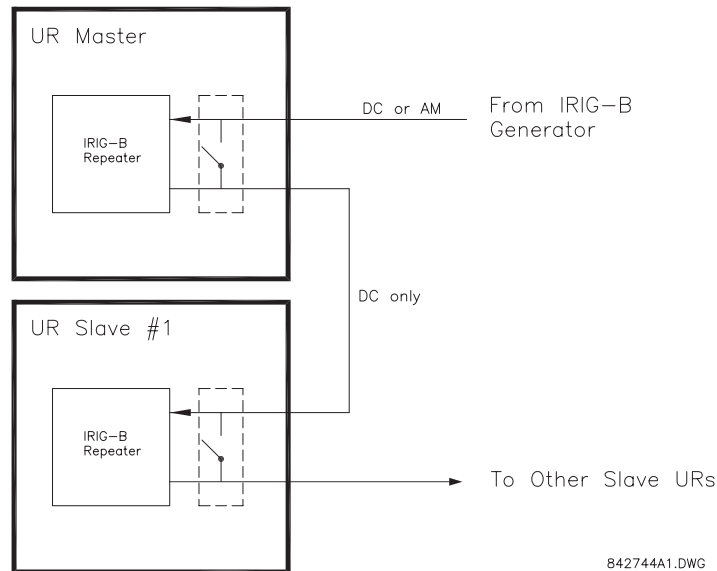

Figure 3-29: IRIG-B REPEATER



Using an amplitude modulated receiver will cause errors up to 1 ms in event time-stamping.

3.3.1 DESCRIPTION

The F60 direct inputs and outputs feature makes use of the type 7 series of communications modules. These modules are also used by the L90 Line Differential Relay for inter-relay communications. The direct input and output feature uses the communications channels provided by these modules to exchange digital state information between relays. This feature is available on all UR-series relay models except for the L90 Line Differential relay.

The communications channels are normally connected in a ring configuration as shown below. The transmitter of one module is connected to the receiver of the next module. The transmitter of this second module is then connected to the receiver of the next module in the ring. This is continued to form a communications ring. The figure below illustrates a ring of four UR-series relays with the following connections: UR1-Tx to UR2-Rx, UR2-Tx to UR3-Rx, UR3-Tx to UR4-Rx, and UR4-Tx to UR1-Rx. A maximum of sixteen (16) UR-series relays can be connected in a single ring

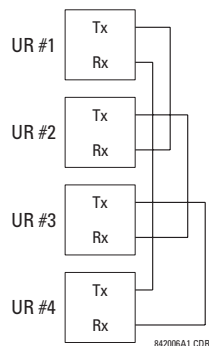

Figure 3–30: DIRECT INPUT AND OUTPUT SINGLE CHANNEL CONNECTION

The interconnection for dual-channel Type 7 communications modules is shown below. Two channel modules allow for a redundant ring configuration. That is, two rings can be created to provide an additional independent data path. The required connections are: UR1-Tx1 to UR2-Rx1, UR2-Tx1 to UR3-Rx1, UR3-Tx1 to UR4-Rx1, and UR4-Tx1 to UR1-Rx1 for the first ring; and UR1-Tx2 to UR4-Rx2, UR4-Tx2 to UR3-Rx2, UR3-Tx2 to UR2-Rx2, and UR2-Tx2 to UR1-Rx2 for the second ring.

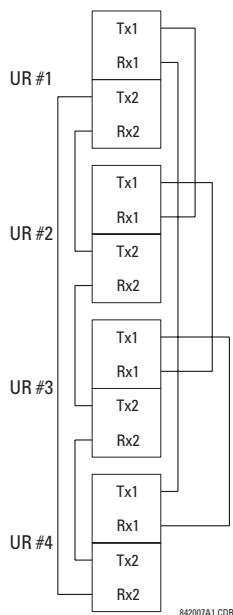

Figure 3–31: DIRECT INPUT AND OUTPUT DUAL CHANNEL CONNECTION

The following diagram shows the connection for three UR-series relays using two independent communication channels. UR1 and UR3 have single type 7 communication modules; UR2 has a dual-channel module. The two communication channels can be of different types, depending on the Type 7 modules used. To allow the direct input and output data to *cross-over* from channel 1 to channel 2 on UR2, the **DIRECT I/O CHANNEL CROSSOVER** setting should be "Enabled" on UR2. This forces UR2 to forward messages received on Rx1 out Tx2, and messages received on Rx2 out Tx1.

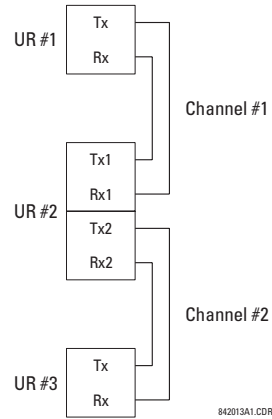

Figure 3–32: DIRECT INPUT AND OUTPUT SINGLE/DUAL CHANNEL COMBINATION CONNECTION

The interconnection requirements are described in further detail in this section for each specific variation of type 7 communications module. These modules are listed in the following table. All fiber modules use ST type connectors.



Not all the direct input and output communications modules may be applicable to the F60 relay. Only the modules specified in the order codes are available as direct input and output communications modules.

Table 3–4: CHANNEL COMMUNICATION OPTIONS (Sheet 1 of 2)

MODULE	SPECIFICATION
2A	C37.94SM, 1300 nm, single-mode, ELED, 1 channel single-mode
2B	C37.94SM, 1300 nm, single-mode, ELED, 2 channel single-mode
2E	Bi-phase, 1 channel
2F	Bi-phase, 2 channel
2G	IEEE C37.94, 820 nm, 128 kbps, multi-mode, LED, 1 channel
2H	IEEE C37.94, 820 nm, 128 kbps, multi-mode, LED, 2 channels
2S	Six-port managed Ethernet switch with high voltage power supply
2T	Six-port managed Ethernet switch with low voltage power supply
72	1550 nm, single-mode, laser, 1 channel
73	1550 nm, single-mode, laser, 2 channels
74	Channel 1 - RS422; channel 2 - 1550 nm, single-mode, laser
75	Channel 1 - G.703; channel 2 - 1550 nm, single-mode, laser
76	IEEE C37.94, 820 nm, 64 kbps, multi-mode, LED, 1 channel
77	IEEE C37.94, 820 nm, 64 kbps, multi-mode, LED, 2 channels
7A	820 nm, multi-mode, LED, 1 channel
7B	1300 nm, multi-mode, LED, 1 channel
7C	1300 nm, single-mode, ELED, 1 channel
7D	1300 nm, single-mode, laser, 1 channel
7E	Channel 1: G.703, Channel 2: 820 nm, multi-mode
7F	Channel 1: G.703, Channel 2: 1300 nm, multi-mode
7G	Channel 1: G.703, Channel 2: 1300 nm, single-mode ELED
7H	820 nm, multi-mode, LED, 2 channels
7I	1300 nm, multi-mode, LED, 2 channels
7J	1300 nm, single-mode, ELED, 2 channels
7K	1300 nm, single-mode, LASER, 2 channels
7L	Channel 1: RS422, channel: 820 nm, multi-mode, LED
7M	Channel 1: RS422, channel 2: 1300 nm, multi-mode, LED

Table 3–4: CHANNEL COMMUNICATION OPTIONS (Sheet 2 of 2)

MODULE	SPECIFICATION
7N	Channel 1: RS422, channel 2: 1300 nm, single-mode, ELED
7P	Channel 1: RS422, channel 2: 1300 nm, single-mode, laser
7Q	Channel 1: G.703, channel 2: 1300 nm, single-mode, laser
7R	G.703, 1 channel
7S	G.703, 2 channels
7T	RS422, 1 channel
7V	RS422, 2 channels, 2 clock inputs
7W	RS422, 2 channels



OBSERVING ANY FIBER TRANSMITTER OUTPUT MAY CAUSE INJURY TO THE EYE.

3.3.2 FIBER: LED AND ELED TRANSMITTERS

The following figure shows the configuration for the 7A, 7B, 7C, 7H, 7I, and 7J fiber-only modules.

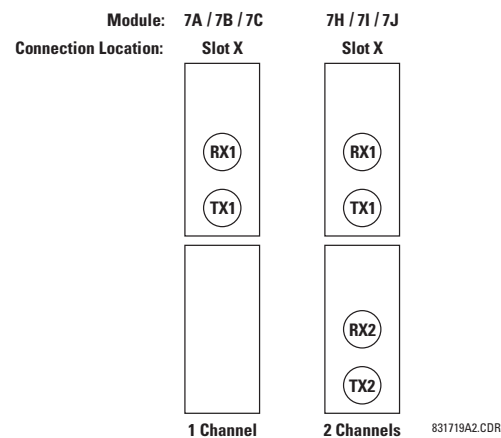

Figure 3–33: LED AND ELED FIBER MODULES

3.3.3 FIBER-LASER TRANSMITTERS

The following figure shows the configuration for the 72, 73, 7D, and 7K fiber-laser module.

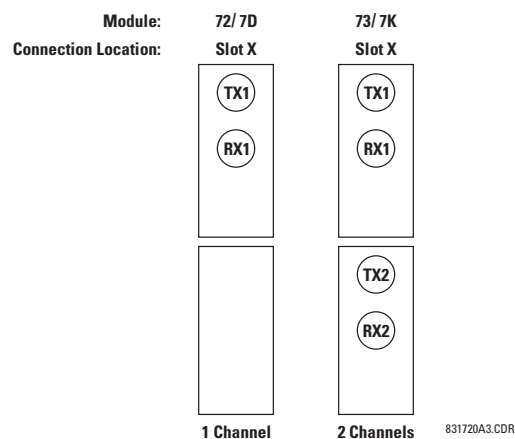

Figure 3–34: LASER FIBER MODULES



When using a laser Interface, attenuators may be necessary to ensure that you do *not* exceed the maximum optical input power to the receiver.

3.3.4 G.703 INTERFACE

a) DESCRIPTION

The following figure shows the 64K ITU G.703 co-directional interface configuration.



The G.703 module is fixed at 64 kbps. The SETTINGS ⇒ PRODUCT SETUP ⇒ DIRECT I/O ⇒ DIRECT I/O DATA RATE setting is not applicable to this module.

AWG 24 twisted shielded pair is recommended for external connections, with the shield grounded only at one end. Connecting the shield to pin X1a or X6a grounds the shield since these pins are internally connected to ground. Thus, if pin X1a or X6a is used, do not ground at the other end. This interface module is protected by surge suppression devices.

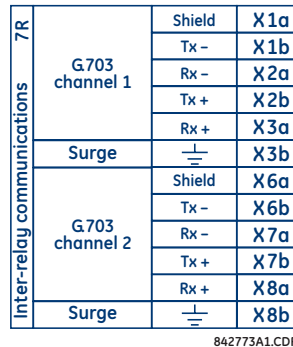

Figure 3-35: G.703 INTERFACE CONFIGURATION

The following figure shows the typical pin interconnection between two G.703 interfaces. For the actual physical arrangement of these pins, see the *Rear terminal assignments* section earlier in this chapter. All pin interconnections are to be maintained for a connection to a multiplexer.

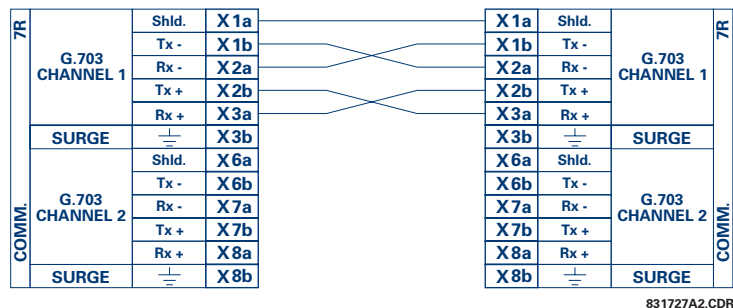

Figure 3-36: TYPICAL PIN INTERCONNECTION BETWEEN TWO G.703 INTERFACES



Pin nomenclature may differ from one manufacturer to another. Therefore, it is not uncommon to see pin-outs numbered TxA, TxB, RxA and RxB. In such cases, it can be assumed that “A” is equivalent to “+” and “B” is equivalent to “-”.

b) G.703 SELECTION SWITCH PROCEDURES

1. Remove the G.703 module (7R or 7S). The ejector/insert clips located at the top and at the bottom of each module, must be pulled simultaneously in order to release the module for removal. Before performing this action, **control power must be removed from the relay**. The original location of the module should be recorded to help ensure that the same or replacement module is inserted into the correct slot.
2. Remove the module cover screw.
3. Remove the top cover by sliding it towards the rear and then lift it upwards.
4. Set the timing selection switches (channel 1, channel 2) to the desired timing modes.
5. Replace the top cover and the cover screw.

6. Re-insert the G.703 module. Take care to ensure that the **correct** module type is inserted into the **correct** slot position. The ejector/insertor clips located at the top and at the bottom of each module must be in the disengaged position as the module is smoothly inserted into the slot. Once the clips have cleared the raised edge of the chassis, engage the clips simultaneously. When the clips have locked into position, the module will be fully inserted.

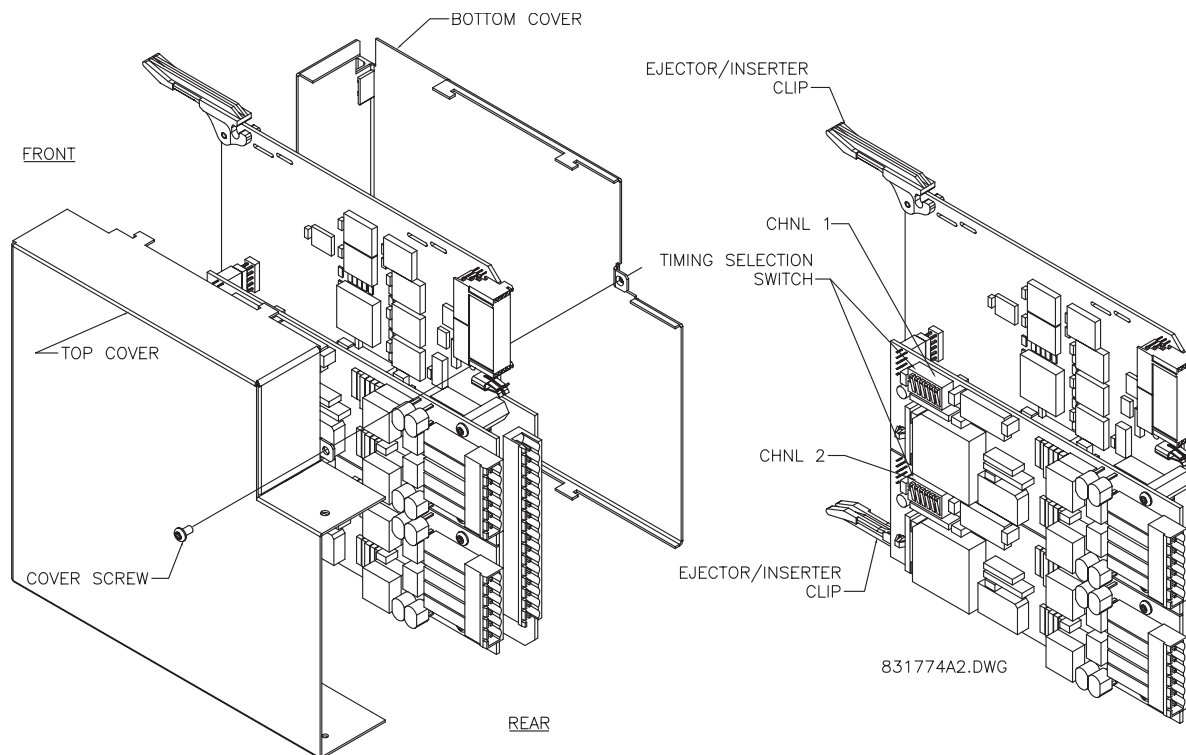

Figure 3-37: G.703 TIMING SELECTION SWITCH SETTING

Table 3-5: G.703 TIMING SELECTIONS

SWITCHES	FUNCTION
S1	OFF → octet timing disabled ON → octet timing 8 kHz
S5 and S6	S5 = OFF and S6 = OFF → loop timing mode S5 = ON and S6 = OFF → internal timing mode S5 = OFF and S6 = ON → minimum remote loopback mode S5 = ON and S6 = ON → dual loopback mode

c) G.703 OCTET TIMING

If octet timing is enabled (on), this 8 kHz signal will be asserted during the violation of bit 8 (LSB) necessary for connecting to higher order systems. When F60s are connected back to back, octet timing should be disabled (off).

d) G.703 TIMING MODES

There are two timing modes for the G.703 module: internal timing mode and loop timing mode (default).

- **Internal Timing Mode:** The system clock is generated internally. Therefore, the G.703 timing selection should be in the internal timing mode for back-to-back (UR-to-UR) connections. For back-to-back connections, set for octet timing (S1 = OFF) and timing mode to internal timing (S5 = ON and S6 = OFF).
- **Loop Timing Mode:** The system clock is derived from the received line signal. Therefore, the G.703 timing selection should be in loop timing mode for connections to higher order systems. For connection to a higher order system (UR-to-multiplexer, factory defaults), set to octet timing (S1 = ON) and set timing mode to loop timing (S5 = OFF and S6 = OFF).

The switch settings for the internal and loop timing modes are shown below:

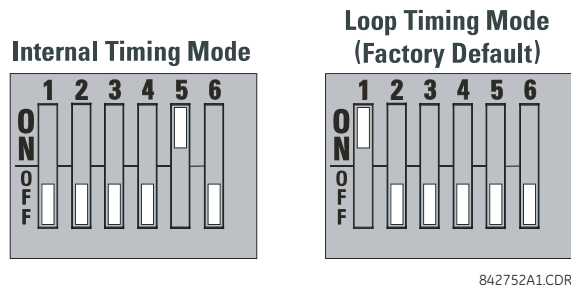

e) G.703 TEST MODES

In *minimum remote loopback* mode, the multiplexer is enabled to return the data from the external interface without any processing to assist in diagnosing G.703 line-side problems irrespective of clock rate. Data enters from the G.703 inputs, passes through the data stabilization latch which also restores the proper signal polarity, passes through the multiplexer and then returns to the transmitter. The differential received data is processed and passed to the G.703 transmitter module after which point the data is discarded. The G.703 receiver module is fully functional and continues to process data and passes it to the differential Manchester transmitter module. Since timing is returned as it is received, the timing source is expected to be from the G.703 line side of the interface.

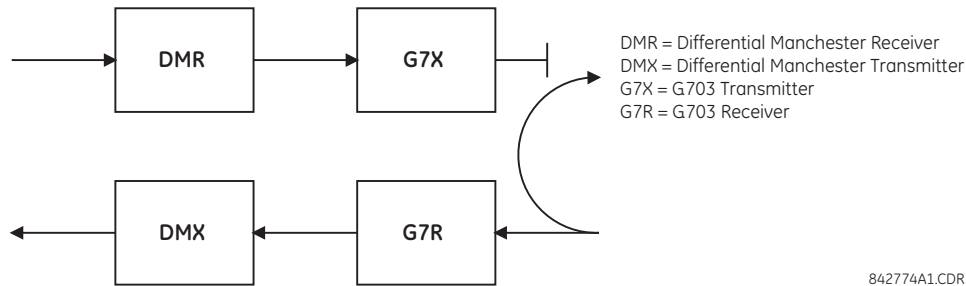

Figure 3–38: G.703 MINIMUM REMOTE LOOPBACK MODE

In *dual loopback* mode, the multiplexers are active and the functions of the circuit are divided into two with each receiver/transmitter pair linked together to deconstruct and then reconstruct their respective signals. Differential Manchester data enters the Differential Manchester receiver module and then is returned to the differential Manchester transmitter module. Likewise, G.703 data enters the G.703 receiver module and is passed through to the G.703 transmitter module to be returned as G.703 data. Because of the complete split in the communications path and because, in each case, the clocks are extracted and reconstructed with the outgoing data, in this mode there must be two independent sources of timing. One source lies on the G.703 line side of the interface while the other lies on the differential Manchester side of the interface.

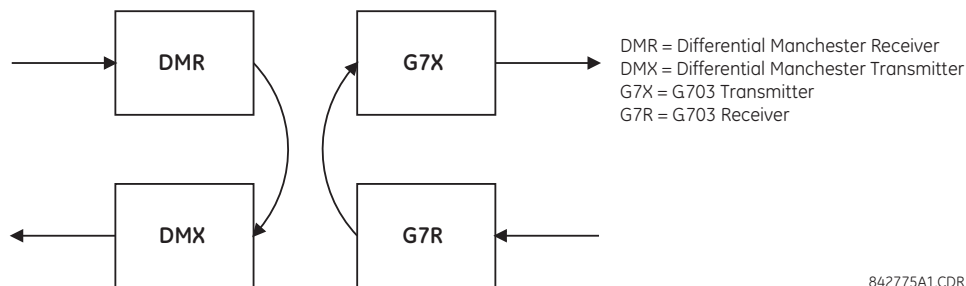

Figure 3–39: G.703 DUAL LOOPBACK MODE

3.3.5 RS422 INTERFACE

a) DESCRIPTION

There are two RS422 inter-relay communications modules available: single-channel RS422 (module 7T) and dual-channel RS422 (module 7W). The modules can be configured to run at 64 kbps or 128 kbps. AWG 24 twisted shielded pair cable is recommended for external connections. These modules are protected by optically-isolated surge suppression devices.

The shield pins (6a and 7b) are internally connected to the ground pin (8a). Proper shield termination is as follows:

- Site 1: Terminate shield to pins 6a or 7b or both.
- Site 2: Terminate shield to COM pin 2b.

The clock terminating impedance should match the impedance of the line.

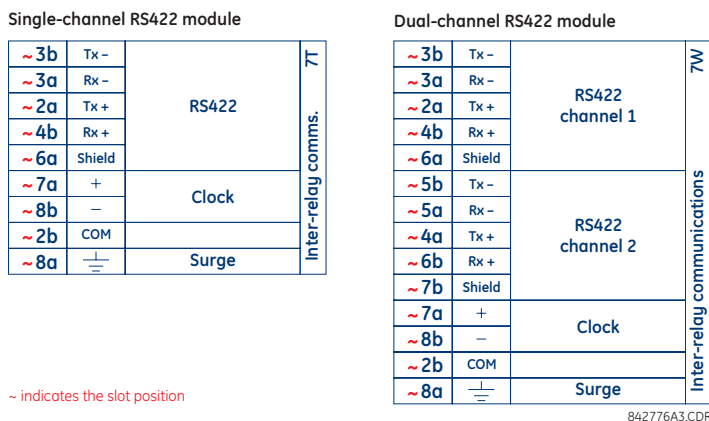

Figure 3-40: RS422 INTERFACE CONNECTIONS

The following figure shows the typical pin interconnection between two single-channel RS422 interfaces installed in slot W. All pin interconnections are to be maintained for a connection to a multiplexer.

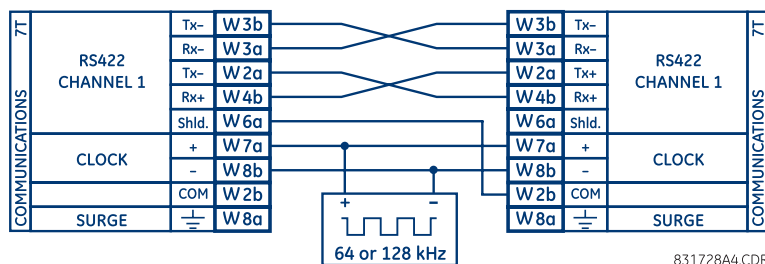

Figure 3-41: TYPICAL PIN INTERCONNECTION BETWEEN TWO RS422 INTERFACES

b) TWO-CHANNEL APPLICATION VIA MULTIPLEXERS

The RS422 interface may be used for single channel or two channel applications over SONET/SDH or multiplexed systems. When used in single-channel applications, the RS422 interface links to higher order systems in a typical fashion observing transmit (Tx), receive (Rx), and send timing (ST) connections. However, when used in two-channel applications, certain criteria must be followed since there is one clock input for the two RS422 channels. The system will function correctly if the following connections are observed and your data module has a terminal timing feature. Terminal timing is a common feature to most synchronous data units that allows the module to accept timing from an external source. Using the terminal timing feature, two channel applications can be achieved if these connections are followed: The send timing outputs from the multiplexer (data module 1), will connect to the clock inputs of the UR-RS422 interface in the usual fashion. In addition, the send timing outputs of data module 1 will also be paralleled to the terminal timing inputs of data module 2. By using this configuration, the timing for both data modules and both UR-RS422 channels will be derived from a single clock source. As a result, data sampling for both of the UR-RS422 channels will be synchronized via the send timing leads on data module 1 as shown below. If the terminal timing feature is not available or this type of connection is not desired, the G.703 interface is a viable option that does not impose timing restrictions.

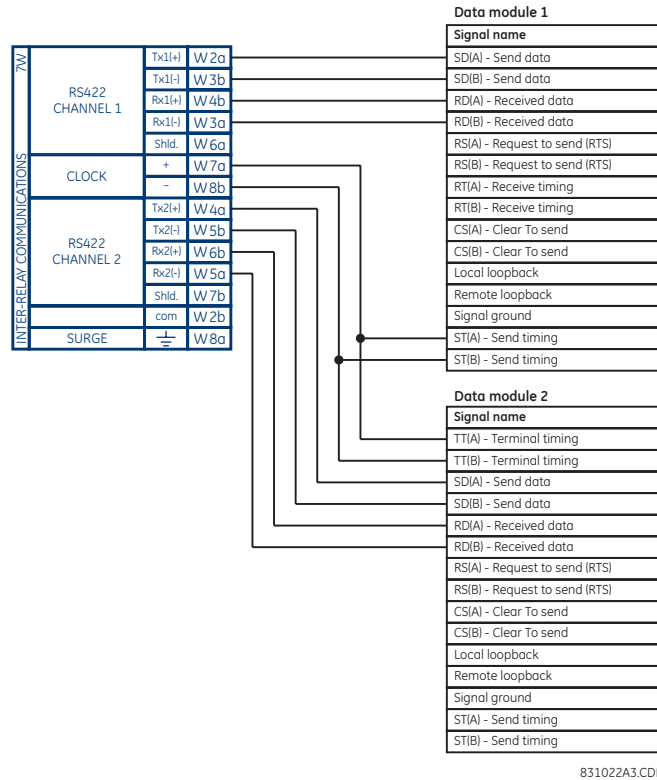

Figure 3-42: TIMING CONFIGURATION FOR RS422 TWO-CHANNEL, 3-TERMINAL APPLICATION

Data module 1 provides timing to the F60 RS422 interface via the ST(A) and ST(B) outputs. Data module 1 also provides timing to data module 2 TT(A) and TT(B) inputs via the ST(A) and AT(B) outputs. The data module pin numbers have been omitted in the figure above since they may vary depending on the manufacturer.

c) TRANSMIT TIMING

The RS422 interface accepts one clock input for transmit timing. It is important that the rising edge of the 64 kHz transmit timing clock of the multiplexer interface is sampling the data in the center of the transmit data window. Therefore, it is important to confirm clock and data transitions to ensure proper system operation. For example, the following figure shows the positive edge of the Tx clock in the center of the Tx data bit.

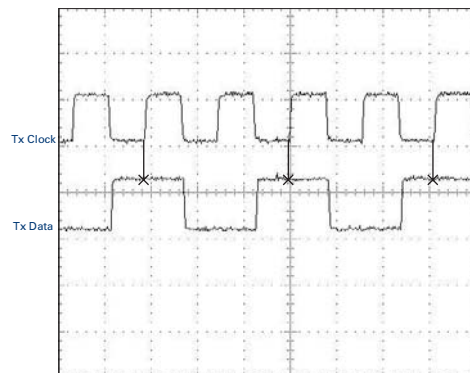

Figure 3-43: CLOCK AND DATA TRANSITIONS

d) RECEIVE TIMING

The RS422 interface utilizes NRZI-MARK modulation code and; therefore, does not rely on an Rx clock to recapture data. NRZI-MARK is an edge-type, invertible, self-clocking code.

To recover the Rx clock from the data-stream, an integrated DPLL (digital phase lock loop) circuit is utilized. The DPLL is driven by an internal clock, which is 16-times over-sampled, and uses this clock along with the data-stream to generate a data clock that can be used as the SCC (serial communication controller) receive clock.



3.3.6 RS422 AND FIBER INTERFACE

The following figure shows the combined RS422 plus Fiber interface configuration at 64K baud. The 7L, 7M, 7N, 7P, and 74 modules are used in two-terminal with a redundant channel or three-terminal configurations where channel 1 is employed via the RS422 interface (possibly with a multiplexer) and channel 2 via direct fiber.

AWG 24 twisted shielded pair is recommended for external RS422 connections and the shield should be grounded only at one end. For the direct fiber channel, power budget issues should be addressed properly.



When using a LASER Interface, attenuators may be necessary to ensure that you do not exceed maximum optical input power to the receiver.

~ 1a	+	Clock (channel 1)	Inter-relay comms. 7L, 7M, 7N, 7P, 74
~ 1b	—		
~ 2b	COM		
~ 2a	Tx1 +	RS422 channel 1	
~ 3a	Rx1 —		
~ 3b	Tx1 —		
~ 4b	Rx1 +		
~ 6a	Shield		
		Fiber channel 2	
~ 8a		Surge	

842777A1.CDR

Figure 3-44: RS422 AND FIBER INTERFACE CONNECTION

Connections shown above are for multiplexers configured as DCE (data communications equipment) units.

3.3.7 G.703 AND FIBER INTERFACE

The figure below shows the combined G.703 plus fiber interface configuration at 64 kbps. The 7E, 7F, 7G, 7Q, and 75 modules are used in configurations where channel 1 is employed via the G.703 interface (possibly with a multiplexer) and channel 2 via direct fiber. AWG 24 twisted shielded pair is recommended for external G.703 connections connecting the shield to pin 1a at one end only. For the direct fiber channel, power budget issues should be addressed properly. See previous sections for additional details on the G.703 and fiber interfaces.



When using a laser Interface, attenuators may be necessary to ensure that you do not exceed the maximum optical input power to the receiver.

~ 1a	Shield	G.703 channel 1	Inter-relay communications 7E, 7F, 7G, 7Q, 75
~ 1b	Tx -		
~ 2a	Rx -		
~ 2b	Tx +		
~ 3a	Rx +		
~ 3b	⏏	Surge	
Tx2 Rx2		Fiber channel 2	

842778A1.CDR

Figure 3-45: G.703 AND FIBER INTERFACE CONNECTION

3.3.8 IEEE C37.94 INTERFACE

The UR-series IEEE C37.94 communication modules (modules types 2G, 2H, 76, and 77) are designed to interface with IEEE C37.94 compliant digital multiplexers or an IEEE C37.94 compliant interface converter for use with direct input and output applications for firmware revisions 3.30 and higher. The IEEE C37.94 standard defines a point-to-point optical link for synchronous data between a multiplexer and a teleprotection device. This data is typically 64 kbps, but the standard provides for speeds up to $64n$ kbps, where $n = 1, 2, \dots, 12$. The UR-series C37.94 communication modules are either 64 kbps (with n fixed at 1) for 128 kbps (with n fixed at 2). The frame is a valid International Telecommunications Union (ITU-T) recommended G.704 pattern from the standpoint of framing and data rate. The frame is 256 bits and is repeated at a frame rate of 8000 Hz, with a resultant bit rate of 2048 kbps.

The specifications for the module are as follows:

- IEEE standard: C37.94 for 1×64 kbps optical fiber interface (for 2G and 2H modules) or C37.94 for 2×64 kbps optical fiber interface (for 76 and 77 modules).
- Fiber optic cable type: 50 mm or 62.5 mm core diameter optical fiber.
- Fiber optic mode: multi-mode.
- Fiber optic cable length: up to 2 km.
- Fiber optic connector: type ST.
- Wavelength: 830 ± 40 nm.
- Connection: as per all fiber optic connections, a Tx to Rx connection is required.

The UR-series C37.94 communication module can be connected directly to any compliant digital multiplexer that supports the IEEE C37.94 standard as shown below.

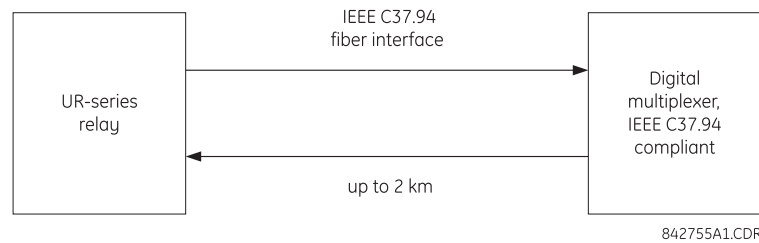

The UR-series C37.94 communication module can be connected to the electrical interface (G.703, RS422, or X.21) of a non-compliant digital multiplexer via an optical-to-electrical interface converter that supports the IEEE C37.94 standard, as shown below.

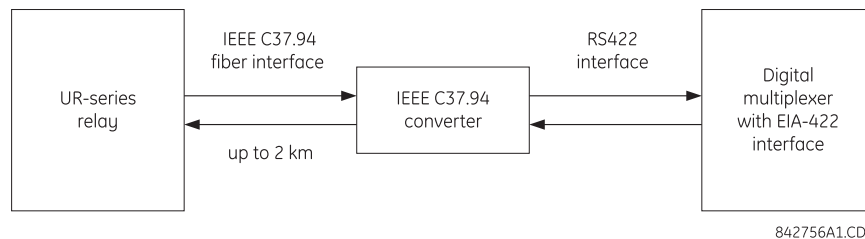

The UR-series C37.94 communication module has six (6) switches that are used to set the clock configuration. The functions of these control switches is shown below.

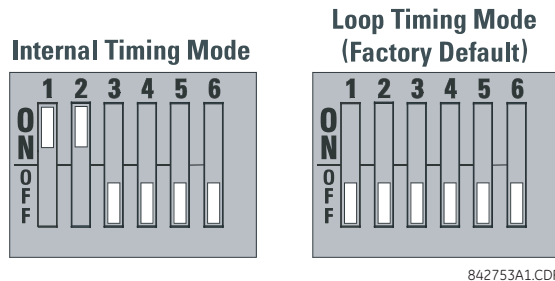

For the internal timing mode, the system clock is generated internally. therefore, the timing switch selection should be internal timing for relay 1 and loop timed for relay 2. There must be only one timing source configured.

For the looped timing mode, the system clock is derived from the received line signal. Therefore, the timing selection should be in loop timing mode for connections to higher order systems.

The IEEE C37.94 communications module cover removal procedure is as follows:

1. Remove the IEEE C37.94 module (type 2G, 2H, 76, or 77 module):

The ejector/inserter clips located at the top and at the bottom of each module, must be pulled simultaneously in order to release the module for removal. Before performing this action, **control power must be removed from the relay**. The original location of the module should be recorded to help ensure that the same or replacement module is inserted into the correct slot.

2. Remove the module cover screw.
3. Remove the top cover by sliding it towards the rear and then lift it upwards.
4. Set the timing selection switches (channel 1, channel 2) to the desired timing modes (see description above).
5. Replace the top cover and the cover screw.
6. Re-insert the IEEE C37.94 module. Take care to ensure that the **correct** module type is inserted into the **correct** slot position. The ejector/inserters located at the top and at the bottom of each module must be in the disengaged position as the module is smoothly inserted into the slot. Once the clips have cleared the raised edge of the chassis, engage the clips simultaneously. When the clips have locked into position, the module will be fully inserted.

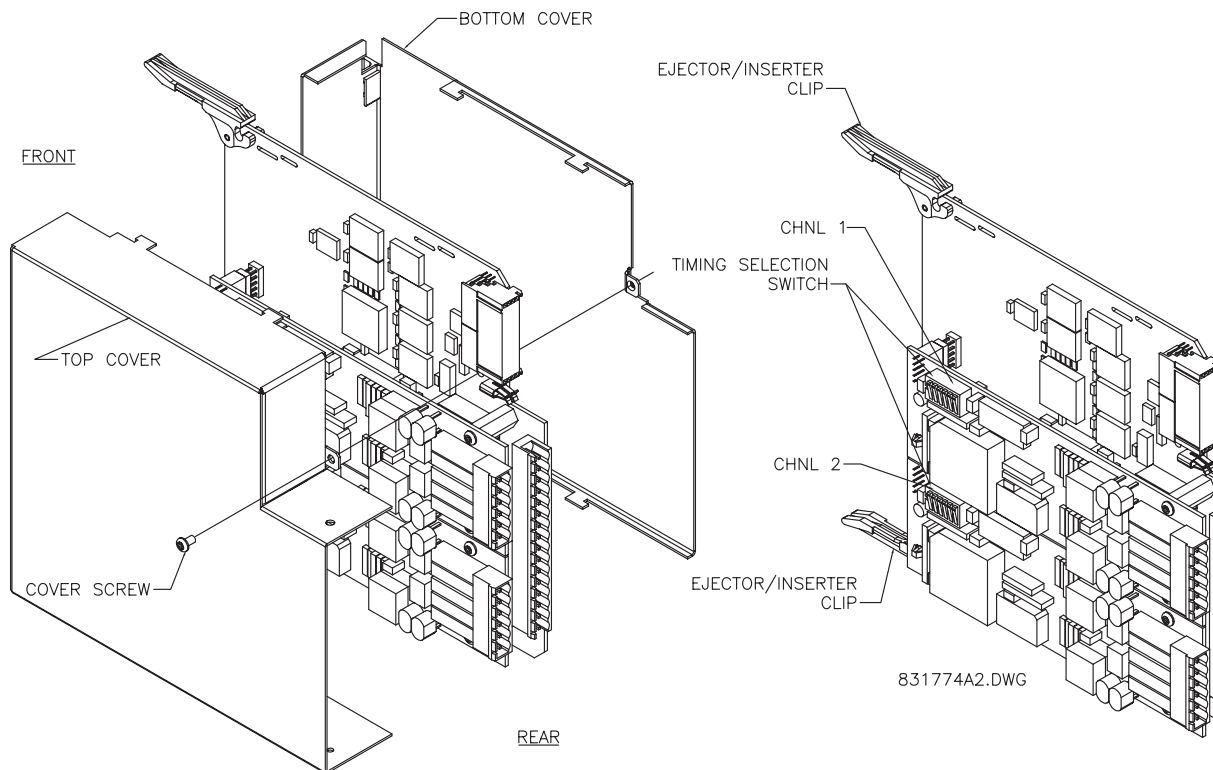

Figure 3-46: IEEE C37.94 TIMING SELECTION SWITCH SETTING

3.3.9 C37.94SM INTERFACE

The UR-series C37.94SM communication modules (2A and 2B) are designed to interface with modified IEEE C37.94 compliant digital multiplexers or IEEE C37.94 compliant interface converters that have been converted from 820 nm multi-mode fiber optics to 1300 nm ELED single-mode fiber optics. The IEEE C37.94 standard defines a point-to-point optical link for synchronous data between a multiplexer and a teleprotection device. This data is typically 64 kbps, but the standard provides for speeds up to $64n$ kbps, where $n = 1, 2, \dots, 12$. The UR-series C37.94SM communication module is 64 kbps only with n fixed at 1. The frame is a valid International Telecommunications Union (ITU-T) recommended G.704 pattern from the standpoint of framing and data rate. The frame is 256 bits and is repeated at a frame rate of 8000 Hz, with a resultant bit rate of 2048 kbps.

The specifications for the module are as follows:

- Emulated IEEE standard: emulates C37.94 for 1×64 kbps optical fiber interface (modules set to $n = 1$ or 64 kbps).
- Fiber optic cable type: 9/125 μm core diameter optical fiber.
- Fiber optic mode: single-mode, ELED compatible with HP HFBR-1315T transmitter and HP HFBR-2316T receiver.
- Fiber optic cable length: up to 10 km.
- Fiber optic connector: type ST.
- Wavelength: 1300 ± 40 nm.
- Connection: as per all fiber optic connections, a Tx to Rx connection is required.

The UR-series C37.94SM communication module can be connected *directly* to any compliant digital multiplexer that supports C37.94SM as shown below.

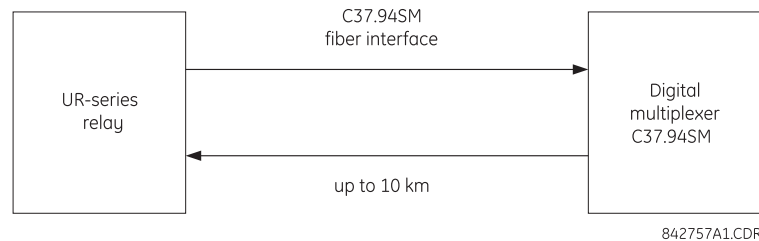

842757A1.CDR

It can also be connected **directly** to any other UR-series relay with a C37.94SM module as shown below.

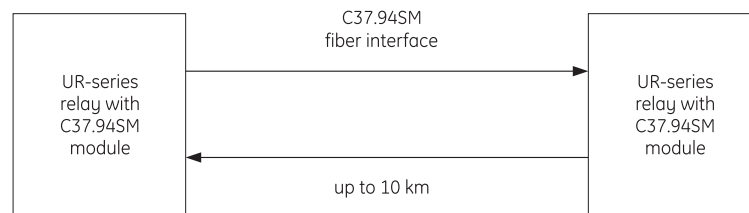

842758A1.CDR

The UR-series C37.94SM communication module has six (6) switches that are used to set the clock configuration. The functions of these control switches is shown below.

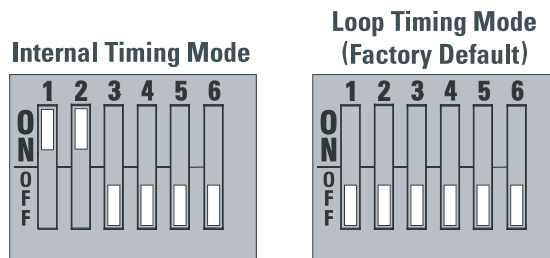

842753A1.CDR

For the internal timing mode, the system clock is generated internally. Therefore, the timing switch selection should be internal timing for relay 1 and loop timed for relay 2. There must be only one timing source configured.

For the looped timing mode, the system clock is derived from the received line signal. Therefore, the timing selection should be in loop timing mode for connections to higher order systems.

The C37.94SM communications module cover removal procedure is as follows:

1. Remove the C37.94SM module (modules 2A or 2B):

The ejector/inserter clips located at the top and at the bottom of each module, must be pulled simultaneously in order to release the module for removal. Before performing this action, **control power must be removed from the relay**. The original location of the module should be recorded to help ensure that the same or replacement module is inserted into the correct slot.

2. Remove the module cover screw.
3. Remove the top cover by sliding it towards the rear and then lift it upwards.
4. Set the timing selection switches (channel 1, channel 2) to the desired timing modes (see description above).
5. Replace the top cover and the cover screw.
6. Re-insert the C37.94SM module. Take care to ensure that the **correct** module type is inserted into the **correct** slot position. The ejector/inserters located at the top and at the bottom of each module must be in the disengaged position as the module is smoothly inserted into the slot. Once the clips have cleared the raised edge of the chassis, engage the clips simultaneously. When the clips have locked into position, the module will be fully inserted.

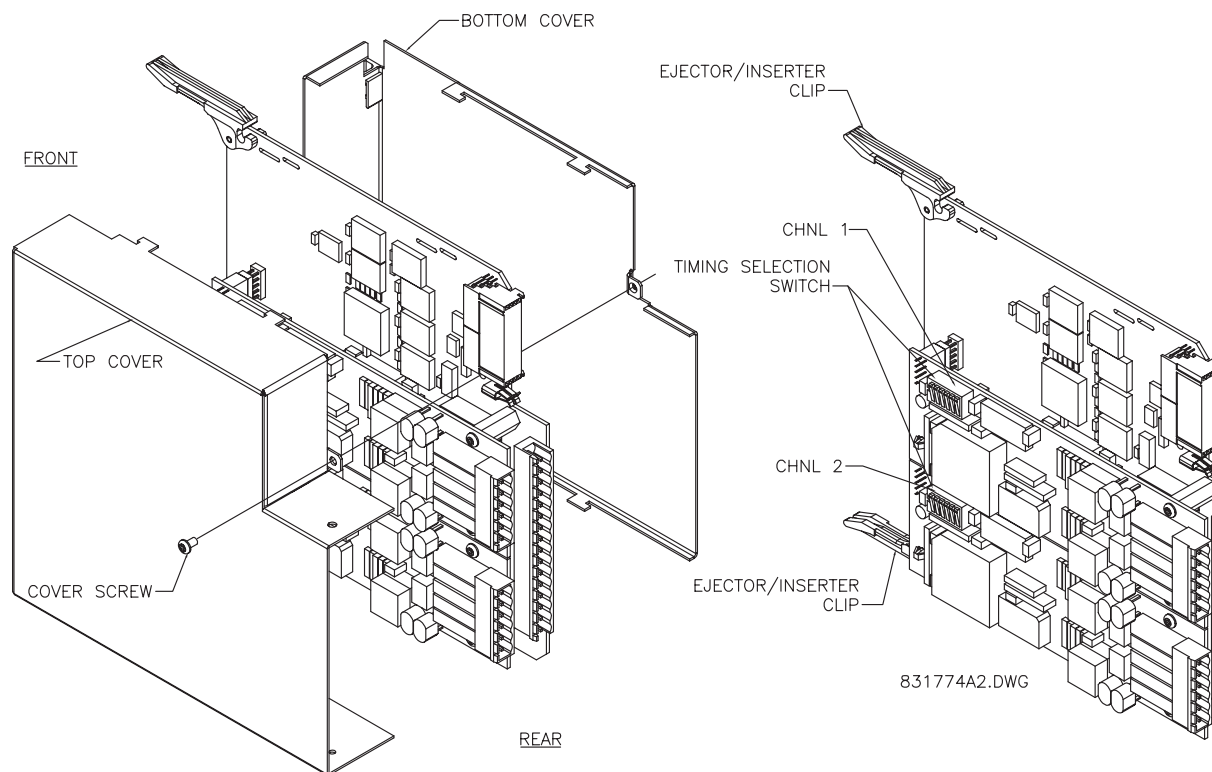

Figure 3-47: C37.94SM TIMING SELECTION SWITCH SETTING

3.4.1 OVERVIEW

The type 2S and 2T embedded managed switch modules are supported by UR-series relays containing type 9S CPU modules with revisions 5.5x and higher. The modules communicate to the F60 through an internal Ethernet port (referred to as the UR port or port 7) and provide an additional six external Ethernet ports: two 10/100Base-T ports and four multimode ST 100Base-FX ports.



The Ethernet switch module should be powered up before or at the same time as the F60. Otherwise, the switch module will not be detected on power up and the **EQUIPMENT MISMATCH: ORDERCODE XXX** self-test warning will be issued.

3.4.2 MANAGED ETHERNET SWITCH MODULE HARDWARE

The type 2S and 2T managed Ethernet switch modules provide two 10/100Base-T and four multimode ST 100Base-FX external Ethernet ports accessible through the rear of the module. In addition, a serial console port is accessible from the front of the module (requires the front panel faceplate to be open).

The pin assignment for the console port signals is shown in the following table.

Table 3–6: CONSOLE PORT PIN ASSIGNMENT

PIN	SIGNAL	DESCRIPTION
1	CD	Carrier detect (not used)
2	RXD	Receive data (input)
3	TXD	Transmit data (output)
4	N/A	Not used
5	GND	Signal ground
6 to 9	N/A	Not used

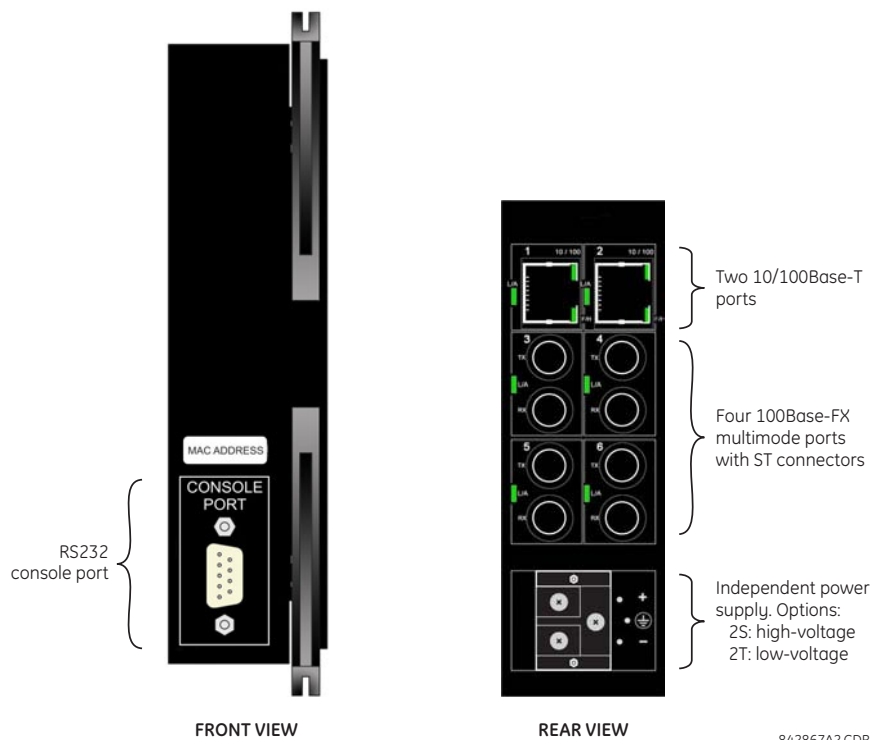

842867A2.CDR

Figure 3–48: MANAGED ETHERNET SWITCHES HARDWARE

3.4.3 MANAGED SWITCH LED INDICATORS

The 10/100Base-T and 100Base-FX ports have LED indicators to indicate the port status.

The 10/100Base-T ports have three LEDs to indicate connection speed, duplex mode, and link activity. The 100Base-FX ports have one LED to indicate linkup and activity.

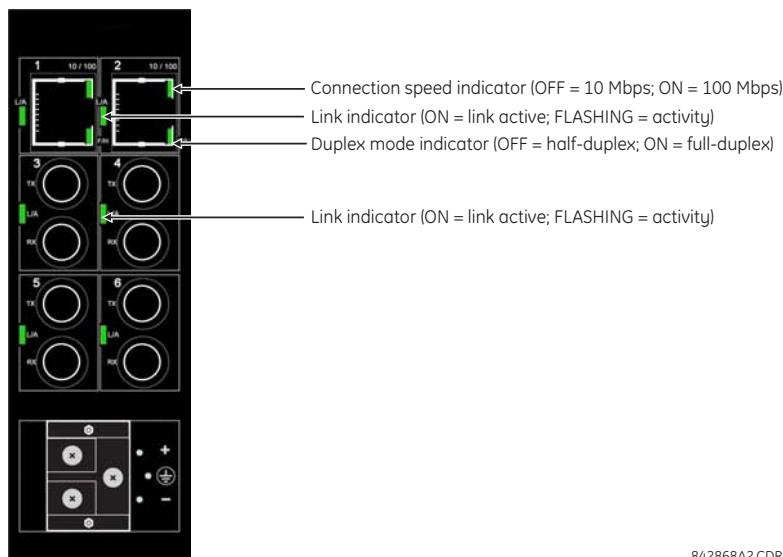

842868A2.CDR

Figure 3-49: ETHERNET SWITCH LED INDICATORS

3.4.4 CONFIGURING THE MANAGED ETHERNET SWITCH MODULE

A suitable IP/gateway and subnet mask must be assigned to both the switch and the UR relay for correct operation. The Switch has been shipped with a default IP address of 192.168.1.2 and a subnet mask of 255.255.255.0. Consult your network administrator to determine if the default IP address, subnet mask or default gateway needs to be modified.



Do not connect to network while configuring the switch module.

a) CONFIGURING THE SWITCH MODULE IP SETTINGS

In our example configuration of both the Switch's IP address and subnet mask must be changed to 3.94.247.229 and 255.255.252.0 respectively. The IP address, subnet mask and default gateway can be configured using either EnerVista UR Setup software, the Switch's Secure Web Management (SWM), or through the console port using CLI.

1. Select the **Settings > Product Setup > Communications > Ethernet Switch > Configure IP** menu item to open the Ethernet switch configuration window.

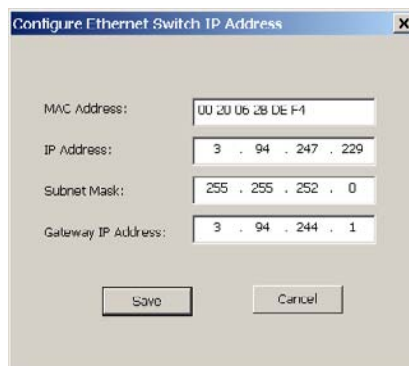

2. Enter "3.94.247.229" in the **IP Address** field and "255.255.252.0" in the **Subnet Mask** field, then click **OK**.

The software will send the new settings to the F60 and prompt as follows when complete.



3. Cycle power to the F60 and switch module to activate the new settings.

b) SAVING THE ETHERNET SWITCH SETTINGS TO A SETTINGS FILE

The F60 allows the settings information for the Ethernet switch module to be saved locally as a settings file. This file contains the advanced configuration details for the switch not contained within the standard F60 settings file.

This feature allows the switch module settings to be saved locally before performing firmware upgrades. Saving settings files is also highly recommended before making any change to the module configuration or creating new setting files.

The following procedure describes how to save local settings files for the Ethernet switch module.

1. Select the desired device from site tree in the online window.
2. Select the **Settings > Product Setup > Communications > Ethernet Switch > Ethernet Switch Settings File > Retrieve Settings File** item from the device settings tree.

The system will request the name and destination path for the settings file.

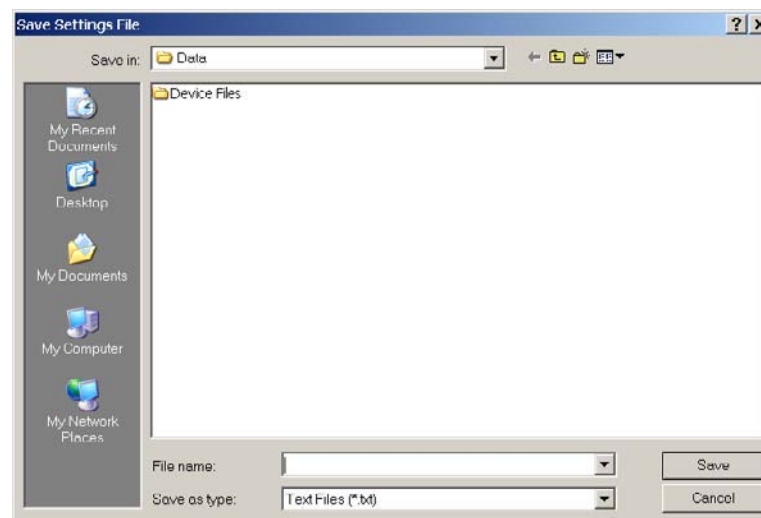

3. Enter an appropriate folder and file name and click **Save**.

All settings files will be saved as text files and the corresponding file extension automatically assigned.

c) UPLOADING ETHERNET SWITCH SETTINGS FILES TO THE MODULE

The following procedure describes how to upload local settings files to the Ethernet switch module. It is highly recommended that the current settings are saved to a settings file before uploading a new settings file.



It is highly recommended to place the switch offline while transferring setting files to the switch. When transferring settings files from one switch to another, the user must reconfigure the IP address.

1. Select the desired device from site tree in the online window.
2. Select the **Settings > Product Setup > Communications > Ethernet Switch > Ethernet Switch Settings File > Transfer Settings File** item from the device settings tree.

The system will request the name and destination path for the settings file.

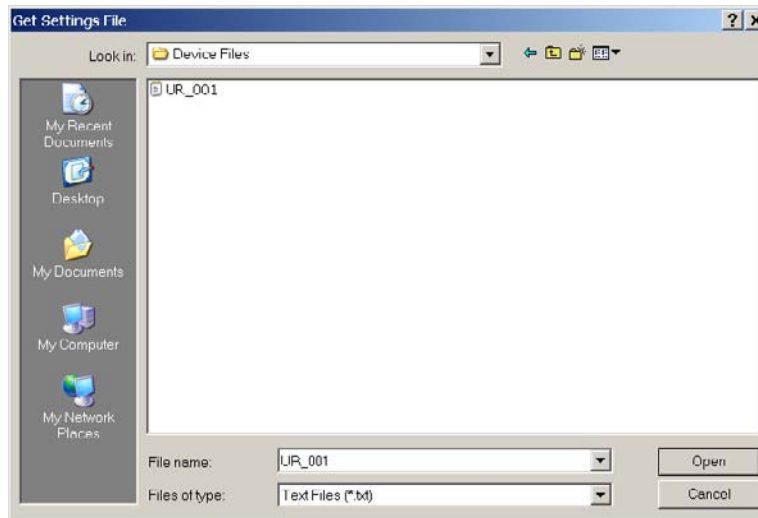

3. Navigate to the folder containing the Ethernet switch settings file, select the file, then click **Open**.
The settings file will be transferred to the Ethernet switch and the settings uploaded to the device.

3.4.5 UPLOADING F60 SWITCH MODULE FIRMWARE

a) DESCRIPTION

This section describes the process for upgrading firmware on a UR-2S or UR-2T switch module.

There are several ways of updating firmware on a switch module:

- Using the EnerVista UR Setup software.
- Serially using the F60 switch module console port.
- Using FTP or TFTP through the F60 switch module console port.

It is highly recommended to use the EnerVista UR Setup software to upgrade firmware on a F60 switch module.



Firmware upgrades using the serial port, TFTP, and FTP are described in detail in the switch module manual.

b) SELECTING THE PROPER SWITCH FIRMWARE VERSION

The latest switch module firmware is available as a download from the GE Multilin web site. Use the following procedure to determine the version of firmware currently installed on your switch

1. Log into the switch using the EnerVista web interface.



The default switch login ID is "manager" and the default password is "manager".

The firmware version installed on the switch will appear on the lower left corner of the screen.

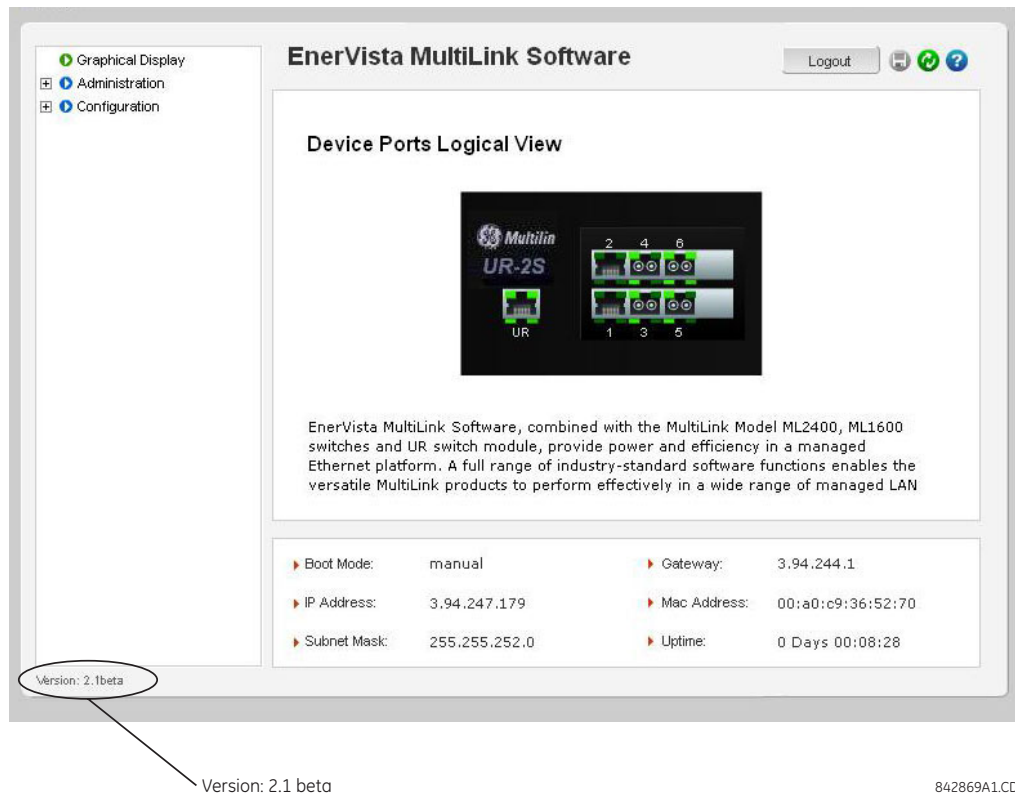

- Using the EnerVista UR Setup program, select the **Settings > Product Setup > Communications > Ethernet Switch > Firmware Upload** menu item.

The following pop up screen will appear warning that the settings will be lost when the firmware is upgraded.

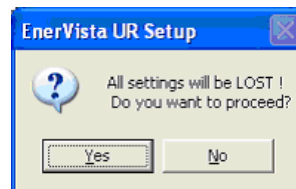

It is highly recommended that you save the switch settings before upgrading the firmware.

- After saving the settings file, proceed with the firmware upload by selecting **Yes** to the above warning. Another window will open, asking you to point to the location of the firmware file to be uploaded.

4. Select the firmware file to be loaded on to the Switch, and select the **Open** option.



The following window will pop up, indicating that the firmware file transfer is in progress.

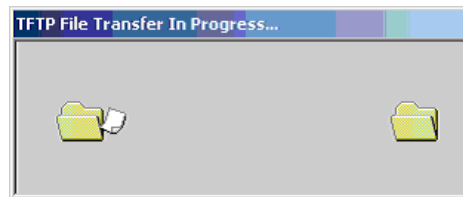

If the firmware load was successful, the following window will appear:

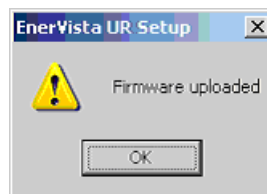

The switch will automatically reboot after a successful firmware file transfer.

5. Once the firmware has been successfully uploaded to the switch module, load the settings file using the procedure described earlier.

3.4.6 ETHERNET SWITCH SELF-TEST ERRORS

The following table provides details about Ethernet module self-test errors.

Be sure to enable the **ETHERNET SWITCH FAIL** setting in the **PRODUCT SETUP** ⇒ **USER-PROGRAMMABLE SELF-TESTS** menu and the relevant **PORT 1 EVENTS** through **PORT 6 EVENTS** settings under the **PRODUCT SETUP** ⇒ **COMMUNICATIONS** ⇒ **ETHERNET SWITCH** menu.

Table 3–7: ETHERNET SWITCH SELF-TEST ERRORS

ACTIVATION SETTING (SET AS ENABLED)	EVENT NAME	EVENT CAUSE	POSSIBLE CAUSES
ETHERNET SWITCH FAIL	ETHERNET MODULE OFFLINE	No response has been received from the Ethernet module after five successive polling attempts.	<ul style="list-style-type: none"> Loss of switch power. IP/gateway/subnet. Incompatibility between the CPU and the switch module. UR port (port 7) configured incorrectly or blocked Switch IP address assigned to another device in the same network.
PORT 1 EVENTS to PORT 6 EVENTS	ETHERNET PORT 1 OFFLINE to ETHERNET PORT 6 OFFLINE	An active Ethernet port has returned a FAILED status.	<ul style="list-style-type: none"> Ethernet connection broken. An inactive port's events have been enabled.
No setting required; the F60 will read the state of a general purpose input/output port on the main CPU upon power-up and create the error if there is a conflict between the input/output state and the order code.	EQUIPMENT MISMATCH: Card XXX Missing	The F60 has not detected the presence of the Ethernet switch via the bus board.	The F60 failed to see the switch module on power-up, because switch won't power up or is still powering up. To clear the fault, cycle power to the F60.

4.1.1 INTRODUCTION

The EnerVista UR Setup software provides a graphical user interface (GUI) as one of two human interfaces to a UR device. The alternate human interface is implemented via the device's faceplate keypad and display (refer to the *Faceplate interface* section in this chapter).

The EnerVista UR Setup software provides a single facility to configure, monitor, maintain, and trouble-shoot the operation of relay functions, connected over local or wide area communication networks. It can be used while disconnected (off-line) or connected (on-line) to a UR device. In off-line mode, settings files can be created for eventual downloading to the device. In on-line mode, you can communicate with the device in real-time.

The EnerVista UR Setup software, provided with every F60 relay, can be run from any computer supporting Microsoft Windows® 95, 98, NT, 2000, ME, and XP. This chapter provides a summary of the basic EnerVista UR Setup software interface features. The EnerVista UR Setup Help File provides details for getting started and using the EnerVista UR Setup software interface.

4.1.2 CREATING A SITE LIST

To start using the EnerVista UR Setup software, a site definition and device definition must first be created. See the EnerVista UR Setup Help File or refer to the *Connecting EnerVista UR Setup with the F60* section in Chapter 1 for details.

4.1.3 ENERVISTA UR SETUP OVERVIEW

a) ENGAGING A DEVICE

The EnerVista UR Setup software may be used in on-line mode (relay connected) to directly communicate with the F60 relay. Communicating relays are organized and grouped by communication interfaces and into sites. Sites may contain any number of relays selected from the UR-series of relays.

b) USING SETTINGS FILES

The EnerVista UR Setup software interface supports three ways of handling changes to relay settings:

- In off-line mode (relay disconnected) to create or edit relay settings files for later download to communicating relays.
- While connected to a communicating relay to directly modify any relay settings via relay data view windows, and then save the settings to the relay.
- You can create/edit settings files and then write them to the relay while the interface is connected to the relay.

Settings files are organized on the basis of file names assigned by the user. A settings file contains data pertaining to the following types of relay settings:

- Device definition
- Product setup
- System setup
- FlexLogic™
- Grouped elements
- Control elements
- Inputs/outputs
- Testing

Factory default values are supplied and can be restored after any changes.

c) CREATING AND EDITING FLEXLOGIC™

You can create or edit a FlexLogic™ equation in order to customize the relay. You can subsequently view the automatically generated logic diagram.

d) VIEWING ACTUAL VALUES

You can view real-time relay data such as input/output status and measured parameters.

e) VIEWING TRIGGERED EVENTS

While the interface is in either on-line or off-line mode, you can view and analyze data generated by triggered specified parameters, via one of the following:

- **Event Recorder facility:** The event recorder captures contextual data associated with the last 1024 events, listed in chronological order from most recent to oldest.
- **Oscillography facility:** The oscillography waveform traces and digital states are used to provide a visual display of power system and relay operation data captured during specific triggered events.

f) FILE SUPPORT

- **Execution:** Any EnerVista UR Setup file which is double clicked or opened will launch the application, or provide focus to the already opened application. If the file was a settings file (has a `URS` extension) which had been removed from the Settings List tree menu, it will be added back to the Settings List tree menu.
- **Drag and Drop:** The Site List and Settings List control bar windows are each mutually a drag source and a drop target for device-order-code-compatible files or individual menu items. Also, the Settings List control bar window and any Windows Explorer directory folder are each mutually a file drag source and drop target.

New files which are dropped into the Settings List window are added to the tree which is automatically sorted alphabetically with respect to settings file names. Files or individual menu items which are dropped in the selected device menu in the Site List window will automatically be sent to the on-line communicating device.

g) FIRMWARE UPGRADES

The firmware of a F60 device can be upgraded, locally or remotely, via the EnerVista UR Setup software. The corresponding instructions are provided by the EnerVista UR Setup Help file under the topic “Upgrading Firmware”.



Modbus addresses assigned to firmware modules, features, settings, and corresponding data items (i.e. default values, minimum/maximum values, data type, and item size) may change slightly from version to version of firmware. The addresses are rearranged when new features are added or existing features are enhanced or modified. The **EEPROM DATA ERROR** message displayed after upgrading/downgrading the firmware is a resettable, self-test message intended to inform users that the Modbus addresses have changed with the upgraded firmware. This message does not signal any problems when appearing after firmware upgrades.

4.1.4 ENERVISTA UR SETUP MAIN WINDOW

The EnerVista UR Setup software main window supports the following primary display components:

1. Title bar which shows the pathname of the active data view.
2. Main window menu bar.
3. Main window tool bar.
4. Site list control bar window.
5. Settings list control bar window.
6. Device data view windows, with common tool bar.
7. Settings file data view windows, with common tool bar.
8. Workspace area with data view tabs.
9. Status bar.
10. Quick action hot links.

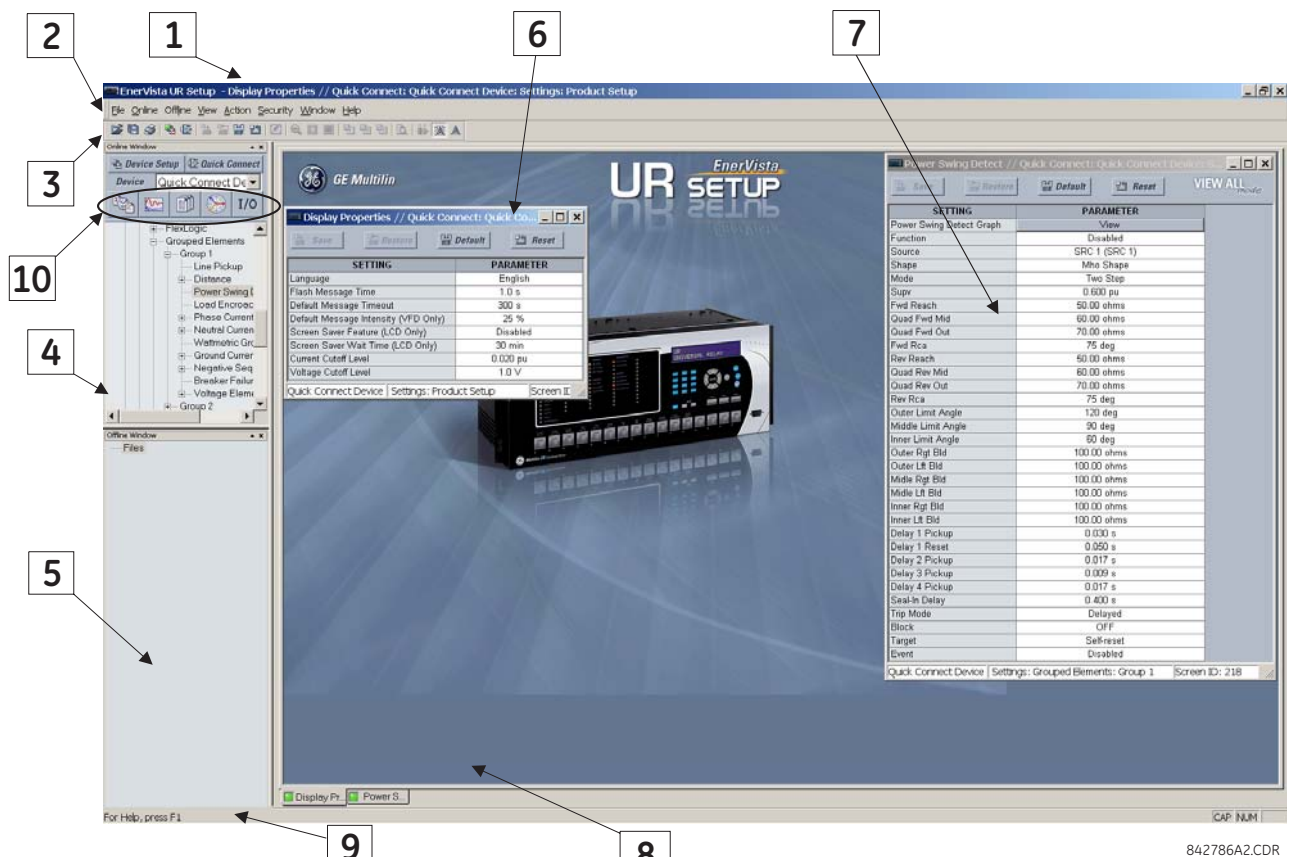

Figure 4-1: ENERVISTA UR SETUP SOFTWARE MAIN WINDOW

Extended EnerVista UR Setup Features

4.1.5 SETTINGS TEMPLATES

Setting file templates simplify the configuration and commissioning of multiple relays that protect similar assets. An example of this is a substation that has ten similar feeders protected by ten UR-series F60 relays.

In these situations, typically 90% or greater of the settings are identical between all devices. The templates feature allows engineers to configure and test these common settings, then lock them so they are not available to users. For example, these locked down settings can be hidden from view for field engineers, allowing them to quickly identify and concentrate on the specific settings.

The remaining settings (typically 10% or less) can be specified as editable and be made available to field engineers installing the devices. These will be settings such as protection element pickup values and CT and VT ratios.

The settings template mode allows the user to define which settings will be visible in EnerVista UR Setup. Settings templates can be applied to both settings files (settings file templates) and online devices (online settings templates). The functionality is identical for both purposes.



The settings template feature requires that *both* the EnerVista UR Setup software and the F60 firmware are at versions 5.40 or higher.

a) ENABLING THE SETTINGS TEMPLATE

The settings file template feature is disabled by default. The following procedure describes how to enable the settings template for UR-series settings files.

1. Select a settings file from the offline window of the EnerVista UR Setup main screen.
2. Right-click on the selected device or settings file and select the **Template Mode > Create Template** option.

The settings file template is now enabled and the file tree displayed in light blue. The settings file is now in template editing mode.

Alternatively, the settings template can also be applied to online settings. The following procedure describes this process.

1. Select an installed device from the online window of the EnerVista UR Setup main screen.
2. Right-click on the selected device and select the **Template Mode > Create Template** option.



The software will prompt for a template password. This password is required to use the template feature and must be at least four characters in length.

3. Enter and re-enter the new password, then click **OK** to continue.

The online settings template is now enabled. The device is now in template editing mode.

b) EDITING THE SETTINGS TEMPLATE

The settings template editing feature allows the user to specify which settings are available for viewing and modification in EnerVista UR Setup. By default, all settings except the FlexLogic™ equation editor settings are locked.

1. Select an installed device or a settings file from the tree menu on the left of the EnerVista UR Setup main screen.
2. Select the **Template Mode > Edit Template** option to place the device in template editing mode.
3. Enter the template password then click **OK**.
4. Open the relevant settings windows that contain settings to be specified as viewable.

By default, all settings are specified as locked and displayed against a grey background. The icon on the upper right of the settings window will also indicate that EnerVista UR Setup is in **EDIT mode**. The following example shows the phase time overcurrent settings window in edit mode.

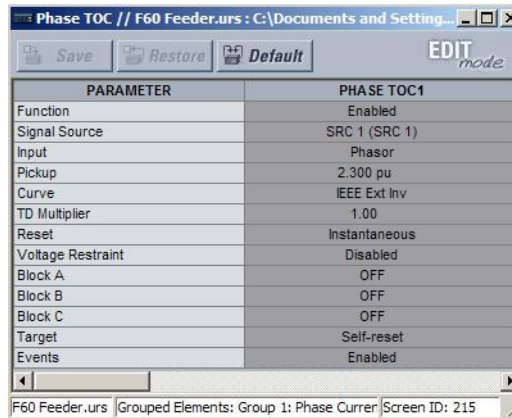

Figure 4-2: SETTINGS TEMPLATE VIEW, ALL SETTINGS SPECIFIED AS LOCKED

- Specify which settings to make viewable by clicking on them.

The setting available to view will be displayed against a yellow background as shown below.

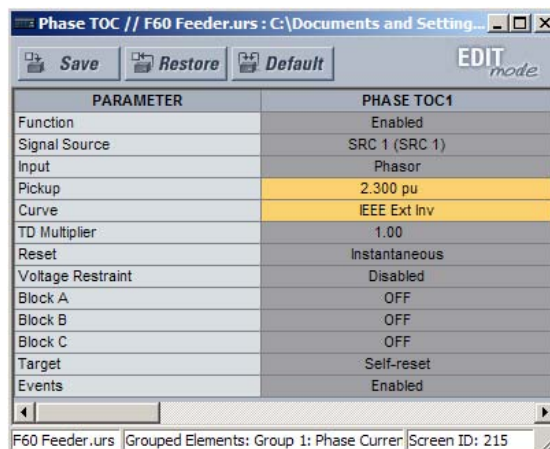

Figure 4-3: SETTINGS TEMPLATE VIEW, TWO SETTINGS SPECIFIED AS EDITABLE

- Click on **Save** to save changes to the settings template.
- Proceed through the settings tree to specify all viewable settings.

c) ADDING PASSWORD PROTECTION TO A TEMPLATE

It is highly recommended that templates be saved with password protection to maximize security.

The following procedure describes how to add password protection to a settings file template.

- Select a settings file from the offline window on the left of the EnerVista UR Setup main screen.
- Selecting the **Template Mode > Password Protect Template** option.

The software will prompt for a template password. This password must be at least four characters in length.



Enter Template Password dialog box with the following fields:

- Encrypted Password: yizy|suf
- New Password: (empty)
- Re-enter New Password: (empty)
- Buttons: OK, Cancel

- Enter and re-enter the new password, then click **OK** to continue.

The settings file template is now secured with password protection.



When templates are created for online settings, the password is added during the initial template creation step. It does not need to be added after the template is created.

d) VIEWING THE SETTINGS TEMPLATE

Once all necessary settings are specified for viewing, users are able to view the settings template on the online device or settings file. There are two ways to specify the settings view with the settings template feature:

- Display only those settings available for editing.
- Display all settings, with settings not available for editing greyed-out.

Use the following procedure to only display settings available for editing.

- Select an installed device or a settings file from the tree menu on the left of the EnerVista UR Setup main screen.
- Apply the template by selecting the **Template Mode > View In Template Mode** option.
- Enter the template password then click **OK** to apply the template.

Once the template has been applied, users will only be able to view and edit the settings specified by the template. The effect of applying the template to the phase time overcurrent settings is shown below.

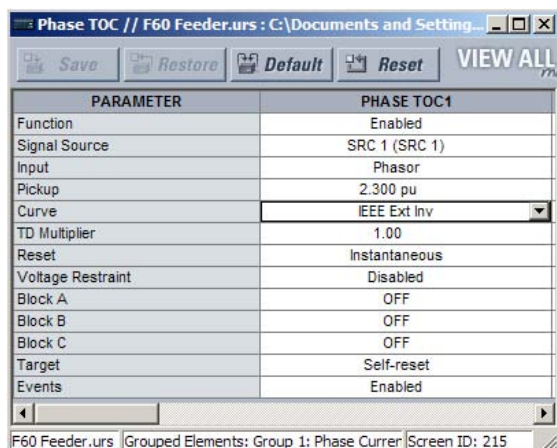

Phase TOC settings window showing parameters for PHASE TOC1:

PARAMETER	PHASE TOC1
Function	Enabled
Signal Source	SRC 1 (SRC 1)
Input	Phasor
Pickup	2.300 pu
Curve	IEEE Ext Inv
TD Multiplier	1.00
Reset	Instantaneous
Voltage Restraint	Disabled
Block A	OFF
Block B	OFF
Block C	OFF
Target	Self-reset
Events	Enabled

Phase time overcurrent settings window without template applied.

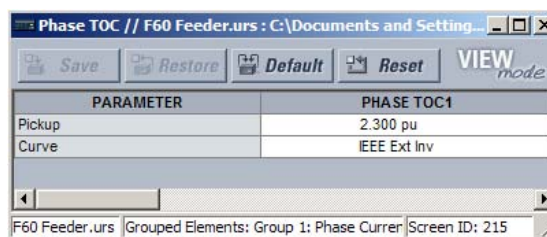

Phase TOC settings window showing parameters for PHASE TOC1 with template applied:

PARAMETER	PHASE TOC1
Pickup	2.300 pu
Curve	IEEE Ext Inv

Phase time overcurrent window with template applied via the **Template Mode > View In Template Mode** command. The template specifies that only the **Pickup** and **Curve** settings be available.

842858A1.CDR

Figure 4–4: APPLYING TEMPLATES VIA THE VIEW IN TEMPLATE MODE COMMAND

Viewing the settings in template mode also modifies the settings tree, showing only the settings categories that contain editable settings. The effect of applying the template to a typical settings tree view is shown below.

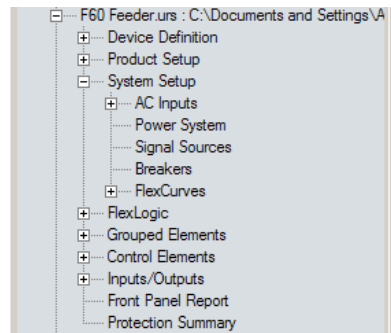

Typical settings tree view without template applied.

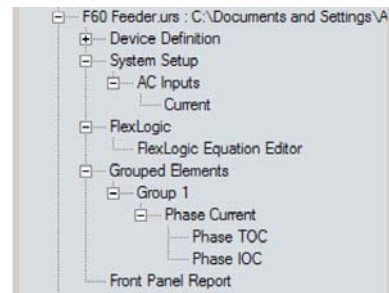

Typical settings tree view with template applied via the **Template Mode > View In Template Mode** command.

842860A1.CDR

Figure 4-5: APPLYING TEMPLATES VIA THE VIEW IN TEMPLATE MODE SETTINGS COMMAND

Use the following procedure to display settings available for editing and settings locked by the template.

1. Select an installed device or a settings file from the tree menu on the left of the EnerVista UR Setup main screen.
2. Apply the template by selecting the **Template Mode > View All Settings** option.
3. Enter the template password then click **OK** to apply the template.

Once the template has been applied, users will only be able to edit the settings specified by the template, but all settings will be shown. The effect of applying the template to the phase time overcurrent settings is shown below.

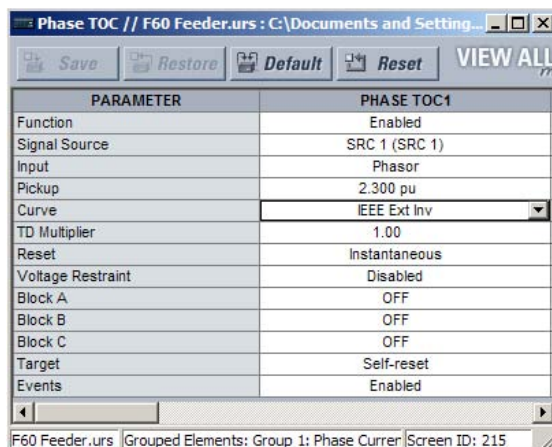

Phase time overcurrent settings window without template applied.

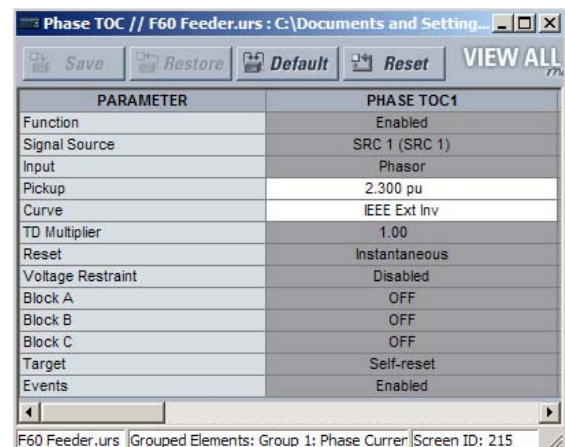

Phase time overcurrent window with template applied via the **Template Mode > View All Settings** command. The template specifies that only the **Pickup** and **Curve** settings be available.

842859A1.CDR

Figure 4-6: APPLYING TEMPLATES VIA THE VIEW ALL SETTINGS COMMAND

e) REMOVING THE SETTINGS TEMPLATE

It may be necessary at some point to remove a settings template. Once a template is removed, it cannot be reapplied and it will be necessary to define a new settings template.

1. Select an installed device or settings file from the tree menu on the left of the EnerVista UR Setup main screen.
2. Select the **Template Mode > Remove Settings Template** option.
3. Enter the template password and click **OK** to continue.

- Verify one more time that you wish to remove the template by clicking **Yes**.

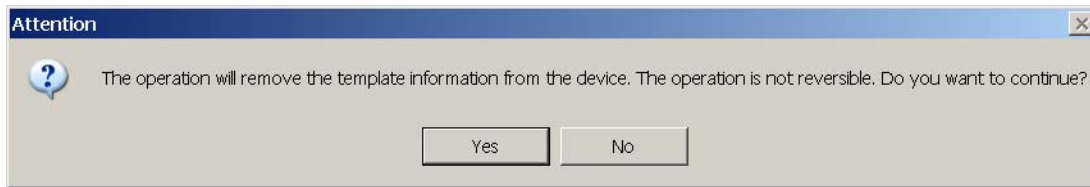

The EnerVista software will remove all template information and all settings will be available.

4.1.6 SECURING AND LOCKING FLEXLOGIC™ EQUATIONS

The UR allows users to secure parts or all of a FlexLogic™ equation, preventing unauthorized viewing or modification of critical FlexLogic™ applications. This is accomplished using the settings template feature to lock individual entries within FlexLogic™ equations.

Secured FlexLogic™ equations will remain secure when files are sent to and retrieved from any UR-series device.

a) LOCKING FLEXLOGIC™ EQUATION ENTRIES

The following procedure describes how to lock individual entries of a FlexLogic™ equation.

- Right-click the settings file or online device and select the **Template Mode > Create Template** item to enable the settings template feature.
- Select the **FlexLogic > FlexLogic Equation Editor** settings menu item.
By default, all FlexLogic™ entries are specified as viewable and displayed against a yellow background. The icon on the upper right of the window will also indicate that EnerVista UR Setup is in **EDIT mode**.
- Specify which entries to lock by clicking on them.

The locked entries will be displayed against a grey background as shown in the example below.

FLEXLOGIC ENTRY	TYPE	SYNTAX
View Graphic	View	View
FlexLogic Entry 1	Virtual Inputs On	Close HMI On (V11)
FlexLogic Entry 2	Virtual Inputs On	Close SCADA On (V12)
FlexLogic Entry 3	Contact Inputs On	Manual Close On (H5A)
FlexLogic Entry 4	OR	3 Input
FlexLogic Entry 5	Assign Virtual Output	= Close 52-1 (VO1)
FlexLogic Entry 6	Contact Inputs On	52-1 Closed On (H5C)
FlexLogic Entry 7	Contact Inputs On	52-1 Rack In On (H6A)
FlexLogic Entry 8	AND	2 Input
FlexLogic Entry 9	Protection Element	PHASE IOC1 OP
FlexLogic Entry 10	Protection Element	PHASE TOC1 OP
FlexLogic Entry 11	Protection Element	GROUND IOC1 OP
FlexLogic Entry 12	Protection Element	NEUTRAL IOC1 OP
FlexLogic Entry 13	OR	4 Input
FlexLogic Entry 14	AND	2 Input
FlexLogic Entry 15	Assign Virtual Output	= Trip 52-1 (VO2)
FlexLogic Entry 16	Protection Element	ANY MAJOR ERROR
FlexLogic Entry 17	POSITIVE ONE SHOT	1 Input
FlexLogic Entry 18	Protection Element	ANY MAJOR ERROR

Figure 4-7: LOCKING FLEXLOGIC™ ENTRIES IN EDIT MODE

- Click on **Save** to save and apply changes to the settings template.
- Select the **Template Mode > View In Template Mode** option to view the template.
- Apply a password to the template then click **OK** to secure the FlexLogic™ equation.

Once the template has been applied, users will only be able to view and edit the FlexLogic™ entries not locked by the template. The effect of applying the template to the FlexLogic™ entries in the above procedure is shown below.

FLEXLOGIC ENTRY	TYPE	SYNTAX
View Graphic	View	View
FlexLogic Entry 1	Virtual Inputs On	Close HMI On (V11)
FlexLogic Entry 2	Virtual Inputs On	Close SCADA On (V12)
FlexLogic Entry 3	Contact Inputs On	Manual Close On(H5A)
FlexLogic Entry 4	OR	3 Input
FlexLogic Entry 5	Assign Virtual Output	= Close 52-1 (V01)
FlexLogic Entry 6	Contact Inputs On	52-1 Closed On(H5C)
FlexLogic Entry 7	Contact Inputs On	52-1 Rack In On(H5A)
FlexLogic Entry 8	AND	2 Input
FlexLogic Entry 9	Protection Element	PHASE IOC1 OP
FlexLogic Entry 10	Protection Element	PHASE TOC1 OP
FlexLogic Entry 11	Protection Element	GROUND IOC1 OP
FlexLogic Entry 12	Protection Element	NEUTRAL IOC1 OP
FlexLogic Entry 13	OR	4 Input
FlexLogic Entry 14	AND	2 Input
FlexLogic Entry 15	Assign Virtual Output	= Trip 52-1 (V02)
FlexLogic Entry 16	Protection Element	ANY MAJOR ERROR
FlexLogic Entry 17	POSITIVE ONE SHOT	1 Input

Typical FlexLogic™ entries without template applied.

FLEXLOGIC ENTRY	TYPE	SYNTAX
View Graphic	View	View
FlexLogic Entry 1	Virtual Inputs On	Close HMI On (V11)
FlexLogic Entry 2	Virtual Inputs On	Close SCADA On (V12)
FlexLogic Entry 3	Contact Inputs On	Manual Close On(H5a)
FlexLogic Entry 4	OR	3 Input
FlexLogic Entry 5	Assign Virtual Output	= Close 52-1 (V01)
FlexLogic Entry 6	Locked	Locked
FlexLogic Entry 7	Locked	Locked
FlexLogic Entry 8	Locked	Locked
FlexLogic Entry 9	Locked	Locked
FlexLogic Entry 10	Locked	Locked
FlexLogic Entry 11	Locked	Locked
FlexLogic Entry 12	Locked	Locked
FlexLogic Entry 13	Locked	Locked
FlexLogic Entry 14	Locked	Locked
FlexLogic Entry 15	Locked	Locked
FlexLogic Entry 16	Protection Element	ANY MAJOR ERROR
FlexLogic Entry 17	POSITIVE ONE SHOT	1 Input
FlexLogic Entry 18	Protection Element	ANY MAJOR ERROR

Typical FlexLogic™ entries locked with template via the **Template Mode > View In Template Mode** command.

842861A1.CDR

Figure 4-8: LOCKING FLEXLOGIC ENTRIES THROUGH SETTING TEMPLATES

The FlexLogic™ entries are also shown as locked in the graphical view (as shown below) and on the front panel display.

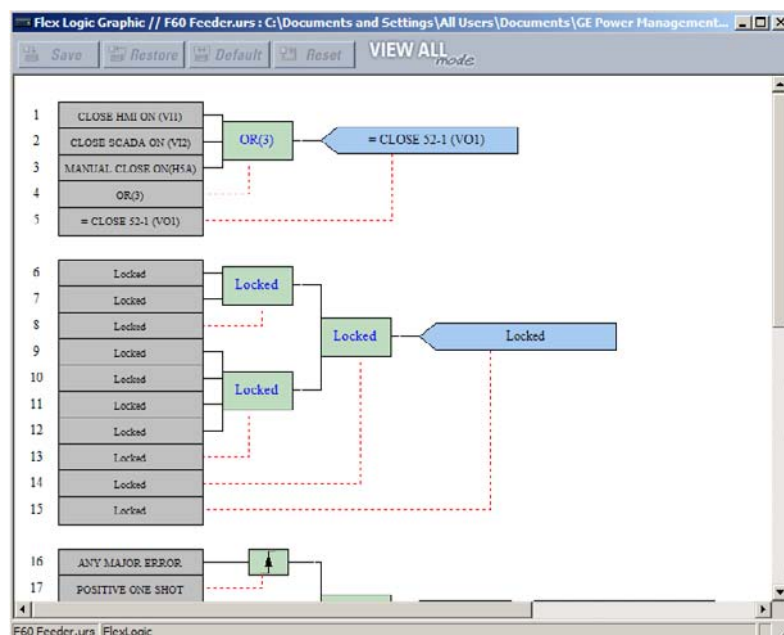

Figure 4-9: SECURED FLEXLOGIC™ IN GRAPHICAL VIEW

b) LOCKING FLEXLOGIC™ EQUATIONS TO A SERIAL NUMBER

A settings file and associated FlexLogic™ equations can also be locked to a specific UR serial number. Once the desired FlexLogic™ entries in a settings file have been secured, use the following procedure to lock the settings file to a specific serial number.

1. Select the settings file in the offline window.
2. Right-click on the file and select the **Edit Settings File Properties** item.

The following window is displayed.

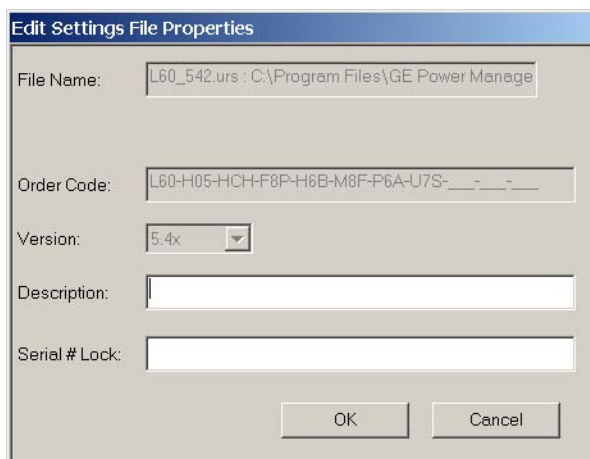

The dialog box titled "Edit Settings File Properties" contains the following fields:

- File Name:** L60_542.urs : C:\Program Files\GE Power Manage
- Order Code:** L60-H05-HCH-F8P-H6B-M8F-P6A-U7S-_-_-_-_-
- Version:** 5.4x
- Description:** (empty text box)
- Serial # Lock:** (empty text box)

At the bottom are "OK" and "Cancel" buttons.

Figure 4-10: TYPICAL SETTINGS FILE PROPERTIES WINDOW

4

3. Enter the serial number of the F60 device to lock to the settings file in the **Serial # Lock** field.

The settings file and corresponding secure FlexLogic™ equations are now locked to the F60 device specified by the serial number.

4.1.7 SETTINGS FILE TRACEABILITY

A traceability feature for settings files allows the user to quickly determine if the settings in a F60 device have been changed since the time of installation from a settings file. When a settings file is transferred to a F60 device, the date, time, and serial number of the F60 are sent back to EnerVista UR Setup and added to the settings file on the local PC. This information can be compared with the F60 actual values at any later date to determine if security has been compromised.

The traceability information is only included in the settings file if a complete settings file is either transferred to the F60 device or obtained from the F60 device. Any partial settings transfers by way of drag and drop do not add the traceability information to the settings file.

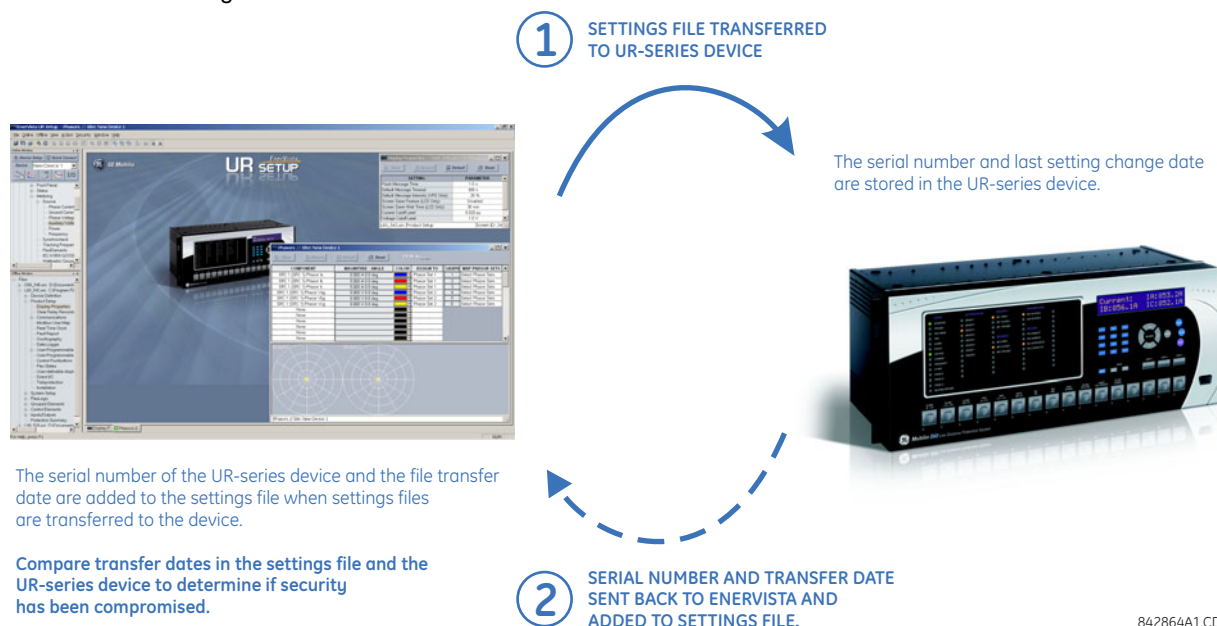

Figure 4-11: SETTINGS FILE TRACEABILITY MECHANISM

With respect to the above diagram, the traceability feature is used as follows.

1. The transfer date of a setting file written to a F60 is logged in the relay and can be viewed via EnerVista UR Setup or the front panel display. Likewise, the transfer date of a setting file saved to a local PC is logged in EnerVista UR Setup.
2. Comparing the dates stored in the relay and on the settings file at any time in the future will indicate if any changes have been made to the relay configuration since the settings file was saved.

a) SETTINGS FILE TRACEABILITY INFORMATION

The serial number and file transfer date are saved in the settings files when they are sent to an F60 device.

The F60 serial number and file transfer date are included in the settings file device definition within the EnerVista UR Setup offline window as shown in the example below.

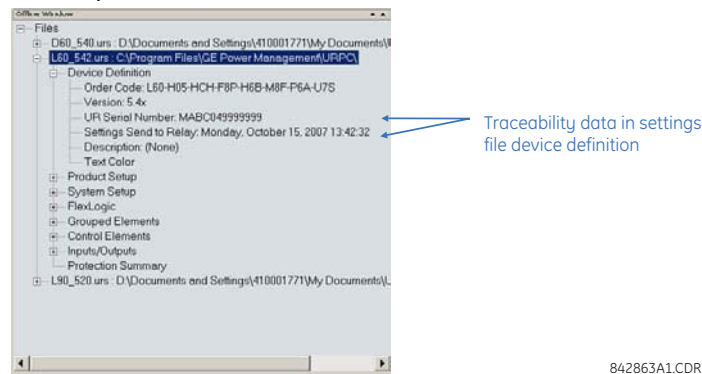

Figure 4-12: DEVICE DEFINITION SHOWING TRACEABILITY DATA

This information is also available in printed settings file reports as shown in the example below.

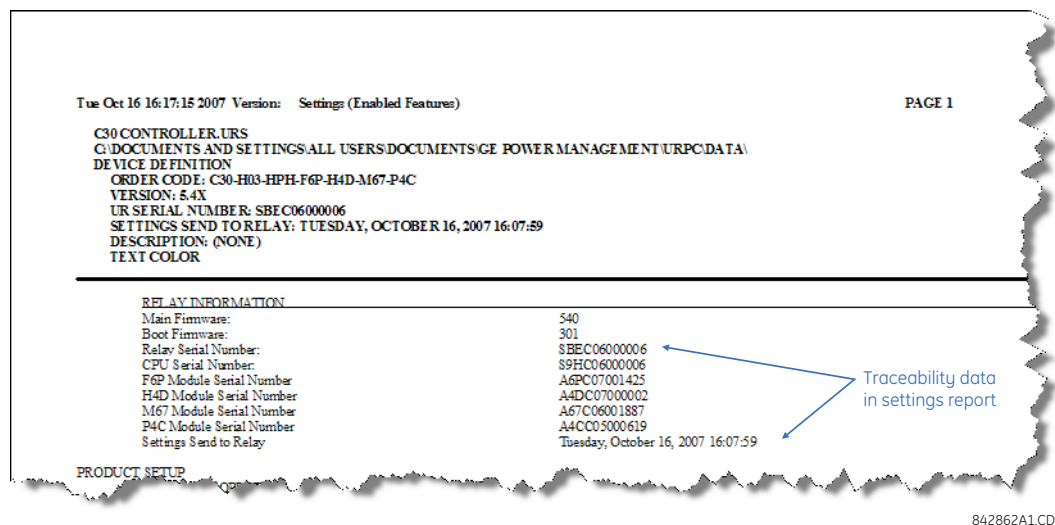

Figure 4-13: SETTINGS FILE REPORT SHOWING TRACEABILITY DATA

b) ONLINE DEVICE TRACEABILITY INFORMATION

The F60 serial number and file transfer date are available for an online device through the actual values. Select the **Actual Values > Product Info > Model Information** menu item within the EnerVista UR Setup online window as shown in the example below.

Order Code	C30-H03-KPM-FEP-140-1407-140
Serial Number	88EC26000008
Ethernet MAC Address	00 A3 F4 41 3C 02
Manufacturing Date	Friday, March 10, 2006 16:39:27
Operating Time	2036.57.53
PSU Feature Active	No
DSP Advanced Diagnostics Active	No
Last Setting Change	Tuesday, October 16, 2007 16:08:23

Traceability data in online device actual values page

842865A1.CDR

Figure 4–14: TRACEABILITY DATA IN ACTUAL VALUES WINDOW

This information is also available from the front panel display through the following actual values:

ACTUAL VALUES ⇨ **PRODUCT INFO** ⇨ **MODEL INFORMATION** ⇨ **SERIAL NUMBER**
ACTUAL VALUES ⇨ **PRODUCT INFO** ⇨ **MODEL INFORMATION** ⇨ **LAST SETTING CHANGE**

4

c) ADDITIONAL TRACEABILITY RULES

The following additional rules apply for the traceability feature

- If the user changes any settings within the settings file in the offline window, then the traceability information is removed from the settings file.
- If the user creates a new settings file, then no traceability information is included in the settings file.
- If the user converts an existing settings file to another revision, then any existing traceability information is removed from the settings file.
- If the user duplicates an existing settings file, then any traceability information is transferred to the duplicate settings file.

4.2.1 FACEPLATE

a) ENHANCED FACEPLATE

The front panel interface is one of two supported interfaces, the other interface being EnerVista UR Setup software. The front panel interface consists of LED panels, an RS232 port, keypad, LCD display, control pushbuttons, and optional user-programmable pushbuttons.

The faceplate is hinged to allow easy access to the removable modules.



Figure 4-15: UR-SERIES ENHANCED FACEPLATE

b) STANDARD FACEPLATE

The front panel interface is one of two supported interfaces, the other interface being EnerVista UR Setup software. The front panel interface consists of LED panels, an RS232 port, keypad, LCD display, control pushbuttons, and optional user-programmable pushbuttons.

The faceplate is hinged to allow easy access to the removable modules. There is also a removable dust cover that fits over the faceplate which must be removed in order to access the keypad panel. The following figure shows the horizontal arrangement of the faceplate panels.

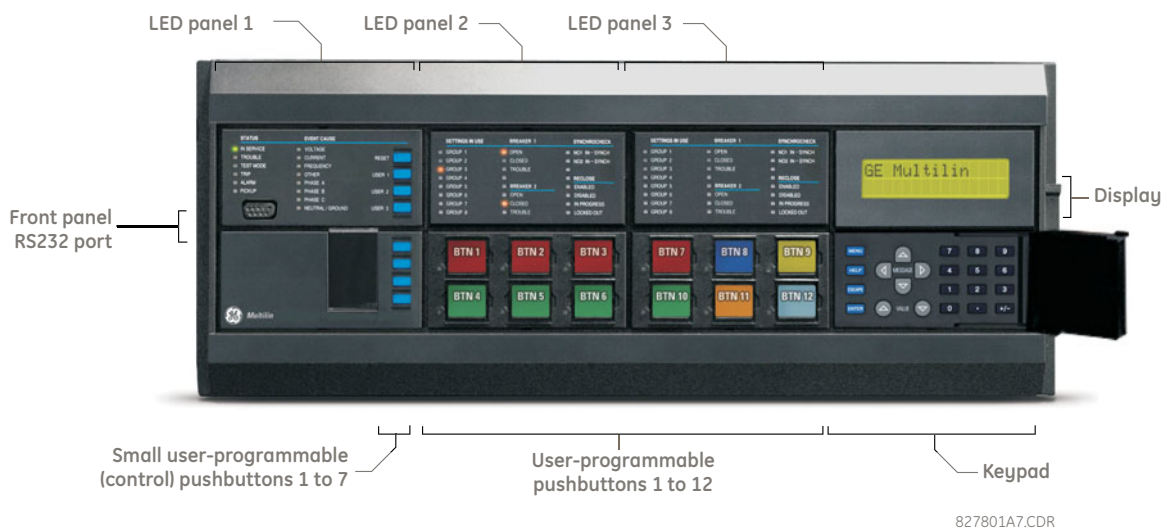

Figure 4-16: UR-SERIES STANDARD HORIZONTAL FACEPLATE PANELS

The following figure shows the vertical arrangement of the faceplate panels for relays ordered with the vertical option.

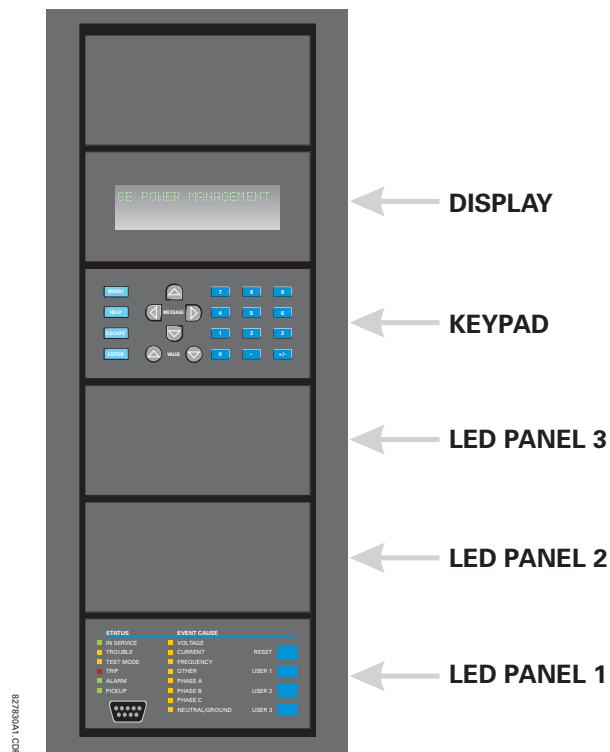

Figure 4-17: UR-SERIES STANDARD VERTICAL FACEPLATE PANELS

4.2.2 LED INDICATORS

a) ENHANCED FACEPLATE

The enhanced front panel display provides five columns of LED indicators. The first column contains 14 status and event cause LEDs, and the next four columns contain the 48 user-programmable LEDs.

The RESET key is used to reset any latched LED indicator or target message, once the condition has been cleared (these latched conditions can also be reset via the **SETTINGS** ⇒ **INPUT/OUTPUTS** ⇒ **RESETTING** menu). The RS232 port is intended for connection to a portable PC.

The USER keys are used by the breaker control feature.



Figure 4-18: TYPICAL LED INDICATOR PANEL FOR ENHANCED FACEPLATE

The status indicators in the first column are described below.

- **IN SERVICE:** This LED indicates that control power is applied, all monitored inputs, outputs, and internal systems are OK, and that the device has been programmed.

- **TROUBLE:** This LED indicates that the relay has detected an internal problem.
- **TEST MODE:** This LED indicates that the relay is in test mode.
- **TRIP:** This LED indicates that the FlexLogic™ operand serving as a trip switch has operated. This indicator always latches; as such, a reset command must be initiated to allow the latch to be reset.
- **ALARM:** This LED indicates that the FlexLogic™ operand serving as an alarm switch has operated. This indicator is never latched.
- **PICKUP:** This LED indicates that an element is picked up. This indicator is never latched.

The event cause indicators in the first column are described below. These indicate the input type that was involved in a condition detected by an element that is operated or has a latched flag waiting to be reset.

- **VOLTAGE:** This LED indicates voltage was involved.
- **CURRENT:** This LED indicates current was involved.
- **FREQUENCY:** This LED indicates frequency was involved.
- **OTHER:** This LED indicates a composite function was involved.
- **PHASE A:** This LED indicates phase A was involved.
- **PHASE B:** This LED indicates phase B was involved.
- **PHASE C:** This LED indicates phase C was involved.
- **NEUTRAL/GROUND:** This LED indicates that neutral or ground was involved.

The user-programmable LEDs consist of 48 amber LED indicators in four columns. The operation of these LEDs is user-defined. Support for applying a customized label beside every LED is provided. Default labels are shipped in the label package of every F60, together with custom templates. The default labels can be replaced by user-printed labels.

User customization of LED operation is of maximum benefit in installations where languages other than English are used to communicate with operators. Refer to the *User-programmable LEDs* section in chapter 5 for the settings used to program the operation of the LEDs on these panels.

b) STANDARD FACEPLATE

The standar faceplate consists of three panels with LED indicators, keys, and a communications port. The RESET key is used to reset any latched LED indicator or target message, once the condition has been cleared (these latched conditions can also be reset via the **SETTINGS** ⇒ **INPUT/OUTPUTS** ⇒ **RESETTING** menu). The RS232 port is intended for connection to a portable PC.

The USER keys are used by the breaker control feature.

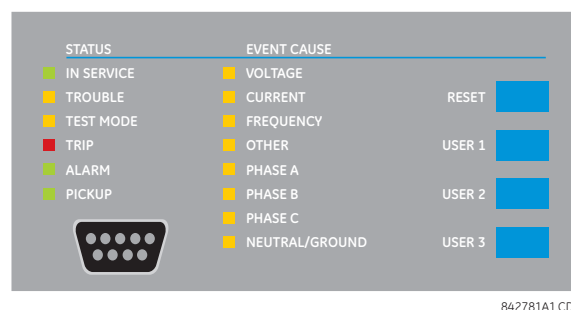

Figure 4-19: LED PANEL 1

STATUS INDICATORS:

- **IN SERVICE:** Indicates that control power is applied; all monitored inputs/outputs and internal systems are OK; the relay has been programmed.
- **TROUBLE:** Indicates that the relay has detected an internal problem.
- **TEST MODE:** Indicates that the relay is in test mode.

- **TRIP:** Indicates that the selected FlexLogic™ operand serving as a Trip switch has operated. This indicator always latches; the reset command must be initiated to allow the latch to be reset.
- **ALARM:** Indicates that the selected FlexLogic™ operand serving as an Alarm switch has operated. This indicator is never latched.
- **PICKUP:** Indicates that an element is picked up. This indicator is never latched.

EVENT CAUSE INDICATORS:

These indicate the input type that was involved in a condition detected by an element that is operated or has a latched flag waiting to be reset.

- **VOLTAGE:** Indicates voltage was involved.
- **CURRENT:** Indicates current was involved.
- **FREQUENCY:** Indicates frequency was involved.
- **OTHER:** Indicates a composite function was involved.
- **PHASE A:** Indicates phase A was involved.
- **PHASE B:** Indicates phase B was involved.
- **PHASE C:** Indicates phase C was involved.
- **NEUTRAL/GROUND:** Indicates that neutral or ground was involved.

USER-PROGRAMMABLE INDICATORS:

The second and third provide 48 amber LED indicators whose operation is controlled by the user. Support for applying a customized label beside every LED is provided.

User customization of LED operation is of maximum benefit in installations where languages other than English are used to communicate with operators. Refer to the *User-programmable LEDs* section in chapter 5 for the settings used to program the operation of the LEDs on these panels.

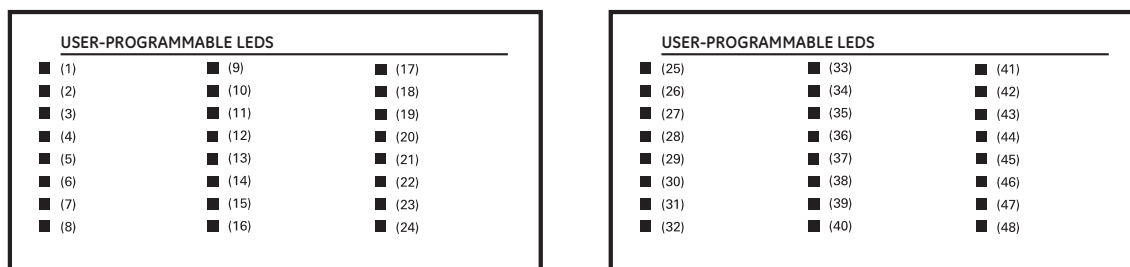

842782A1.CDR

Figure 4-20: LED PANELS 2 AND 3 (INDEX TEMPLATE)

DEFAULT LABELS FOR LED PANEL 2:

The default labels are intended to represent:

- **GROUP 1...6:** The illuminated GROUP is the active settings group.
- **BREAKER 1(2) OPEN:** The breaker is open.
- **BREAKER 1(2) CLOSED:** The breaker is closed.
- **BREAKER 1(2) TROUBLE:** A problem related to the breaker has been detected.
- **SYNCHROCHECK NO1(2) IN-SYNCH:** Voltages have satisfied the synchrocheck element.
- **RECLOSE ENABLED:** The recloser is operational.
- **RECLOSE DISABLED:** The recloser is not operational.
- **RECLOSE IN PROGRESS:** A reclose operation is in progress.
- **RECLOSE LOCKED OUT:** The recloser is not operational and requires a reset.



Firmware revisions 2.9x and earlier support eight user setting groups; revisions 3.0x and higher support six setting groups. For convenience of users using earlier firmware revisions, the relay panel shows eight setting groups. Please note that the LEDs, despite their default labels, are fully user-programmable.

The relay is shipped with the default label for the LED panel 2. The LEDs, however, are not pre-programmed. To match the pre-printed label, the LED settings must be entered as shown in the *User-programmable LEDs* section of chapter 5. The LEDs are fully user-programmable. The default labels can be replaced by user-printed labels for both panels as explained in the following section.

SETTINGS IN USE	BREAKER 1	SYNCHROCHECK
GROUP 1	OPEN	NO1 IN-SYNCH
GROUP 2	CLOSED	NO2 IN-SYNCH
GROUP 3	TROUBLE	
GROUP 4		RECLOSE
GROUP 5	BREAKER 2	ENABLED
GROUP 6	OPEN	DISABLED
GROUP 7	CLOSED	IN PROGRESS
GROUP 8	TROUBLE	LOCKED OUT

842784A1.CDR

Figure 4–21: LED PANEL 2 (DEFAULT LABELS)

4.2.3 CUSTOM LABELING OF LEDS

a) ENHANCED FACEPLATE

The following procedure requires the pre-requisites listed below.

- EnerVista UR Setup software is installed and operational.
- The F60 settings have been saved to a settings file.
- The F60 front panel label cutout sheet (GE Multilin part number 1006-0047) has been downloaded from <http://www.GEindustrial.com/multilin/support/ur> and printed.
- Small-bladed knife.

This procedure describes how to create custom LED labels for the enhanced front panel display.

1. Start the EnerVista UR Setup software.

2. Select the **Front Panel Report** item at the bottom of the menu tree for the settings file. The front panel report window will be displayed.

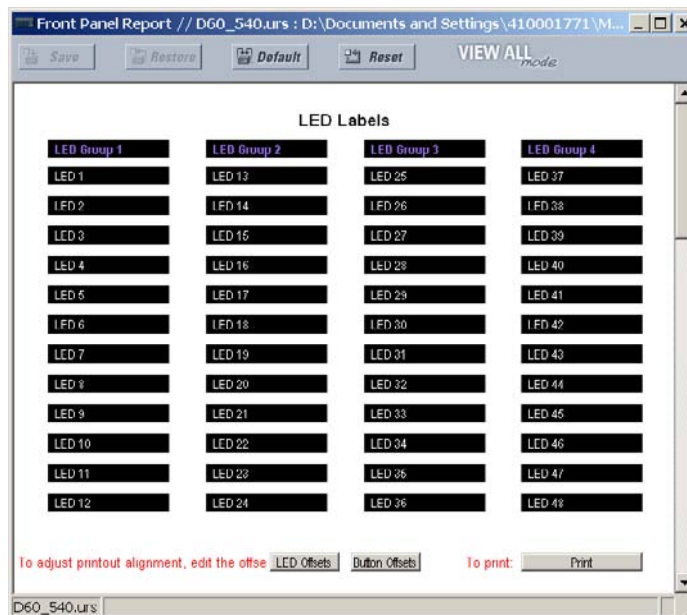

Figure 4-22: FRONT PANEL REPORT WINDOW

3. Enter the text to appear next to each LED and above each user-programmable pushbuttons in the fields provided.
4. Feed the F60 front panel label cutout sheet into a printer and press the **Print** button in the front panel report window.
5. When printing is complete, fold the sheet along the perforated lines and punch out the labels.
6. Remove the F60 label insert tool from the package and bend the tabs as described in the following procedures. These tabs will be used for removal of the default and custom LED labels.



It is important that the tool be used EXACTLY as shown below, with the printed side containing the GE part number facing the user.

The label package shipped with every F60 contains the three default labels shown below, the custom label template sheet, and the label removal tool.

If the default labels are suitable for your application, insert them in the appropriate slots and program the LEDs to match them. If you require custom labels, follow the procedures below to remove the original labels and insert the new ones.

The following procedure describes how to setup and use the label removal tool.

1. Bend the tabs at the left end of the tool upwards as shown below.



2. Bend the tab at the center of the tool tail as shown below.

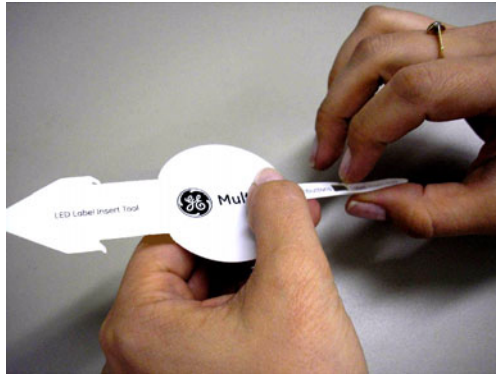

The following procedure describes how to remove the LED labels from the F60 enhanced front panel and insert the custom labels.

1. Use the knife to lift the LED label and slide the label tool underneath. Make sure the bent tabs are pointing away from the relay.



2. Slide the label tool under the LED label until the tabs snap out as shown below. This will attach the label tool to the LED label.

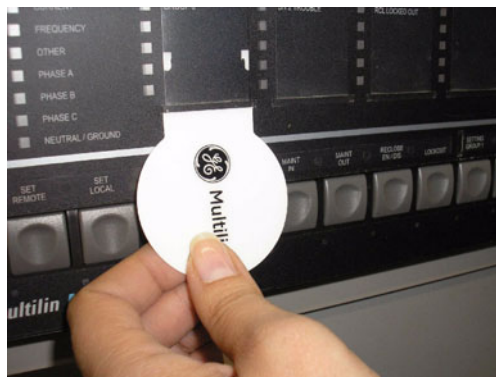

3. Remove the tool and attached LED label as shown below.



4. Slide the new LED label inside the pocket until the text is properly aligned with the LEDs, as shown below.



The following procedure describes how to remove the user-programmable pushbutton labels from the F60 enhanced front panel and insert the custom labels.

1. Use the knife to lift the pushbutton label and slide the tail of the label tool underneath, as shown below. Make sure the bent tab is pointing away from the relay.



- Slide the label tool under the user-programmable pushbutton label until the tabs snap out as shown below. This will attach the label tool to the user-programmable pushbutton label.



- Remove the tool and attached user-programmable pushbutton label as shown below.



- Slide the new user-programmable pushbutton label inside the pocket until the text is properly aligned with the buttons, as shown below.



b) STANDARD FACEPLATE

Custom labeling of an LED-only panel is facilitated through a Microsoft Word file available from the following URL:

<http://www.GEindustrial.com/multilin/support/ur/>

This file provides templates and instructions for creating appropriate labeling for the LED panel. The following procedures are contained in the downloadable file. The panel templates provide relative LED locations and located example text (x) edit boxes. The following procedure demonstrates how to install/uninstall the custom panel labeling.

- Remove the clear Lexan Front Cover (GE Multilin part number: 1501-0014).

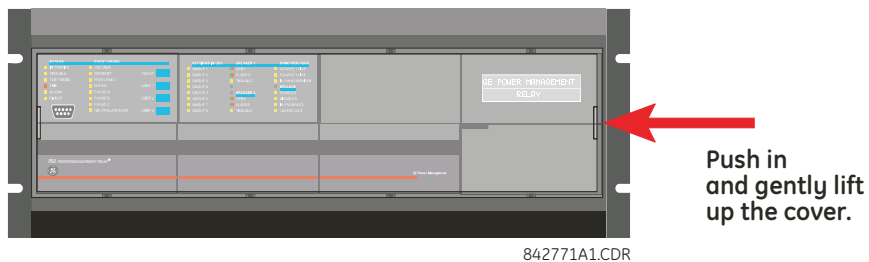

- Pop out the LED module and/or the blank module with a screwdriver as shown below. Be careful not to damage the plastic covers.

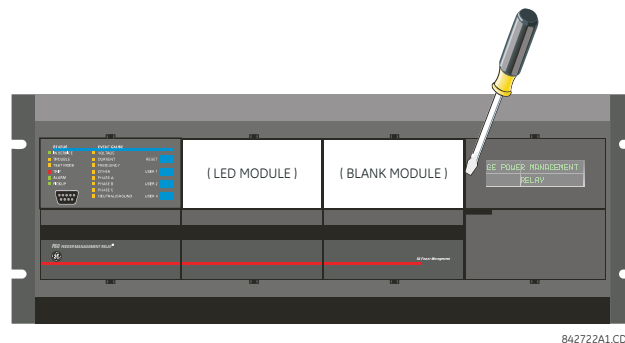

- Place the left side of the customized module back to the front panel frame, then snap back the right side.
- Put the clear Lexan front cover back into place.

The following items are required to customize the F60 display module:

- Black and white or color printer (color preferred).
- Microsoft Word 97 or later software for editing the template.
- 1 each of: 8.5" x 11" white paper, exacto knife, ruler, custom display module (GE Multilin Part Number: 1516-0069), and a custom module cover (GE Multilin Part Number: 1502-0015).

The following procedure describes how to customize the F60 display module:

1. Open the LED panel customization template with Microsoft Word. Add text in places of the **LED x** text placeholders on the template(s). Delete unused place holders as required.
2. When complete, save the Word file to your local PC for future use.
3. Print the template(s) to a local printer.
4. From the printout, cut-out the Background Template from the three windows, using the cropmarks as a guide.
5. Put the Background Template on top of the custom display module (GE Multilin Part Number: 1513-0069) and snap the clear custom module cover (GE Multilin Part Number: 1502-0015) over it and the templates.

4.2.4 DISPLAY

All messages are displayed on a 2 × 20 backlit liquid crystal display (LCD) to make them visible under poor lighting conditions. Messages are descriptive and should not require the aid of an instruction manual for deciphering. While the keypad and display are not actively being used, the display will default to user-defined messages. Any high priority event driven message will automatically override the default message and appear on the display.

4.2.5 BREAKER CONTROL

a) INTRODUCTION

The F60 can interface with associated circuit breakers. In many cases the application monitors the state of the breaker, which can be presented on faceplate LEDs, along with a breaker trouble indication. Breaker operations can be manually initiated from faceplate keypad or automatically initiated from a FlexLogic™ operand. A setting is provided to assign names to each breaker; this user-assigned name is used for the display of related flash messages. These features are provided for two breakers; the user may use only those portions of the design relevant to a single breaker, which must be breaker 1.

For the following discussion it is assumed the **SETTINGS** ⇒ **SYSTEM SETUP** ⇒ **BREAKERS** ⇒ **BREAKER 1(2)** ⇒ **BREAKER FUNCTION** setting is "Enabled" for each breaker.

b) CONTROL MODE SELECTION AND MONITORING

Installations may require that a breaker is operated in the three-pole only mode (3-pole), or in the one and three-pole (1-pole) mode, selected by setting. If the mode is selected as three-pole, a single input tracks the breaker open or closed position. If the mode is selected as one-pole, all three breaker pole states must be input to the relay. These inputs must be in agreement to indicate the position of the breaker.

For the following discussion it is assumed the **SETTINGS** ⇒ **SYSTEM SETUP** ⇒ **BREAKERS** ⇒ **BREAKER 1(2)** ⇒ **BREAKER 1(2) PUSH BUTTON CONTROL** setting is "Enabled" for each breaker.

c) FACEPLATE (USER KEY) CONTROL

After the 30 minute interval during which command functions are permitted after a correct command password, the user cannot open or close a breaker via the keypad. The following discussions begin from the not-permitted state.

d) CONTROL OF TWO BREAKERS

For the following example setup, the **(Name)** field represents the user-programmed variable name.

For this application (setup shown below), the relay is connected and programmed for both breaker 1 and breaker 2. The USER 1 key performs the selection of which breaker is to be operated by the USER 2 and USER 3 keys. The USER 2 key is used to manually close the breaker and the USER 3 key is used to manually open the breaker.

**ENTER COMMAND
PASSWORD**

This message appears when the USER 1, USER 2, or USER 3 key is pressed and a **COMMAND PASSWORD** is required; i.e. if **COMMAND PASSWORD** is enabled and no commands have been issued within the last 30 minutes.

**Press USER 1
To Select Breaker**

This message appears if the correct password is entered or if none is required. This message will be maintained for 30 seconds or until the USER 1 key is pressed again.

**BKR1-(Name) SELECTED
USER 2=CLS/USER 3=OP**

This message is displayed after the USER 1 key is pressed for the second time. Three possible actions can be performed from this state within 30 seconds as per items **(1)**, **(2)** and **(3)** below:

(1)

**USER 2 OFF/ON
To Close BKR1-(Name)**

If the USER 2 key is pressed, this message appears for 20 seconds. If the USER 2 key is pressed again within that time, a signal is created that can be programmed to operate an output relay to close breaker 1.

(2)

**USER 3 OFF/ON
To Open BKR1-(Name)**

If the USER 3 key is pressed, this message appears for 20 seconds. If the USER 3 key is pressed again within that time, a signal is created that can be programmed to operate an output relay to open breaker 1.

(3)

**BKR2-(Name) SELECTED
USER 2=CLS/USER 3=OP**

If the USER 1 key is pressed at this step, this message appears showing that a different breaker is selected. Three possible actions can be performed from this state as per **(1)**, **(2)** and **(3)**. Repeatedly pressing the USER 1 key alternates between available breakers. Pressing keys other than USER 1, 2 or 3 at any time aborts the breaker control function.

e) CONTROL OF ONE BREAKER

For this application the relay is connected and programmed for breaker 1 only. Operation for this application is identical to that described above for two breakers.

4.2.6 KEYPAD

Display messages are organized into pages under the following headings: actual values, settings, commands, and targets. The MENU key navigates through these pages. Each heading page is broken down further into logical subgroups.

The MESSAGE keys navigate through the subgroups. The VALUE keys scroll increment or decrement numerical setting values when in programming mode. These keys also scroll through alphanumeric values in the text edit mode. Alternatively, values may also be entered with the numeric keypad.

The decimal key initiates and advance to the next character in text edit mode or enters a decimal point. The HELP key may be pressed at any time for context sensitive help messages. The ENTER key stores altered setting values.

4.2.7 MENUS

a) NAVIGATION

Press the MENU key to select the desired header display page (top-level menu). The header title appears momentarily followed by a header display page menu item. Each press of the MENU key advances through the following main heading pages:

- Actual values.
- Settings.
- Commands.
- Targets.
- User displays (when enabled).

b) HIERARCHY

The setting and actual value messages are arranged hierarchically. The header display pages are indicated by double scroll bar characters (■■), while sub-header pages are indicated by single scroll bar characters (■). The header display pages represent the highest level of the hierarchy and the sub-header display pages fall below this level. The MESSAGE UP and DOWN keys move within a group of headers, sub-headers, setting values, or actual values. Continually pressing the MESSAGE RIGHT key from a header display displays specific information for the header category. Conversely, continually pressing the MESSAGE LEFT key from a setting value or actual value display returns to the header display.

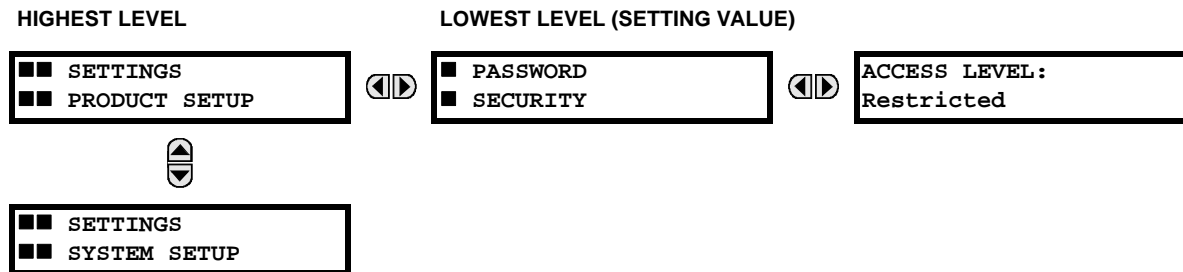
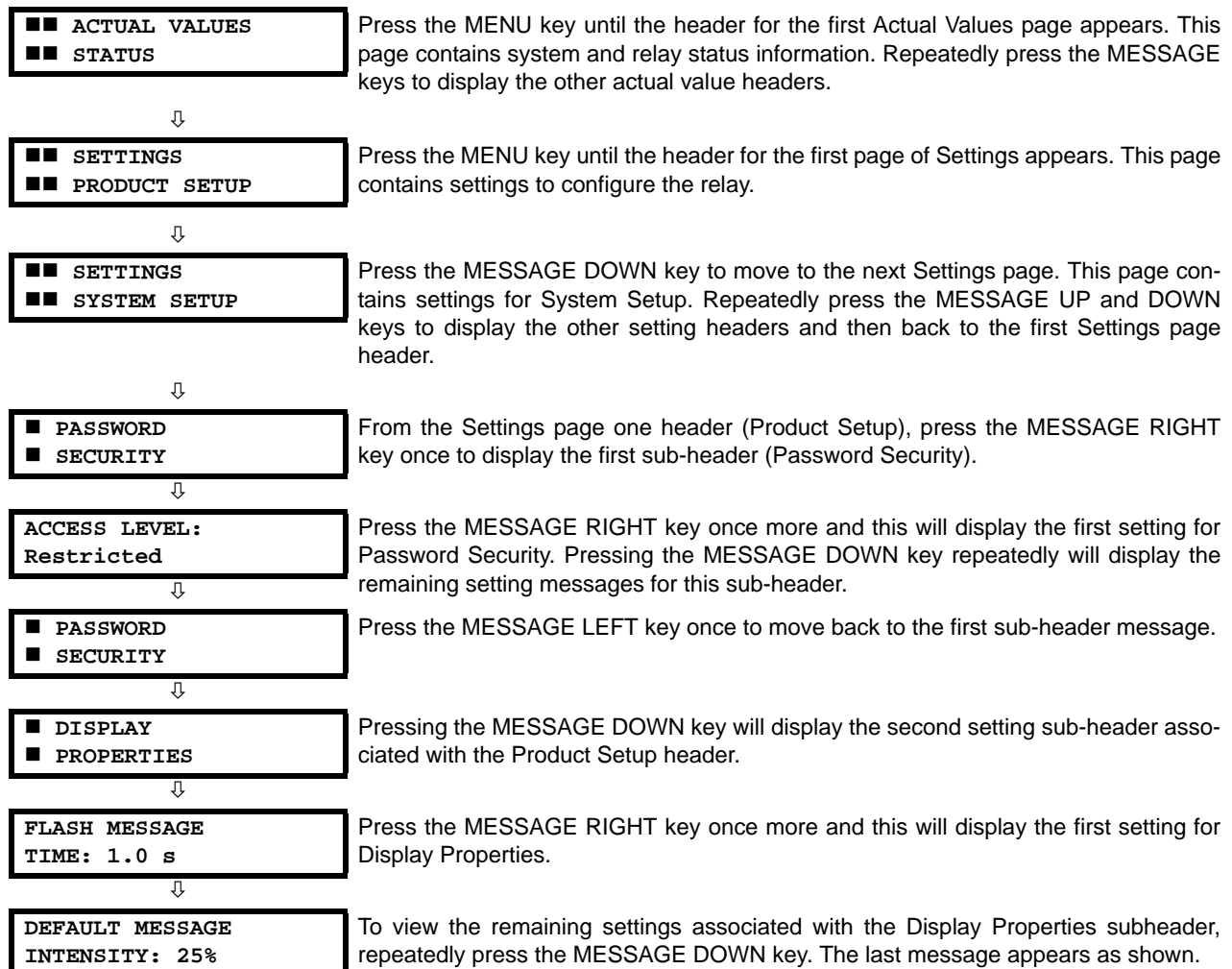
**c) EXAMPLE MENU NAVIGATION**

4.2.8 CHANGING SETTINGS

a) ENTERING NUMERICAL DATA

Each numerical setting has its own minimum, maximum, and increment value associated with it. These parameters define what values are acceptable for a setting.

FLASH MESSAGE
TIME: 1.0 s



MINIMUM: 0.5
MAXIMUM: 10.0

For example, select the **SETTINGS** ⇒ **PRODUCT SETUP** ⇒ **DISPLAY PROPERTIES** ⇒ **FLASH MESSAGE TIME** setting.

Press the HELP key to view the minimum and maximum values. Press the HELP key again to view the next context sensitive help message.

Two methods of editing and storing a numerical setting value are available.

- **0 to 9 and decimal point:** The relay numeric keypad works the same as that of any electronic calculator. A number is entered one digit at a time. The leftmost digit is entered first and the rightmost digit is entered last. Pressing the MESSAGE LEFT key or pressing the ESCAPE key, returns the original value to the display.
- **VALUE keys:** The VALUE UP key increments the displayed value by the step value, up to the maximum value allowed. While at the maximum value, pressing the VALUE UP key again will allow the setting selection to continue upward from the minimum value. The VALUE DOWN key decrements the displayed value by the step value, down to the minimum value. While at the minimum value, pressing the VALUE DOWN key again will allow the setting selection to continue downward from the maximum value.

FLASH MESSAGE
TIME: 2.5 s



NEW SETTING
HAS BEEN STORED

As an example, set the flash message time setting to 2.5 seconds. Press the appropriate numeric keys in the sequence "2 . 5". The display message will change as the digits are being entered.

Until ENTER is pressed, editing changes are not registered by the relay. Therefore, press ENTER to store the new value in memory. This flash message will momentarily appear as confirmation of the storing process. Numerical values which contain decimal places will be rounded-off if more decimal place digits are entered than specified by the step value.

b) ENTERING ENUMERATION DATA

Enumeration settings have data values which are part of a set, whose members are explicitly defined by a name. A set is comprised of two or more members.

ACCESS LEVEL:
Restricted

For example, the selections available for **ACCESS LEVEL** are "Restricted", "Command", "Setting", and "Factory Service".

Enumeration type values are changed using the VALUE keys. The VALUE UP key displays the next selection while the VALUE DOWN key displays the previous selection.

ACCESS LEVEL:
Setting



NEW SETTING
HAS BEEN STORED

If the **ACCESS LEVEL** needs to be "Setting", press the VALUE keys until the proper selection is displayed. Press HELP at any time for the context sensitive help messages.

Changes are not registered by the relay until the ENTER key is pressed. Pressing ENTER stores the new value in memory. This flash message momentarily appears as confirmation of the storing process.

c) ENTERING ALPHANUMERIC TEXT

Text settings have data values which are fixed in length, but user-defined in character. They may be comprised of upper case letters, lower case letters, numerals, and a selection of special characters.

There are several places where text messages may be programmed to allow the relay to be customized for specific applications. One example is the Message Scratchpad. Use the following procedure to enter alphanumeric text messages.

For example: to enter the text, "Breaker #1".

1. Press the decimal to enter text edit mode.
2. Press the VALUE keys until the character 'B' appears; press the decimal key to advance the cursor to the next position.
3. Repeat step 2 for the remaining characters: r,e,a,k,e,r, ,#,1.
4. Press ENTER to store the text.
5. If you have any problem, press HELP to view context sensitive help. Flash messages will sequentially appear for several seconds each. For the case of a text setting message, pressing HELP displays how to edit and store new values.

d) ACTIVATING THE RELAY

RELAY SETTINGS:
Not Programmed

When the relay is powered up, the Trouble LED will be on, the In Service LED off, and this message displayed, indicating the relay is in the "Not Programmed" state and is safeguarding (output relays blocked) against the installation of a relay whose settings have not been entered. This message remains until the relay is explicitly put in the "Programmed" state.

To change the **RELAY SETTINGS: "Not Programmed"** mode to "Programmed", proceed as follows:

1. Press the MENU key until the **SETTINGS** header flashes momentarily and the **PRODUCT SETUP** message appears on the display.
2. Press the MESSAGE RIGHT key until the **PASSWORD SECURITY** message appears on the display.
3. Press the MESSAGE DOWN key until the **INSTALLATION** message appears on the display.
4. Press the MESSAGE RIGHT key until the **RELAY SETTINGS: Not Programmed** message is displayed.

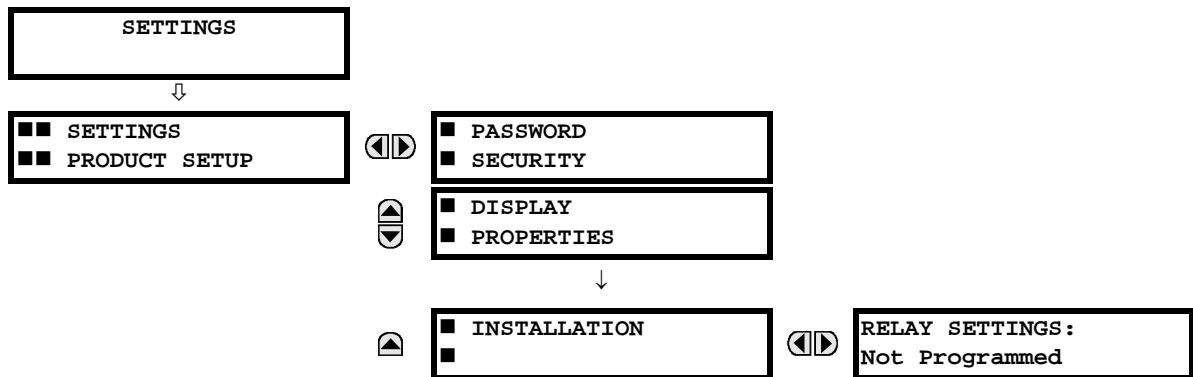

5. After the **RELAY SETTINGS: Not Programmed** message appears on the display, press the VALUE keys change the selection to "Programmed".
6. Press the ENTER key.

RELAY SETTINGS:
Not Programmed

RELAY SETTINGS:
Programmed

NEW SETTING
HAS BEEN STORED

7. When the "NEW SETTING HAS BEEN STORED" message appears, the relay will be in "Programmed" state and the In Service LED will turn on.

e) ENTERING INITIAL PASSWORDS

The F60 supports password entry from a local or remote connection.

Local access is defined as any access to settings or commands via the faceplate interface. This includes both keypad entry and the faceplate RS232 connection. Remote access is defined as any access to settings or commands via any rear communications port. This includes both Ethernet and RS485 connections. Any changes to the local or remote passwords enables this functionality.

To enter the initial setting (or command) password, proceed as follows:

1. Press the MENU key until the **SETTINGS** header flashes momentarily and the **PRODUCT SETUP** message appears on the display.
2. Press the MESSAGE RIGHT key until the **ACCESS LEVEL** message appears on the display.
3. Press the MESSAGE DOWN key until the **CHANGE LOCAL PASSWORDS** message appears on the display.
4. Press the MESSAGE RIGHT key until the **CHANGE SETTING PASSWORD** or **CHANGE COMMAND PASSWORD** message appears on the display.

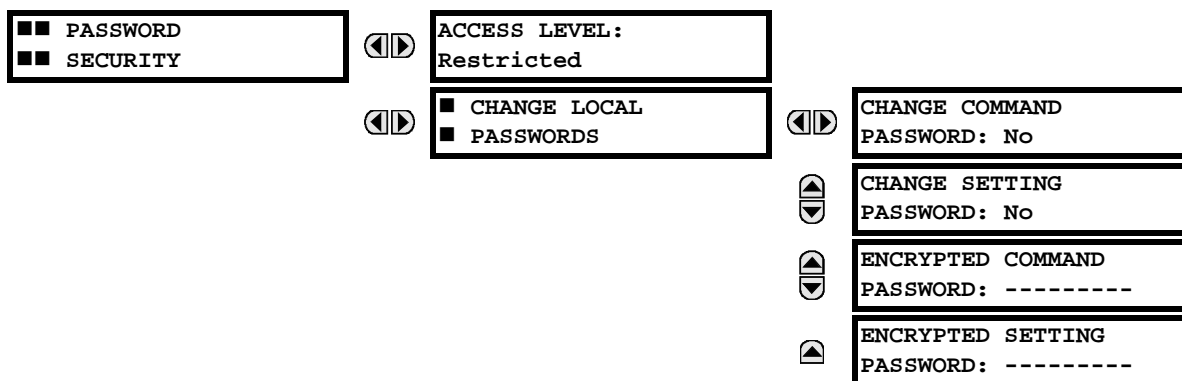

5. After the **CHANGE...PASSWORD** message appears on the display, press the VALUE UP or DOWN key to change the selection to "Yes".
6. Press the ENTER key and the display will prompt you to **ENTER NEW PASSWORD**.
7. Type in a numerical password (up to 10 characters) and press the ENTER key.
8. When the **VERIFY NEW PASSWORD** is displayed, re-type in the same password and press ENTER.



9. When the **NEW PASSWORD HAS BEEN STORED** message appears, your new Setting (or Command) Password will be active.

f) CHANGING EXISTING PASSWORD

To change an existing password, follow the instructions in the previous section with the following exception. A message will prompt you to type in the existing password (for each security level) before a new password can be entered.

In the event that a password has been lost (forgotten), submit the corresponding encrypted password from the **PASSWORD SECURITY** menu to the Factory for decoding.

g) INVALID PASSWORD ENTRY

In the event that an incorrect Command or Setting password has been entered via the faceplate interface three times within a three-minute time span, the LOCAL ACCESS DENIED FlexLogic™ operand will be set to "On" and the F60 will not allow Settings or Command access via the faceplate interface for the next ten minutes. The **TOO MANY ATTEMPTS – BLOCKED**

FOR 10 MIN! flash message will appear upon activation of the ten minute timeout or any other time a user attempts any change to the defined tier during the ten minute timeout. The LOCAL ACCESS DENIED FlexLogic™ operand will be set to “Off” after the expiration of the ten-minute timeout.

In the event that an incorrect Command or Setting password has been entered via the any external communications interface three times within a three-minute time span, the REMOTE ACCESS DENIED FlexLogic™ operand will be set to “On” and the F60 will not allow Settings or Command access via the any external communications interface for the next ten minutes. The REMOTE ACCESS DENIED FlexLogic™ operand will be set to “Off” after the expiration of the ten-minute timeout.

5.1.1 SETTINGS MAIN MENU

<div> <div>■ ■ SETTINGS</div> <div>■ ■ PRODUCT SETUP</div> <div>▼</div> </div>	◀▶	<div> <div>■ SECURITY</div> <div>■</div> </div>	See page 5-8.
▲▼	▲▼	<div> <div>■ DISPLAY</div> <div>■ PROPERTIES</div> </div>	See page 5-11.
▲▼	▲▼	<div> <div>■ CLEAR RELAY</div> <div>■ RECORDS</div> </div>	See page 5-13.
▲▼	▲▼	<div> <div>■ COMMUNICATIONS</div> <div>■</div> </div>	See page 5-14.
▲▼	▲▼	<div> <div>■ MODBUS USER MAP</div> <div>■</div> </div>	See page 5-33.
▲▼	▲▼	<div> <div>■ REAL TIME</div> <div>■ CLOCK</div> </div>	See page 5-34.
▲▼	▲▼	<div> <div>■ FAULT REPORTS</div> <div>■</div> </div>	See page 5-35.
▲▼	▲▼	<div> <div>■ OSCILLOGRAPHY</div> <div>■</div> </div>	See page 5-37.
▲▼	▲▼	<div> <div>■ DATA LOGGER</div> <div>■</div> </div>	See page 5-39.
▲▼	▲▼	<div> <div>■ DEMAND</div> <div>■</div> </div>	See page 5-41.
▲▼	▲▼	<div> <div>■ USER-PROGRAMMABLE</div> <div>■ LEDS</div> </div>	See page 5-42.
▲▼	▲▼	<div> <div>■ USER-PROGRAMMABLE</div> <div>■ SELF TESTS</div> </div>	See page 5-45.
▲▼	▲▼	<div> <div>■ CONTROL</div> <div>■ PUSHBUTTONS</div> </div>	See page 5-46.
▲▼	▲▼	<div> <div>■ USER-PROGRAMMABLE</div> <div>■ PUSHBUTTONS</div> </div>	See page 5-47.
▲▼	▲▼	<div> <div>■ FLEX STATE</div> <div>■ PARAMETERS</div> </div>	See page 5-52.
▲▼	▲▼	<div> <div>■ USER-DEFINABLE</div> <div>■ DISPLAYS</div> </div>	See page 5-53.
▲▼	▲▼	<div> <div>■ DIRECT I/O</div> <div>■</div> </div>	See page 5-55.
▲▼	▲▼	<div> <div>■ TELEPROTECTION</div> <div>■</div> </div>	See page 5-63.
▲	▲	<div> <div>■ INSTALLATION</div> <div>■</div> </div>	See page 5-63.
<div> <div>▲</div> <div>■ ■ SETTINGS</div> <div>■ ■ SYSTEM SETUP</div> <div>▼</div> </div>	◀▶	<div> <div>■ AC INPUTS</div> <div>■</div> </div>	See page 5-65.
▲▼	▲▼	<div> <div>■ POWER SYSTEM</div> <div>■</div> </div>	See page 5-66.

	▲	■ SIGNAL SOURCES	See page 5-67.
	▲	■ BREAKERS	See page 5-70.
	▲	■ SWITCHES	See page 5-74.
	▲	■ FLEXCURVES	See page 5-77.
▲	■ SETTINGS	■ FLEXLOGIC	
▼	◀▶	■ FLEXLOGIC	See page 5-99.
	▲	■ EQUATION EDITOR	
	▲	■ FLEXLOGIC	See page 5-99.
	▲	■ TIMERS	
	▲	■ FLEXELEMENTS	See page 5-101.
	▲	■ NON-VOLATILE	See page 5-105.
		■ LATCHES	
▲	■ SETTINGS	■ SETTING GROUP 1	See page 5-106.
▼	◀▶	■ SETTING GROUP 2	
	▲	■ SETTING GROUP 6	
		↓	
▲	■ SETTINGS	■ SETTING GROUPS	See page 5-158.
▼	◀▶	■ SELECTOR SWITCH	See page 5-159.
	▲	■ UNDERFREQUENCY	See page 5-165.
	▲	■ OVERFREQUENCY	See page 5-166.
	▲	■ FREQUENCY RATE	See page 5-167.
	▲	■ OF CHANGE	
	▲	■ SYNCHROCHECK	See page 5-169.
	▲	■ AUTORECLOSE	See page 5-173.
	▲	■ DIGITAL ELEMENTS	See page 5-179.
	▲	■ DIGITAL COUNTERS	See page 5-182.

<div>▲</div> <div>■ ■ SETTINGS ■ ■ INPUTS / OUTPUTS</div> <div>▼</div>	▲	■ MONITORING ■ ELEMENTS	See page 5-184.
	▲	■ COLD LOAD PICKUP ■	See page 5-201.
	▲	■ TRIP BUS ■	See page 5-203.
<div>▲</div> <div>■ ■ SETTINGS ■ ■ INPUTS / OUTPUTS</div> <div>▼</div>	◀▶	■ CONTACT INPUTS ■	See page 5-205.
	▲	■ VIRTUAL INPUTS ■	See page 5-207.
	▲	■ CONTACT OUTPUTS ■	See page 5-208.
	▲	■ VIRTUAL OUTPUTS ■	See page 5-210.
	▲	■ REMOTE DEVICES ■	See page 5-211.
	▲	■ REMOTE INPUTS ■	See page 5-212.
	▲	■ REMOTE OUTPUTS ■ DNA BIT PAIRS	See page 5-213.
	▲	■ REMOTE OUTPUTS ■ UserSt BIT PAIRS	See page 5-213.
	▲	■ RESETTING ■	See page 5-214.
	▲	■ DIRECT INPUTS ■	See page 5-214.
	▲	■ DIRECT OUTPUTS ■	See page 5-215.
	▲	■ TELEPROTECTION ■	See page 5-218.
<div>▲</div> <div>■ ■ SETTINGS ■ ■ TRANSDUCER I/O</div> <div>▼</div>	◀▶	■ DCMA INPUTS ■	See page 5-220.
	▲	■ RTD INPUTS ■	See page 5-221.
	▲	■ DCMA OUTPUTS ■	See page 5-222.
<div>▲</div> <div>■ ■ SETTINGS ■ ■ TESTING</div>	◀▶	TEST MODE FUNCTION: Disabled	See page 5-226.
	▲	TEST MODE INITIATE: On	See page 5-226.
	▲	■ FORCE CONTACT ■ INPUTS	See page 5-226.



■ FORCE CONTACT
■ OUTPUTS

See page 5-227.

5.1.2 INTRODUCTION TO ELEMENTS

In the design of UR relays, the term *element* is used to describe a feature that is based around a comparator. The comparator is provided with an input (or set of inputs) that is tested against a programmed setting (or group of settings) to determine if the input is within the defined range that will set the output to logic 1, also referred to as “setting the flag”. A single comparator may make multiple tests and provide multiple outputs; for example, the time overcurrent comparator sets a pickup flag when the current input is above the setting and sets an operate flag when the input current has been at a level above the pickup setting for the time specified by the time-current curve settings. All comparators use analog parameter actual values as the input.



The exception to the above rule are the digital elements, which use logic states as inputs.

Elements are arranged into two classes, *grouped* and *control*. Each element classed as a grouped element is provided with six alternate sets of settings, in setting groups numbered 1 through 6. The performance of a grouped element is defined by the setting group that is active at a given time. The performance of a control element is independent of the selected active setting group.

The main characteristics of an element are shown on the element logic diagram. This includes the inputs, settings, fixed logic, and the output operands generated (abbreviations used on scheme logic diagrams are defined in Appendix F).

Some settings for current and voltage elements are specified in per-unit (pu) calculated quantities:

$$\text{pu quantity} = (\text{actual quantity}) / (\text{base quantity})$$

For current elements, the ‘base quantity’ is the nominal secondary or primary current of the CT.

Where the current source is the sum of two CTs with different ratios, the ‘base quantity’ will be the common secondary or primary current to which the sum is scaled (that is, normalized to the larger of the two rated CT inputs). For example, if CT1 = 300 / 5 A and CT2 = 100 / 5 A, then in order to sum these, CT2 is scaled to the CT1 ratio. In this case, the base quantity will be 5 A secondary or 300 A primary.

For voltage elements the ‘base quantity’ is the nominal primary voltage of the protected system which corresponds (based on VT ratio and connection) to secondary VT voltage applied to the relay.

For example, on a system with a 13.8 kV nominal primary voltage and with 14400:120 V delta-connected VTs, the secondary nominal voltage (1 pu) would be:

$$\frac{13800}{14400} \times 120 = 115 \text{ V} \quad (\text{EQ 5.1})$$

For Wye-connected VTs, the secondary nominal voltage (1 pu) would be:

$$\frac{13800}{14400} \times \frac{120}{\sqrt{3}} = 66.4 \text{ V} \quad (\text{EQ 5.2})$$

Many settings are common to most elements and are discussed below:

- **FUNCTION setting:** This setting programs the element to be operational when selected as “Enabled”. The factory default is “Disabled”. Once programmed to “Enabled”, any element associated with the function becomes active and all options become available.
- **NAME setting:** This setting is used to uniquely identify the element.
- **SOURCE setting:** This setting is used to select the parameter or set of parameters to be monitored.
- **PICKUP setting:** For simple elements, this setting is used to program the level of the measured parameter above or below which the pickup state is established. In more complex elements, a set of settings may be provided to define the range of the measured parameters which will cause the element to pickup.
- **PICKUP DELAY setting:** This setting sets a time-delay-on-pickup, or on-delay, for the duration between the pickup and operate output states.

- **RESET DELAY setting:** This setting is used to set a time-delay-on-dropout, or off-delay, for the duration between the Operate output state and the return to logic 0 after the input transits outside the defined pickup range.
- **BLOCK setting:** The default output operand state of all comparators is a logic 0 or “flag not set”. The comparator remains in this default state until a logic 1 is asserted at the RUN input, allowing the test to be performed. If the RUN input changes to logic 0 at any time, the comparator returns to the default state. The RUN input is used to supervise the comparator. The BLOCK input is used as one of the inputs to RUN control.
- **TARGET setting:** This setting is used to define the operation of an element target message. When set to Disabled, no target message or illumination of a faceplate LED indicator is issued upon operation of the element. When set to Self-Reset, the target message and LED indication follow the Operate state of the element, and self-resets once the operate element condition clears. When set to Latched, the target message and LED indication will remain visible after the element output returns to logic 0 - until a RESET command is received by the relay.
- **EVENTS setting:** This setting is used to control whether the Pickup, Dropout or Operate states are recorded by the event recorder. When set to Disabled, element pickup, dropout or operate are not recorded as events. When set to Enabled, events are created for:
 - (Element) PKP (pickup)
 - (Element) DPO (dropout)
 - (Element) OP (operate)

The DPO event is created when the measure and decide comparator output transits from the pickup state (logic 1) to the dropout state (logic 0). This could happen when the element is in the operate state if the reset delay time is not '0'.

5.1.3 INTRODUCTION TO AC SOURCES

a) BACKGROUND

The F60 may be used on systems with breaker-and-a-half or ring bus configurations. In these applications, each of the two three-phase sets of individual phase currents (one associated with each breaker) can be used as an input to a breaker failure element. The sum of both breaker phase currents and 3I₀ residual currents may be required for the circuit relaying and metering functions. For a three-winding transformer application, it may be required to calculate watts and vars for each of three windings, using voltage from different sets of VTs. These requirements can be satisfied with a single UR, equipped with sufficient CT and VT input channels, by selecting the parameter to measure. A mechanism is provided to specify the AC parameter (or group of parameters) used as the input to protection/control comparators and some metering elements.

Selection of the parameter(s) to measure is partially performed by the design of a measuring element or protection/control comparator by identifying the type of parameter (fundamental frequency phasor, harmonic phasor, symmetrical component, total waveform RMS magnitude, phase-phase or phase-ground voltage, etc.) to measure. The user completes the process by selecting the instrument transformer input channels to use and some of the parameters calculated from these channels. The input parameters available include the summation of currents from multiple input channels. For the summed currents of phase, 3I₀, and ground current, current from CTs with different ratios are adjusted to a single ratio before summation.

A mechanism called a “Source” configures the routing of CT and VT input channels to measurement sub-systems. Sources, in the context of UR series relays, refer to the logical grouping of current and voltage signals such that one source contains all the signals required to measure the load or fault in a particular power apparatus. A given source may contain all or some of the following signals: three-phase currents, single-phase ground current, three-phase voltages and an auxiliary voltage from a single VT for checking for synchronism.

To illustrate the concept of Sources, as applied to current inputs only, consider the breaker-and-a-half scheme below. In this application, the current flows as shown by the arrows. Some current flows through the upper bus bar to some other location or power equipment, and some current flows into transformer Winding 1. The current into Winding 1 is the phasor sum (or difference) of the currents in CT1 and CT2 (whether the sum or difference is used depends on the relative polarity of the CT connections). The same considerations apply to transformer Winding 2. The protection elements require access to the net current for transformer protection, but some elements may need access to the individual currents from CT1 and CT2.

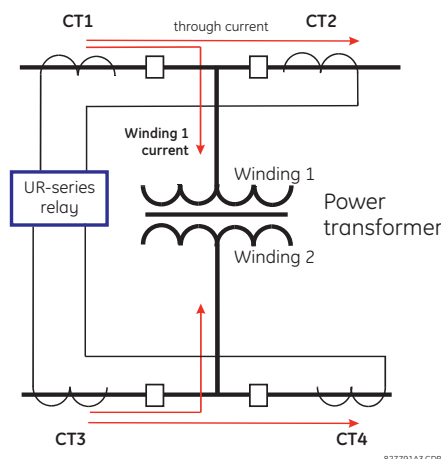

Figure 5-1: BREAKER-AND-A-HALF SCHEME

In conventional analog or electronic relays, the sum of the currents is obtained from an appropriate external connection of all CTs through which any portion of the current for the element being protected could flow. Auxiliary CTs are required to perform ratio matching if the ratios of the primary CTs to be summed are not identical. In the UR series of relays, provisions have been included for all the current signals to be brought to the UR device where grouping, ratio correction and summation are applied internally via configuration settings.

5

A major advantage of using internal summation is that the individual currents are available to the protection device; for example, as additional information to calculate a restraint current, or to allow the provision of additional protection features that operate on the individual currents such as breaker failure.

Given the flexibility of this approach, it becomes necessary to add configuration settings to the platform to allow the user to select which sets of CT inputs will be added to form the net current into the protected device.

The internal grouping of current and voltage signals forms an internal source. This source can be given a specific name through the settings, and becomes available to protection and metering elements in the UR platform. Individual names can be given to each source to help identify them more clearly for later use. For example, in the scheme shown in the above diagram, the configures one Source to be the sum of CT1 and CT2 and can name this Source as "Wdg 1 Current".

Once the sources have been configured, the user has them available as selections for the choice of input signal for the protection elements and as metered quantities.

b) CT/VT MODULE CONFIGURATION

CT and VT input channels are contained in CT/VT modules. The type of input channel can be phase/neutral/other voltage, phase/ground current, or sensitive ground current. The CT/VT modules calculate total waveform RMS levels, fundamental frequency phasors, symmetrical components and harmonics for voltage or current, as allowed by the hardware in each channel. These modules may calculate other parameters as directed by the CPU module.

A CT/VT module contains up to eight input channels, numbered 1 through 8. The channel numbering corresponds to the module terminal numbering 1 through 8 and is arranged as follows: Channels 1, 2, 3 and 4 are always provided as a group, hereafter called a "bank," and all four are either current or voltage, as are channels 5, 6, 7 and 8. Channels 1, 2, 3 and 5, 6, 7 are arranged as phase A, B and C respectively. Channels 4 and 8 are either another current or voltage.

Banks are ordered sequentially from the block of lower-numbered channels to the block of higher-numbered channels, and from the CT/VT module with the lowest slot position letter to the module with the highest slot position letter, as follows:

INCREASING SLOT POSITION LETTER -->		
CT/VT MODULE 1	CT/VT MODULE 2	CT/VT MODULE 3
< bank 1 >	< bank 3 >	< bank 5 >
< bank 2 >	< bank 4 >	< bank 6 >

The UR platform allows for a maximum of three sets of three-phase voltages and six sets of three-phase currents. The result of these restrictions leads to the maximum number of CT/VT modules in a chassis to three. The maximum number of sources is six. A summary of CT/VT module configurations is shown below.

ITEM	MAXIMUM NUMBER
CT/VT Module	2
CT Bank (3 phase channels, 1 ground channel)	4
VT Bank (3 phase channels, 1 auxiliary channel)	2

c) CT/VT INPUT CHANNEL CONFIGURATION

Upon relay startup, configuration settings for every bank of current or voltage input channels in the relay are automatically generated from the order code. Within each bank, a channel identification label is automatically assigned to each bank of channels in a given product. The 'bank' naming convention is based on the physical location of the channels, required by the user to know how to connect the relay to external circuits. Bank identification consists of the letter designation of the slot in which the CT/VT module is mounted as the first character, followed by numbers indicating the channel, either 1 or 5.

For three-phase channel sets, the number of the lowest numbered channel identifies the set. For example, F1 represents the three-phase channel set of F1/F2/F3, where F is the slot letter and 1 is the first channel of the set of three channels.

Upon startup, the CPU configures the settings required to characterize the current and voltage inputs, and will display them in the appropriate section in the sequence of the banks (as described above) as follows for a maximum configuration: F1, F5, M1, M5, U1, and U5.

The above section explains how the input channels are identified and configured to the specific application instrument transformers and the connections of these transformers. The specific parameters to be used by each measuring element and comparator, and some actual values are controlled by selecting a specific source. The source is a group of current and voltage input channels selected by the user to facilitate this selection. With this mechanism, a user does not have to make multiple selections of voltage and current for those elements that need both parameters, such as a distance element or a watt calculation. It also gathers associated parameters for display purposes.

The basic idea of arranging a source is to select a point on the power system where information is of interest. An application example of the grouping of parameters in a source is a transformer winding, on which a three phase voltage is measured, and the sum of the currents from CTs on each of two breakers is required to measure the winding current flow.

5.2.1 SECURITY

a) MAIN MENU

PATH: SETTINGS ⇒ PRODUCT SETUP ⇒ SECURITY

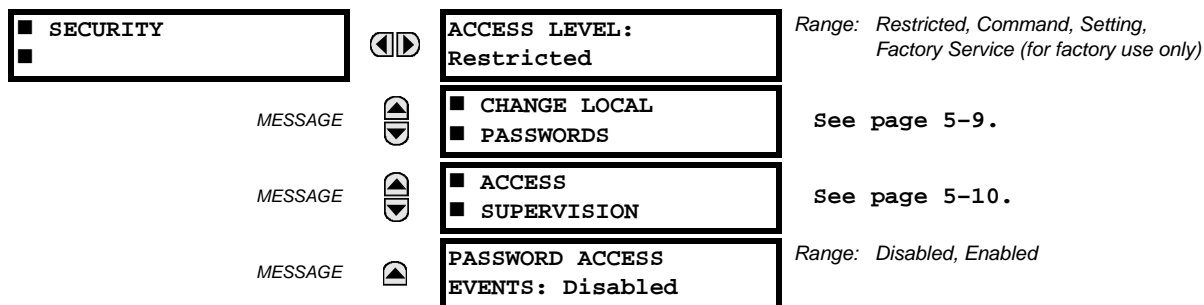

Two levels of password security are provided via the **ACCESS LEVEL** setting: command and setting. The factory service level is not available and intended for factory use only.

The following operations are under command password supervision:

- Operating the breakers via faceplate keypad.
- Changing the state of virtual inputs.
- Clearing the event records.
- Clearing the oscillography records.
- Clearing fault reports.
- Changing the date and time.
- Clearing the breaker arcing current.
- Clearing energy records.
- Clearing the data logger.
- Clearing the user-programmable pushbutton states.

The following operations are under setting password supervision:

- Changing any setting.
- Test mode operation.

The command and setting passwords are defaulted to "0" when the relay is shipped from the factory. When a password is set to "0", the password security feature is disabled.

The F60 supports password entry from a local or remote connection.

Local access is defined as any access to settings or commands via the faceplate interface. This includes both keypad entry and the through the faceplate RS232 port. Remote access is defined as any access to settings or commands via any rear communications port. This includes both Ethernet and RS485 connections. Any changes to the local or remote passwords enables this functionality.

When entering a settings or command password via EnerVista or any serial interface, the user must enter the corresponding connection password. If the connection is to the back of the F60, the remote password must be used. If the connection is to the RS232 port of the faceplate, the local password must be used.

The **PASSWORD ACCESS EVENTS** settings allows recording of password access events in the event recorder.

b) LOCAL PASSWORDS

PATH: SETTINGS ⇒ PRODUCT SETUP ⇒ SECURITY ⇒ CHANGE LOCAL PASSWORDS

<input checked="" type="checkbox"/> CHANGE LOCAL <input checked="" type="checkbox"/> PASSWORDS	<div>◀▶</div> <div>▲▼</div> <div>MESSAGE</div> <div>▲▼</div> <div>MESSAGE</div> <div>▲▼</div> <div>MESSAGE</div> <div>▲</div>	<div>CHANGE COMMAND PASSWORD: No</div> <div>CHANGE SETTING PASSWORD: No</div> <div>ENCRYPTED COMMAND PASSWORD: -----</div> <div>ENCRYPTED SETTING PASSWORD: -----</div>	<div>Range: No, Yes</div> <div>Range: No, Yes</div> <div>Range: 0 to 9999999999 Note: ----- indicates no password</div> <div>Range: 0 to 9999999999 Note: ----- indicates no password</div>
---	---	---	---

Proper password codes are required to enable each access level. A password consists of 1 to 10 numerical characters. When a **CHANGE COMMAND PASSWORD** or **CHANGE SETTING PASSWORD** setting is programmed to “Yes” via the front panel interface, the following message sequence is invoked:

1. ENTER NEW PASSWORD: _____.
2. VERIFY NEW PASSWORD: _____.
3. NEW PASSWORD HAS BEEN STORED.

To gain write access to a “Restricted” setting, program the **ACCESS LEVEL** setting in the main security menu to “Setting” and then change the setting, or attempt to change the setting and follow the prompt to enter the programmed password. If the password is correctly entered, access will be allowed. Accessibility automatically reverts to the “Restricted” level according to the access level timeout setting values.

If an entered password is lost (or forgotten), consult the factory with the corresponding **ENCRYPTED PASSWORD**.



If the setting and command passwords are identical, then this one password allows access to both commands and settings.

c) REMOTE PASSWORDS

The remote password settings are only visible from a remote connection via the EnerVista UR Setup software. Select the **Settings > Product Setup > Password Security** menu item to open the remote password settings window.

PARAMETER	ENCRYPTED PASSWORD	ENTER NEW PASSWORD	CONFIRM NEW PASSWORD	CHANGE PASSWORD
Command Password	0			Change
Setting Password	0			Change

Figure 5–2: REMOTE PASSWORD SETTINGS WINDOW

Proper passwords are required to enable each command or setting level access. A command or setting password consists of 1 to 10 numerical characters and are initially programmed to “0”. The following procedure describes how to set the command or setting password.

1. Enter the new password in the **Enter New Password** field.
2. Re-enter the password in the **Confirm New Password** field.
3. Click the **Change** button. This button will not be active until the new password matches the confirmation password.

4. If the original password is not "0", then enter the original password in the **Enter Password** field and click the **Send Password to Device** button.

5. The new password is accepted and a value is assigned to the **ENCRYPTED PASSWORD** item.

PARAMETER	ENCRYPTED PASSWORD	ENTER NEW PASSWORD	CONFIRM NEW PASSWORD	CHANGE PASSWORD
Command Password	796162341			Change
Setting Password	0			Change

If a command or setting password is lost (or forgotten), consult the factory with the corresponding **Encrypted Password** value.

5

d) ACCESS SUPERVISION

PATH: SETTINGS ⇒ PRODUCT SETUP ⇒ SECURITY ⇒ ACCESS SUPERVISION

ACCESS LEVEL

TIMEOUTS

INVALID ATTEMPTS BEFORE LOCKOUT: 3 *Range: 2 to 5 in steps of 1*

PASSWORD LOCKOUT DURATION: 5 min *Range: 5 to 60 minutes in steps of 1*

The following access supervision settings are available.

- **INVALID ATTEMPTS BEFORE LOCKOUT:** This setting specifies the number of times an incorrect password can be entered within a three-minute time span before lockout occurs. When lockout occurs, the LOCAL ACCESS DENIED and REMOTE ACCESS DENIED FlexLogic™ operands are set to "On". These operands are returned to the "Off" state upon expiration of the lockout.
- **PASSWORD LOCKOUT DURATION:** This setting specifies the time that the F60 will lockout password access after the number of invalid password entries specified by the **INVALID ATTEMPTS BEFORE LOCKOUT** setting has occurred.

The F60 provides a means to raise an alarm upon failed password entry. Should password verification fail while accessing a password-protected level of the relay (either settings or commands), the UNAUTHORIZED ACCESS FlexLogic™ operand is asserted. The operand can be programmed to raise an alarm via contact outputs or communications. This feature can be used to protect against both unauthorized and accidental access attempts.

The UNAUTHORIZED ACCESS operand is reset with the **COMMANDS ⇒ CLEAR RECORDS ⇒ RESET UNAUTHORIZED ALARMS** command. Therefore, to apply this feature with security, the command level should be password-protected. The operand does not generate events or targets.

If events or targets are required, the UNAUTHORIZED ACCESS operand can be assigned to a digital element programmed with event logs or targets enabled.

The access level timeout settings are shown below.

PATH: SETTINGS ⇒ PRODUCT SETUP ⇒ SECURITY ⇒ ACCESS SUPERVISION ⇒ ACCESS LEVEL TIMEOUTS

<div> <div>■ ACCESS LEVEL</div> <div>■ TIMEOUTS</div> </div>	<div> <div>◀▶</div> <div>MESSAGE ▲</div> </div>	<div>COMMAND LEVEL ACCESS</div> <div>TIMEOUT: 5 min</div>	Range: 5 to 480 minutes in steps of 1
		<div>SETTING LEVEL ACCESS</div> <div>TIMEOUT: 30 min</div>	Range: 5 to 480 minutes in steps of 1

These settings allow the user to specify the length of inactivity required before returning to the restricted access level. Note that the access level will set as restricted if control power is cycled.

- **COMMAND LEVEL ACCESS TIMEOUT:** This setting specifies the length of inactivity (no local or remote access) required to return to restricted access from the command password level.
- **SETTING LEVEL ACCESS TIMEOUT:** This setting specifies the length of inactivity (no local or remote access) required to return to restricted access from the command password level.

5.2.2 DISPLAY PROPERTIES

PATH: SETTINGS ⇒ PRODUCT SETUP ⇒ DISPLAY PROPERTIES

<div> <div>■ DISPLAY</div> <div>■ PROPERTIES</div> </div>	<div> <div>◀▶</div> <div>MESSAGE ▲</div> <div>MESSAGE ▲</div> <div>MESSAGE ▲</div> <div>MESSAGE ▲</div> <div>MESSAGE ▲</div> <div>MESSAGE ▲</div> </div>	<div>LANGUAGE:</div> <div>English</div>	Range: English; English, French; English, Russian; English, Chinese (range dependent on order code)
		<div>FLASH MESSAGE</div> <div>TIME: 1.0 s</div>	Range: 0.5 to 10.0 s in steps of 0.1
		<div>DEFAULT MESSAGE</div> <div>TIMEOUT: 300 s</div>	Range: 10 to 900 s in steps of 1
		<div>DEFAULT MESSAGE</div> <div>INTENSITY: 25 %</div>	Range: 25%, 50%, 75%, 100% Visible only if a VFD is installed
		<div>SCREEN SAVER</div> <div>FEATURE: Disabled</div>	Range: Disabled, Enabled Visible only if an LCD is installed
		<div>SCREEN SAVER WAIT</div> <div>TIME: 30 min</div>	Range: 1 to 65535 min. in steps of 1 Visible only if an LCD is installed
		<div>CURRENT CUT-OFF</div> <div>LEVEL: 0.020 pu</div>	Range: 0.002 to 0.020 pu in steps of 0.001
		<div>VOLTAGE CUT-OFF</div> <div>LEVEL: 1.0 V</div>	Range: 0.1 to 1.0 V secondary in steps of 0.1

Some relay messaging characteristics can be modified to suit different situations using the display properties settings.

- **LANGUAGE:** This setting selects the language used to display settings, actual values, and targets. The range is dependent on the order code of the relay.
- **FLASH MESSAGE TIME:** Flash messages are status, warning, error, or information messages displayed for several seconds in response to certain key presses during setting programming. These messages override any normal messages. The duration of a flash message on the display can be changed to accommodate different reading rates.
- **DEFAULT MESSAGE TIMEOUT:** If the keypad is inactive for a period of time, the relay automatically reverts to a default message. The inactivity time is modified via this setting to ensure messages remain on the screen long enough during programming or reading of actual values.
- **DEFAULT MESSAGE INTENSITY:** To extend phosphor life in the vacuum fluorescent display, the brightness can be attenuated during default message display. During keypad interrogation, the display always operates at full brightness.
- **SCREEN SAVER FEATURE** and **SCREEN SAVER WAIT TIME:** These settings are only visible if the F60 has a liquid crystal display (LCD) and control its backlighting. When the **SCREEN SAVER FEATURE** is "Enabled", the LCD backlighting is turned off after the **DEFAULT MESSAGE TIMEOUT** followed by the **SCREEN SAVER WAIT TIME**, providing that no keys have been pressed and no target messages are active. When a keypress occurs or a target becomes active, the LCD backlighting is turned on.

- **CURRENT CUT-OFF LEVEL:** This setting modifies the current cut-off threshold. Very low currents (1 to 2% of the rated value) are very susceptible to noise. Some customers prefer very low currents to display as zero, while others prefer the current be displayed even when the value reflects noise rather than the actual signal. The F60 applies a cut-off value to the magnitudes and angles of the measured currents. If the magnitude is below the cut-off level, it is substituted with zero. This applies to phase and ground current phasors as well as true RMS values and symmetrical components. The cut-off operation applies to quantities used for metering, protection, and control, as well as those used by communications protocols. Note that the cut-off level for the sensitive ground input is 10 times lower than the **CURRENT CUT-OFF LEVEL** setting value. Raw current samples available via oscillography are not subject to cut-off.
- **VOLTAGE CUT-OFF LEVEL:** This setting modifies the voltage cut-off threshold. Very low secondary voltage measurements (at the fractional volt level) can be affected by noise. Some customers prefer these low voltages to be displayed as zero, while others prefer the voltage to be displayed even when the value reflects noise rather than the actual signal. The F60 applies a cut-off value to the magnitudes and angles of the measured voltages. If the magnitude is below the cut-off level, it is substituted with zero. This operation applies to phase and auxiliary voltages, and symmetrical components. The cut-off operation applies to quantities used for metering, protection, and control, as well as those used by communications protocols. Raw samples of the voltages available via oscillography are not subject cut-off.

The **CURRENT CUT-OFF LEVEL** and the **VOLTAGE CUT-OFF LEVEL** are used to determine the metered power cut-off levels. The power cut-off level is calculated as shown below. For Delta connections:

$$\text{3-phase power cut-off} = \frac{\sqrt{3} \times \text{CURRENT CUT-OFF LEVEL} \times \text{VOLTAGE CUT-OFF LEVEL} \times \text{VT primary} \times \text{CT primary}}{\text{VT secondary}} \quad (\text{EQ 5.3})$$

For Wye connections:

$$\text{3-phase power cut-off} = \frac{3 \times \text{CURRENT CUT-OFF LEVEL} \times \text{VOLTAGE CUT-OFF LEVEL} \times \text{VT primary} \times \text{CT primary}}{\text{VT secondary}} \quad (\text{EQ 5.4})$$

$$\text{per-phase power cut-off} = \frac{\text{CURRENT CUT-OFF LEVEL} \times \text{VOLTAGE CUT-OFF LEVEL} \times \text{VT primary} \times \text{CT primary}}{\text{VT secondary}} \quad (\text{EQ 5.5})$$

where VT primary = VT secondary × VT ratio and CT primary = CT secondary × CT ratio.

For example, given the following settings:

CURRENT CUT-OFF LEVEL: "0.02 pu"
VOLTAGE CUT-OFF LEVEL: "1.0 V"
PHASE CT PRIMARY: "100 A"
PHASE VT SECONDARY: "66.4 V"
PHASE VT RATIO: "208.00 : 1"
PHASE VT CONNECTION: "Delta".

We have:

CT primary = "100 A", and
 VT primary = PHASE VT SECONDARY × PHASE VT RATIO = 66.4 V × 208 = 13811.2 V

The power cut-off is therefore:

$$\begin{aligned} \text{power cut-off} &= (\text{CURRENT CUT-OFF LEVEL} \times \text{VOLTAGE CUT-OFF LEVEL} \times \text{CT primary} \times \text{VT primary}) / \text{VT secondary} \\ &= (\sqrt{3} \times 0.02 \text{ pu} \times 1.0 \text{ V} \times 100 \text{ A} \times 13811.2 \text{ V}) / 66.4 \text{ V} \\ &= 720.5 \text{ watts} \end{aligned}$$

Any calculated power value below this cut-off will not be displayed. As well, the three-phase energy data will not accumulate if the total power from all three phases does not exceed the power cut-off.



Lower the VOLTAGE CUT-OFF LEVEL and CURRENT CUT-OFF LEVEL with care as the relay accepts lower signals as valid measurements. Unless dictated otherwise by a specific application, the default settings of "0.02 pu" for CURRENT CUT-OFF LEVEL and "1.0 V" for VOLTAGE CUT-OFF LEVEL are recommended.

5.2.3 CLEAR RELAY RECORDS

PATH: SETTINGS ⇒ PRODUCT SETUP ⇒ CLEAR RELAY RECORDS

<div> <div>■ CLEAR RELAY RECORDS</div> <div>◀▶</div> </div>		CLEAR FAULT REPORTS:	Off	Range: FlexLogic™ operand
MESSAGE	▲▼	CLEAR EVENT RECORDS:	Off	Range: FlexLogic™ operand
MESSAGE	▲▼	CLEAR OSCILLOGRAPHY?	No	Range: FlexLogic™ operand
MESSAGE	▲▼	CLEAR DATA LOGGER:	Off	Range: FlexLogic™ operand
MESSAGE	▲▼	CLEAR ARC AMPS 1:	Off	Range: FlexLogic™ operand
MESSAGE	▲▼	CLEAR ARC AMPS 2:	Off	Range: FlexLogic™ operand
MESSAGE	▲▼	CLEAR DEMAND:	Off	Range: FlexLogic™ operand
MESSAGE	▲▼	CLEAR ENERGY:	Off	Range: FlexLogic™ operand
MESSAGE	▲▼	CLEAR HIZ RECORDS:	Off	Range: FlexLogic™ operand
MESSAGE	▲▼	RESET UNAUTH ACCESS:	Off	Range: FlexLogic™ operand
MESSAGE	▲▼	CLEAR DIR I/O STATS:	Off	Range: FlexLogic™ operand. Valid only for units with Direct I/O module.

Selected records can be cleared from user-programmable conditions with FlexLogic™ operands. Assigning user-programmable pushbuttons to clear specific records are typical applications for these commands. Since the F60 responds to rising edges of the configured FlexLogic™ operands, they must be asserted for at least 50 ms to take effect.

Clearing records with user-programmable operands is not protected by the command password. However, user-programmable pushbuttons are protected by the command password. Thus, if they are used to clear records, the user-programmable pushbuttons can provide extra security if required.

For example, to assign User-Programmable Pushbutton 1 to clear demand records, the following settings should be applied.

- Assign the clear demand function to Pushbutton 1 by making the following change in the **SETTINGS ⇒ PRODUCT SETUP ⇒ CLEAR RELAY RECORDS** menu:
CLEAR DEMAND: "PUSHBUTTON 1 ON"
- Set the properties for User-Programmable Pushbutton 1 by making the following changes in the **SETTINGS ⇒ PRODUCT SETUP ⇒ USER-PROGRAMMABLE PUSHBUTTONS ⇒ USER PUSHBUTTON 1** menu:
PUSHBUTTON 1 FUNCTION: "Self-reset"
PUSHBTN 1 DROP-OUT TIME: "0.20 s"

5.2.4 COMMUNICATIONS

a) MAIN MENU

PATH: SETTINGS ⇒ PRODUCT SETUP ⇒ COMMUNICATIONS

■ COMMUNICATIONS	◀▶	■ SERIAL PORTS	See below.
MESSAGE	▲▼	■ NETWORK	See page 5-15.
MESSAGE	▲▼	■ MODBUS PROTOCOL	See page 5-15.
MESSAGE	▲▼	■ DNP PROTOCOL	See page 5-16.
MESSAGE	▲▼	■ DNP / IEC104 ■ POINT LISTS	See page 5-19.
MESSAGE	▲▼	■ IEC 61850 PROTOCOL	See page 5-20.
MESSAGE	▲▼	■ WEB SERVER ■ HTTP PROTOCOL	See page 5-29.
MESSAGE	▲▼	■ TFTP PROTOCOL	See page 5-29.
MESSAGE	▲▼	■ IEC 60870-5-104 ■ PROTOCOL	See page 5-30.
MESSAGE	▲▼	■ SNTP PROTOCOL	See page 5-30.
MESSAGE	▲▼	■ EGD PROTOCOL	See page 5-31.
MESSAGE	▲	■ ETHERNET SWITCH	See page 5-32.

b) SERIAL PORTS

PATH: SETTINGS ⇒ PRODUCT SETUP ⇒ COMMUNICATIONS ⇒ SERIAL PORTS

■ SERIAL PORTS	◀▶	RS485 COM1 BAUD RATE: 19200	Range: 300, 1200, 2400, 4800, 9600, 14400, 19200, 28800, 33600, 38400, 57600, 115200. Only active if CPU Type E is ordered.
MESSAGE	▲▼	RS485 COM1 PARITY: None	Range: None, Odd, Even Only active if CPU Type E is ordered
MESSAGE	▲▼	RS485 COM1 RESPONSE MIN TIME: 0 ms	Range: 0 to 1000 ms in steps of 10 Only active if CPU Type E is ordered
MESSAGE	▲▼	RS485 COM2 BAUD RATE: 19200	Range: 300, 1200, 2400, 4800, 9600, 14400, 19200, 28800, 33600, 38400, 57600, 115200
MESSAGE	▲▼	RS485 COM2 PARITY: None	Range: None, Odd, Even
MESSAGE	▲	RS485 COM2 RESPONSE MIN TIME: 0 ms	Range: 0 to 1000 ms in steps of 10

The F60 is equipped with up to three independent serial communication ports. The faceplate RS232 port is intended for local use and is fixed at 19200 baud and no parity. The rear COM1 port type is selected when ordering: either an Ethernet or RS485 port. The rear COM2 port is RS485. The RS485 ports have settings for baud rate and parity. It is important that

these parameters agree with the settings used on the computer or other equipment that is connected to these ports. Any of these ports may be connected to a computer running EnerVista UR Setup. This software can download and upload setting files, view measured parameters, and upgrade the relay firmware. A maximum of 32 relays can be daisy-chained and connected to a DCS, PLC or PC using the RS485 ports.



For each RS485 port, the minimum time before the port will transmit after receiving data from a host can be set. This feature allows operation with hosts which hold the RS485 transmitter active for some time after each transmission.

c) NETWORK

PATH: SETTINGS ⇒ PRODUCT SETUP ⇒ COMMUNICATIONS ⇒ NETWORK

<input checked="" type="checkbox"/> NETWORK	◀▶	IP ADDRESS: 0.0.0.0	Range: Standard IP address format Not shown if CPU Type E is ordered.
MESSAGE	▲▼	SUBNET IP MASK: 0.0.0.0	Range: Standard IP address format Not shown if CPU Type E is ordered.
MESSAGE	▲▼	GATEWAY IP ADDRESS: 0.0.0.0	Range: Standard IP address format Not shown if CPU Type E is ordered.
MESSAGE	▲▼	<input checked="" type="checkbox"/> OSI NETWORK ADDRESS (NSAP)	Range: Select to enter the OSI NETWORK ADDRESS . Not shown if CPU Type E is ordered.
MESSAGE	▲	ETHERNET OPERATION MODE: Full-Duplex	Range: Half-Duplex, Full-Duplex Not shown if CPU Type E or N is ordered.

These messages appear only if the F60 is ordered with an Ethernet card.

The IP addresses are used with the DNP, Modbus/TCP, IEC 61580, IEC 60870-5-104, TFTP, and HTTP protocols. The NSAP address is used with the IEC 61850 protocol over the OSI (CLNP/TP4) stack only. Each network protocol has a setting for the TCP/UDP port number. These settings are used only in advanced network configurations and should normally be left at their default values, but may be changed if required (for example, to allow access to multiple UR-series relays behind a router). By setting a different **TCP/UDP PORT NUMBER** for a given protocol on each UR-series relay, the router can map the relays to the same external IP address. The client software (EnerVista UR Setup, for example) must be configured to use the correct port number if these settings are used.



When the NSAP address, any TCP/UDP port number, or any user map setting (when used with DNP) is changed, it will not become active until power to the relay has been cycled (off-on).



Do not set more than one protocol to the same TCP/UDP PORT NUMBER, as this will result in unreliable operation of those protocols.

d) MODBUS PROTOCOL

PATH: SETTINGS ⇒ PRODUCT SETUP ⇒ COMMUNICATIONS ⇒ MODBUS PROTOCOL

<input checked="" type="checkbox"/> MODBUS PROTOCOL	◀▶	MODBUS SLAVE ADDRESS: 254	Range: 1 to 254 in steps of 1
MESSAGE	▲	MODBUS TCP PORT NUMBER: 502	Range: 1 to 65535 in steps of 1

The serial communication ports utilize the Modbus protocol, unless configured for DNP or IEC 60870-5-104 operation (see descriptions below). This allows the EnerVista UR Setup software to be used. The UR operates as a Modbus slave device only. When using Modbus protocol on the RS232 port, the F60 will respond regardless of the **MODBUS SLAVE ADDRESS** programmed. For the RS485 ports each F60 must have a unique address from 1 to 254. Address 0 is the broadcast address which all Modbus slave devices listen to. Addresses do not have to be sequential, but no two devices can have the same address or conflicts resulting in errors will occur. Generally, each device added to the link should use the next higher address starting at 1. Refer to Appendix B for more information on the Modbus protocol.



Changes to the MODBUS TCP PORT NUMBER setting will not take effect until the F60 is restarted.

e) DNP PROTOCOL

PATH: SETTINGS ⇒ PRODUCT SETUP ⇒ COMMUNICATIONS ⇒ DNP PROTOCOL

■ DNP PROTOCOL		■ DNP CHANNELS	Range: see sub-menu below
		■	
MESSAGE		DNP ADDRESS:	Range: 0 to 65519 in steps of 1
		65519	
MESSAGE		■ DNP NETWORK	Range: see sub-menu below
		■ CLIENT ADDRESSES	
MESSAGE		DNP TCP/UDP PORT	Range: 1 to 65535 in steps of 1
		NUMBER: 20000	
MESSAGE		DNP UNSOL RESPONSE	Range: Enabled, Disabled
		FUNCTION: Disabled	
MESSAGE		DNP UNSOL RESPONSE	Range: 0 to 60 s in steps of 1
		TIMEOUT: 5 s	
MESSAGE		DNP UNSOL RESPONSE	Range: 1 to 255 in steps of 1
		MAX RETRIES: 10	
MESSAGE		DNP UNSOL RESPONSE	Range: 0 to 65519 in steps of 1
		DEST ADDRESS: 1	
MESSAGE		DNP CURRENT SCALE	Range: 0.001, 0.01, 0.1, 1, 10, 100, 1000, 10000, 100000
		FACTOR: 1	
MESSAGE		DNP VOLTAGE SCALE	Range: 0.001, 0.01, 0.1, 1, 10, 100, 1000, 10000, 100000
		FACTOR: 1	
MESSAGE		DNP POWER SCALE	Range: 0.001, 0.01, 0.1, 1, 10, 100, 1000, 10000, 100000
		FACTOR: 1	
MESSAGE		DNP ENERGY SCALE	Range: 0.001, 0.01, 0.1, 1, 10, 100, 1000, 10000, 100000
		FACTOR: 1	
MESSAGE		DNP PF SCALE	Range: 0.001, 0.01, 0.1, 1, 10, 100, 1000, 10000, 100000
		FACTOR: 1	
MESSAGE		DNP OTHER SCALE	Range: 0.001, 0.01, 0.1, 1, 10, 100, 1000, 10000, 100000
		FACTOR: 1	
MESSAGE		DNP CURRENT DEFAULT	Range: 0 to 100000000 in steps of 1
		DEADBAND: 30000	
MESSAGE		DNP VOLTAGE DEFAULT	Range: 0 to 100000000 in steps of 1
		DEADBAND: 30000	
MESSAGE		DNP POWER DEFAULT	Range: 0 to 100000000 in steps of 1
		DEADBAND: 30000	
MESSAGE		DNP ENERGY DEFAULT	Range: 0 to 100000000 in steps of 1
		DEADBAND: 30000	
MESSAGE		DNP PF DEFAULT	Range: 0 to 100000000 in steps of 1
		DEADBAND: 30000	
MESSAGE		DNP OTHER DEFAULT	Range: 0 to 100000000 in steps of 1
		DEADBAND: 30000	
MESSAGE		DNP TIME SYNC IIN	Range: 1 to 10080 min. in steps of 1
		PERIOD: 1440 min	

MESSAGE		DNP MESSAGE FRAGMENT SIZE: 240	Range: 30 to 2048 in steps of 1
MESSAGE		DNP OBJECT 1 DEFAULT VARIATION: 2	Range: 1, 2
MESSAGE		DNP OBJECT 2 DEFAULT VARIATION: 2	Range: 1, 2
MESSAGE		DNP OBJECT 20 DEFAULT VARIATION: 1	Range: 1, 2, 5, 6
MESSAGE		DNP OBJECT 21 DEFAULT VARIATION: 1	Range: 1, 2, 9, 10
MESSAGE		DNP OBJECT 22 DEFAULT VARIATION: 1	Range: 1, 2, 5, 6
MESSAGE		DNP OBJECT 23 DEFAULT VARIATION: 2	Range: 1, 2, 5, 6
MESSAGE		DNP OBJECT 30 DEFAULT VARIATION: 1	Range: 1, 2, 3, 4, 5
MESSAGE		DNP OBJECT 32 DEFAULT VARIATION: 1	Range: 1, 2, 3, 4, 5, 7
MESSAGE		DNP NUMBER OF PAIRED CONTROL POINTS: 0	Range: 0 to 32 in steps of 1
MESSAGE		DNP TCP CONNECTION TIMEOUT: 120 s	Range: 10 to 300 s in steps of 1

The F60 supports the Distributed Network Protocol (DNP) version 3.0. The F60 can be used as a DNP slave device connected to multiple DNP masters (usually an RTU or a SCADA master station). Since the F60 maintains two sets of DNP data change buffers and connection information, two DNP masters can actively communicate with the F60 at one time.



The IEC 60870-5-104 and DNP protocols cannot be simultaneously. When the IEC 60870-5-104 FUNCTION setting is set to “Enabled”, the DNP protocol will not be operational. When this setting is changed it will not become active until power to the relay has been cycled (off-to-on).

The DNP Channels sub-menu is shown below.

PATH: SETTINGS ⇒ PRODUCT SETUP ⇒ COMMUNICATIONS ⇒ DNP PROTOCOL ⇒ DNP CHANNELS

		DNP CHANNEL 1 PORT: NETWORK	Range: NONE, COM1 - RS485, COM2 - RS485, FRONT PANEL - RS232, NETWORK - TCP, NETWORK - UDP
MESSAGE		DNP CHANNEL 2 PORT: COM2 - RS485	Range: NONE, COM1 - RS485, COM2 - RS485, FRONT PANEL - RS232, NETWORK - TCP, NETWORK - UDP

The DNP CHANNEL 1 PORT and DNP CHANNEL 2 PORT settings select the communications port assigned to the DNP protocol for each channel. Once DNP is assigned to a serial port, the Modbus protocol is disabled on that port. Note that COM1 can be used only in non-Ethernet UR relays. When this setting is set to “Network - TCP”, the DNP protocol can be used over TCP/IP on channels 1 or 2. When this value is set to “Network - UDP”, the DNP protocol can be used over UDP/IP on channel 1 only. Refer to *Appendix E* for additional information on the DNP protocol.



Changes to the DNP CHANNEL 1 PORT and DNP CHANNEL 2 PORT settings will take effect only after power has been cycled to the relay.

The DNP NETWORK CLIENT ADDRESS settings can force the F60 to respond to a maximum of five specific DNP masters. The settings in this sub-menu are shown below.

PATH: SETTINGS ⇒ PRODUCT SETUP ⇒ COMMUNICATIONS ⇒ DNP PROTOCOL ⇒ DNP NETWORK CLIENT ADDRESSES

<input checked="" type="checkbox"/> DNP NETWORK <input checked="" type="checkbox"/> CLIENT ADDRESSES			CLIENT ADDRESS 1: 0.0.0.0	Range: standard IP address
	MESSAGE	▲▼	CLIENT ADDRESS 2: 0.0.0.0	Range: standard IP address
	MESSAGE	▲▼	CLIENT ADDRESS 3: 0.0.0.0	Range: standard IP address
	MESSAGE	▲▼	CLIENT ADDRESS 4: 0.0.0.0	Range: standard IP address
	MESSAGE	▲▼	CLIENT ADDRESS 5: 0.0.0.0	Range: standard IP address

The **DNP UNSOL RESPONSE FUNCTION** should be “Disabled” for RS485 applications since there is no collision avoidance mechanism. The **DNP UNSOL RESPONSE TIMEOUT** sets the time the F60 waits for a DNP master to confirm an unsolicited response. The **DNP UNSOL RESPONSE MAX RETRIES** setting determines the number of times the F60 retransmits an unsolicited response without receiving confirmation from the master; a value of “255” allows infinite re-tries. The **DNP UNSOL RESPONSE DEST ADDRESS** is the DNP address to which all unsolicited responses are sent. The IP address to which unsolicited responses are sent is determined by the F60 from the current TCP connection or the most recent UDP message.

The DNP scale factor settings are numbers used to scale analog input point values. These settings group the F60 analog input data into the following types: current, voltage, power, energy, power factor, and other. Each setting represents the scale factor for all analog input points of that type. For example, if the **DNP VOLTAGE SCALE FACTOR** setting is set to “1000”, all DNP analog input points that are voltages will be returned with values 1000 times smaller (for example, a value of 72000 V on the F60 will be returned as 72). These settings are useful when analog input values must be adjusted to fit within certain ranges in DNP masters. Note that a scale factor of 0.1 is equivalent to a multiplier of 10 (that is, the value will be 10 times larger).

The **DNP DEFAULT DEADBAND** settings determine when to trigger unsolicited responses containing analog input data. These settings group the F60 analog input data into the following types: current, voltage, power, energy, power factor, and other. Each setting represents the default deadband value for all analog input points of that type. For example, to trigger unsolicited responses from the F60 when any current values change by 15 A, the **DNP CURRENT DEFAULT DEADBAND** setting should be set to “15”. Note that these settings are the deadband default values. DNP object 34 points can be used to change deadband values, from the default, for each individual DNP analog input point. Whenever power is removed and re-applied to the F60, the default deadbands will be in effect.

The **DNP TIME SYNC IIN PERIOD** setting determines how often the Need Time Internal Indication (IIN) bit is set by the F60. Changing this time allows the DNP master to send time synchronization commands more or less often, as required.

The **DNP MESSAGE FRAGMENT SIZE** setting determines the size, in bytes, at which message fragmentation occurs. Large fragment sizes allow for more efficient throughput; smaller fragment sizes cause more application layer confirmations to be necessary which can provide for more robust data transfer over noisy communication channels.



When the DNP data points (analog inputs and/or binary inputs) are configured for Ethernet-enabled relays, check the “DNP Points Lists” F60 web page to view the points lists. This page can be viewed with a web browser by entering the F60 IP address to access the F60 “Main Menu”, then by selecting the “Device Information Menu” > “DNP Points Lists” menu item.

The **DNP OBJECT 1 DEFAULT VARIATION** to **DNP OBJECT 32 DEFAULT VARIATION** settings allow the user to select the DNP default variation number for object types 1, 2, 20, 21, 22, 23, 30, and 32. The default variation refers to the variation response when variation 0 is requested and/or in class 0, 1, 2, or 3 scans. Refer to the *DNP implementation* section in appendix E for additional details.

The DNP binary outputs typically map one-to-one to IED data points. That is, each DNP binary output controls a single physical or virtual control point in an IED. In the F60 relay, DNP binary outputs are mapped to virtual inputs. However, some legacy DNP implementations use a mapping of one DNP binary output to two physical or virtual control points to support the concept of trip/close (for circuit breakers) or raise/lower (for tap changers) using a single control point. That is, the DNP master can operate a single point for both trip and close, or raise and lower, operations. The F60 can be configured to sup-

port paired control points, with each paired control point operating two virtual inputs. The **DNP NUMBER OF PAIRED CONTROL POINTS** setting allows configuration of from 0 to 32 binary output paired controls. Points not configured as paired operate on a one-to-one basis.

The **DNP ADDRESS** setting is the DNP slave address. This number identifies the F60 on a DNP communications link. Each DNP slave should be assigned a unique address.

The **DNP TCP CONNECTION TIMEOUT** setting specifies a time delay for the detection of dead network TCP connections. If there is no data traffic on a DNP TCP connection for greater than the time specified by this setting, the connection will be aborted by the F60. This frees up the connection to be re-used by a client.



Relay power must be re-cycled after changing the **DNP TCP CONNECTION TIMEOUT** setting for the changes to take effect.

f) DNP / IEC 60870-5-104 POINT LISTS

PATH: SETTINGS ⇒ PRODUCT SETUP ⇒ COMMUNICATIONS ⇒ DNP / IEC104 POINT LISTS

■ DNP / IEC104 ■ POINT LISTS	◀ ▶ MESSAGE ▲	■ BINARY INPUT / MSP ■ POINTS	Range: see sub-menu below
		■ ANALOG INPUT / MME ■ POINTS	Range: see sub-menu below

The binary and analog inputs points for the DNP protocol, or the MSP and MME points for IEC 60870-5-104 protocol, can be configured to a maximum of 256 points. The value for each point is user-programmable and can be configured by assigning FlexLogic™ operands for binary inputs / MSP points or FlexAnalog parameters for analog inputs / MME points.

The menu for the binary input points (DNP) or MSP points (IEC 60870-5-104) is shown below.

PATH: SETTINGS ⇒ PRODUCT SETUP ⇒ COMMUNICATIONS ⇒ DNP / IEC104 POINT LISTS ⇒ BINARY INPUT / MSP POINTS

■ BINARY INPUT / MSP ■ POINTS	◀ ▶ MESSAGE ▲	Point: 0 Off	Range: FlexLogic™ operand
		Point: 1 Off	Range: FlexLogic™ operand
		↓	
	MESSAGE ▲	Point: 255 Off	Range: FlexLogic™ operand

Up to 256 binary input points can be configured for the DNP or IEC 60870-5-104 protocols. The points are configured by assigning an appropriate FlexLogic™ operand. Refer to the *Introduction to FlexLogic™* section in this chapter for the full range of assignable operands.

The menu for the analog input points (DNP) or MME points (IEC 60870-5-104) is shown below.

PATH: SETTINGS ⇒ PRODUCT SETUP ⇒ COMMUNICATIONS ⇒ DNP / IEC104 POINT LISTS ⇒ ANALOG INPUT / MME POINTS

■ ANALOG INPUT / MME ■ POINTS	◀ ▶ MESSAGE ▲	Point: 0 Off	Range: any FlexAnalog parameter
		Point: 1 Off	Range: any FlexAnalog parameter
		↓	
	MESSAGE ▲	Point: 255 Off	Range: any FlexAnalog parameter

Up to 256 analog input points can be configured for the DNP or IEC 60870-5-104 protocols. The analog point list is configured by assigning an appropriate FlexAnalog parameter to each point. Refer to Appendix A: *FlexAnalog Parameters* for the full range of assignable parameters.



The DNP / IEC 60870-5-104 point lists always begin with point 0 and end at the first “Off” value. Since DNP / IEC 60870-5-104 point lists must be in one continuous block, any points assigned after the first “Off” point are ignored.



Changes to the DNP / IEC 60870-5-104 point lists will not take effect until the F60 is restarted.

g) IEC 61850 PROTOCOL

PATH: SETTINGS ⇒ PRODUCT SETUP ⇒ COMMUNICATIONS ⇒ IEC 61850 PROTOCOL

■ IEC 61850 PROTOCOL	◀▶	■ GSSE / GOOSE ■ CONFIGURATION
MESSAGE	▲▼	■ SERVER ■ CONFIGURATION
MESSAGE	▲▼	■ IEC 61850 LOGICAL ■ NODE NAME PREFIXES
MESSAGE	▲▼	■ MMXU DEADBANDS
MESSAGE	▲▼	■ GGIO1 STATUS ■ CONFIGURATION
MESSAGE	▲▼	■ GGIO2 CONTROL ■ CONFIGURATION
MESSAGE	▲▼	■ GGIO4 ANALOG ■ CONFIGURATION
MESSAGE	▲▼	■ REPORT CONTROL ■ CONFIGURATION
MESSAGE	▲	■ XCBR ■ CONFIGURATION



The F60 Feeder Protection System is provided with optional IEC 61850 communications capability. This feature is specified as a software option at the time of ordering. Refer to the *Ordering* section of chapter 2 for additional details. The IEC 61850 protocol features are not available if CPU type E is ordered.

The F60 supports the Manufacturing Message Specification (MMS) protocol as specified by IEC 61850. MMS is supported over two protocol stacks: TCP/IP over ethernet and TP4/CLNP (OSI) over ethernet. The F60 operates as an IEC 61850 server. The *Remote inputs and outputs* section in this chapter describe the peer-to-peer GSSE/GOOSE message scheme.

The GSSE/GOOSE configuration main menu is divided into two areas: transmission and reception.

PATH: SETTINGS ⇒ PRODUCT SETUP ⇒ COMMUNICATIONS ⇒ IEC 61850 PROTOCOL ⇒ GSSE/GOOSE CONFIGURATION

■ GSSE / GOOSE ■ CONFIGURATION	◀▶	■ TRANSMISSION
MESSAGE	▲	■ RECEPTION

The main transmission menu is shown below:

PATH: SETTINGS ⇒ PRODUCT SETUP ⇒ COMMUNICATIONS ⇒ IEC 61850 PROTOCOL ⇒ GSSE/GOOSE... ⇒ TRANSMISSION

■ TRANSMISSION	◀▶	■ GENERAL
MESSAGE	▲▼	■ GSSE
MESSAGE	▲▼	■ FIXED GOOSE
MESSAGE	▲▼	■ CONFIGURABLE
		■ GOOSE

The general transmission settings are shown below:

PATH: SETTINGS ⇒ PRODUCT SETUP ⇒ COMMUNICATIONS ⇒ IEC 61850... ⇒ GSSE/GOOSE... ⇒ TRANSMISSION ⇒ GENERAL

■ GENERAL	◀▶	DEFAULT GSSE/GOOSE UPDATE TIME: 60 s	Range: 1 to 60 s in steps of 1
-----------	----	---	--------------------------------

The **DEFAULT GSSE/GOOSE UPDATE TIME** sets the time between GSSE or GOOSE messages when there are no remote output state changes to be sent. When remote output data changes, GSSE or GOOSE messages are sent immediately. This setting controls the steady-state *heartbeat* time interval.

The **DEFAULT GSSE/GOOSE UPDATE TIME** setting is applicable to GSSE, fixed F60 GOOSE, and configurable GOOSE.

The GSSE settings are shown below:

PATH: SETTINGS ⇒ PRODUCT SETUP ⇒ COMMUNICATIONS ⇒ IEC 61850... ⇒ GSSE/GOOSE... ⇒ TRANSMISSION ⇒ GSSE

■ GSSE	◀▶	GSSE FUNCTION: Enabled	Range: Enabled, Disabled
MESSAGE	▲▼	GSSE ID: GSSEOut	Range: 65-character ASCII string
MESSAGE	▲▼	DESTINATION MAC: 000000000000	Range: standard MAC address

These settings are applicable to GSSE only. If the fixed GOOSE function is enabled, GSSE messages are not transmitted.

The **GSSE ID** setting represents the IEC 61850 GSSE application ID name string sent as part of each GSSE message. This string identifies the GSSE message to the receiving device. In F60 releases previous to 5.0x, this name string was represented by the **RELAY NAME** setting.

The fixed GOOSE settings are shown below:

PATH: SETTINGS ⇒ PRODUCT... ⇒ COMMUNICATIONS ⇒ IEC 61850... ⇒ GSSE/GOOSE... ⇒ TRANSMISSION ⇒ FIXED GOOSE

■ FIXED GOOSE	◀▶	GOOSE FUNCTION: Disabled	Range: Enabled, Disabled
MESSAGE	▲▼	GOOSE ID: GOOSEOut	Range: 65-character ASCII string
MESSAGE	▲▼	DESTINATION MAC: 000000000000	Range: standard MAC address
MESSAGE	▲▼	GOOSE VLAN PRIORITY: 4	Range: 0 to 7 in steps of 1
MESSAGE	▲▼	GOOSE VLAN ID: 0	Range: 0 to 4095 in steps of 1
MESSAGE	▲▼	GOOSE ETYPE APPID: 0	Range: 0 to 16383 in steps of 1

These settings are applicable to fixed (DNA/UserSt) GOOSE only.

The **GOOSE ID** setting represents the IEC 61850 GOOSE application ID (GoID) name string sent as part of each GOOSE message. This string identifies the GOOSE message to the receiving device. In revisions previous to 5.0x, this name string was represented by the **RELAY NAME** setting.

The **DESTINATION MAC** setting allows the destination Ethernet MAC address to be set. This address must be a multicast address; the least significant bit of the first byte must be set. In F60 releases previous to 5.0x, the destination Ethernet MAC address was determined automatically by taking the sending MAC address (that is, the unique, local MAC address of the F60) and setting the multicast bit.

The **GOOSE VLAN PRIORITY** setting indicates the Ethernet priority of GOOSE messages. This allows GOOSE messages to have higher priority than other Ethernet data. The **GOOSE ETYPE APPID** setting allows the selection of a specific application ID for each GOOSE sending device. This value can be left at its default if the feature is not required. Both the **GOOSE VLAN PRIORITY** and **GOOSE ETYPE APPID** settings are required by IEC 61850.

The configurable GOOSE settings are shown below.

PATH: SETTINGS... ⇒ COMMUNICATIONS ⇒ IEC 61850... ⇒ GSSE... ⇒ TRANSMISSION ⇒ CONFIGURABLE GOOSE 1(8)

<div> <div>■ CONFIGURABLE</div> <div>■ GOOSE 1</div> </div>		<div> <div>◀▶</div> <div>CONFIG GSE 1</div> <div>FUNCTION: Enabled</div> </div>	Range: Enabled, Disabled
	MESSAGE	<div> <div>▲▼</div> <div>CONFIG GSE 1 ID:</div> <div>GOOSEOut_1</div> </div>	Range: 65-character ASCII string
	MESSAGE	<div> <div>▲▼</div> <div>CONFIG GSE 1 DST MAC:</div> <div>010CDC010000</div> </div>	Range: standard MAC address
	MESSAGE	<div> <div>▲▼</div> <div>CONFIG GSE 1</div> <div>VLAN PRIORITY: 4</div> </div>	Range: 0 to 7 in steps of 1
	MESSAGE	<div> <div>▲▼</div> <div>CONFIG GSE 1</div> <div>VLAN ID: 0</div> </div>	Range: 0 to 4095 in steps of 1
	MESSAGE	<div> <div>▲▼</div> <div>CONFIG GSE 1</div> <div>ETYPE APPID: 0</div> </div>	Range: 0 to 16383 in steps of 1
	MESSAGE	<div> <div>▲▼</div> <div>CONFIG GSE 1</div> <div>CONFREV: 1</div> </div>	Range: 0 to 4294967295 in steps of 1
	MESSAGE	<div> <div>▲</div> <div> <div>■ CONFIG GSE 1</div> <div>■ DATASET ITEMS</div> </div> </div>	Range: 64 data items; each can be set to all valid MMS data item references for transmitted data

The configurable GOOSE settings allow the F60 to be configured to transmit a number of different datasets within IEC 61850 GOOSE messages. Up to eight different configurable datasets can be configured and transmitted. This is useful for intercommunication between F60 IEDs and devices from other manufacturers that support IEC 61850.

The configurable GOOSE feature allows for the configuration of the datasets to be transmitted or received from the F60. The F60 supports the configuration of eight (8) transmission and reception datasets, allowing for the optimization of data transfer between devices.

Items programmed for dataset 1 will have changes in their status transmitted as soon as the change is detected. Dataset 1 should be used for high-speed transmission of data that is required for applications such as transfer tripping, blocking, and breaker fail initiate. At least one digital status value needs to be configured in dataset 1 to enable transmission of all data configured for dataset 1. Configuring analog data only to dataset 1 will not activate transmission.

Items programmed for datasets 2 through 8 will have changes in their status transmitted at a maximum rate of every 100 ms. Datasets 2 through 8 will regularly analyze each data item configured within them every 100 ms to identify if any changes have been made. If any changes in the data items are detected, these changes will be transmitted through a GOOSE message. If there are no changes detected during this 100 ms period, no GOOSE message will be sent.

For all datasets 1 through 8, the integrity GOOSE message will still continue to be sent at the pre-configured rate even if no changes in the data items are detected.

The GOOSE functionality was enhanced to prevent the relay from flooding a communications network with GOOSE messages due to an oscillation being created that is triggering a message.

The F60 has the ability of detecting if a data item in one of the GOOSE datasets is erroneously oscillating. This can be caused by events such as errors in logic programming, inputs improperly being asserted and de-asserted, or failed station components. If erroneously oscillation is detected, the F60 will stop sending GOOSE messages from the dataset for a minimum period of one second. Should the oscillation persist after the one second time-out period, the F60 will continue to block transmission of the dataset. The F60 will assert the **MAINTENANCE ALERT: GGIO Ind XXX oscill** self-test error message on the front panel display, where **XXX** denotes the data item detected as oscillating.

The configurable GOOSE feature is recommended for applications that require GOOSE data transfer between UR-series IEDs and devices from other manufacturers. Fixed GOOSE is recommended for applications that require GOOSE data transfer between UR-series IEDs.

IEC 61850 GOOSE messaging contains a number of configurable parameters, all of which must be correct to achieve the successful transfer of data. It is critical that the configured datasets at the transmission and reception devices are an exact match in terms of data structure, and that the GOOSE addresses and name strings match exactly. Manual configuration is possible, but third-party substation configuration software may be used to automate the process. The EnerVista UR Setup-software can produce IEC 61850 ICD files and import IEC 61850 SCD files produced by a substation configurator (refer to the *IEC 61850 IED configuration* section later in this appendix).

The following example illustrates the configuration required to transfer IEC 61850 data items between two devices. The general steps required for transmission configuration are:

1. Configure the transmission dataset.
2. Configure the GOOSE service settings.
3. Configure the data.

The general steps required for reception configuration are:

1. Configure the reception dataset.
2. Configure the GOOSE service settings.
3. Configure the data.

This example shows how to configure the transmission and reception of three IEC 61850 data items: a single point status value, its associated quality flags, and a floating point analog value.

The following procedure illustrates the transmission configuration.

1. Configure the transmission dataset by making the following changes in the **PRODUCT SETUP** ⇒ **COMMUNICATION** ⇒ **IEC 61850 PROTOCOL** ⇒ **GSSE/GOOSE CONFIGURATION** ⇒ **TRANSMISSION** ⇒ **CONFIGURABLE GOOSE** ⇒ **CONFIGURABLE GOOSE 1** ⇒ **CONFIG GSE 1 DATASET ITEMS** settings menu:

- Set **ITEM 1** to “GGIO1.ST.Ind1.q” to indicate quality flags for GGIO1 status indication 1.
- Set **ITEM 2** to “GGIO1.ST.Ind1.stVal” to indicate the status value for GGIO1 status indication 1.

The transmission dataset now contains a set of quality flags and a single point status Boolean value. The reception dataset on the receiving device must exactly match this structure.

2. Configure the GOOSE service settings by making the following changes in the **PRODUCT SETUP** ⇒ **COMMUNICATION** ⇒ **IEC 61850 PROTOCOL** ⇒ **GSSE/GOOSE CONFIGURATION** ⇒ **TRANSMISSION** ⇒ **CONFIGURABLE GOOSE** ⇒ **CONFIGURABLE GOOSE 1** settings menu:

- Set **CONFIG GSE 1 FUNCTION** to “Enabled”.
- Set **CONFIG GSE 1 ID** to an appropriate descriptive string (the default value is “GOOSEOut_1”).
- Set **CONFIG GSE 1 DST MAC** to a multicast address (for example, 01 00 00 12 34 56).
- Set the **CONFIG GSE 1 VLAN PRIORITY**; the default value of “4” is OK for this example.
- Set the **CONFIG GSE 1 VLAN ID** value; the default value is “0”, but some switches may require this value to be “1”.
- Set the **CONFIG GSE 1 ETYPE APPID** value. This setting represents the ETHERTYPE application ID and must match the configuration on the receiver (the default value is “0”).
- Set the **CONFIG GSE 1 CONFREV** value. This value changes automatically as described in IEC 61850 part 7-2. For this example it can be left at its default value.

- Configure the data by making the following changes in the **PRODUCT SETUP** ⇒ **COMMUNICATION** ⇒ **IEC 61850 PROTOCOL** ⇒ **GGIO1 STATUS CONFIGURATION** settings menu:

- Set **GGIO1 INDICATION 1** to a FlexLogic™ operand used to provide the status of GGIO1.ST.Ind1.stVal (for example, a contact input, virtual input, a protection element status, etc.).

The F60 must be rebooted (control power removed and re-applied) before these settings take effect.

The following procedure illustrates the reception configuration.

- Configure the reception dataset by making the following changes in the **PRODUCT SETUP** ⇒ **COMMUNICATION** ⇒ **IEC 61850 PROTOCOL** ⇒ **GSSE/GOOSE CONFIGURATION** ⇒ **RECEPTION** ⇒ **CONFIGURABLE GOOSE** ⇒ **CONFIGURABLE GOOSE 1** ⇒ **CONFIG GSE 1 DATASET ITEMS** settings menu:

- Set **ITEM 1** to “GGIO3.ST.Ind1.q” to indicate quality flags for GGIO3 status indication 1.
- Set **ITEM 2** to “GGIO3.ST.Ind1.stVal” to indicate the status value for GGIO3 status indication 1.

The reception dataset now contains a set of quality flags, a single point status Boolean value, and a floating point analog value. This matches the transmission dataset configuration above.

- Configure the GOOSE service settings by making the following changes in the **INPUTS/OUTPUTS** ⇒ **REMOTE DEVICES** ⇒ **REMOTE DEVICE 1** settings menu:

- Set **REMOTE DEVICE 1 ID** to match the GOOSE ID string for the transmitting device. Enter “GOOSEOut_1”.
- Set **REMOTE DEVICE 1 ETYPE APPID** to match the ETHERTYPE application ID from the transmitting device. This is “0” in the example above.
- Set the **REMOTE DEVICE 1 DATASET** value. This value represents the dataset number in use. Since we are using configurable GOOSE 1 in this example, program this value as “GOOSEIn 1”.

- Configure the data by making the following changes in the **INPUTS/OUTPUTS** ⇒ **REMOTE INPUTS** ⇒ **REMOTE INPUT 1** settings menu:

- Set **REMOTE IN 1 DEVICE** to “GOOSEOut_1”.
- Set **REMOTE IN 1 ITEM** to “Dataset Item 2”. This assigns the value of the GGIO3.ST.Ind1.stVal single point status item to remote input 1.

Remote input 1 can now be used in FlexLogic™ equations or other settings. The F60 must be rebooted (control power removed and re-applied) before these settings take effect.

The value of remote input 1 (Boolean on or off) in the receiving device will be determined by the GGIO1.ST.Ind1.stVal value in the sending device. The above settings will be automatically populated by the EnerVista UR Setup software when a complete SCD file is created by third party substation configurator software.

For intercommunication between F60 IEDs, the fixed (DNA/UserSt) dataset can be used. The DNA/UserSt dataset contains the same DNA and UserSt bit pairs that are included in GSSE messages. All GOOSE messages transmitted by the F60 (DNA/UserSt dataset and configurable datasets) use the IEC 61850 GOOSE messaging services (for example, VLAN support).



Set the **CONFIG GSE 1 FUNCTION** function to “Disabled” when configuration changes are required. Once changes are entered, return the **CONFIG GSE 1 FUNCTION** to “Enabled” and restart the unit for changes to take effect.

PATH:...TRANSMISSION ⇒ **CONFIGURABLE GOOSE 1(8)** ⇒ **CONIFG GSE 1(64) DATA TIMES** ⇒ **ITEM 1(64)**

CONFIG GSE 1 DATASET ITEMS		ITEM 1: GGIO1.ST.Ind1.stVal	Range: all valid MMS data item references for transmitted data
---	--	---------------------------------------	--

To create a configurable GOOSE dataset that contains an IEC 61850 Single Point Status indication and its associated quality flags, the following dataset items can be selected: “GGIO1.ST.Ind1.stVal” and “GGIO1.ST.Ind1.q”. The F60 will then create a dataset containing these two data items. The status value for GGIO1.ST.Ind1.stVal is determined by the FlexLogic™ operand assigned to GGIO1 indication 1. Changes to this operand will result in the transmission of GOOSE messages containing the defined dataset.

The main reception menu is applicable to configurable GOOSE only and contains the configurable GOOSE dataset items for reception:

PATH: ...RECEPTION ⇨⇩ CONFIGURABLE GOOSE 1(8) ⇨⇩ CONIFIG GSE 1(64) DATA ITEMS

<div> <div>■ CONFIG GSE 1</div> <div>■ DATASET ITEMS</div> </div>	◀▶	<div>ITEM 1:</div> <div>GGIO1.ST.Ind1.stVal</div>	Range: all valid MMS data item references for transmitted data
---	----	---	--

The configurable GOOSE settings allow the F60 to be configured to receive a number of different datasets within IEC 61850 GOOSE messages. Up to eight different configurable datasets can be configured for reception. This is useful for intercommunication between F60 IEDs and devices from other manufacturers that support IEC 61850.

For intercommunication between F60 IEDs, the fixed (DNA/UserSt) dataset can be used. The DNA/UserSt dataset contains the same DNA and UserSt bit pairs that are included in GSSE messages.

To set up a F60 to receive a configurable GOOSE dataset that contains two IEC 61850 single point status indications, the following dataset items can be selected (for example, for configurable GOOSE dataset 1): "GGIO3.ST.Ind1.stVal" and "GGIO3.ST.Ind2.stVal". The F60 will then create a dataset containing these two data items. The Boolean status values from these data items can be utilized as remote input FlexLogic™ operands. First, the **REMOTE DEVICE 1(16) DATASET** setting must be set to contain dataset "GOOSEIn 1" (that is, the first configurable dataset). Then **REMOTE IN 1(16) ITEM** settings must be set to "Dataset Item 1" and "Dataset Item 2". These remote input FlexLogic™ operands will then change state in accordance with the status values of the data items in the configured dataset.

Floating point analog values originating from MMXU logical nodes may be included in GOOSE datasets. Deadband (non-instantaneous) values can be transmitted. Received values are used to populate the GGIO3.XM.AnIn1 and higher items. Received values are also available as FlexAnalog parameters (GOOSE analog In1 and up).

The main menu for the IEC 61850 server configuration is shown below.

PATH: SETTINGS ⇨ PRODUCT SETUP ⇨⇩ COMMUNICATIONS ⇨⇩ IEC 61850 PROTOCOL ⇨⇩ SERVER CONFIGURATION

<div> <div>■ SERVER</div> <div>■ CONFIGURATION</div> </div>	◀▶	<div>IED NAME: IECDevice</div>	Range: up to 32 alphanumeric characters
MESSAGE	⬆⬇⬆	<div>LD INST: LDInst</div>	Range: up to 32 alphanumeric characters
MESSAGE	⬆⬇⬆	<div>LOCATION: Location</div>	Range: up to 80 alphanumeric characters
MESSAGE	⬆⬇⬆	<div>IEC/MMS TCP PORT NUMBER: 102</div>	Range: 1 to 65535 in steps of 1
MESSAGE	⬆⬇⬆	<div>INCLUDE NON-IEC DATA: Enabled</div>	Range: Disabled, Enabled
MESSAGE	⬆	<div>SERVER SCANNING: Disabled</div>	Range: Disabled, Enabled

The **IED NAME** and **LD INST** settings represent the MMS domain name (IEC 61850 logical device) where all IEC/MMS logical nodes are located. Valid characters for these values are upper and lowercase letters, numbers, and the underscore (_) character, and the first character in the string must be a letter. This conforms to the IEC 61850 standard. The **LOCATION** is a variable string and can be composed of ASCII characters. This string appears within the PhyName of the LPHD node.

The **IEC/MMS TCP PORT NUMBER** setting allows the user to change the TCP port number for MMS connections. The **INCLUDE NON-IEC DATA** setting determines whether or not the "UR" MMS domain will be available. This domain contains a large number of UR-series specific data items that are not available in the IEC 61850 logical nodes. This data does not follow the IEC 61850 naming conventions. For communications schemes that strictly follow the IEC 61850 standard, this setting should be "Disabled".

The **SERVER SCANNING** feature should be set to "Disabled" when IEC 61850 client/server functionality is not required. IEC 61850 has two modes of functionality: GOOSE/GSSE inter-device communication and client/server communication. If the GOOSE/GSSE functionality is required without the IEC 61850 client server feature, then server scanning can be disabled to increase CPU resources. When server scanning is disabled, there will be not updated to the IEC 61850 logical node status values in the F60. Clients will still be able to connect to the server (F60 relay), but most data values will not be updated. This setting does not affect GOOSE/GSSE operation.



Changes to the IED NAME setting, LD INST setting, and GOOSE dataset will not take effect until the F60 is restarted.

The main menu for the IEC 61850 logical node name prefixes is shown below.

PATH: SETTINGS ⇒ PRODUCT SETUP ⇒ COMMUNICATIONS ⇒ IEC 61850... ⇒ IEC 61850 LOGICAL NODE NAME PREFIXES

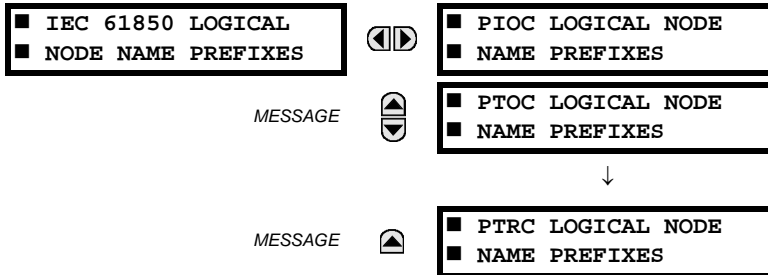

The IEC 61850 logical node name prefix settings are used to create name prefixes to uniquely identify each logical node. For example, the logical node “PTOC1” may have the name prefix “abc”. The full logical node name will then be “abcMMXU1”. Valid characters for the logical node name prefixes are upper and lowercase letters, numbers, and the underscore (_) character, and the first character in the prefix must be a letter. This conforms to the IEC 61850 standard.

Changes to the logical node prefixes will not take effect until the F60 is restarted.

The main menu for the IEC 61850 MMXU deadbands is shown below.

PATH: SETTINGS ⇒ PRODUCT SETUP ⇒ COMMUNICATIONS ⇒ IEC 61850 PROTOCOL ⇒ MMXU DEADBANDS

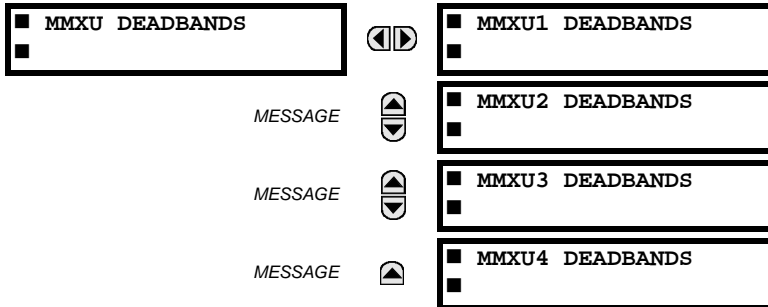

The MMXU deadband settings represent the deadband values used to determine when the update the MMXU “mag” and “cVal” values from the associated “instmag” and “instcVal” values. The “mag” and “cVal” values are used for the IEC 61850 buffered and unbuffered reports. These settings correspond to the associated “db” data items in the CF functional constraint of the MMXU logical node, as per the IEC 61850 standard. According to IEC 61850-7-3, the db value “shall represent the percentage of difference between the maximum and minimum in units of 0.001%”. Thus, it is important to know the maximum value for each MMXU measured quantity, since this represents the 100.00% value for the deadband.

The minimum value for all quantities is 0; the maximum values are as follows:

- phase current: $46 \times$ phase CT primary setting
- neutral current: $46 \times$ ground CT primary setting
- voltage: $275 \times$ VT ratio setting
- power (real, reactive, and apparent): $46 \times$ phase CT primary setting \times $275 \times$ VT ratio setting
- frequency: 90 Hz
- power factor: 2

The GGIO1 status configuration points are shown below:

PATH: SETTINGS ⇒ PRODUCT SETUP ⇒ COMMUNICATIONS ⇒ IEC 61850... ⇒ GGIO1 STATUS CONFIGURATION

<input checked="" type="checkbox"/> GGIO1 STATUS <input checked="" type="checkbox"/> CONFIGURATION		NUMBER OF STATUS POINTS IN GGIO1: 8	Range: 8 to 128 in steps of 8
	MESSAGE	GGIO1 INDICATION 1 Off	Range: FlexLogic™ operand
	MESSAGE	GGIO1 INDICATION 2 Off	Range: FlexLogic™ operand
		↓	
MESSAGE		GGIO1 INDICATION 128 Off	Range: FlexLogic™ operand

The **NUMBER OF STATUS POINTS IN GGIO1** setting specifies the number of “Ind” (single point status indications) that are instantiated in the GGIO1 logical node. Changes to the **NUMBER OF STATUS POINTS IN GGIO1** setting will not take effect until the F60 is restarted.

The GGIO2 control configuration points are shown below:

PATH: SETTINGS ⇒ PRODUCT SETUP ⇒ COMMUNICATIONS ⇒ IEC 61850... ⇒ GGIO2 CONTROL... ⇒ GGIO2 CF SPCSO 1(64)

<input checked="" type="checkbox"/> GGIO2 CF SPCSO 1 <input checked="" type="checkbox"/>		GGIO2 CF SPCSO 1 CTLMODEL: 1	Range: 0, 1, or 2
---	--	---	-------------------

The GGIO2 control configuration settings are used to set the control model for each input. The available choices are “0” (status only), “1” (direct control), and “2” (SBO with normal security). The GGIO2 control points are used to control the F60 virtual inputs.

The GGIO4 analog configuration points are shown below:

PATH: SETTINGS ⇒ PRODUCT SETUP ⇒ COMMUNICATIONS ⇒ IEC 61850... ⇒ GGIO4 ANALOG CONFIGURATION

<input checked="" type="checkbox"/> GGIO4 ANALOG <input checked="" type="checkbox"/> CONFIGURATION		NUMBER OF ANALOG POINTS IN GGIO4: 8	Range: 4 to 32 in steps of 4
	MESSAGE	<input checked="" type="checkbox"/> GGIO4 ANALOG 1 <input checked="" type="checkbox"/> MEASURED VALUE	
	MESSAGE	<input checked="" type="checkbox"/> GGIO4 ANALOG 2 <input checked="" type="checkbox"/> MEASURED VALUE	
		↓	
MESSAGE		<input checked="" type="checkbox"/> GGIO4 ANALOG 32 <input checked="" type="checkbox"/> MEASURED VALUE	

The **NUMBER OF ANALOG POINTS** setting determines how many analog data points will exist in GGIO4. When this value is changed, the F60 must be rebooted in order to allow the GGIO4 logical node to be re-instantiated and contain the newly configured number of analog points.

The measured value settings for each of the 32 analog values are shown below.

PATH: SETTINGS ⇒ PRODUCT... ⇒ COMMUNICATIONS ⇒ IEC 61850... ⇒ GGIO4... ⇒ GGIO4 ANALOG 1(32) MEASURED VALUE

<div>GGIO4 ANALOG 1</div> <div>MEASURED VALUE</div>		<div>ANALOG IN 1 VALUE:</div> <div>Off</div>	Range: any FlexAnalog value
	MESSAGE	<div>ANALOG IN 1 DB:</div> <div>0.000</div>	Range: 0.000 to 100.000 in steps of 0.001
	MESSAGE	<div>ANALOG IN 1 MIN:</div> <div>0.000</div>	Range: -1000000000.000 to 1000000000.000 in steps of 0.001
	MESSAGE	<div>ANALOG IN 1 MAX:</div> <div>0.000</div>	Range: -1000000000.000 to 1000000000.000 in steps of 0.001

These settings are configured as follows.

- **ANALOG IN 1 VALUE:** This setting selects the FlexAnalog value to drive the instantaneous value of each GGIO4 analog status value (GGIO4.MX.AnIn1.instMag.f).
- **ANALOG IN 1 DB:** This setting specifies the deadband for each analog value. Refer to IEC 61850-7-1 and 61850-7-3 for details. The deadband is used to determine when to update the deadbanded magnitude from the instantaneous magnitude. The deadband is a percentage of the difference between the maximum and minimum values.
- **ANALOG IN 1 MIN:** This setting specifies the minimum value for each analog value. Refer to IEC 61850-7-1 and 61850-7-3 for details. This minimum value is used to determine the deadband. The deadband is used in the determination of the deadbanded magnitude from the instantaneous magnitude.
- **ANALOG IN 1 MAX:** This setting defines the maximum value for each analog value. Refer to IEC 61850-7-1 and 61850-7-3 for details. This maximum value is used to determine the deadband. The deadband is used in the determination of the deadbanded magnitude from the instantaneous magnitude.



Note that the **ANALOG IN 1 MIN** and **ANALOG IN 1 MAX** settings are stored as IEEE 754 / IEC 60559 floating point numbers. Because of the large range of these settings, not all values can be stored. Some values may be rounded to the closest possible floating point number.

The report control configuration settings are shown below:

PATH: SETTINGS ⇒ PRODUCT SETUP ⇒ COMMUNICATIONS ⇒ IEC 61850... ⇒ REPORT... ⇒ REPORT 1(6) CONFIGURATION

<div>REPORT 1</div> <div>CONFIGURATION</div>		<div>REPORT 1</div> <div>RptID:</div>	Range: up to 66 alphanumeric characters
	MESSAGE	<div>REPORT 1</div> <div>OptFlds: 0</div>	Range: 0 to 65535 in steps of 1
	MESSAGE	<div>REPORT 1</div> <div>BufTm: 0</div>	Range: 0 to 4294967295 in steps of 1
	MESSAGE	<div>REPORT 1</div> <div>TrgOps: 0</div>	Range: 0 to 65535 in steps of 1
	MESSAGE	<div>REPORT 1</div> <div>IntgPd: 0</div>	Range: 0 to 4294967295 in steps of 1

Changes to the report configuration will not take effect until the F60 is restarted.



Please disconnect any IEC 61850 client connection to the F60 prior to making setting changes to the report configuration. Disconnecting the rear Ethernet connection from the F60 will disconnect the IEC 61850 client connection.

The breaker configuration settings are shown below. Changes to these values will not take effect until the UR is restarted:

PATH: SETTINGS ⇒ PRODUCT SETUP ⇒ COMMUNICATIONS ⇒ IEC 61850 PROTOCOL ⇒ XCBR CONFIGURATION

<div style="border: 2px solid black; padding: 5px; margin-bottom: 10px;"> ■ XCBR ■ CONFIGURATION </div>			XCBR1 ST.LOC OPERAND Off	<i>Range: FlexLogic™ operand</i>
	<i>MESSAGE</i>		XCBR2 ST.LOC OPERAND Off	<i>Range: FlexLogic™ operand</i>
		↓		
	<i>MESSAGE</i>		XCBR6 ST.LOC OPERAND Off	<i>Range: FlexLogic™ operand</i>
	<i>MESSAGE</i>		CLEAR XCBR1 OpCnt: No	<i>Range: No, Yes</i>
	<i>MESSAGE</i>		CLEAR XCBR2 OpCnt: No	<i>Range: No, Yes</i>
		↓		
	<i>MESSAGE</i>		CLEAR XCBR6 OpCnt: No	<i>Range: No, Yes</i>

The **CLEAR XCBR1 OpCnt** setting represents the breaker operating counter. As breakers operate by opening and closing, the XCBR operating counter status attribute (OpCnt) increments with every operation. Frequent breaker operation may result in very large OpCnt values over time. This setting allows the OpCnt to be reset to "0" for XCBR1.



Since GSSE/GOOSE messages are multicast Ethernet by specification, they will not usually be forwarded by network routers. However, GOOSE messages may be forwarded by routers if the router has been configured for VLAN functionality.

h) WEB SERVER HTTP PROTOCOL

PATH: SETTINGS ⇒ PRODUCT SETUP ⇒ ⬇ COMMUNICATIONS ⇒ ⬇ WEB SERVER HTTP PROTOCOL

☐ WEB SERVER  HTTP TCP PORT Range: 1 to 65535 in steps of 1
☐ HTTP PROTOCOL NUMBER: 80

The F60 contains an embedded web server and is capable of transferring web pages to a web browser such as Microsoft Internet Explorer or Mozilla Firefox. This feature is available only if the F60 has the ethernet option installed. The web pages are organized as a series of menus that can be accessed starting at the F60 “Main Menu”. Web pages are available showing DNP and IEC 60870-5-104 points lists, Modbus registers, event records, fault reports, etc. The web pages can be accessed by connecting the UR and a computer to an ethernet network. The main menu will be displayed in the web browser on the computer simply by entering the IP address of the F60 into the “Address” box on the web browser.

i) TFTP PROTOCOL

PATH: SETTINGS ⇒ PRODUCT SETUP ⇒ COMMUNICATIONS ⇒ TFTP PROTOCOL

<div> <div> <div>■</div> <div>TFTP PROTOCOL</div> </div> <div> <div>◀▶</div> </div> </div>	<div> <div>TFTP MAIN UDP PORT</div> <div>NUMBER: 69</div> </div>	Range: 1 to 65535 in steps of 1
<div> <div>MESSAGE</div> <div> <div>▲▼</div> </div> </div>	<div> <div>TFTP DATA UDP PORT 1</div> <div>NUMBER: 0</div> </div>	Range: 0 to 65535 in steps of 1
<div> <div>MESSAGE</div> <div> <div>▲</div> </div> </div>	<div> <div>TFTP DATA UDP PORT 2</div> <div>NUMBER: 0</div> </div>	Range: 0 to 65535 in steps of 1

The Trivial File Transfer Protocol (TFTP) can be used to transfer files from the F60 over a network. The F60 operates as a TFTP server. TFTP client software is available from various sources, including Microsoft Windows NT. The `dir.txt` file obtained from the F60 contains a list and description of all available files (event records, oscillography, etc.).

j) IEC 60870-5-104 PROTOCOL

PATH: SETTINGS ⇒ PRODUCT SETUP ⇒ COMMUNICATIONS ⇒ IEC 60870-5-104 PROTOCOL

<input checked="" type="checkbox"/> IEC 60870-5-104 <input checked="" type="checkbox"/> PROTOCOL		IEC 60870-5-104 FUNCTION: Disabled	Range: Enabled, Disabled
MESSAGE		IEC TCP PORT NUMBER: 2404	Range: 1 to 65535 in steps of 1
MESSAGE		<input checked="" type="checkbox"/> IEC NETWORK <input checked="" type="checkbox"/> CLIENT ADDRESSES	
MESSAGE		IEC COMMON ADDRESS OF ASDU: 0	Range: 0 to 65535 in steps of 1
MESSAGE		IEC CYCLIC DATA PERIOD: 60 s	Range: 1 to 65535 s in steps of 1
MESSAGE		IEC CURRENT DEFAULT THRESHOLD: 30000	Range: 0 to 65535 in steps of 1
MESSAGE		IEC VOLTAGE DEFAULT THRESHOLD: 30000	Range: 0 to 65535 in steps of 1
MESSAGE		IEC POWER DEFAULT THRESHOLD: 30000	Range: 0 to 65535 in steps of 1
MESSAGE		IEC ENERGY DEFAULT THRESHOLD: 30000	Range: 0 to 65535 in steps of 1
MESSAGE		IEC OTHER DEFAULT THRESHOLD: 30000	Range: 0 to 65535 in steps of 1

The F60 supports the IEC 60870-5-104 protocol. The F60 can be used as an IEC 60870-5-104 slave device connected to a maximum of two masters (usually either an RTU or a SCADA master station). Since the F60 maintains two sets of IEC 60870-5-104 data change buffers, no more than two masters should actively communicate with the F60 at one time.

The IEC ----- DEFAULT THRESHOLD settings are used to determine when to trigger spontaneous responses containing M_ME_NC_1 analog data. These settings group the F60 analog data into types: current, voltage, power, energy, and other. Each setting represents the default threshold value for all M_ME_NC_1 analog points of that type. For example, to trigger spontaneous responses from the F60 when any current values change by 15 A, the IEC CURRENT DEFAULT THRESHOLD setting should be set to 15. Note that these settings are the default values of the deadbands. P_ME_NC_1 (parameter of measured value, short floating point value) points can be used to change threshold values, from the default, for each individual M_ME_NC_1 analog point. Whenever power is removed and re-applied to the F60, the default thresholds will be in effect.



The IEC 60870-5-104 and DNP protocols cannot be used simultaneously. When the IEC 60870-5-104 FUNCTION setting is set to “Enabled”, the DNP protocol will not be operational. When this setting is changed it will not become active until power to the relay has been cycled (off-to-on).

k) SNTP PROTOCOL

PATH: SETTINGS ⇒ PRODUCT SETUP ⇒ COMMUNICATIONS ⇒ SNTP PROTOCOL

<input checked="" type="checkbox"/> SNTP PROTOCOL <input checked="" type="checkbox"/>		SNTP FUNCTION: Disabled	Range: Enabled, Disabled
MESSAGE		SNTP SERVER IP ADDR: 0.0.0.0	Range: Standard IP address format
MESSAGE		SNTP UDP PORT NUMBER: 123	Range: 0 to 65535 in steps of 1

The F60 supports the Simple Network Time Protocol specified in RFC-2030. With SNTP, the F60 can obtain clock time over an Ethernet network. The F60 acts as an SNTP client to receive time values from an SNTP/NTP server, usually a dedicated product using a GPS receiver to provide an accurate time. Both unicast and broadcast SNTP are supported.

If SNTP functionality is enabled at the same time as IRIG-B, the IRIG-B signal provides the time value to the F60 clock for as long as a valid signal is present. If the IRIG-B signal is removed, the time obtained from the SNTP server is used. If either SNTP or IRIG-B is enabled, the F60 clock value cannot be changed using the front panel keypad.

To use SNTP in unicast mode, **SNTP SERVER IP ADDR** must be set to the SNTP/NTP server IP address. Once this address is set and **SNTP FUNCTION** is “Enabled”, the F60 attempts to obtain time values from the SNTP/NTP server. Since many time values are obtained and averaged, it generally takes three to four minutes until the F60 clock is closely synchronized with the SNTP/NTP server. It may take up to two minutes for the F60 to signal an SNTP self-test error if the server is offline.

To use SNTP in broadcast mode, set the **SNTP SERVER IP ADDR** setting to “0.0.0.0” and **SNTP FUNCTION** to “Enabled”. The F60 then listens to SNTP messages sent to the “all ones” broadcast address for the subnet. The F60 waits up to eighteen minutes (>1024 seconds) without receiving an SNTP broadcast message before signaling an SNTP self-test error.

The UR-series relays do not support the multicast or anycast SNTP functionality.

I) EGD PROTOCOL

PATH: SETTINGS ⇒ PRODUCT SETUP ⇒ COMMUNICATIONS ⇒ EGD PROTOCOL

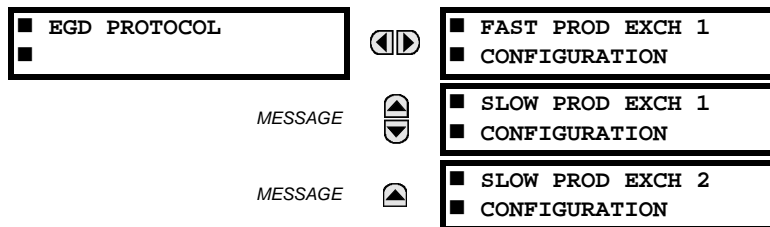

The F60 Feeder Protection System is provided with optional Ethernet Global Data (EGD) communications capability. This feature is specified as a software option at the time of ordering. Refer to the *Ordering* section of chapter 2 for additional details. The Ethernet Global Data (EGD) protocol feature is not available if CPU Type E is ordered.

5

The relay supports one fast Ethernet Global Data (EGD) exchange and two slow EGD exchanges. There are 20 data items in the fast-produced EGD exchange and 50 data items in each slow-produced exchange.

Ethernet Global Data (EGD) is a suite of protocols used for the real-time transfer of data for display and control purposes. The relay can be configured to ‘produce’ EGD data exchanges, and other devices can be configured to ‘consume’ EGD data exchanges. The number of produced exchanges (up to three), the data items in each exchange (up to 50), and the exchange production rate can be configured.

EGD cannot be used to transfer data between UR-series relays. The relay supports EGD production only. An EGD exchange will not be transmitted unless the destination address is non-zero, and at least the first data item address is set to a valid Modbus register address. Note that the default setting value of “0” is considered invalid.

The settings menu for the fast EGD exchange is shown below:

PATH: SETTINGS ⇒ PRODUCT SETUP ⇒ COMMUNICATIONS ⇒ EGD PROTOCOL ⇒ FAST PROD EXCH 1 CONFIGURATION

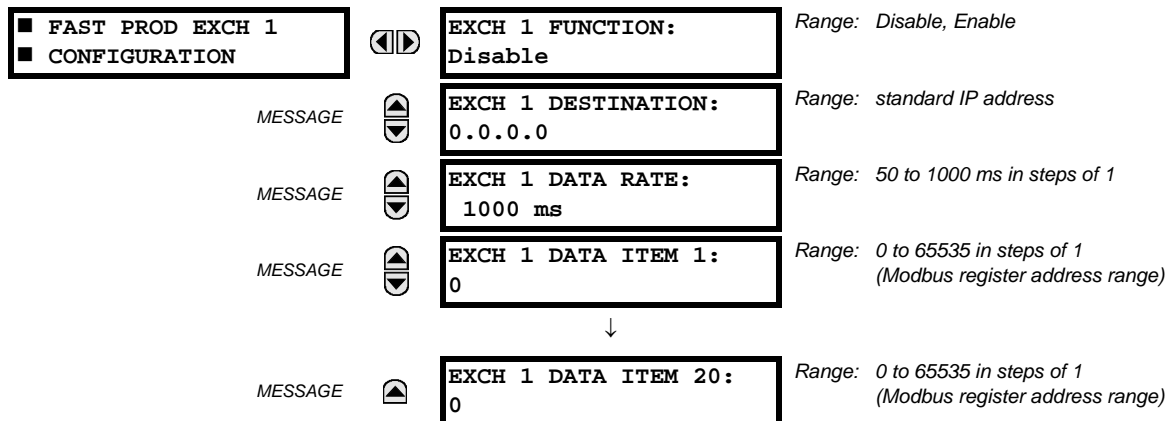

Fast exchanges (50 to 1000 ms) are generally used in control schemes. The F60 has one fast exchange (Exchange 1) and two slow exchanges (Exchanges 2 and 3).

The settings menu for the slow EGD exchanges is shown below:

PATH: SETTINGS ⇒ PRODUCT SETUP ⇒ COMMUNICATIONS ⇒ EGD PROTOCOL ⇒ SLOW PROD EXCH 1(2) CONFIGURATION

<div> <div>■ SLOW PROD EXCH 1</div> <div>■ CONFIGURATION</div> </div>		<div> <div>◀▶</div> <div>EXCH 1 FUNCTION:</div> <div>Disable</div> </div>	Range: Disable, Enable
MESSAGE	<div> <div>▲▼</div> <div>EXCH 1 DESTINATION:</div> <div>0.0.0.0</div> </div>	<div> <div>▲▼</div> <div>EXCH 1 DATA RATE:</div> <div>1000 ms</div> </div>	Range: standard IP address
MESSAGE	<div> <div>▲▼</div> <div>EXCH 1 DATA ITEM 1:</div> <div>0</div> </div>	<div> <div>▲▼</div> <div>EXCH 1 DATA ITEM 50:</div> <div>0</div> </div>	Range: 500 to 1000 ms in steps of 1
MESSAGE	<div> <div>▲▼</div> <div>EXCH 1 DATA ITEM 1:</div> <div>0</div> </div>	<div> <div>▲▼</div> <div>EXCH 1 DATA ITEM 50:</div> <div>0</div> </div>	Range: 0 to 65535 in steps of 1 (Modbus register address range in decimal)
↓			
MESSAGE	<div> <div>▲</div> <div>EXCH 1 DATA ITEM 50:</div> <div>0</div> </div>		Range: 0 to 65535 in steps of 1 (Modbus register address range in decimal)

Slow EGD exchanges (500 to 1000 ms) are generally used for the transfer and display of data items. The settings for the fast and slow exchanges are described below:

- **EXCH 1 DESTINATION:** This setting specifies the destination IP address of the produced EGD exchange. This is usually unicast or broadcast.
- **EXCH 1 DATA RATE:** This setting specifies the rate at which this EGD exchange is transmitted. If the setting is 50 ms, the exchange data will be updated and sent once every 50 ms. If the setting is 1000 ms, the exchange data will be updated and sent once per second. EGD exchange 1 has a setting range of 50 to 1000 ms. Exchanges 2 and 3 have a setting range of 500 to 1000 ms.
- **EXCH 1 DATA ITEM 1 to 20/50:** These settings specify the data items that are part of this EGD exchange. Almost any data from the F60 memory map can be configured to be included in an EGD exchange. The settings are the starting Modbus register address for the data item in decimal format. Refer to Appendix B for the complete Modbus memory map. Note that the Modbus memory map displays shows addresses in hexadecimal format; as such, it will be necessary to convert these values to decimal format before entering them as values for these setpoints.

To select a data item to be part of an exchange, it is only necessary to choose the starting Modbus address of the item. That is, for items occupying more than one Modbus register (for example, 32 bit integers and floating point values), only the first Modbus address is required. The EGD exchange configured with these settings contains the data items up to the first setting that contains a Modbus address with no data, or 0. That is, if the first three settings contain valid Modbus addresses and the fourth is 0, the produced EGD exchange will contain three data items.

m) ETHERNET SWITCH

PATH: SETTINGS ⇒ PRODUCT SETUP ⇒ COMMUNICATIONS ⇒ ETHERNET SWITCH

<div> <div>■ ETHERNET SWITCH</div> <div>■</div> </div>		<div> <div>◀▶</div> <div>SWITCH IP ADDRESS:</div> <div>127.0.0.1</div> </div>	Range: standard IP address format
MESSAGE	<div> <div>▲▼</div> <div>SWITCH MODBUS TCP</div> <div>PORT NUMBER: 502</div> </div>	<div> <div>▲▼</div> <div>PORT 1 EVENTS:</div> <div>Disabled</div> </div>	Range: 1 to 65535 in steps of 1
MESSAGE	<div> <div>▲▼</div> <div>PORT 1 EVENTS:</div> <div>Disabled</div> </div>	<div> <div>▲▼</div> <div>PORT 2 EVENTS:</div> <div>Disabled</div> </div>	Range: Enabled, Disabled
MESSAGE	<div> <div>▲▼</div> <div>PORT 2 EVENTS:</div> <div>Disabled</div> </div>	<div> <div>▲▼</div> <div>PORT 6 EVENTS:</div> <div>Disabled</div> </div>	Range: Enabled, Disabled
↓			
MESSAGE	<div> <div>▲</div> <div>PORT 6 EVENTS:</div> <div>Disabled</div> </div>		Range: Enabled, Disabled

These settings appear only if the F60 is ordered with an Ethernet switch module (type 2S or 2T).

The IP address and Modbus TCP port number for the Ethernet switch module are specified in this menu. These settings are used in advanced network configurations. Please consult the network administrator before making changes to these settings. The client software (EnerVista UR Setup, for example) is the preferred interface to configure these settings.

The **PORT 1 EVENTS** through **PORT 6 EVENTS** settings allow Ethernet switch module events to be logged in the event recorder.

5.2.5 MODBUS USER MAP

PATH: SETTINGS ⇒ PRODUCT SETUP ⇒ MODBUS USER MAP

<div> <div>MODBUS USER MAP</div> <div>MESSAGE</div> </div>	<div> <div>ADDRESS 1:</div> <div>VALUE:</div> </div>	<div>0</div> <div>0</div>	Range: 0 to 65535 in steps of 1
	<div> <div>ADDRESS 2:</div> <div>VALUE:</div> </div>	<div>0</div> <div>0</div>	Range: 0 to 65535 in steps of 1
	<div> <div>ADDRESS 256:</div> <div>VALUE:</div> </div>	<div>0</div> <div>0</div>	Range: 0 to 65535 in steps of 1

The Modbus user map provides read-only access for up to 256 registers. To obtain a memory map value, enter the desired address in the **ADDRESS** line (this value must be converted from hex to decimal format). The corresponding value is displayed in the **VALUE** line. A value of "0" in subsequent register **ADDRESS** lines automatically returns values for the previous **ADDRESS** lines incremented by "1". An address value of "0" in the initial register means "none" and values of "0" will be displayed for all registers. Different **ADDRESS** values can be entered as required in any of the register positions.

5.2.6 REAL TIME CLOCK

PATH: SETTINGS ⇒ PRODUCT SETUP ⇒ REAL TIME CLOCK

■ REAL TIME	◀▶	IRIG-B SIGNAL TYPE:	None	Range: None, DC Shift, Amplitude Modulated
■ CLOCK		REAL TIME CLOCK	Events: Disabled	Range: Disabled, Enabled
MESSAGE	▲▼	LOCAL TIME OFFSET	FROM UTC: 0.0 hrs	Range: -24.0 to 24.0 hrs in steps of 0.5
MESSAGE	▲▼	DAYLIGHT SAVINGS	TIME: Disabled	Range: Disabled, Enabled
MESSAGE	▲▼	DST START MONTH:	April	Range: January to December (all months)
MESSAGE	▲▼	DST START DAY:	Sunday	Range: Sunday to Saturday (all days of the week)
MESSAGE	▲▼	DST START DAY	INSTANCE: First	Range: First, Second, Third, Fourth, Last
MESSAGE	▲▼	DST START HOUR:	2:00	Range: 0:00 to 23:00
MESSAGE	▲▼	DST STOP MONTH:	April	Range: January to December (all months)
MESSAGE	▲▼	DST STOP DAY:	Sunday	Range: Sunday to Saturday (all days of the week)
MESSAGE	▲▼	DST STOP DAY	INSTANCE: First	Range: First, Second, Third, Fourth, Last
MESSAGE	▲	DST STOP HOUR:	2:00	Range: 0:00 to 23:00

The date and time can be synchronized a known time base and to other relays using an IRIG-B signal. It has the same accuracy as an electronic watch, approximately ± 1 minute per month. If an IRIG-B signal is connected to the relay, only the current year needs to be entered. See the **COMMANDS ⇒ SET DATE AND TIME** menu to manually set the relay clock.

The **REAL TIME CLOCK EVENTS** setting allows changes to the date and/or time to be captured in the event record.

The **LOCAL TIME OFFSET FROM UTC** setting is used to specify the local time zone offset from Universal Coordinated Time (Greenwich Mean Time) in hours. This setting has two uses. When the F60 is time synchronized with IRIG-B, or has no permanent time synchronization, the offset is used to calculate UTC time for IEC 61850 features. When the F60 is time synchronized with SNTP, the offset is used to determine the local time for the F60 clock, since SNTP provides UTC time.

The daylight savings time (DST) settings can be used to allow the F60 clock can follow the DST rules of the local time zone. Note that when IRIG-B time synchronization is active, the DST settings are ignored. The DST settings are used when the F60 is synchronized with SNTP, or when neither SNTP nor IRIG-B is used.



Only timestamps in the event recorder and communications protocols are affected by the daylight savings time settings. The reported real-time clock value does not change.

5.2.7 FAULT REPORTS

PATH: SETTINGS ⇒ PRODUCT SETUP ⇒ ⚙️ FAULT REPORTS ⇒ FAULT REPORT 1

■ FAULT REPORT 1	⏪ ⏩	FAULT REPORT 1 SOURCE: SRC 1	Range: SRC 1, SRC 2
MESSAGE	⬆ ⬇ ⬆	FAULT REPORT 1 TRIG: Off	Range: FlexLogic™ operand
MESSAGE	⬆ ⬇ ⬆	FAULT REPORT 1 Z1 MAG: 3.00 Ω	Range: 0.01 to 250.00 ohms in steps of 0.01
MESSAGE	⬆ ⬇ ⬆	FAULT REPORT 1 Z1 ANGLE: 75°	Range: 25 to 90° in steps of 1
MESSAGE	⬆ ⬇ ⬆	FAULT REPORT 1 Z0 MAG: 9.00 Ω	Range: 0.01 to 650.00 ohms in steps of 0.01
MESSAGE	⬆ ⬇ ⬆	FAULT REPORT 1 Z0 ANGLE: 75°	Range: 25 to 90° in steps of 1
MESSAGE	⬆ ⬇ ⬆	FAULT REPORT 1 LINE LENGTH UNITS: km	Range: km, miles
MESSAGE	⬆ ⬇ ⬆	FAULT REP 1 LENGTH (km): 100.0	Range: 0.0 to 2000.0 in steps of 0.1
MESSAGE	⬆ ⬇ ⬆	FAULT REPORT 1 VT SUBSTITUTION: None	Range: None, I0, V0
MESSAGE	⬆ ⬇ ⬆	FAULT REP 1 SYSTEM Z0 MAG: 2.00 Ω	Range: 0.01 to 650.00 ohms in steps of 0.01
MESSAGE	⬆ ⬇ ⬆	FAULT REP 1 SYSTEM Z0 ANGLE: 75°	Range: 25 to 90° in steps of 1

The F60 relay supports one fault report and an associated fault locator. The signal source and trigger condition, as well as the characteristics of the line or feeder, are entered in this menu.

The fault report stores data, in non-volatile memory, pertinent to an event when triggered. The captured data contained in the FaultReport.txt file includes:

- Fault report number
- Name of the relay, programmed by the user
- Firmware revision of the relay
- Date and time of trigger
- Name of trigger (specific operand)
- Line/feeder ID via the name of a configured signal source
- Active setting group at the time of trigger
- Pre-fault current and voltage phasors (two cycles before either a 50DD disturbance associated with fault report source or the trigger operate)
- Fault current and voltage phasors (one cycle after the trigger)
- Elements operated at the time of triggering
- Events: 9 before trigger and 7 after trigger (only available via the relay webpage)
- Fault duration times for each breaker (created by the breaker arcing current feature)

The captured data also includes the fault type and the distance to the fault location, as well as the reclose shot number (when applicable). To include fault duration times in the fault report, the user must enable and configure breaker arcing current feature for each of the breakers. Fault duration is reported on a per-phase basis.

The relay allows locating faults, including ground faults, from delta-connected VTs. In this case, the missing zero-sequence voltage is substituted either by the externally provided neutral voltage (broken delta VT) connected to the auxiliary voltage channel of a VT bank, or by the zero-sequence voltage approximated as a voltage drop developed by the zero-sequence current, and user-provided zero-sequence equivalent impedance of the system behind the relay.

The trigger can be any FlexLogic™ operand, but in most applications it is expected to be the same operand, usually a virtual output, that is used to drive an output relay to trip a breaker. To prevent the overwriting of fault events, the disturbance detector should not be used to trigger a fault report. A FAULT RPT TRIG event is automatically created when the report is triggered.

If a number of protection elements are ORed to create a fault report trigger, the first operation of any element causing the OR gate output to become high triggers a fault report. However, if other elements operate during the fault and the first operated element has not been reset (the OR gate output is still high), the fault report is not triggered again. Considering the reset time of protection elements, there is very little chance that fault report can be triggered twice in this manner. As the fault report must capture a usable amount of pre and post-fault data, it can not be triggered faster than every 20 ms.

Each fault report is stored as a file; the relay capacity is fifteen (15) files. An sixteenth (16th) trigger overwrites the oldest file.

The EnerVista UR Setup software is required to view all captured data. The relay faceplate display can be used to view the date and time of trigger, the fault type, the distance location of the fault, and the reclose shot number.

The **FAULT REPORT 1 SOURCE** setting selects the source for input currents and voltages and disturbance detection.

The **FAULT 1 REPORT TRIG** setting assigns the FlexLogic™ operand representing the protection element/elements requiring operational fault location calculations. The distance to fault calculations are initiated by this signal. The **FAULT REPORT 1 Z1 MAG** and **FAULT REPORT 1 Z0 MAG** impedances are entered in secondary ohms.

The **FAULT REPORT 1 VT SUBSTITUTION** setting shall be set to “None” if the relay is fed from wye-connected VTs. If delta-connected VTs are used, and the relay is supplied with the neutral (3V0) voltage, this setting shall be set to “V0”. The method is still exact, as the fault locator would combine the line-to-line voltage measurements with the neutral voltage measurement to re-create the line-to-ground voltages. See the **ACTUAL VALUES** ⇒ **RECORDS** ⇒ **FAULT REPORTS** menu for additional details. It required to configure the delta and neutral voltages under the source indicated as input for the fault report. Also, the relay will check if the auxiliary signal configured is marked as “Vn” by the user (under VT setup), and inhibit the fault location if the auxiliary signal is labeled differently.

If the broken-delta neutral voltage is not available to the relay, an approximation is possible by assuming the missing zero-sequence voltage to be an inverted voltage drop produced by the zero-sequence current and the user-specified equivalent zero-sequence system impedance behind the relay: $V_0 = -Z_0 \times I_0$. In order to enable this mode of operation, the **FAULT REPORT 1 VT SUBSTITUTION** setting shall be set to “I0”.

The **FAULT REP 1 SYSTEM Z0 MAG** and **FAULT REP 1 SYSTEM Z0 ANGLE** settings are used only when the **VT SUBSTITUTION** setting value is “I0”. The magnitude is to be entered in secondary ohms. This impedance is an average system equivalent behind the relay. It can be calculated as zero-sequence Thevenin impedance at the local bus with the protected line/feeder disconnected. The method is accurate only if this setting matches perfectly the actual system impedance during the fault. If the system exhibits too much variability, this approach is questionable and the fault location results for single-line-to-ground faults shall be trusted with accordingly. It should be kept in mind that grounding points in vicinity of the installation impact the system zero-sequence impedance (grounded loads, reactors, zig-zag transformers, shunt capacitor banks, etc.).

5.2.8 OSCILLOGRAPHY

a) MAIN MENU

PATH: SETTINGS ⇒ PRODUCT SETUP ⇒ OSCILLOGRAPHY

■ OSCILLOGRAPHY	◀▶	NUMBER OF RECORDS: 15	Range: 1 to 64 in steps of 1
MESSAGE	▲▼	TRIGGER MODE: Automatic Overwrite	Range: Automatic Overwrite, Protected
MESSAGE	▲▼	TRIGGER POSITION: 50%	Range: 0 to 100% in steps of 1
MESSAGE	▲▼	TRIGGER SOURCE: Off	Range: FlexLogic™ operand
MESSAGE	▲▼	AC INPUT WAVEFORMS: 16 samples/cycle	Range: Off; 8, 16, 32, 64 samples/cycle
MESSAGE	▲▼	■ DIGITAL CHANNELS ■	
MESSAGE	▲	■ ANALOG CHANNELS ■	

Oscillography records contain waveforms captured at the sampling rate as well as other relay data at the point of trigger. Oscillography records are triggered by a programmable FlexLogic™ operand. Multiple oscillography records may be captured simultaneously.

The **NUMBER OF RECORDS** is selectable, but the number of cycles captured in a single record varies considerably based on other factors such as sample rate and the number of operational modules. There is a fixed amount of data storage for oscillography; the more data captured, the less the number of cycles captured per record. See the **ACTUAL VALUES** ⇒ **RECORDS** ⇒ **OSCILLOGRAPHY** menu to view the number of cycles captured per record. The following table provides sample configurations with corresponding cycles/record.

Table 5–1: OSCILLOGRAPHY CYCLES/RECORD EXAMPLE

RECORDS	CT/VTs	SAMPLE RATE	DIGITALS	ANALOGS	CYCLES/RECORD
1	1	8	0	0	1872.0
1	1	16	16	0	1685.0
8	1	16	16	0	276.0
8	1	16	16	4	219.5
8	2	16	16	4	93.5
8	2	16	64	16	93.5
8	2	32	64	16	57.6
8	2	64	64	16	32.3
32	2	64	64	16	9.5

A new record may automatically overwrite an older record if **TRIGGER MODE** is set to “Automatic Overwrite”.

Set the **TRIGGER POSITION** to a percentage of the total buffer size (for example, 10%, 50%, 75%, etc.). A trigger position of 25% consists of 25% pre- and 75% post-trigger data. The **TRIGGER SOURCE** is always captured in oscillography and may be any FlexLogic™ parameter (element state, contact input, virtual output, etc.). The relay sampling rate is 64 samples per cycle.

The **AC INPUT WAVEFORMS** setting determines the sampling rate at which AC input signals (that is, current and voltage) are stored. Reducing the sampling rate allows longer records to be stored. This setting has no effect on the internal sampling rate of the relay which is always 64 samples per cycle; that is, it has no effect on the fundamental calculations of the device.



When changes are made to the oscillography settings, all existing oscillography records will be CLEARED.

b) DIGITAL CHANNELS

PATH: SETTINGS ⇒ PRODUCT SETUP ⇒ OSCILLOGRAPHY ⇒ DIGITAL CHANNELS

<div> <div>DIGITAL CHANNELS</div> <div>MESSAGE</div> </div>	<div> <div>◀▶</div> <div> <div>DIGITAL CHANNEL 1:</div> <div>Off</div> </div> </div>	Range: FlexLogic™ operand
	<div> <div>▲▼</div> <div> <div>DIGITAL CHANNEL 2:</div> <div>Off</div> </div> </div>	Range: FlexLogic™ operand
	<div> <div>↓</div> <div> <div>DIGITAL CHANNEL 63:</div> <div>Off</div> </div> </div>	Range: FlexLogic™ operand

A **DIGITAL 1(63) CHANNEL** setting selects the FlexLogic™ operand state recorded in an oscillography trace. The length of each oscillography trace depends in part on the number of parameters selected here. Parameters set to “Off” are ignored. Upon startup, the relay will automatically prepare the parameter list.

c) ANALOG CHANNELS

PATH: SETTINGS ⇒ PRODUCT SETUP ⇒ OSCILLOGRAPHY ⇒ ANALOG CHANNELS

<div> <div>ANALOG CHANNELS</div> <div>MESSAGE</div> </div>	<div> <div>◀▶</div> <div> <div>ANALOG CHANNEL 1:</div> <div>Off</div> </div> </div>	Range: Off, any FlexAnalog parameter See Appendix A for complete list.
	<div> <div>▲▼</div> <div> <div>ANALOG CHANNEL 2:</div> <div>Off</div> </div> </div>	Range: Off, any FlexAnalog parameter See Appendix A for complete list.
	<div> <div>↓</div> <div> <div>ANALOG CHANNEL 16:</div> <div>Off</div> </div> </div>	Range: Off, any FlexAnalog parameter See Appendix A for complete list.

These settings select the metering actual value recorded in an oscillography trace. The length of each oscillography trace depends in part on the number of parameters selected here. Parameters set to “Off” are ignored. The parameters available in a given relay are dependent on:

- The type of relay,
- The type and number of CT/VT hardware modules installed, et
- The type and number of analog input hardware modules installed.

Upon startup, the relay will automatically prepare the parameter list. A list of all possible analog metering actual value parameters is presented in Appendix A: *FlexAnalog parameters*. The parameter index number shown in any of the tables is used to expedite the selection of the parameter on the relay display. It can be quite time-consuming to scan through the list of parameters via the relay keypad and display - entering this number via the relay keypad will cause the corresponding parameter to be displayed.

All eight CT/VT module channels are stored in the oscillography file. The CT/VT module channels are named as follows:

<slot_letter><terminal_number>—<I or V><phase A, B, or C, or 4th input>

The fourth current input in a bank is called IG, and the fourth voltage input in a bank is called VX. For example, F2-IB designates the IB signal on terminal 2 of the CT/VT module in slot F.

If there are no CT/VT modules and analog input modules, no analog traces will appear in the file; only the digital traces will appear.



The source harmonic indices appear as oscillography analog channels numbered from 0 to 23. These correspond directly to the 2nd to 25th harmonics in the relay as follows:

Analog channel 0 ↔ 2nd harmonic

Analog channel 1 ↔ 3rd harmonic

...

Analog channel 23 ↔ 25th harmonic

5.2.9 DATA LOGGER

PATH: SETTINGS ⇒ PRODUCT SETUP ⇒ DATA LOGGER

■ DATA LOGGER	◀▶	DATA LOGGER MODE: Continuous	Range: Continuous, Trigger
MESSAGE	▲▼	DATA LOGGER TRIGGER: Off	Range: FlexLogic™ operand
MESSAGE	▲▼	DATA LOGGER RATE: 60000 ms	Range: 15 to 3600000 ms in steps of 1
MESSAGE	▲▼	DATA LOGGER CHNL 1: Off	Range: Off, any FlexAnalog parameter. See Appendix A: FlexAnalog Parameters for complete list.
MESSAGE	▲▼	DATA LOGGER CHNL 2: Off	Range: Off, any FlexAnalog parameter. See Appendix A: FlexAnalog Parameters for complete list.
↓			
MESSAGE	▲▼	DATA LOGGER CHNL 16: Off	Range: Off, any FlexAnalog parameter. See Appendix A: FlexAnalog Parameters for complete list.
MESSAGE	▲	DATA LOGGER CONFIG: 0 CHNL x 0.0 DAYS	Range: Not applicable - shows computed data only

The data logger samples and records up to 16 analog parameters at a user-defined sampling rate. This recorded data may be downloaded to EnerVista UR Setup and displayed with *parameters* on the vertical axis and *time* on the horizontal axis. All data is stored in non-volatile memory, meaning that the information is retained when power to the relay is lost.

For a fixed sampling rate, the data logger can be configured with a few channels over a long period or a larger number of channels for a shorter period. The relay automatically partitions the available memory between the channels in use. Example storage capacities for a system frequency of 60 Hz are shown in the following table.

Table 5–2: DATA LOGGER STORAGE CAPACITY EXAMPLE

SAMPLING RATE	CHANNELS	DAYS	STORAGE CAPACITY
15 ms	1	0.1	954 s
	8	0.1	120 s
	9	0.1	107 s
	16	0.1	60 s
1000 ms	1	0.7	65457 s
	8	0.1	8182 s
	9	0.1	7273 s
	16	0.1	4091 s
60000 ms	1	45.4	3927420 s
	8	5.6	490920 s
	9	5	436380 s
	16	2.8	254460 s
3600000 ms	1	2727.5	235645200 s
	8	340.9	29455200 s
	9	303	26182800 s



Changing any setting affecting data logger operation will clear any data that is currently in the log.

5

- **DATA LOGGER MODE:** This setting configures the mode in which the data logger will operate. When set to “Continuous”, the data logger will actively record any configured channels at the rate as defined by the **DATA LOGGER RATE**. The data logger will be idle in this mode if no channels are configured. When set to “Trigger”, the data logger will begin to record any configured channels at the instance of the rising edge of the **DATA LOGGER TRIGGER** source FlexLogic™ operand. *The data logger will ignore all subsequent triggers* and will continue to record data until the active record is full. Once the data logger is full a **CLEAR DATA LOGGER** command is required to clear the data logger record before a new record can be started. Performing the **CLEAR DATA LOGGER** command will also stop the current record and reset the data logger to be ready for the next trigger.
- **DATA LOGGER TRIGGER:** This setting selects the signal used to trigger the start of a new data logger record. Any FlexLogic™ operand can be used as the trigger source. The **DATA LOGGER TRIGGER** setting only applies when the mode is set to “Trigger”.
- **DATA LOGGER RATE:** This setting selects the time interval at which the actual value data will be recorded.
- **DATA LOGGER CHNL 1(16):** This setting selects the metering actual value that is to be recorded in Channel 1(16) of the data log. The parameters available in a given relay are dependent on: the type of relay, the type and number of CT/VT hardware modules installed, and the type and number of Analog Input hardware modules installed. Upon startup, the relay will automatically prepare the parameter list. A list of all possible analog metering actual value parameters is shown in Appendix A: *FlexAnalog Parameters*. The parameter index number shown in any of the tables is used to expedite the selection of the parameter on the relay display. It can be quite time-consuming to scan through the list of parameters via the relay keypad/display – entering this number via the relay keypad will cause the corresponding parameter to be displayed.
- **DATA LOGGER CONFIG:** This display presents the total amount of time the Data Logger can record the channels not selected to “Off” without over-writing old data.

5.2.10 DEMAND

PATH: SETTINGS ⇒ PRODUCT SETUP ⇒ DEMAND

<div>■ DEMAND</div> <div>MESSAGE</div> <div>MESSAGE</div> <div>MESSAGE</div>	<div>⏪ ⏩</div> <div>CRNT DEMAND METHOD: Thermal Exponential</div>	Range: Thermal Exponential, Block Interval, Rolling Demand
	<div>⬆ ⬇ ⬆</div> <div>POWER DEMAND METHOD: Thermal Exponential</div>	Range: Thermal Exponential, Block Interval, Rolling Demand
	<div>⬆ ⬇ ⬆</div> <div>DEMAND INTERVAL: 15 MIN</div>	Range: 5, 10, 15, 20, 30, 60 minutes
	<div>⬆ ⬇ ⬆</div> <div>DEMAND TRIGGER: Off</div>	Range: FlexLogic™ operand Note: for calculation using Method 2a

The relay measures current demand on each phase, and three-phase demand for real, reactive, and apparent power. Current and Power methods can be chosen separately for the convenience of the user. Settings are provided to allow the user to emulate some common electrical utility demand measuring techniques, for statistical or control purposes. If the **CRNT DEMAND METHOD** is set to "Block Interval" and the **DEMAND TRIGGER** is set to "Off", Method 2 is used (see below). If **DEMAND TRIGGER** is assigned to any other FlexLogic™ operand, Method 2a is used (see below).

The relay can be set to calculate demand by any of three methods as described below:

CALCULATION METHOD 1: THERMAL EXPONENTIAL

This method emulates the action of an analog peak recording thermal demand meter. The relay measures the quantity (RMS current, real power, reactive power, or apparent power) on each phase every second, and assumes the circuit quantity remains at this value until updated by the next measurement. It calculates the 'thermal demand equivalent' based on the following equation:

$$d(t) = D(1 - e^{-kt}) \quad (\text{EQ 5.6})$$

where: d = demand value after applying input quantity for time t (in minutes)
 D = input quantity (constant), and $k = 2.3 / \text{thermal 90\% response time}$.

The 90% thermal response time characteristic of 15 minutes is illustrated below. A setpoint establishes the time to reach 90% of a steady-state value, just as the response time of an analog instrument. A steady state value applied for twice the response time will indicate 99% of the value.

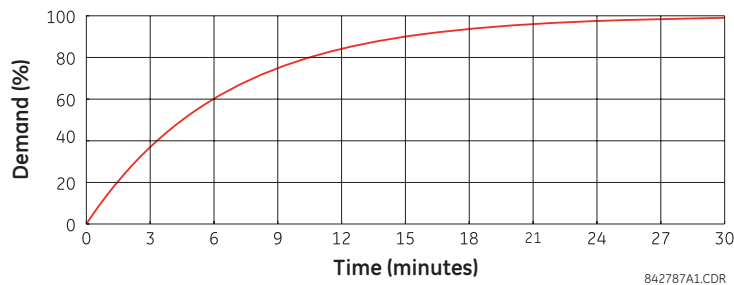

Figure 5-3: THERMAL DEMAND CHARACTERISTIC

CALCULATION METHOD 2: BLOCK INTERVAL

This method calculates a linear average of the quantity (RMS current, real power, reactive power, or apparent power) over the programmed demand time interval, starting daily at 00:00:00 (i.e. 12:00 am). The 1440 minutes per day is divided into the number of blocks as set by the programmed time interval. Each new value of demand becomes available at the end of each time interval.

CALCULATION METHOD 2a: BLOCK INTERVAL (with Start Demand Interval Logic Trigger)

This method calculates a linear average of the quantity (RMS current, real power, reactive power, or apparent power) over the interval between successive Start Demand Interval logic input pulses. Each new value of demand becomes available at the end of each pulse. Assign a FlexLogic™ operand to the **DEMAND TRIGGER** setting to program the input for the new demand interval pulses.



If no trigger is assigned in the **DEMAND TRIGGER** setting and the **CRNT DEMAND METHOD** is "Block Interval", use calculating method #2. If a trigger is assigned, the maximum allowed time between 2 trigger signals is 60 minutes. If no trigger signal appears within 60 minutes, demand calculations are performed and available and the algorithm resets and starts the new cycle of calculations. The minimum required time for trigger contact closure is 20 μ s.

CALCULATION METHOD 3: ROLLING DEMAND

This method calculates a linear average of the quantity (RMS current, real power, reactive power, or apparent power) over the programmed demand time interval, in the same way as Block Interval. The value is updated every minute and indicates the demand over the time interval just preceding the time of update.

5.2.11 USER-PROGRAMMABLE LEDs

a) MAIN MENU

PATH: SETTINGS \Rightarrow PRODUCT SETUP \Rightarrow USER-PROGRAMMABLE LEDs

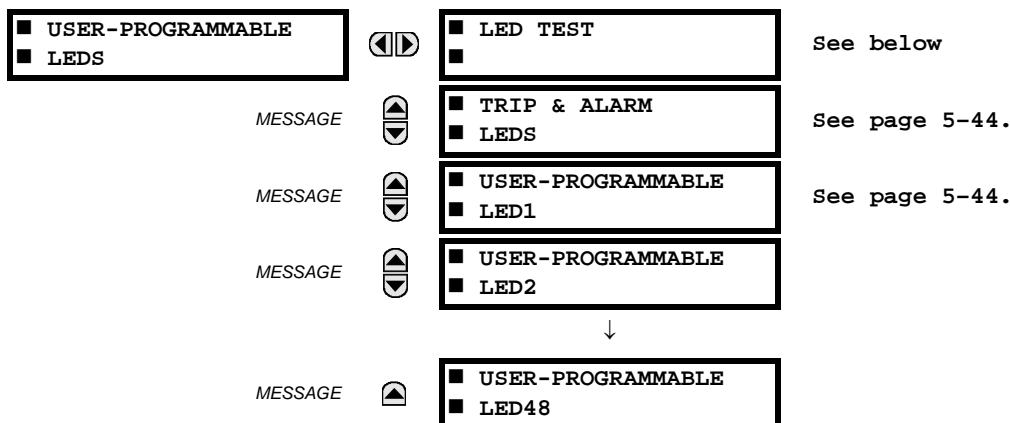

b) LED TEST

PATH: SETTINGS \Rightarrow PRODUCT SETUP \Rightarrow USER-PROGRAMMABLE LEDs \Rightarrow LED TEST

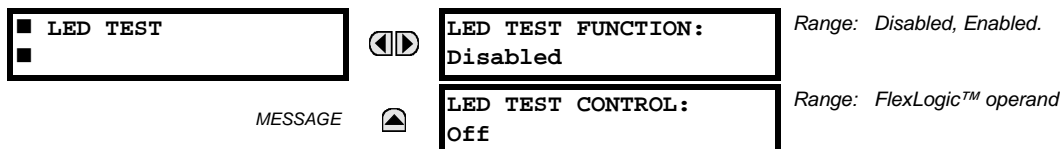

When enabled, the LED test can be initiated from any digital input or user-programmable condition such as user-programmable pushbutton. The control operand is configured under the **LED TEST CONTROL** setting. The test covers all LEDs, including the LEDs of the optional user-programmable pushbuttons.

The test consists of three stages.

1. All 62 LEDs on the relay are illuminated. This is a quick test to verify if any of the LEDs is "burned". This stage lasts as long as the control input is on, up to a maximum of 1 minute. After 1 minute, the test will end.
2. All the LEDs are turned off, and then one LED at a time turns on for 1 second, then back off. The test routine starts at the top left panel, moving from the top to bottom of each LED column. This test checks for hardware failures that lead to more than one LED being turned on from a single logic point. This stage can be interrupted at any time.
3. All the LEDs are turned on. One LED at a time turns off for 1 second, then back on. The test routine starts at the top left panel moving from top to bottom of each column of the LEDs. This test checks for hardware failures that lead to more than one LED being turned off from a single logic point. This stage can be interrupted at any time.

When testing is in progress, the LEDs are controlled by the test sequence, rather than the protection, control, and monitoring features. However, the LED control mechanism accepts all the changes to LED states generated by the relay and stores the actual LED states (on or off) in memory. When the test completes, the LEDs reflect the actual state resulting from relay response during testing. The reset pushbutton will not clear any targets when the LED Test is in progress.

A dedicated FlexLogic™ operand, LED TEST IN PROGRESS, is set for the duration of the test. When the test sequence is initiated, the LED TEST INITIATED event is stored in the event recorder.

The entire test procedure is user-controlled. In particular, stage 1 can last as long as necessary, and stages 2 and 3 can be interrupted. The test responds to the position and rising edges of the control input defined by the LED TEST CONTROL setting. The control pulses must last at least 250 ms to take effect. The following diagram explains how the test is executed.

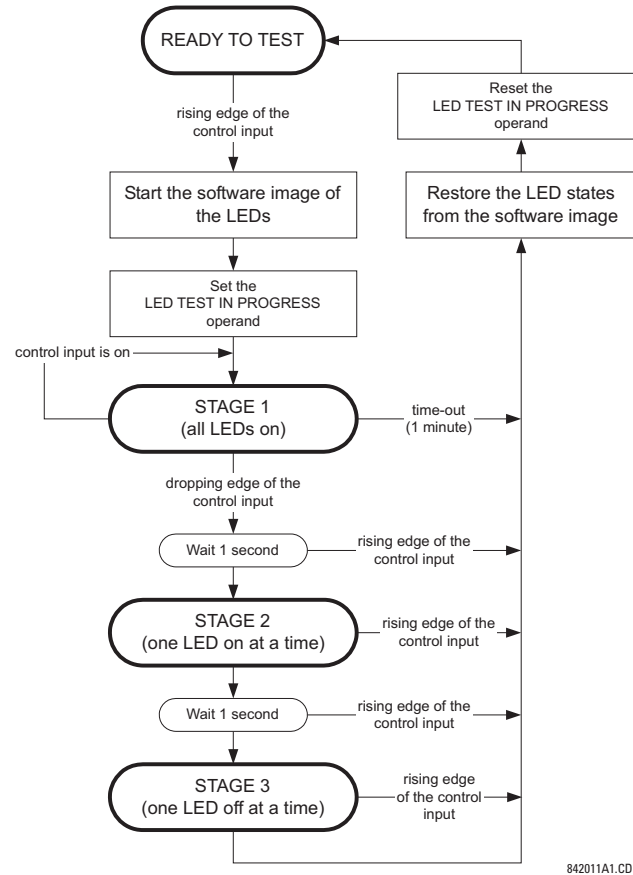

Figure 5-4: LED TEST SEQUENCE

APPLICATION EXAMPLE 1:

Assume one needs to check if any of the LEDs is “burned” through user-programmable pushbutton 1. The following settings should be applied. Configure user-programmable pushbutton 1 by making the following entries in the **SETTINGS** ⇒ **PRODUCT SETUP** ⇒ **USER-PROGRAMMABLE PUSHBUTTONS** ⇒ **USER PUSHBUTTON 1** menu:

PUSHBUTTON 1 FUNCTION: “Self-reset”
PUSHBTN 1 DROP-OUT TIME: “0.10 s”

Configure the LED test to recognize user-programmable pushbutton 1 by making the following entries in the **SETTINGS** ⇒ **PRODUCT SETUP** ⇒ **USER-PROGRAMMABLE LEDs** ⇒ **LED TEST** menu:

LED TEST FUNCTION: “Enabled”
LED TEST CONTROL: “PUSHBUTTON 1 ON”

The test will be initiated when the user-programmable pushbutton 1 is pressed. The pushbutton should remain pressed for as long as the LEDs are being visually inspected. When finished, the pushbutton should be released. The relay will then automatically start stage 2. At this point forward, test may be aborted by pressing the pushbutton.

APPLICATION EXAMPLE 2:

Assume one needs to check if any LEDs are “burned” as well as exercise one LED at a time to check for other failures. This is to be performed via user-programmable pushbutton 1.

After applying the settings in application example 1, hold down the pushbutton as long as necessary to test all LEDs. Next, release the pushbutton to automatically start stage 2. Once stage 2 has started, the pushbutton can be released. When stage 2 is completed, stage 3 will automatically start. The test may be aborted at any time by pressing the pushbutton.

c) TRIP AND ALARM LEDS

PATH: SETTINGS ⇒ PRODUCT SETUP ⇒ USER-PROGRAMMABLE LEDS ⇒ TRIP & ALARM LEDS

<div> <div>■ TRIP & ALARM LEDS</div> <div>MESSAGE ▲</div> </div>	<div>◀▶</div> <div>▲</div>	<div>TRIP LED INPUT:</div> <div>Off</div>	Range: FlexLogic™ operand
		<div>ALARM LED INPUT:</div> <div>Off</div>	Range: FlexLogic™ operand

The trip and alarm LEDs are in the first LED column (enhanced faceplate) and on LED panel 1 (standard faceplate). Each indicator can be programmed to become illuminated when the selected FlexLogic™ operand is in the logic 1 state.

d) USER-PROGRAMMABLE LED 1(48)

PATH: SETTINGS ⇒ PRODUCT SETUP ⇒ USER-PROGRAMMABLE LEDS ⇒ USER-PROGRAMMABLE LED 1(48)

<div> <div>■ USER-PROGRAMMABLE</div> <div>■ LED 1</div> </div>	<div>◀▶</div> <div>▲</div>	<div>LED 1 OPERAND:</div> <div>Off</div>	Range: FlexLogic™ operand
		<div>LED 1 TYPE:</div> <div>Self-Reset</div>	Range: Self-Reset, Latched

There are 48 amber LEDs across the relay faceplate LED panels. Each of these indicators can be programmed to illuminate when the selected FlexLogic™ operand is in the logic 1 state.

For the standard faceplate, the LEDs are located as follows.

- LED Panel 2: user-programmable LEDs 1 through 24
- LED Panel 3: user programmable LEDs 25 through 48

For the enhanced faceplate, the LEDs are located as follows.

- LED column 2: user-programmable LEDs 1 through 12
- LED column 3: user-programmable LEDs 13 through 24
- LED column 4: user-programmable LEDs 25 through 36
- LED column 5: user-programmable LEDs 37 through 48

Refer to the *LED indicators* section in chapter 4 for additional information on the location of these indexed LEDs.

The user-programmable LED settings select the FlexLogic™ operands that control the LEDs. If the **LED 1 TYPE** setting is “Self-Reset” (the default setting), the LED illumination will track the state of the selected LED operand. If the **LED 1 TYPE** setting is “Latched”, the LED, once lit, remains so until reset by the faceplate RESET button, from a remote device via a communications channel, or from any programmed operand, even if the LED operand state de-asserts.

Table 5–3: RECOMMENDED SETTINGS FOR USER-PROGRAMMABLE LEDS

SETTING	PARAMETER	SETTING	PARAMETER
LED 1 operand	SETTING GROUP ACT 1	LED 13 operand	Off
LED 2 operand	SETTING GROUP ACT 2	LED 14 operand	BREAKER 2 OPEN
LED 3 operand	SETTING GROUP ACT 3	LED 15 operand	BREAKER 2 CLOSED
LED 4 operand	SETTING GROUP ACT 4	LED 16 operand	BREAKER 2 TROUBLE
LED 5 operand	SETTING GROUP ACT 5	LED 17 operand	SYNC 1 SYNC OP
LED 6 operand	SETTING GROUP ACT 6	LED 18 operand	SYNC 2 SYNC OP
LED 7 operand	Off	LED 19 operand	Off
LED 8 operand	Off	LED 20 operand	Off
LED 9 operand	BREAKER 1 OPEN	LED 21 operand	AR ENABLED
LED 10 operand	BREAKER 1 CLOSED	LED 22 operand	AR DISABLED
LED 11 operand	BREAKER 1 TROUBLE	LED 23 operand	AR RIP
LED 12 operand	Off	LED 24 operand	AR LO

Refer to the *Control of setting groups* example in the *Control elements* section of this chapter for group activation.

5.2.12 USER-PROGRAMMABLE SELF-TESTS

PATH: SETTINGS ⇒ PRODUCT SETUP ⇒ USER-PROGRAMMABLE SELF TESTS

<div> <div> <div>■ USER-PROGRAMMABLE</div> <div>■ SELF TESTS</div> </div> <div> <div>MESSAGE</div> <div>MESSAGE</div> <div>MESSAGE</div> <div>MESSAGE</div> <div>MESSAGE</div> <div>MESSAGE</div> <div>MESSAGE</div> <div>MESSAGE</div> </div> </div>	<div> <div>◀▶</div> <div>▲▼</div> <div>▲▼</div> <div>▲▼</div> <div>▲▼</div> <div>▲▼</div> <div>▲▼</div> <div>▲</div> </div>	DIRECT RING BREAK FUNCTION: Enabled	Range: Disabled, Enabled. Valid for units equipped with Direct Input/Output module.
		DIRECT DEVICE OFF FUNCTION: Enabled	Range: Disabled, Enabled. Valid for units equipped with Direct Input/Output module.
		REMOTE DEVICE OFF FUNCTION: Enabled	Range: Disabled, Enabled. Valid for units that contain a CPU with Ethernet capability.
		PRI. ETHERNET FAIL FUNCTION: Disabled	Range: Disabled, Enabled. Valid for units that contain a CPU with a primary fiber port.
		SEC. ETHERNET FAIL FUNCTION: Disabled	Range: Disabled, Enabled. Valid for units that contain a CPU with a redundant fiber port.
		BATTERY FAIL FUNCTION: Enabled	Range: Disabled, Enabled.
		SNTP FAIL FUNCTION: Enabled	Range: Disabled, Enabled. Valid for units that contain a CPU with Ethernet capability.
		IRIG-B FAIL FUNCTION: Enabled	Range: Disabled, Enabled.
		ETHERNET SWITCH FAIL FUNCTION: Disabled	Range: Disabled, Enabled.

All major self-test alarms are reported automatically with their corresponding FlexLogic™ operands, events, and targets. Most of the minor alarms can be disabled if desired.

When in the “Disabled” mode, minor alarms will not assert a FlexLogic™ operand, write to the event recorder, or display target messages. Moreover, they will not trigger the **ANY MINOR ALARM** or **ANY SELF-TEST** messages. When in the “Enabled” mode, minor alarms continue to function along with other major and minor alarms. Refer to the *Relay self-tests* section in chapter 7 for additional information on major and minor self-test alarms.



To enable the Ethernet switch failure function, ensure that the **ETHERNET SWITCH FAIL FUNCTION** is “Enabled” in this menu.

5.2.13 CONTROL PUSHBUTTONS

PATH: SETTINGS ⇒ PRODUCT SETUP ⇒ CONTROL PUSHBUTTONS ⇒ CONTROL PUSHBUTTON 1(7)

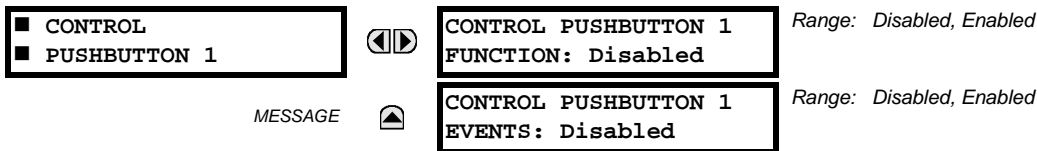

There are three standard control pushbuttons, labeled USER 1, USER 2, and USER 3, on the standard and enhanced front panels. These are user-programmable and can be used for various applications such as performing an LED test, switching setting groups, and invoking and scrolling through user-programmable displays.

Firmware revisions 3.2x and older use these three pushbuttons for manual breaker control. This functionality has been retained – if the breaker control feature is configured to use the three pushbuttons, they cannot be used as user-programmable control pushbuttons. The location of the control pushbuttons are shown in the following figures.



Figure 5-5: CONTROL PUSHBUTTONS (ENHANCED FACEPLATE)

An additional four control pushbuttons are included on the standard faceplate when the F60 is ordered with the twelve user-programmable pushbutton option.

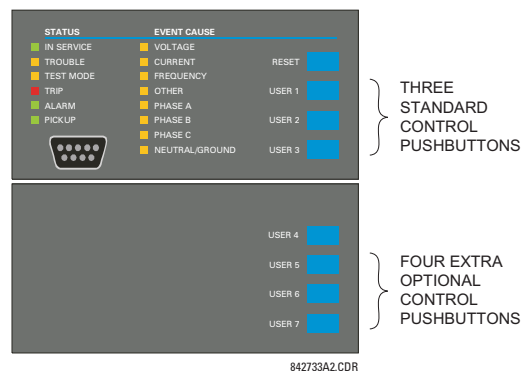

Figure 5-6: CONTROL PUSHBUTTONS (STANDARD FACEPLATE)

Control pushbuttons are not typically used for critical operations and are not protected by the control password. However, by supervising their output operands, the user can dynamically enable or disable control pushbuttons for security reasons.

Each control pushbutton asserts its own FlexLogic™ operand. These operands should be configured appropriately to perform the desired function. The operand remains asserted as long as the pushbutton is pressed and resets when the pushbutton is released. A dropout delay of 100 ms is incorporated to ensure fast pushbutton manipulation will be recognized by various features that may use control pushbuttons as inputs.

An event is logged in the event record (as per user setting) when a control pushbutton is pressed. No event is logged when the pushbutton is released. The faceplate keys (including control keys) cannot be operated simultaneously – a given key must be released before the next one can be pressed.

The control pushbuttons become user-programmable only if the breaker control feature is not configured for manual control via the USER 1 through 3 pushbuttons as shown below. If configured for manual control, breaker control typically uses the larger, optional user-programmable pushbuttons, making the control pushbuttons available for other user applications.

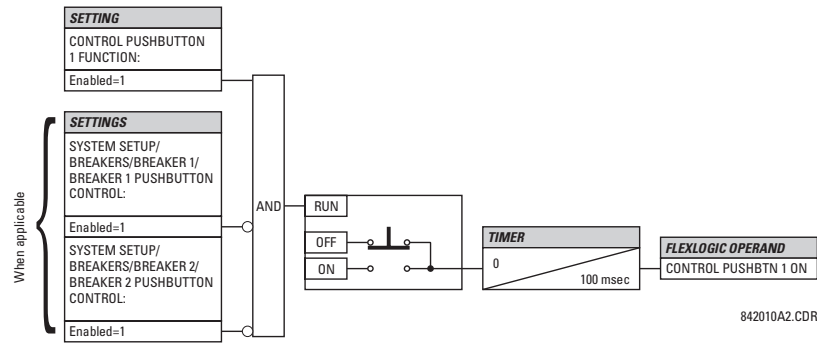

Figure 5-7: CONTROL PUSHBUTTON LOGIC

5.2.14 USER-PROGRAMMABLE PUSHBUTTONS

PATH: SETTINGS ⇒ PRODUCT SETUP ⇒ USER-PROGRAMMABLE PUSHBUTTONS ⇒ USER PUSHBUTTON 1(16)

■ USER PUSHBUTTON 1		◀▶	PUSHBUTTON 1 FUNCTION: Disabled	Range: Self-Reset, Latched, Disabled
MESSAGE	▲▼	▲▼	PUSHBTN 1 ID TEXT:	Range: Up to 20 alphanumeric characters
MESSAGE	▲▼	▲▼	PUSHBTN 1 ON TEXT:	Range: Up to 20 alphanumeric characters
MESSAGE	▲▼	▲▼	PUSHBTN 1 OFF TEXT:	Range: Up to 20 alphanumeric characters
MESSAGE	▲▼	▲▼	PUSHBTN 1 HOLD: 0.0 s	Range: 0.0 to 10.0 s in steps of 0.1
MESSAGE	▲▼	▲▼	PUSHBTN 1 SET: Off	Range: FlexLogic™ operand
MESSAGE	▲▼	▲▼	PUSHBTN 1 RESET: Off	Range: FlexLogic™ operand
MESSAGE	▲▼	▲▼	PUSHBTN 1 AUTORST: Disabled	Range: Disabled, Enabled
MESSAGE	▲▼	▲▼	PUSHBTN 1 AUTORST DELAY: 1.0 s	Range: 0.2 to 600.0 s in steps of 0.1
MESSAGE	▲▼	▲▼	PUSHBTN 1 REMOTE: Off	Range: FlexLogic™ operand
MESSAGE	▲▼	▲▼	PUSHBTN 1 LOCAL: Off	Range: FlexLogic™ operand
MESSAGE	▲▼	▲▼	PUSHBTN 1 DROP-OUT TIME: 0.00 s	Range: 0 to 60.00 s in steps of 0.05
MESSAGE	▲▼	▲▼	PUSHBTN 1 LED CTL: Off	Range: FlexLogic™ operand
MESSAGE	▲▼	▲▼	PUSHBTN 1 MESSAGE: Disabled	Range: Disabled, Normal, High Priority
MESSAGE	▲	▲	PUSHBUTTON 1 EVENTS: Disabled	Range: Disabled, Enabled

The optional user-programmable pushbuttons (specified in the order code) provide an easy and error-free method of entering digital state (on, off) information. The number of available pushbuttons is dependent on the faceplate module ordered with the relay.

- Type P faceplate: standard horizontal faceplate with 12 user-programmable pushbuttons.
- Type Q faceplate: enhanced horizontal faceplate with 16 user-programmable pushbuttons.

The digital state can be entered locally (by directly pressing the front panel pushbutton) or remotely (via FlexLogic™ operands) into FlexLogic™ equations, protection elements, and control elements. Typical applications include breaker control, autorecloser blocking, and setting groups changes. The user-programmable pushbuttons are under the control level of password protection.

The user-configurable pushbuttons for the enhanced faceplate are shown below.

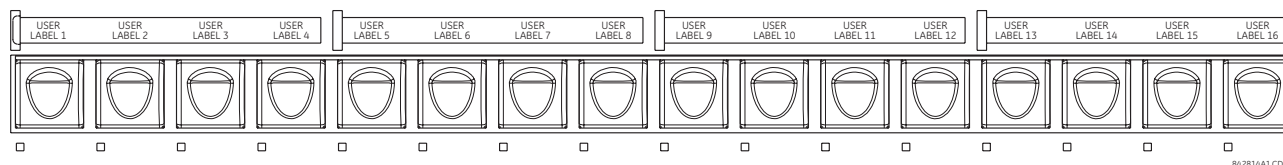

Figure 5-8: USER-PROGRAMMABLE PUSHBUTTONS (ENHANCED FACEPLATE)

The user-configurable pushbuttons for the standard faceplate are shown below.

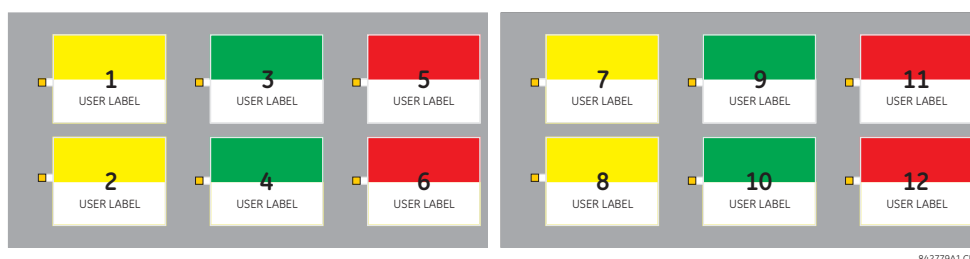

Figure 5-9: USER-PROGRAMMABLE PUSHBUTTONS (STANDARD FACEPLATE)

Both the standard and enhanced faceplate pushbuttons can be custom labeled with a factory-provided template, available online at <http://www.GEmultilin.com>. The EnerVista UR Setup software can also be used to create labels for the enhanced faceplate.

Each pushbutton asserts its own “On” and “Off” FlexLogic™ operands (for example, PUSHBUTTON 1 ON and PUSHBUTTON 1 OFF). These operands are available for each pushbutton and are used to program specific actions. If any pushbutton is active, the ANY PB ON operand will be asserted.

Each pushbutton has an associated LED indicator. By default, this indicator displays the present status of the corresponding pushbutton (on or off). However, each LED indicator can be assigned to any FlexLogic™ operand through the **PUSHBTN 1 LED CTL** setting.

The pushbuttons can be automatically controlled by activating the operands assigned to the **PUSHBTN 1 SET** (for latched and self-reset mode) and **PUSHBTN 1 RESET** (for latched mode only) settings. The pushbutton reset status is declared when the PUSHBUTTON 1 OFF operand is asserted. The activation and deactivation of user-programmable pushbuttons is dependent on whether latched or self-reset mode is programmed.

- **Latched mode:** In latched mode, a pushbutton can be set (activated) by asserting the operand assigned to the **PUSHBTN 1 SET** setting or by directly pressing the associated front panel pushbutton. The pushbutton maintains the set state until deactivated by the reset command or after a user-specified time delay. The state of each pushbutton is stored in non-volatile memory and maintained through a loss of control power.

The pushbutton is reset (deactivated) in latched mode by asserting the operand assigned to the **PUSHBTN 1 RESET** setting or by directly pressing the associated active front panel pushbutton.

It can also be programmed to reset automatically through the **PUSHBTN 1 AUTORST** and **PUSHBTN 1 AUTORST DELAY** settings. These settings enable the autoreset timer and specify the associated time delay. The autoreset timer can be used in select-before-operate (SBO) breaker control applications, where the command type (close/open) or breaker location (feeder number) must be selected prior to command execution. The selection must reset automatically if control is not executed within a specified time period.

- **Self-reset mode:** In self-reset mode, a pushbutton will remain active for the time it is pressed (the *pulse duration*) plus the dropout time specified in the **PUSHBTN 1 DROP-OUT TIME** setting. If the pushbutton is activated via FlexLogic™, the pulse duration is specified by the **PUSHBTN 1 DROP-OUT TIME** only. The time the operand remains assigned to the **PUSHBTN 1 SET** setting has no effect on the pulse duration.

The pushbutton is reset (deactivated) in self-reset mode when the dropout delay specified in the **PUSHBTN 1 DROP-OUT TIME** setting expires.



The pulse duration of the remote set, remote reset, or local pushbutton must be at least 50 ms to operate the pushbutton. This allows the user-programmable pushbuttons to properly operate during power cycling events and various system disturbances that may cause transient assertion of the operating signals.

The local and remote operation of each user-programmable pushbutton can be inhibited through the **PUSHBTN 1 LOCAL** and **PUSHBTN 1 REMOTE** settings, respectively. If local locking is applied, the pushbutton will ignore set and reset commands executed through the front panel pushbuttons. If remote locking is applied, the pushbutton will ignore set and reset commands executed through FlexLogic™ operands.

The locking functions are not applied to the autorestart feature. In this case, the inhibit function can be used in SBO control operations to prevent the pushbutton function from being activated and ensuring “one-at-a-time” select operation.

The locking functions can also be used to prevent the accidental pressing of the front panel pushbuttons. The separate inhibit of the local and remote operation simplifies the implementation of local/remote control supervision.

Pushbutton states can be logged by the event recorder and displayed as target messages. In latched mode, user-defined messages can also be associated with each pushbutton and displayed when the pushbutton is on or changing to off.

- **PUSHBUTTON 1 FUNCTION:** This setting selects the characteristic of the pushbutton. If set to “Disabled”, the pushbutton is not active and the corresponding FlexLogic™ operands (both “On” and “Off”) are de-asserted. If set to “Self-Reset”, the control logic is activated by the pulse (longer than 100 ms) issued when the pushbutton is being physically pressed or virtually pressed via a FlexLogic™ operand assigned to the **PUSHBTN 1 SET** setting.

When in “Self-Reset” mode and activated locally, the pushbutton control logic asserts the “On” corresponding FlexLogic™ operand as long as the pushbutton is being physically pressed, and after being released the deactivation of the operand is delayed by the drop out timer. The “Off” operand is asserted when the pushbutton element is deactivated. If the pushbutton is activated remotely, the control logic of the pushbutton asserts the corresponding “On” FlexLogic™ operand only for the time period specified by the **PUSHBTN 1 DROP-OUT TIME** setting.

If set to “Latched”, the control logic alternates the state of the corresponding FlexLogic™ operand between “On” and “Off” on each button press or by virtually activating the pushbutton (assigning set and reset operands). When in the “Latched” mode, the states of the FlexLogic™ operands are stored in a non-volatile memory. Should the power supply be lost, the correct state of the pushbutton is retained upon subsequent power up of the relay.

- **PUSHBTN 1 ID TEXT:** This setting specifies the top 20-character line of the user-programmable message and is intended to provide ID information of the pushbutton. Refer to the *User-definable displays* section for instructions on how to enter alphanumeric characters from the keypad.
- **PUSHBTN 1 ON TEXT:** This setting specifies the bottom 20-character line of the user-programmable message and is displayed when the pushbutton is in the “on” position. Refer to the *User-definable displays* section for instructions on entering alphanumeric characters from the keypad.
- **PUSHBTN 1 OFF TEXT:** This setting specifies the bottom 20-character line of the user-programmable message and is displayed when the pushbutton is activated from the on to the off position and the **PUSHBUTTON 1 FUNCTION** is “Latched”. This message is not displayed when the **PUSHBUTTON 1 FUNCTION** is “Self-reset” as the pushbutton operand status is implied to be “Off” upon its release. The length of the “Off” message is configured with the **PRODUCT SETUP** ⇒ **DISPLAY PROPERTIES** ⇒ **FLASH MESSAGE TIME** setting.
- **PUSHBTN 1 HOLD:** This setting specifies the time required for a pushbutton to be pressed before it is deemed active. This timer is reset upon release of the pushbutton. Note that any pushbutton operation will require the pushbutton to be pressed a minimum of 50 ms. This minimum time is required prior to activating the pushbutton hold timer.

- **PUSHBTN 1 SET:** This setting assigns the FlexLogic™ operand serving to operate the pushbutton element and to assert PUSHBUTTON 1 ON operand. The duration of the incoming set signal must be at least 100 ms.
- **PUSHBTN 1 RESET:** This setting assigns the FlexLogic™ operand serving to reset pushbutton element and to assert PUSHBUTTON 1 OFF operand. This setting is applicable only if pushbutton is in latched mode. The duration of the incoming reset signal must be at least 50 ms.
- **PUSHBTN 1 AUTORST:** This setting enables the user-programmable pushbutton autoreset feature. This setting is applicable only if the pushbutton is in the “Latched” mode.
- **PUSHBTN 1 AUTORST DELAY:** This setting specifies the time delay for automatic reset of the pushbutton when in the latched mode.
- **PUSHBTN 1 REMOTE:** This setting assigns the FlexLogic™ operand serving to inhibit pushbutton operation from the operand assigned to the **PUSHBTN 1 SET** or **PUSHBTN 1 RESET** settings.
- **PUSHBTN 1 LOCAL:** This setting assigns the FlexLogic™ operand serving to inhibit pushbutton operation from the front panel pushbuttons. This locking functionality is not applicable to pushbutton autoreset.
- **PUSHBTN 1 DROP-OUT TIME:** This setting applies only to “Self-Reset” mode and specifies the duration of the pushbutton active status after the pushbutton has been released. When activated remotely, this setting specifies the entire activation time of the pushbutton status; the length of time the operand remains on has no effect on the pulse duration. This setting is required to set the duration of the pushbutton operating pulse.
- **PUSHBTN 1 LED CTL:** This setting assigns the FlexLogic™ operand serving to drive pushbutton LED. If this setting is “Off”, then LED operation is directly linked to PUSHBUTTON 1 ON operand.
- **PUSHBTN 1 MESSAGE:** If pushbutton message is set to “High Priority”, the message programmed in the **PUSHBTN 1 ID** and **PUSHBTN 1 ON TEXT** settings will be displayed undisturbed as long as PUSHBUTTON 1 ON operand is asserted. The high priority option is not applicable to the **PUSHBTN 1 OFF TEXT** setting.

This message can be temporary removed if any front panel keypad button is pressed. However, ten seconds of keypad inactivity will restore the message if the PUSHBUTTON 1 ON operand is still active.

If the **PUSHBTN 1 MESSAGE** is set to “Normal”, the message programmed in the **PUSHBTN 1 ID** and **PUSHBTN 1 ON TEXT** settings will be displayed as long as PUSHBUTTON 1 ON operand is asserted, but not longer than time period specified by **FLASH MESSAGE TIME** setting. After the flash time is expired, the default message or other active target message is displayed. The instantaneous reset of the flash message will be executed if any relay front panel button is pressed or any new target or message becomes active.

The **PUSHBTN 1 OFF TEXT** setting is linked to PUSHBUTTON 1 OFF operand and will be displayed in conjunction with **PUSHBTN 1 ID** only if pushbutton element is in the “Latched” mode. The **PUSHBTN 1 OFF TEXT** message will be displayed as “Normal” if the **PUSHBTN 1 MESSAGE** setting is “High Priority” or “Normal”.

- **PUSHBUTTON 1 EVENTS:** If this setting is enabled, each pushbutton state change will be logged as an event into event recorder.

The user-programmable pushbutton logic is shown below.

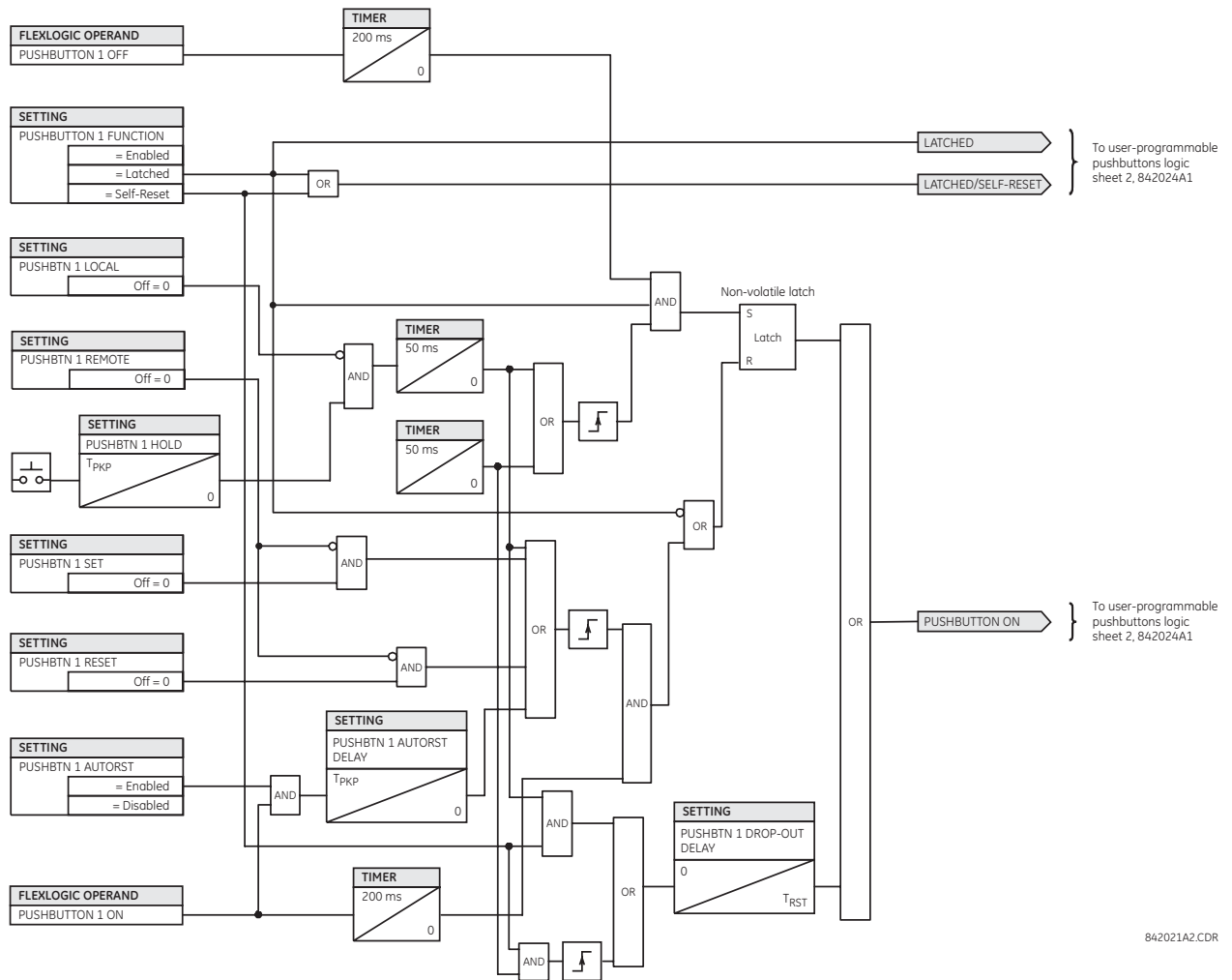

Figure 5-10: USER-PROGRAMMABLE PUSHBUTTON LOGIC (Sheet 1 of 2)

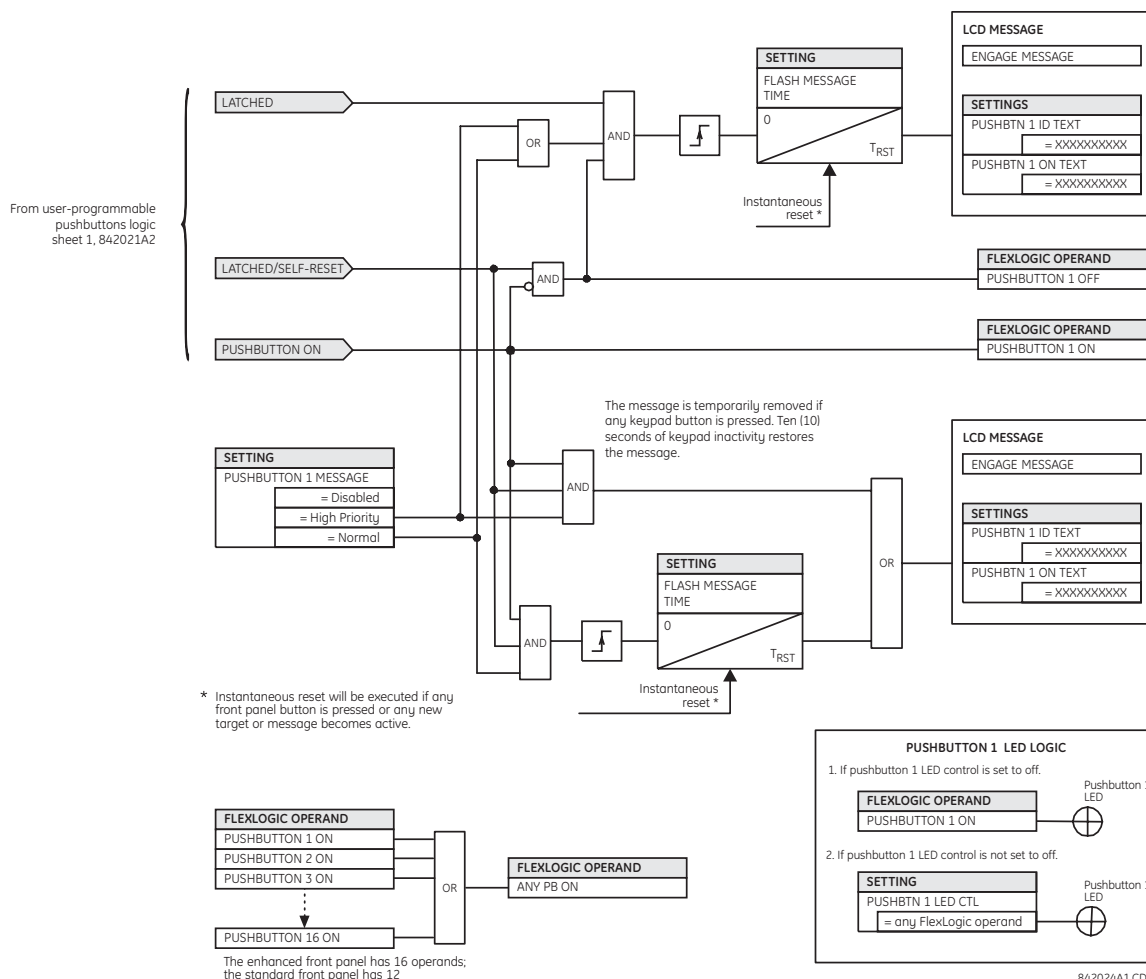

Figure 5-11: USER-PROGRAMMABLE PUSHBUTTON LOGIC (Sheet 2 of 2)



User-programmable pushbuttons require a type HP or HQ faceplate. If an HP or HQ type faceplate was ordered separately, the relay order code must be changed to indicate the correct faceplate option. This can be done via EnerVista UR Setup with the **Maintenance > Enable Pushbutton** command.

5.2.15 FLEX STATE PARAMETERS

PATH: SETTINGS ⇒ PRODUCT SETUP ⇒ FLEX STATE PARAMETERS

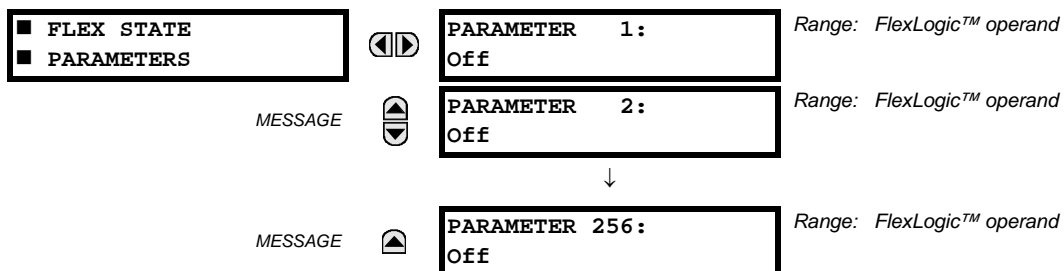

This feature provides a mechanism where any of 256 selected FlexLogic™ operand states can be used for efficient monitoring. The feature allows user-customized access to the FlexLogic™ operand states in the relay. The state bits are packed so that 16 states may be read out in a single Modbus register. The state bits can be configured so that all of the states which are of interest to the user are available in a minimum number of Modbus registers.

The state bits may be read out in the “Flex States” register array beginning at Modbus address 0900h. Sixteen states are packed into each register, with the lowest-numbered state in the lowest-order bit. There are sixteen registers to accommodate the 256 state bits.

5.2.16 USER-DEFINABLE DISPLAYS

a) MAIN MENU

PATH: SETTINGS ⇒ PRODUCT SETUP ⇒ USER-DEFINABLE DISPLAYS

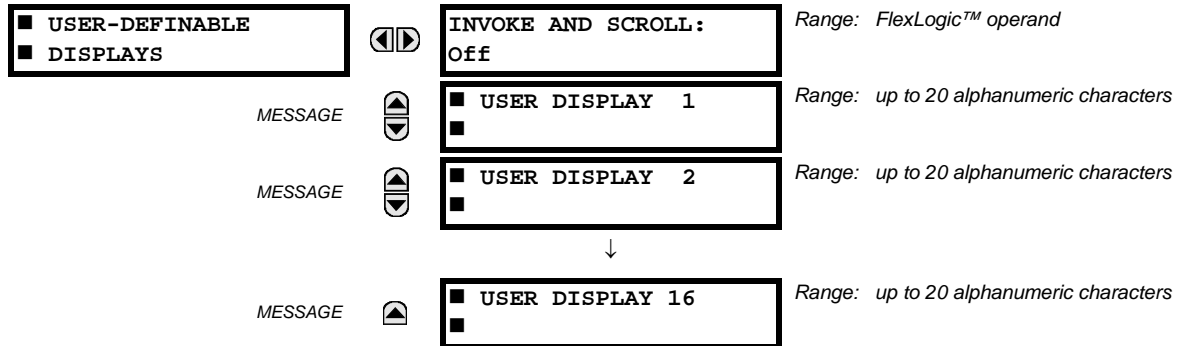

This menu provides a mechanism for manually creating up to 16 user-defined information displays in a convenient viewing sequence in the **USER DISPLAYS** menu (between the **TARGETS** and **ACTUAL VALUES** top-level menus). The sub-menus facilitate text entry and Modbus register data pointer options for defining the user display content.

Once programmed, the user-definable displays can be viewed in two ways.

- **KEYPAD:** Use the MENU key to select the **USER DISPLAYS** menu item to access the first user-definable display (note that only the programmed screens are displayed). The screens can be scrolled using the UP and DOWN keys. The display disappears after the default message time-out period specified by the **PRODUCT SETUP ⇒ DISPLAY PROPERTIES ⇒ DEFAULT MESSAGE TIMEOUT** setting.
- **USER-PROGRAMMABLE CONTROL INPUT:** The user-definable displays also respond to the **INVOKE AND SCROLL** setting. Any FlexLogic™ operand (in particular, the user-programmable pushbutton operands), can be used to navigate the programmed displays.

On the rising edge of the configured operand (such as when the pushbutton is pressed), the displays are invoked by showing the last user-definable display shown during the previous activity. From this moment onward, the operand acts exactly as the down key and allows scrolling through the configured displays. The last display wraps up to the first one. The **INVOKE AND SCROLL** input and the DOWN key operate concurrently.

When the default timer expires (set by the **DEFAULT MESSAGE TIMEOUT** setting), the relay will start to cycle through the user displays. The next activity of the **INVOKE AND SCROLL** input stops the cycling at the currently displayed user display, not at the first user-defined display. The **INVOKE AND SCROLL** pulses must last for at least 250 ms to take effect.

b) USER DISPLAY 1(16)

PATH: SETTINGS ⇒ PRODUCT SETUP ⇒ USER-DEFINABLE DISPLAYS ⇒ USER DISPLAY 1(16)

■ USER DISPLAY 1	◀▶	DISP 1 TOP LINE:	Range: up to 20 alphanumeric characters
MESSAGE	▲▼	DISP 1 BOTTOM LINE:	Range: up to 20 alphanumeric characters
MESSAGE	▲▼	DISP 1 ITEM 1 0	Range: 0 to 65535 in steps of 1
MESSAGE	▲▼	DISP 1 ITEM 2 0	Range: 0 to 65535 in steps of 1
MESSAGE	▲▼	DISP 1 ITEM 3 0	Range: 0 to 65535 in steps of 1
MESSAGE	▲▼	DISP 1 ITEM 4 0	Range: 0 to 65535 in steps of 1
MESSAGE	▲	DISP 1 ITEM 5: 0	Range: 0 to 65535 in steps of 1

Any existing system display can be automatically copied into an available user display by selecting the existing display and pressing the ENTER key. The display will then prompt **ADD TO USER DISPLAY LIST?**. After selecting “Yes”, a message indicates that the selected display has been added to the user display list. When this type of entry occurs, the sub-menus are automatically configured with the proper content – this content may subsequently be edited.

This menu is used to enter user-defined text and user-selected Modbus-registered data fields into the particular user display. Each user display consists of two 20-character lines (top and bottom). The tilde (~) character is used to mark the start of a data field - the length of the data field needs to be accounted for. Up to five separate data fields can be entered in a user display - the *n*th tilde (~) refers to the *n*th item.

A User Display may be entered from the faceplate keypad or the EnerVista UR Setup interface (preferred for convenience). The following procedure shows how to enter text characters in the top and bottom lines from the faceplate keypad:

1. Select the line to be edited.
2. Press the decimal key to enter text edit mode.
3. Use either VALUE key to scroll through the characters. A space is selected like a character.
4. Press the decimal key to advance the cursor to the next position.
5. Repeat step 3 and continue entering characters until the desired text is displayed.
6. The HELP key may be pressed at any time for context sensitive help information.
7. Press the ENTER key to store the new settings.

To enter a numerical value for any of the five items (the *decimal form* of the selected Modbus address) from the faceplate keypad, use the number keypad. Use the value of ‘0’ for any items not being used. Use the HELP key at any selected system display (setting, actual value, or command) which has a Modbus address, to view the *hexadecimal form* of the Modbus address, then manually convert it to decimal form before entering it (EnerVista UR Setup usage conveniently facilitates this conversion).

Use the MENU key to go to the user displays menu to view the user-defined content. The current user displays will show in sequence, changing every 4 seconds. While viewing a user display, press the ENTER key and then select the ‘Yes’ option to remove the display from the user display list. Use the MENU key again to exit the user displays menu.

An example user display setup and result is shown below:

<div> <div>■ USER DISPLAY 1</div> <div>■</div> </div>		<div> <div>DISP 1 TOP LINE: Current X ~ A</div> </div>	Shows user-defined text with first Tilde marker.
	MESSAGE	<div> <div>DISP 1 BOTTOM LINE: Current Y ~ A</div> </div>	Shows user-defined text with second Tilde marker.
	MESSAGE	<div> <div>DISP 1 ITEM 1: 6016</div> </div>	Shows decimal form of user-selected Modbus Register Address, corresponding to first Tilde marker.
	MESSAGE	<div> <div>DISP 1 ITEM 2: 6357</div> </div>	Shows decimal form of user-selected Modbus Register Address, corresponding to 2nd Tilde marker.
	MESSAGE	<div> <div>DISP 1 ITEM 3: 0</div> </div>	This item is not being used - there is no corresponding Tilde marker in Top or Bottom lines.
	MESSAGE	<div> <div>DISP 1 ITEM 4: 0</div> </div>	This item is not being used - there is no corresponding Tilde marker in Top or Bottom lines.
	MESSAGE	<div> <div>DISP 1 ITEM 5: 0</div> </div>	This item is not being used - there is no corresponding Tilde marker in Top or Bottom lines.
<div> <div>USER DISPLAYS</div> </div>	→	<div> <div>Current X 0.850 A</div> <div>Current Y 0.327 A</div> </div>	Shows the resultant display content.

5.2.17 DIRECT INPUTS/OUTPUTS

5

a) MAIN MENU

PATH: SETTINGS ⇒ PRODUCT SETUP ⇒ DIRECT I/O

<div> <div>■ DIRECT I/O</div> <div>■</div> </div>		<div> <div>DIRECT OUTPUT DEVICE ID: 1</div> </div>	Range: 1 to 16
	MESSAGE	<div> <div>DIRECT I/O CH1 RING CONFIGURATION: Yes</div> </div>	Range: Yes, No
	MESSAGE	<div> <div>DIRECT I/O CH2 RING CONFIGURATION: Yes</div> </div>	Range: Yes, No
	MESSAGE	<div> <div>DIRECT I/O DATA RATE: 64 kbps</div> </div>	Range: 64 kbps, 128 kbps
	MESSAGE	<div> <div>DIRECT I/O CHANNEL CROSSOVER: Disabled</div> </div>	Range: Disabled, Enabled
	MESSAGE	<div> <div>■ CRC ALARM CH1</div> <div>■</div> </div>	See page 5-61.
	MESSAGE	<div> <div>■ CRC ALARM CH2</div> <div>■</div> </div>	See page 5-61.
	MESSAGE	<div> <div>■ UNRETURNED ■ MESSAGES ALARM CH1</div> </div>	See page 5-62.
	MESSAGE	<div> <div>■ UNRETURNED ■ MESSAGES ALARM CH2</div> </div>	See page 5-62.

Direct inputs and outputs are intended for exchange of status information (inputs and outputs) between UR-series relays connected directly via type 7 digital communications cards. The mechanism is very similar to IEC 61850 GSSE, except that communications takes place over a non-switchable isolated network and is optimized for speed. On type 7 cards that support two channels, direct output messages are sent from both channels simultaneously. This effectively sends direct output

messages both ways around a ring configuration. On type 7 cards that support one channel, direct output messages are sent only in one direction. Messages will be resent (forwarded) when it is determined that the message did not originate at the receiver.

Direct output message timing is similar to GSSE message timing. Integrity messages (with no state changes) are sent at least every 1000 ms. Messages with state changes are sent within the main pass scanning the inputs and asserting the outputs unless the communication channel bandwidth has been exceeded. Two self-tests are performed and signaled by the following FlexLogic™ operands:

1. **DIRECT RING BREAK** (direct input/output ring break). This FlexLogic™ operand indicates that direct output messages sent from a UR-series relay are not being received back by the relay.
2. **DIRECT DEVICE 1 OFF** to **DIRECT DEVICE 16 OFF** (direct device offline). These FlexLogic™ operands indicate that direct output messages from at least one direct device are not being received.

Direct input and output settings are similar to remote input and output settings. The equivalent of the remote device name strings for direct inputs and outputs is the **DIRECT OUTPUT DEVICE ID**. The **DIRECT OUTPUT DEVICE ID** setting identifies the relay in all direct output messages. All UR-series IEDs in a ring should have unique numbers assigned. The IED ID is used to identify the sender of the direct input and output message.

If the direct input and output scheme is configured to operate in a ring (**DIRECT I/O CH1 RING CONFIGURATION** or **DIRECT I/O CH2 RING CONFIGURATION** is “Yes”), all direct output messages should be received back. If not, the direct input/output ring break self-test is triggered. The self-test error is signaled by the **DIRECT RING BREAK** FlexLogic™ operand.

Select the **DIRECT I/O DATA RATE** to match the data capabilities of the communications channel. All IEDs communicating over direct inputs and outputs must be set to the same data rate. UR-series IEDs equipped with dual-channel communications cards apply the same data rate to both channels. Delivery time for direct input and output messages is approximately 0.2 of a power system cycle at 128 kbps and 0.4 of a power system cycle at 64 kbps, per each ‘bridge’.

Table 5–4: DIRECT INPUT AND OUTPUT DATA RATES

MODULE	CHANNEL	SUPPORTED DATA RATES
74	Channel 1	64 kbps
	Channel 2	64 kbps
7L	Channel 1	64 kbps, 128 kbps
	Channel 2	64 kbps, 128 kbps
7M	Channel 1	64 kbps, 128 kbps
	Channel 2	64 kbps, 128 kbps
7P	Channel 1	64 kbps, 128 kbps
	Channel 2	64 kbps, 128 kbps
7T	Channel 1	64 kbps, 128 kbps
7W	Channel 1	64 kbps, 128 kbps
	Channel 2	64 kbps, 128 kbps
7V	Channel 1	64 kbps, 128 kbps
	Channel 2	64 kbps, 128 kbps
2A	Channel 1	64 kbps
2B	Channel 1	64 kbps
	Channel 2	64 kbps
2G	Channel 1	128 kbps
2H	Channel 1	128 kbps
76	Channel 1	64 kbps
77	Channel 1	64 kbps
	Channel 2	64 kbps
75	Channel 1	64 kbps
	Channel 2	64 kbps
7E	Channel 1	64 kbps
	Channel 2	64 kbps
7F	Channel 1	64 kbps
	Channel 2	64 kbps
7G	Channel 1	64 kbps
	Channel 2	64 kbps
7Q	Channel 1	64 kbps
	Channel 2	64 kbps
7R	Channel 1	64 kbps
7S	Channel 1	64 kbps
	Channel 2	64 kbps



The G.703 modules are fixed at 64 kbps. The **DIRECT I/O DATA RATE** setting is not applicable to these modules.

The **DIRECT I/O CHANNEL CROSSOVER** setting applies to F60s with dual-channel communication cards and allows crossing over messages from channel 1 to channel 2. This places all UR-series IEDs into one direct input and output network regardless of the physical media of the two communication channels.

The following application examples illustrate the basic concepts for direct input and output configuration. Please refer to the *Inputs and outputs* section in this chapter for information on configuring FlexLogic™ operands (flags, bits) to be exchanged.

EXAMPLE 1: EXTENDING THE INPUT/OUTPUT CAPABILITIES OF A UR-SERIES RELAY

Consider an application that requires additional quantities of digital inputs or output contacts or lines of programmable logic that exceed the capabilities of a single UR-series chassis. The problem is solved by adding an extra UR-series IED, such as the C30, to satisfy the additional input and output and programmable logic requirements. The two IEDs are connected via single-channel digital communication cards as shown in the figure below.

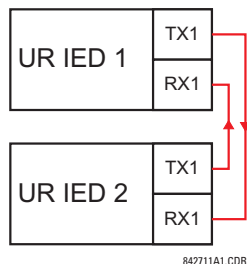

Figure 5–12: INPUT AND OUTPUT EXTENSION VIA DIRECT INPUTS AND OUTPUTS

In the above application, the following settings should be applied. For UR-series IED 1:

DIRECT OUTPUT DEVICE ID: "1"
DIRECT I/O CH1 RING CONFIGURATION: "Yes"
DIRECT I/O DATA RATE: "128 kbps"

For UR-series IED 2:

DIRECT OUTPUT DEVICE ID: "2"
DIRECT I/O CH1 RING CONFIGURATION: "Yes"
DIRECT I/O DATA RATE: "128 kbps"

The message delivery time is about 0.2 of power cycle in both ways (at 128 kbps); that is, from device 1 to device 2, and from device 2 to device 1. Different communications cards can be selected by the user for this back-to-back connection (for example: fiber, G.703, or RS422).

EXAMPLE 2: INTERLOCKING BUSBAR PROTECTION

A simple interlocking busbar protection scheme could be accomplished by sending a blocking signal from downstream devices, say 2, 3, and 4, to the upstream device that monitors a single incomer of the busbar, as shown below.

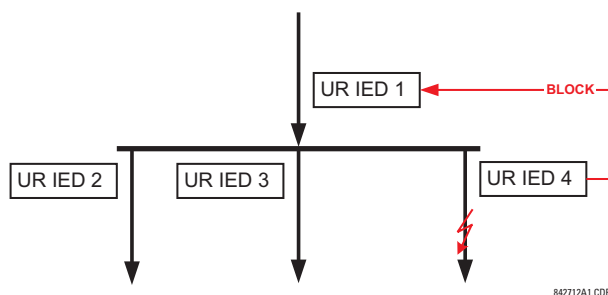

Figure 5–13: SAMPLE INTERLOCKING BUSBAR PROTECTION SCHEME

For increased reliability, a dual-ring configuration (shown below) is recommended for this application.

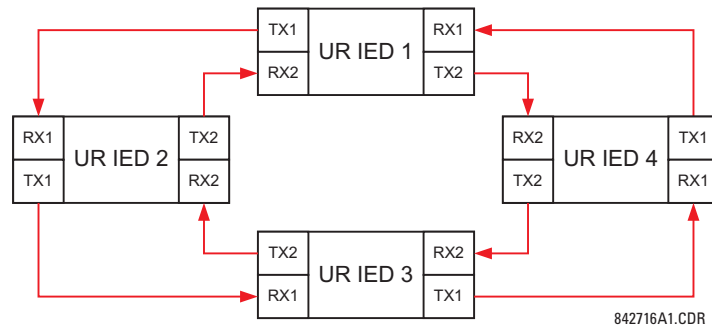

Figure 5–14: INTERLOCKING BUS PROTECTION SCHEME VIA DIRECT INPUTS/OUTPUTS

In the above application, the following settings should be applied. For UR-series IED 1:

DIRECT OUTPUT DEVICE ID: "1"
DIRECT I/O CH1 RING CONFIGURATION: "Yes"
DIRECT I/O CH2 RING CONFIGURATION: "Yes"

For UR-series IED 2:

DIRECT OUTPUT DEVICE ID: "1"
DIRECT I/O CH1 RING CONFIGURATION: "Yes"
DIRECT I/O CH2 RING CONFIGURATION: "Yes"

For UR-series IED 3:

DIRECT OUTPUT DEVICE ID: "1"
DIRECT I/O CH1 RING CONFIGURATION: "Yes"
DIRECT I/O CH2 RING CONFIGURATION: "Yes"

For UR-series IED 4:

DIRECT OUTPUT DEVICE ID: "1"
DIRECT I/O CH1 RING CONFIGURATION: "Yes"
DIRECT I/O CH2 RING CONFIGURATION: "Yes"

Message delivery time is approximately 0.2 of power system cycle (at 128 kbps) times number of 'bridges' between the origin and destination. Dual-ring configuration effectively reduces the maximum 'communications distance' by a factor of two.

In this configuration the following delivery times are expected (at 128 kbps) if both rings are healthy:

IED 1 to IED 2: 0.2 of power system cycle;
 IED 1 to IED 3: 0.4 of power system cycle;
 IED 1 to IED 4: 0.2 of power system cycle;
 IED 2 to IED 3: 0.2 of power system cycle;
 IED 2 to IED 4: 0.4 of power system cycle;
 IED 3 to IED 4: 0.2 of power system cycle.

If one ring is broken (say TX2-RX2) the delivery times are as follows:

IED 1 to IED 2: 0.2 of power system cycle;
 IED 1 to IED 3: 0.4 of power system cycle;
 IED 1 to IED 4: 0.6 of power system cycle;
 IED 2 to IED 3: 0.2 of power system cycle;
 IED 2 to IED 4: 0.4 of power system cycle;
 IED 3 to IED 4: 0.2 of power system cycle.

A coordinating timer for this bus protection scheme could be selected to cover the worst case scenario (0.4 of a power system cycle). Upon detecting a broken ring, the coordination time should be adaptively increased to 0.6 of a power system cycle. The complete application requires addressing a number of issues such as failure of both the communications rings, failure or out-of-service conditions of one of the relays, etc. Self-monitoring flags of the direct inputs and outputs feature would be primarily used to address these concerns.

EXAMPLE 3: PILOT-AIDED SCHEMES

Consider the three-terminal line protection application shown below:

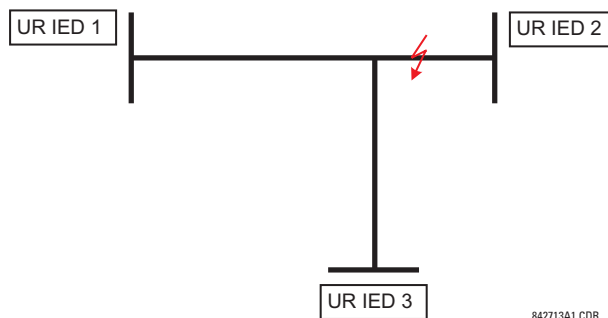

Figure 5-15: THREE-TERMINAL LINE APPLICATION

A permissive pilot-aided scheme could be implemented in a two-ring configuration as shown below (IEDs 1 and 2 constitute a first ring, while IEDs 2 and 3 constitute a second ring):

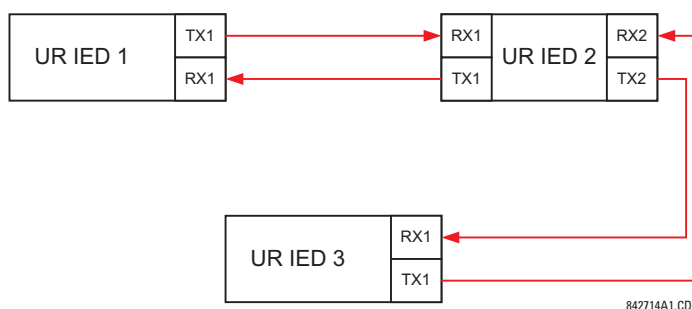

Figure 5-16: SINGLE-CHANNEL OPEN LOOP CONFIGURATION

In the above application, the following settings should be applied. For UR-series IED 1:

DIRECT OUTPUT DEVICE ID: "1"
DIRECT I/O CH1 RING CONFIGURATION: "Yes"
DIRECT I/O CH2 RING CONFIGURATION: "Yes"

For UR-series IED 2:

DIRECT OUTPUT DEVICE ID: "1"
DIRECT I/O CH1 RING CONFIGURATION: "Yes"
DIRECT I/O CH2 RING CONFIGURATION: "Yes"

For UR-series IED 3:

DIRECT OUTPUT DEVICE ID: "1"
DIRECT I/O CH1 RING CONFIGURATION: "Yes"
DIRECT I/O CH2 RING CONFIGURATION: "Yes"

In this configuration the following delivery times are expected (at 128 kbps):

IED 1 to IED 2: 0.2 of power system cycle;
 IED 1 to IED 3: 0.5 of power system cycle;
 IED 2 to IED 3: 0.2 of power system cycle.

In the above scheme, IEDs 1 and 3 do not communicate directly. IED 2 must be configured to forward the messages as explained in the *Inputs and outputs* section. A blocking pilot-aided scheme should be implemented with more security and, ideally, faster message delivery time. This could be accomplished using a dual-ring configuration as shown below.

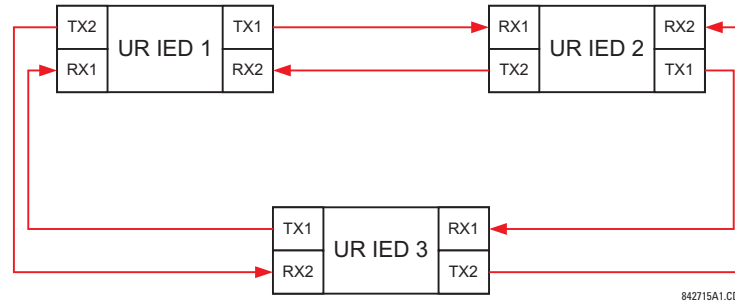

Figure 5-17: DUAL-CHANNEL CLOSED LOOP (DUAL-RING) CONFIGURATION

In the above application, the following settings should be applied. For UR-series IED 1:

DIRECT OUTPUT DEVICE ID: "1"
DIRECT I/O CH1 RING CONFIGURATION: "Yes"
DIRECT I/O CH2 RING CONFIGURATION: "Yes"

For UR-series IED 2:

DIRECT OUTPUT DEVICE ID: "1"
DIRECT I/O CH1 RING CONFIGURATION: "Yes"
DIRECT I/O CH2 RING CONFIGURATION: "Yes"

For UR-series IED 3:

DIRECT OUTPUT DEVICE ID: "1"
DIRECT I/O CH1 RING CONFIGURATION: "Yes"
DIRECT I/O CH2 RING CONFIGURATION: "Yes"

In this configuration the following delivery times are expected (at 128 kbps) if both the rings are healthy:

IED 1 to IED 2: 0.2 of power system cycle;
 IED 1 to IED 3: 0.2 of power system cycle;
 IED 2 to IED 3: 0.2 of power system cycle.

The two communications configurations could be applied to both permissive and blocking schemes. Speed, reliability and cost should be taken into account when selecting the required architecture.

b) CRC ALARM CH1(2)

PATH: SETTINGS ⇒ PRODUCT SETUP ⇒ DIRECT I/O ⇒ CRC ALARM CH1(2)

<input checked="" type="checkbox"/> CRC ALARM CH1		CRC ALARM CH1	Range: Enabled, Disabled
<input checked="" type="checkbox"/>		FUNCTION: Disabled	
MESSAGE		CRC ALARM CH1	Range: 100 to 10000 in steps of 1
		MESSAGE COUNT: 600	
MESSAGE		CRC ALARM CH1	Range: 1 to 1000 in steps of 1
		THRESHOLD: 10	
MESSAGE		CRC ALARM CH1	Range: Enabled, Disabled
		EVENTS: Disabled	

The F60 checks integrity of the incoming direct input and output messages using a 32-bit CRC. The CRC alarm function is available for monitoring the communication medium noise by tracking the rate of messages failing the CRC check. The monitoring function counts all incoming messages, including messages that failed the CRC check. A separate counter adds up messages that failed the CRC check. When the failed CRC counter reaches the user-defined level specified by the **CRC ALARM CH1 THRESHOLD** setting within the user-defined message count **CRC ALARM 1 CH1 COUNT**, the DIR IO CH1 CRC ALARM FlexLogic™ operand is set.

When the total message counter reaches the user-defined maximum specified by the **CRC ALARM CH1 MESSAGE COUNT** setting, both the counters reset and the monitoring process is restarted.

The operand shall be configured to drive an output contact, user-programmable LED, or selected communication-based output. Latching and acknowledging conditions - if required - should be programmed accordingly.

The CRC alarm function is available on a per-channel basis. The total number of direct input and output messages that failed the CRC check is available as the **ACTUAL VALUES** ⇒ **STATUS** ⇒ **DIRECT INPUTS** ⇒ **CRC FAIL COUNT CH1** actual value.

- **Message count and length of the monitoring window:** To monitor communications integrity, the relay sends 1 message per second (at 64 kbps) or 2 messages per second (128 kbps) even if there is no change in the direct outputs. For example, setting the **CRC ALARM CH1 MESSAGE COUNT** to "10000", corresponds a time window of about 160 minutes at 64 kbps and 80 minutes at 128 kbps. If the messages are sent faster as a result of direct outputs activity, the monitoring time interval will shorten. This should be taken into account when determining the **CRC ALARM CH1 MESSAGE COUNT** setting. For example, if the requirement is a maximum monitoring time interval of 10 minutes at 64 kbps, then the **CRC ALARM CH1 MESSAGE COUNT** should be set to $10 \times 60 \times 1 = 600$.
- **Correlation of failed CRC and bit error rate (BER):** The CRC check may fail if one or more bits in a packet are corrupted. Therefore, an exact correlation between the CRC fail rate and the BER is not possible. Under certain assumptions an approximation can be made as follows. A direct input and output packet containing 20 bytes results in 160 bits of data being sent and therefore, a transmission of 63 packets is equivalent to 10,000 bits. A BER of 10^{-4} implies 1 bit error for every 10000 bits sent or received. Assuming the best case of only 1 bit error in a failed packet, having 1 failed packet for every 63 received is about equal to a BER of 10^{-4} .

c) UNRETURNED MESSAGES ALARM CH1(2)

PATH: **SETTINGS** ⇒ **PRODUCT SETUP** ⇒ **DIRECT I/O** ⇒ **UNRETURNED MESSAGES ALARM CH1(2)**

<div>5</div> <div> <input checked="" type="checkbox"/> UNRETURNED <input checked="" type="checkbox"/> MESSAGES ALARM CH1 </div>		<div>UNRET MSGS ALARM CH1 FUNCTION: Disabled</div>	Range: Enabled, Disabled
	MESSAGE	<div>UNRET MSGS ALARM CH1 MESSAGE COUNT: 600</div>	Range: 100 to 10000 in steps of 1
	MESSAGE	<div>UNRET MSGS ALARM CH1 THRESHOLD: 10</div>	Range: 1 to 1000 in steps of 1
	MESSAGE	<div>UNRET MSGS ALARM CH1 EVENTS: Disabled</div>	Range: Enabled, Disabled

The F60 checks integrity of the direct input and output communication ring by counting unreturned messages. In the ring configuration, all messages originating at a given device should return within a pre-defined period of time. The unreturned messages alarm function is available for monitoring the integrity of the communication ring by tracking the rate of unreturned messages. This function counts all the outgoing messages and a separate counter adds the messages have failed to return. When the unreturned messages counter reaches the user-definable level specified by the **UNRET MSGS ALARM CH1 THRESHOLD** setting and within the user-defined message count **UNRET MSGS ALARM CH1 COUNT**, the DIR IO CH1 UNRET ALM FlexLogic™ operand is set.

When the total message counter reaches the user-defined maximum specified by the **UNRET MSGS ALARM CH1 MESSAGE COUNT** setting, both the counters reset and the monitoring process is restarted.

The operand shall be configured to drive an output contact, user-programmable LED, or selected communication-based output. Latching and acknowledging conditions, if required, should be programmed accordingly.

The unreturned messages alarm function is available on a per-channel basis and is active only in the ring configuration. The total number of unreturned input and output messages is available as the **ACTUAL VALUES** ⇒ **STATUS** ⇒ **DIRECT INPUTS** ⇒ **UNRETURNED MSG COUNT CH1** actual value.

5.2.18 TELEPROTECTION

PATH: SETTINGS ⇒ PRODUCT SETUP ⇒ TELEPROTECTION

■ TELEPROTECTION	◀▶	TELEPROTECTION FUNCTION: Disabled	Range: Disabled, Enabled
MESSAGE	▲▼	NUMBER OF TERMINALS: 2	Range: 2, 3
MESSAGE	▲▼	NUMBER OF COMM CHANNELS: 1	Range: 1, 2
MESSAGE	▲▼	LOCAL RELAY ID NUMBER: 0	Range: 0 to 255 in steps of 1
MESSAGE	▲▼	TERMINAL 1 RELAY ID NUMBER: 0	Range: 0 to 255 in steps of 1
MESSAGE	▲▼	TERMINAL 2 RELAY ID NUMBER: 0	Range: 0 to 255 in steps of 1

Digital teleprotection functionality is designed to transfer protection commands between two or three relays in a secure, fast, dependable, and deterministic fashion. Possible applications are permissive or blocking pilot schemes and direct transfer trip (DTT). Teleprotection can be applied over any analog or digital channels and any communications media, such as direct fiber, copper wires, optical networks, or microwave radio links. A mixture of communication media is possible.

Once teleprotection is enabled and the teleprotection input/outputs are configured, data packets are transmitted continuously every 1/4 cycle (3/8 cycle if using C37.94 modules) from peer-to-peer. Security of communication channel data is achieved by using CRC-32 on the data packet.



Teleprotection inputs/outputs and direct inputs/outputs are mutually exclusive – as such, they cannot be used simultaneously. Once teleprotection inputs and outputs are enabled, direct inputs and outputs are blocked, and vice versa.

- **NUMBER OF TERMINALS:** Specifies whether the teleprotection system operates between two peers or three peers.
- **NUMBER OF CHANNELS:** Specifies how many channels are used. If the **NUMBER OF TERMINALS** is “3” (three-terminal system), set the **NUMBER OF CHANNELS** to “2”. For a two-terminal system, the **NUMBER OF CHANNELS** can set to “1” or “2” (redundant channels).
- **LOCAL RELAY ID NUMBER, TERMINAL 1 RELAY ID NUMBER, and TERMINAL 2 RELAY ID NUMBER:** In installations that use multiplexers or modems, it is desirable to ensure that the data used by the relays protecting a given line is from the correct relays. The teleprotection function performs this check by reading the message ID sent by transmitting relays and comparing it to the programmed ID in the receiving relay. This check is also used to block inputs if inadvertently set to loopback mode or data is being received from a wrong relay by checking the ID on a received channel. If an incorrect ID is found on a channel during normal operation, the TELEPROT CH1 ID FAIL or TELEPROT CH2 ID FAIL FlexLogic™ operand is set, driving the event with the same name and blocking the teleprotection inputs. For commissioning purposes, the result of channel identification is also shown in the **STATUS ⇒ CHANNEL TESTS ⇒ VALIDITY OF CHANNEL CONFIGURATION** actual value. The default value of “0” for the **LOCAL RELAY ID NUMBER** indicates that relay ID is not to be checked. On two- terminals two-channel systems, the same **LOCAL RELAY ID NUMBER** is transmitted over both channels; as such, only the **TERMINAL 1 ID NUMBER** has to be programmed on the receiving end.

5.2.19 INSTALLATION

PATH: SETTINGS ⇒ PRODUCT SETUP ⇒ INSTALLATION

■ INSTALLATION	◀▶	RELAY SETTINGS: Not Programmed	Range: Not Programmed, Programmed
MESSAGE	▲	RELAY NAME: Relay-1	Range: up to 20 alphanumeric characters

To safeguard against the installation of a relay without any entered settings, the unit will not allow signaling of any output relay until **RELAY SETTINGS** is set to "Programmed". This setting is defaulted to "Not Programmed" when at the factory. The **UNIT NOT PROGRAMMED** self-test error message is displayed until the relay is put into the "Programmed" state.

The **RELAY NAME** setting allows the user to uniquely identify a relay. This name will appear on generated reports. This name is also used to identify specific devices which are engaged in automatically sending/receiving data over the Ethernet communications channel using the IEC 61850 protocol.

5.3.1 AC INPUTS

a) CURRENT BANKS

PATH: SETTINGS ⇒ SYSTEM SETUP ⇒ AC INPUTS ⇒ CURRENT BANK F1(F5)

■ CURRENT BANK F1	◀ ▶	PHASE CT F1 PRIMARY: 1 A	Range: 1 to 65000 A in steps of 1
MESSAGE	▲ ▼	PHASE CT F1 SECONDARY: 1 A	Range: 1 A, 5 A
MESSAGE	▲ ▼	GROUND CT F1 PRIMARY: 1 A	Range: 1 to 65000 A in steps of 1
MESSAGE	▲ ▼	GROUND CT F1 SECONDARY: 1 A	Range: 1 A, 5 A



Because energy parameters are accumulated, these values should be recorded and then reset immediately prior to changing CT characteristics.

Two banks of phase and ground CTs can be set, where the current banks are denoted in the following format (X represents the module slot position letter):

Xa, where **X** = {F} and **a** = {1, 5}.

See the *Introduction to AC Sources* section at the beginning of this chapter for additional details.

These settings are critical for all features that have settings dependent on current measurements. When the relay is ordered, the CT module must be specified to include a standard or sensitive ground input. As the phase CTs are connected in wye (star), the calculated phasor sum of the three phase currents ($I_A + I_B + I_C = \text{neutral current} = 3I_o$) is used as the input for the neutral overcurrent elements. In addition, a zero-sequence (core balance) CT which senses current in all of the circuit primary conductors, or a CT in a neutral grounding conductor may also be used. For this configuration, the ground CT primary rating must be entered. To detect low level ground fault currents, the sensitive ground input may be used. In this case, the sensitive ground CT primary rating must be entered. Refer to chapter 3 for more details on CT connections.

Enter the rated CT primary current values. For both 1000:5 and 1000:1 CTs, the entry would be 1000. For correct operation, the CT secondary rating must match the setting (which must also correspond to the specific CT connections used).

The following example illustrates how multiple CT inputs (current banks) are summed as one source current. Given If the following current banks:

- F1: CT bank with 500:1 ratio.
- F5: CT bank with 1000: ratio.

The following rule applies:

$$\text{SRC 1} = \text{F1} + \text{F5} \quad (\text{EQ 5.7})$$

1 pu is the highest primary current. In this case, 1000 is entered and the secondary current from the 500:1 and 800:1 ratio CTs will be adjusted to that created by a 1000:1 CT before summation. If a protection element is set up to act on SRC 1 currents, then a pickup level of 1 pu will operate on 1000 A primary.

The same rule applies for current sums from CTs with different secondary taps (5 A and 1 A).

b) VOLTAGE BANKS

PATH: SETTINGS ⇒ SYSTEM SETUP ⇒ AC INPUTS ⇒ VOLTAGE BANK F5

■ VOLTAGE BANK F5	◀▶	PHASE VT F5 CONNECTION: Wye	Range: Wye, Delta
	MESSAGE ▲▼	PHASE VT F5 SECONDARY: 66.4 V	Range: 25.0 to 240.0 V in steps of 0.1
MESSAGE ▲▼	▲▼	PHASE VT F5 RATIO: 1.00 :1	Range: 1.00 to 24000.00 in steps of 0.01
	MESSAGE ▲▼	AUXILIARY VT F5 CONNECTION: Vag	Range: Vn, Vag, Vbg, Vcg, Vab, Vbc, Vca
MESSAGE ▲▼	▲▼	AUXILIARY VT F5 SECONDARY: 66.4 V	Range: 25.0 to 240.0 V in steps of 0.1
	MESSAGE ▲	AUXILIARY VT F5 RATIO: 1.00 :1	Range: 1.00 to 24000.00 in steps of 0.01



Because energy parameters are accumulated, these values should be recorded and then reset immediately prior to changing VT characteristics.

One bank of phase/auxiliary VTs can be set, where voltage banks are denoted in the following format (X represents the module slot position letter):

Xa, where **X** = {F} and **a** = {5}.

See the *Introduction to AC sources* section at the beginning of this chapter for additional details.

With VTs installed, the relay can perform voltage measurements as well as power calculations. Enter the **PHASE VT F5 CONNECTION** made to the system as “Wye” or “Delta”. An open-delta source VT connection would be entered as “Delta”.



The nominal **PHASE VT F5 SECONDARY** voltage setting is the voltage across the relay input terminals when nominal voltage is applied to the VT primary.

For example, on a system with a 13.8 kV nominal primary voltage and with a 14400:120 volt VT in a delta connection, the secondary voltage would be 115; that is, $(13800 / 14400) \times 120$. For a wye connection, the voltage value entered must be the phase to neutral voltage which would be $115 / \sqrt{3} = 66.4$.

On a 14.4 kV system with a delta connection and a VT primary to secondary turns ratio of 14400:120, the voltage value entered would be 120; that is, $14400 / 120$.



If the **PHASE VT F5 CONNECTION** is set to “Delta”, the relay will not calculate voltage harmonics.

5.3.2 POWER SYSTEM

PATH: SETTINGS ⇒ SYSTEM SETUP ⇒ POWER SYSTEM

■ POWER SYSTEM	◀▶	NOMINAL FREQUENCY: 60 Hz	Range: 25 to 60 Hz in steps of 1
	MESSAGE ▲▼	PHASE ROTATION: ABC	Range: ABC, ACB
MESSAGE ▲▼	▲▼	FREQUENCY AND PHASE REFERENCE: SRC 1	Range: SRC 1, SRC 2
	MESSAGE ▲	FREQUENCY TRACKING: Enabled	Range: Disabled, Enabled

The power system **NOMINAL FREQUENCY** value is used as a default to set the digital sampling rate if the system frequency cannot be measured from available signals. This may happen if the signals are not present or are heavily distorted. Before reverting to the nominal frequency, the frequency tracking algorithm holds the last valid frequency measurement for a safe period of time while waiting for the signals to reappear or for the distortions to decay.

The phase sequence of the power system is required to properly calculate sequence components and power parameters. The **PHASE ROTATION** setting matches the power system phase sequence. Note that this setting informs the relay of the actual system phase sequence, either ABC or ACB. CT and VT inputs on the relay, labeled as A, B, and C, must be connected to system phases A, B, and C for correct operation.

The **FREQUENCY AND PHASE REFERENCE** setting determines which signal source is used (and hence which AC signal) for phase angle reference. The AC signal used is prioritized based on the AC inputs that are configured for the signal source: phase voltages takes precedence, followed by auxiliary voltage, then phase currents, and finally ground current.

For three phase selection, phase A is used for angle referencing ($V_{\text{ANGLE REF}} = V_A$), while Clarke transformation of the phase signals is used for frequency metering and tracking ($V_{\text{FREQUENCY}} = (2V_A - V_B - V_C)/3$) for better performance during fault, open pole, and VT and CT fail conditions.

The phase reference and frequency tracking AC signals are selected based upon the Source configuration, regardless of whether or not a particular signal is actually applied to the relay.

Phase angle of the reference signal will always display zero degrees and all other phase angles will be relative to this signal. If the pre-selected reference signal is not measurable at a given time, the phase angles are not referenced.

The phase angle referencing is done via a phase locked loop, which can synchronize independent UR-series relays if they have the same AC signal reference. These results in very precise correlation of time tagging in the event recorder between different UR-series relays provided the relays have an IRIG-B connection.



FREQUENCY TRACKING should only be set to "Disabled" in very unusual circumstances; consult the factory for special variable-frequency applications.

5.3.3 SIGNAL SOURCES

PATH: SETTINGS ⇒ SYSTEM SETUP ⇒ SIGNAL SOURCES ⇒ SOURCE 1(2)

■ SOURCE 1	◀ ▶	SOURCE 1 NAME: SRC 1	Range: up to six alphanumeric characters
MESSAGE	▲ ▼	SOURCE 1 PHASE CT: None	Range: None, F1, F5, F1+F5,... up to a combination of any 6 CTs. Only Phase CT inputs are displayed.
MESSAGE	▲ ▼	SOURCE 1 GROUND CT: None	Range: None, F1, F5, F1+F5,... up to a combination of any 6 CTs. Only Ground CT inputs are displayed.
MESSAGE	▲ ▼	SOURCE 1 PHASE VT: None	Range: None, F1, F5 Only phase voltage inputs will be displayed.
MESSAGE	▲	SOURCE 1 AUX VT: None	Range: None, F1, F5 Only auxiliary voltage inputs will be displayed.

Identical menus are available for each source. The "SRC 1" text can be replaced by with a user-defined name appropriate for the associated source.

The first letter in the source identifier represents the module slot position. The number directly following this letter represents either the first bank of four channels (1, 2, 3, 4) called "1" or the second bank of four channels (5, 6, 7, 8) called "5" in a particular CT/VT module. Refer to the *Introduction to AC sources* section at the beginning of this chapter for additional details on this concept.

It is possible to select the sum of all CT combinations. The first channel displayed is the CT to which all others will be referred. For example, the selection "F1+F5" indicates the sum of each phase from channels "F1" and "F5", scaled to whichever CT has the higher ratio. Selecting "None" hides the associated actual values.

The approach used to configure the AC sources consists of several steps; first step is to specify the information about each CT and VT input. For CT inputs, this is the nominal primary and secondary current. For VTs, this is the connection type, ratio and nominal secondary voltage. Once the inputs have been specified, the configuration for each source is entered, including specifying which CTs will be summed together.



When the F60 is equipped with a type 8Z CT/VT module for high impedance fault detection, the CT bank of this module should not be assigned to a source which will be used by any conventional protection element. The type 8Z module CT bank is used solely by the high impedance fault detection algorithm.

User selection of AC parameters for comparator elements:

CT/VT modules automatically calculate all current and voltage parameters from the available inputs. Users must select the specific input parameters to be measured by every element in the relevant settings menu. The internal design of the element specifies which type of parameter to use and provides a setting for source selection. In elements where the parameter may be either fundamental or RMS magnitude, such as phase time overcurrent, two settings are provided. One setting specifies the source, the second setting selects between fundamental phasor and RMS.

AC input actual values:

The calculated parameters associated with the configured voltage and current inputs are displayed in the current and voltage sections of actual values. Only the phasor quantities associated with the actual AC physical input channels will be displayed here. All parameters contained within a configured source are displayed in the sources section of the actual values.

DISTURBANCE DETECTORS (INTERNAL):

The disturbance detector (ANSI 50DD) element is a sensitive current disturbance detector that detects any disturbance on the protected system. The 50DD function is intended for use in conjunction with measuring elements, blocking of current based elements (to prevent maloperation as a result of the wrong settings), and starting oscillography data capture. A disturbance detector is provided for each source.

The 50DD function responds to the changes in magnitude of the sequence currents. The disturbance detector scheme logic is as follows:

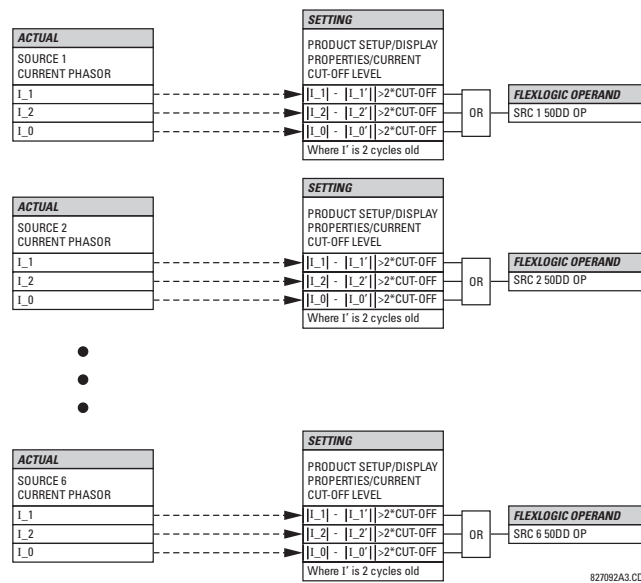

Figure 5-18: DISTURBANCE DETECTOR LOGIC DIAGRAM

The disturbance detector responds to the change in currents of twice the current cut-off level. The default cut-off threshold is 0.02 pu; thus by default the disturbance detector responds to a change of 0.04 pu. The metering sensitivity setting (**PRODUCT SETUP** ⇒ **DISPLAY PROPERTIES** ⇒ **CURRENT CUT-OFF LEVEL**) controls the sensitivity of the disturbance detector accordingly.

EXAMPLE USE OF SOURCES:

An example of the use of sources is shown in the diagram below. A relay could have the following hardware configuration:

This configuration could be used on a two-winding transformer, with one winding connected into a breaker-and-a-half system. The following figure shows the arrangement of sources used to provide the functions required in this application, and the CT/VT inputs that are used to provide the data.

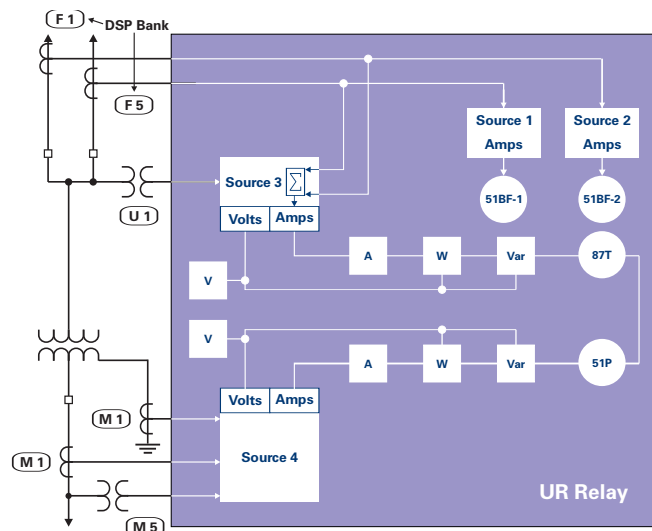

Figure 5–19: EXAMPLE USE OF SOURCES

5.3.4 BREAKERS

PATH: SETTINGS ⇒ SYSTEM SETUP ⇒ BREAKERS ⇒ BREAKER 1(2)

■ BREAKER 1		BREAKER 1	Range: Disabled, Enabled
		FUNCTION: Disabled	
MESSAGE	▲▼	BREAKER1 PUSH BUTTON CONTROL: Disabled	Range: Disabled, Enabled
MESSAGE	▲▼	BREAKER 1 NAME: Bkr 1	Range: up to 6 alphanumeric characters
MESSAGE	▲▼	BREAKER 1 MODE: 3-Pole	Range: 3-Pole, 1-Pole
MESSAGE	▲▼	BREAKER 1 OPEN: Off	Range: FlexLogic™ operand
MESSAGE	▲▼	BREAKER 1 BLK OPEN: Off	Range: FlexLogic™ operand
MESSAGE	▲▼	BREAKER 1 CLOSE: Off	Range: FlexLogic™ operand
MESSAGE	▲▼	BREAKER 1 BLK CLOSE: Off	Range: FlexLogic™ operand
MESSAGE	▲▼	BREAKER 1 ΦA/3P CLSD: Off	Range: FlexLogic™ operand
MESSAGE	▲▼	BREAKER 1 ΦA/3P OPND: Off	Range: FlexLogic™ operand
MESSAGE	▲▼	BREAKER 1 ΦB CLOSED: Off	Range: FlexLogic™ operand
MESSAGE	▲▼	BREAKER 1 ΦB OPENED: Off	Range: FlexLogic™ operand
MESSAGE	▲▼	BREAKER 1 ΦC CLOSED: Off	Range: FlexLogic™ operand
MESSAGE	▲▼	BREAKER 1 ΦC OPENED: Off	Range: FlexLogic™ operand
MESSAGE	▲▼	BREAKER 1 Toperate: 0.070 s	Range: 0.000 to 2.000 s in steps of 0.001
MESSAGE	▲▼	BREAKER 1 EXT ALARM: Off	Range: FlexLogic™ operand
MESSAGE	▲▼	BREAKER 1 ALARM DELAY: 0.000 s	Range: 0.000 to 1 000 000.000 s in steps of 0.001
MESSAGE	▲▼	MANUAL CLOSE RECAL TIME: 0.000 s	Range: 0.000 to 1 000 000.000 s in steps of 0.001
MESSAGE	▲▼	BREAKER 1 OUT OF SV: Off	Range: FlexLogic™ operand
MESSAGE	▲	BREAKER 1 EVENTS: Disabled	Range: Disabled, Enabled

A description of the operation of the breaker control and status monitoring features is provided in chapter 4. Only information concerning programming of the associated settings is covered here. These features are provided for two or more breakers; a user may use only those portions of the design relevant to a single breaker, which must be breaker 1.

The number of breaker control elements is dependent on the number of CT/VT modules specified with the F60. The following settings are available for each breaker control element.

- **BREAKER 1 FUNCTION:** This setting enables and disables the operation of the breaker control feature.
- **BREAKER1 PUSH BUTTON CONTROL:** Set to “Enable” to allow faceplate push button operations.
- **BREAKER 1 NAME:** Assign a user-defined name (up to six characters) to the breaker. This name will be used in flash messages related to breaker 1.
- **BREAKER 1 MODE:** This setting selects “3-pole” mode, where all breaker poles are operated simultaneously, or “1-pole” mode where all breaker poles are operated either independently or simultaneously.
- **BREAKER 1 OPEN:** This setting selects an operand that creates a programmable signal to operate an output relay to open breaker 1.
- **BREAKER 1 BLK OPEN:** This setting selects an operand that prevents opening of the breaker. This setting can be used for select-before-operate functionality or to block operation from a panel switch or from SCADA.
- **BREAKER 1 CLOSE:** This setting selects an operand that creates a programmable signal to operate an output relay to close breaker 1.
- **BREAKER 1 BLK CLOSE:** This setting selects an operand that prevents closing of the breaker. This setting can be used for select-before-operate functionality or to block operation from a panel switch or from SCADA.
- **BREAKER 1 Φ A/3P CLOSED:** This setting selects an operand, usually a contact input connected to a breaker auxiliary position tracking mechanism. This input should be a normally-open 52/a status input to create a logic 1 when the breaker is closed. If the **BREAKER 1 MODE** setting is selected as “3-Pole”, this setting selects a single input as the operand used to track the breaker open or closed position. If the mode is selected as “1-Pole”, the input mentioned above is used to track phase A and the **BREAKER 1 Φ B** and **BREAKER 1 Φ C** settings select operands to track phases B and C, respectively.
- **BREAKER 1 Φ A/3P OPND:** This setting selects an operand, usually a contact input, that should be a normally-closed 52/b status input to create a logic 1 when the breaker is open. If a separate 52/b contact input is not available, then the inverted **BREAKER 1 CLOSED** status signal can be used.
- **BREAKER 1 Φ B CLOSED:** If the mode is selected as three-pole, this setting has no function. If the mode is selected as single-pole, this input is used to track the breaker phase B closed position as above for phase A.
- **BREAKER 1 Φ B OPENED:** If the mode is selected as three-pole, this setting has no function. If the mode is selected as single-pole, this input is used to track the breaker phase B opened position as above for phase A.
- **BREAKER 1 Φ C CLOSED:** If the mode is selected as three-pole, this setting has no function. If the mode is selected as single-pole, this input is used to track the breaker phase C closed position as above for phase A.
- **BREAKER 1 Φ C OPENED:** If the mode is selected as three-pole, this setting has no function. If the mode is selected as single-pole, this input is used to track the breaker phase C opened position as above for phase A.
- **BREAKER 1 Toperate:** This setting specifies the required interval to overcome transient disagreement between the 52/a and 52/b auxiliary contacts during breaker operation. If transient disagreement still exists after this time has expired, the **BREAKER 1 BAD STATUS** FlexLogic™ operand is asserted from alarm or blocking purposes.
- **BREAKER 1 EXT ALARM:** This setting selects an operand, usually an external contact input, connected to a breaker alarm reporting contact.
- **BREAKER 1 ALARM DELAY:** This setting specifies the delay interval during which a disagreement of status among the three-pole position tracking operands will not declare a pole disagreement. This allows for non-simultaneous operation of the poles.
- **MANUAL CLOSE RECAL1 TIME:** This setting specifies the interval required to maintain setting changes in effect after an operator has initiated a manual close command to operate a circuit breaker.
- **BREAKER 1 OUT OF SV:** Selects an operand indicating that breaker 1 is out-of-service.

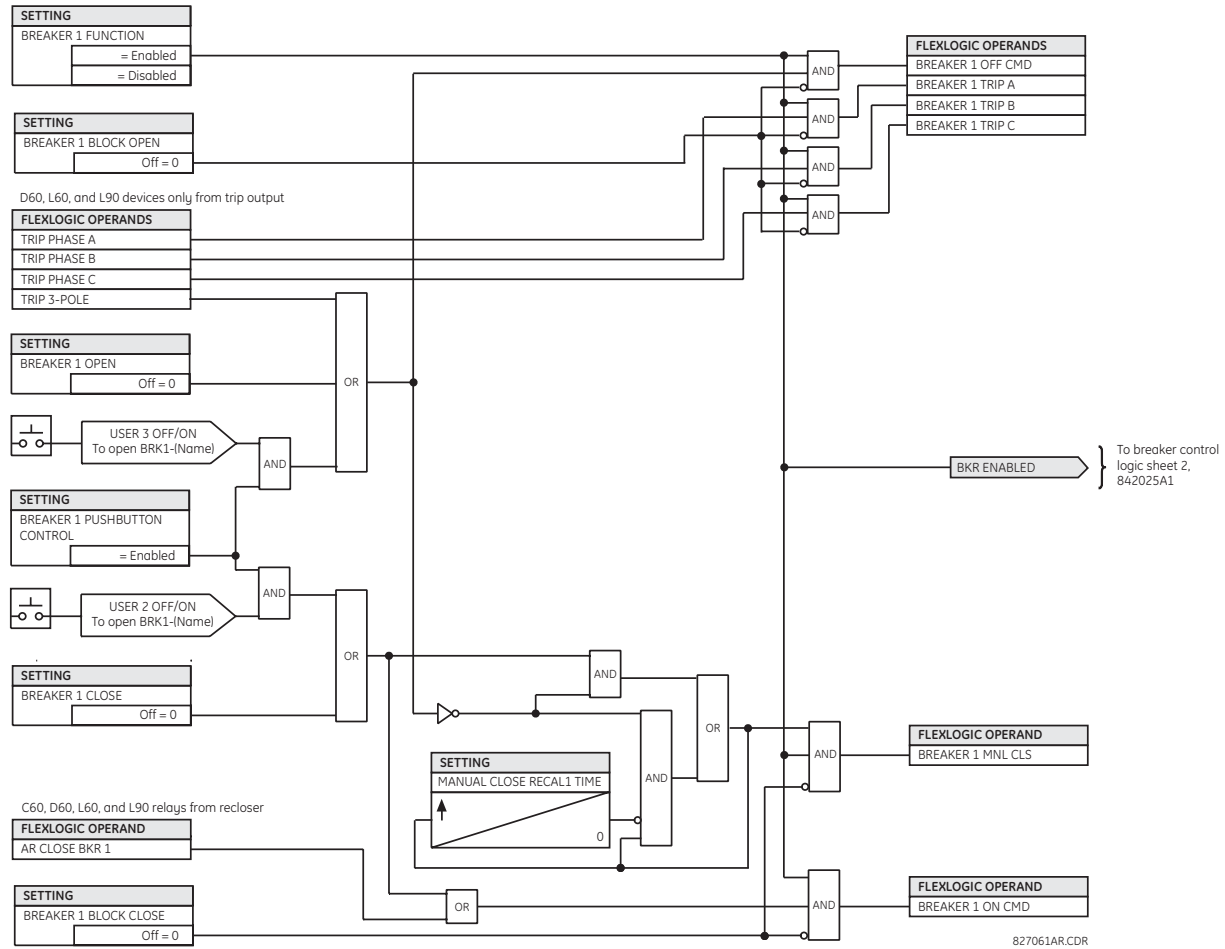

Figure 5-20: DUAL BREAKER CONTROL SCHEME LOGIC (Sheet 1 of 2)

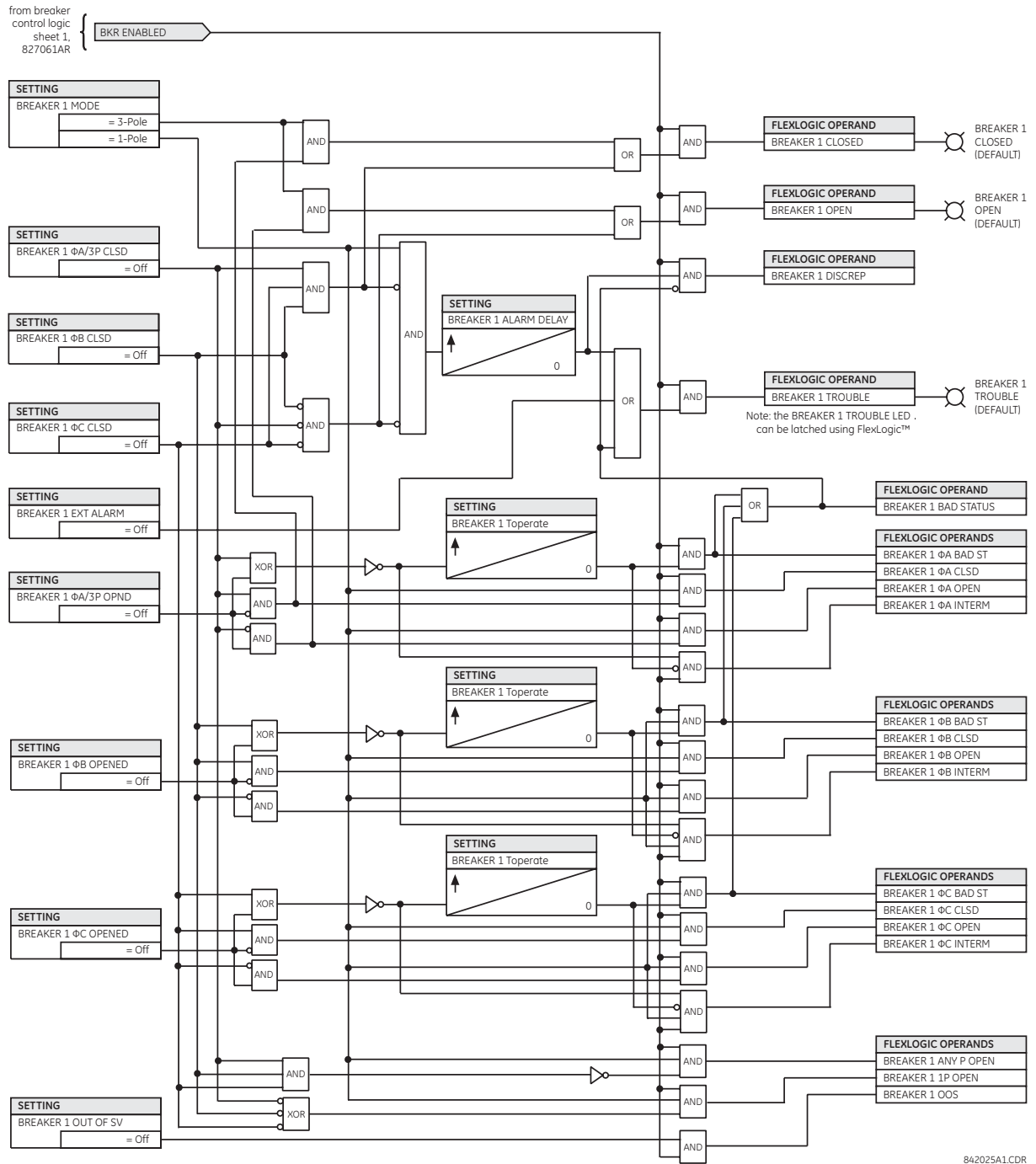

Figure 5-21: DUAL BREAKER CONTROL SCHEME LOGIC (Sheet 2 of 2)

5.3.5 DISCONNECT SWITCHES

PATH: SETTINGS ⇒ SYSTEM SETUP ⇒ SWITCHES ⇒ SWITCH 1(8)

<div> <div>■ SWITCH 1</div> <div> <div>◀▶</div> <div> <div>SWITCH 1</div> <div>FUNCTION: Disabled</div> </div> </div> </div> <div>Range: Disabled, Enabled</div>	
MESSAGE	<div> <div>▲▼</div> <div> <div>SWITCH 1 NAME:</div> <div>SW 1</div> </div> </div> <div>Range: up to 6 alphanumeric characters</div>
MESSAGE	<div> <div>▲▼</div> <div> <div>SWITCH 1 MODE:</div> <div>3-Pole</div> </div> </div> <div>Range: 3-Pole, 1-Pole</div>
MESSAGE	<div> <div>▲▼</div> <div> <div>SWITCH 1 OPEN:</div> <div>Off</div> </div> </div> <div>Range: FlexLogic™ operand</div>
MESSAGE	<div> <div>▲▼</div> <div> <div>SWITCH 1 BLK OPEN:</div> <div>Off</div> </div> </div> <div>Range: FlexLogic™ operand</div>
MESSAGE	<div> <div>▲▼</div> <div> <div>SWITCH 1 CLOSE:</div> <div>Off</div> </div> </div> <div>Range: FlexLogic™ operand</div>
MESSAGE	<div> <div>▲▼</div> <div> <div>SWITCH 1 BLK CLOSE:</div> <div>Off</div> </div> </div> <div>Range: FlexLogic™ operand</div>
MESSAGE	<div> <div>▲▼</div> <div> <div>SWITCH 1 ΦA/3P CLSD:</div> <div>Off</div> </div> </div> <div>Range: FlexLogic™ operand</div>
MESSAGE	<div> <div>▲▼</div> <div> <div>SWITCH 1 ΦA/3P OPND:</div> <div>Off</div> </div> </div> <div>Range: FlexLogic™ operand</div>
MESSAGE	<div> <div>▲▼</div> <div> <div>SWITCH 1 ΦB CLOSED:</div> <div>Off</div> </div> </div> <div>Range: FlexLogic™ operand</div>
MESSAGE	<div> <div>▲▼</div> <div> <div>SWITCH 1 ΦB OPENED:</div> <div>Off</div> </div> </div> <div>Range: FlexLogic™ operand</div>
MESSAGE	<div> <div>▲▼</div> <div> <div>SWITCH 1 ΦC CLOSED:</div> <div>Off</div> </div> </div> <div>Range: FlexLogic™ operand</div>
MESSAGE	<div> <div>▲▼</div> <div> <div>SWITCH 1 ΦC OPENED:</div> <div>Off</div> </div> </div> <div>Range: FlexLogic™ operand</div>
MESSAGE	<div> <div>▲▼</div> <div> <div>SWITCH 1 Toperate:</div> <div>0.070 s</div> </div> </div> <div>Range: 0.000 to 2.000 s in steps of 0.001</div>
MESSAGE	<div> <div>▲▼</div> <div> <div>SWITCH 1 ALARM</div> <div>DELAY: 0.000 s</div> </div> </div> <div>Range: 0.000 to 1 000 000.000 s in steps of 0.001</div>
MESSAGE	<div> <div>▲</div> <div> <div>SWITCH 1 EVENTS:</div> <div>Disabled</div> </div> </div> <div>Range: Disabled, Enabled</div>

The disconnect switch element contains the auxiliary logic for status and serves as the interface for opening and closing of disconnect switches from SCADA or through the front panel interface. The disconnect switch element can be used to create an interlocking functionality. For greater security in determination of the switch pole position, both the 52/a and 52/b auxiliary contacts are used with reporting of the discrepancy between them. The number of available disconnect switches depends on the number of the CT/VT modules ordered with the F60.

- **SWITCH 1 FUNCTION:** This setting enables and disables the operation of the disconnect switch element.
- **SWITCH 1 NAME:** Assign a user-defined name (up to six characters) to the disconnect switch. This name will be used in flash messages related to disconnect switch 1.
- **SWITCH 1 MODE:** This setting selects “3-pole” mode, where all disconnect switch poles are operated simultaneously, or “1-pole” mode where all disconnect switch poles are operated either independently or simultaneously.

- **SWITCH 1 OPEN:** This setting selects an operand that creates a programmable signal to operate an output relay to open disconnect switch 1.
- **SWITCH 1 BLK OPEN:** This setting selects an operand that prevents opening of the disconnect switch. This setting can be used for select-before-operate functionality or to block operation from a panel switch or from SCADA.
- **SWITCH 1 CLOSE:** This setting selects an operand that creates a programmable signal to operate an output relay to close disconnect switch 1.
- **SWITCH 1 BLK CLOSE:** This setting selects an operand that prevents closing of the disconnect switch. This setting can be used for select-before-operate functionality or to block operation from a panel switch or from SCADA.
- **SWITCH 1 Φ A/3P CLSD:** This setting selects an operand, usually a contact input connected to a disconnect switch auxiliary position tracking mechanism. This input should be a normally-open 52/a status input to create a logic 1 when the disconnect switch is closed. If the **SWITCH 1 MODE** setting is selected as “3-Pole”, this setting selects a single input as the operand used to track the disconnect switch open or closed position. If the mode is selected as “1-Pole”, the input mentioned above is used to track phase A and the **SWITCH 1 Φ B** and **SWITCH 1 Φ C** settings select operands to track phases B and C, respectively.
- **SWITCH 1 Φ A/3P OPND:** This setting selects an operand, usually a contact input, that should be a normally-closed 52/b status input to create a logic 1 when the disconnect switch is open. If a separate 52/b contact input is not available, then the inverted SWITCH 1 CLOSED status signal can be used.
- **SWITCH 1 Φ B CLOSED:** If the mode is selected as three-pole, this setting has no function. If the mode is selected as single-pole, this input is used to track the disconnect switch phase B closed position as above for phase A.
- **SWITCH 1 Φ B OPENED:** If the mode is selected as three-pole, this setting has no function. If the mode is selected as single-pole, this input is used to track the disconnect switch phase B opened position as above for phase A.
- **SWITCH 1 Φ C CLOSED:** If the mode is selected as three-pole, this setting has no function. If the mode is selected as single-pole, this input is used to track the disconnect switch phase C closed position as above for phase A.
- **SWITCH 1 Φ C OPENED:** If the mode is selected as three-pole, this setting has no function. If the mode is selected as single-pole, this input is used to track the disconnect switch phase C opened position as above for phase A.
- **SWITCH 1 Toperate:** This setting specifies the required interval to overcome transient disagreement between the 52/a and 52/b auxiliary contacts during disconnect switch operation. If transient disagreement still exists after this time has expired, the SWITCH 1 BAD STATUS FlexLogic™ operand is asserted from alarm or blocking purposes.
- **SWITCH 1 ALARM DELAY:** This setting specifies the delay interval during which a disagreement of status among the three-pole position tracking operands will not declare a pole disagreement. This allows for non-simultaneous operation of the poles.

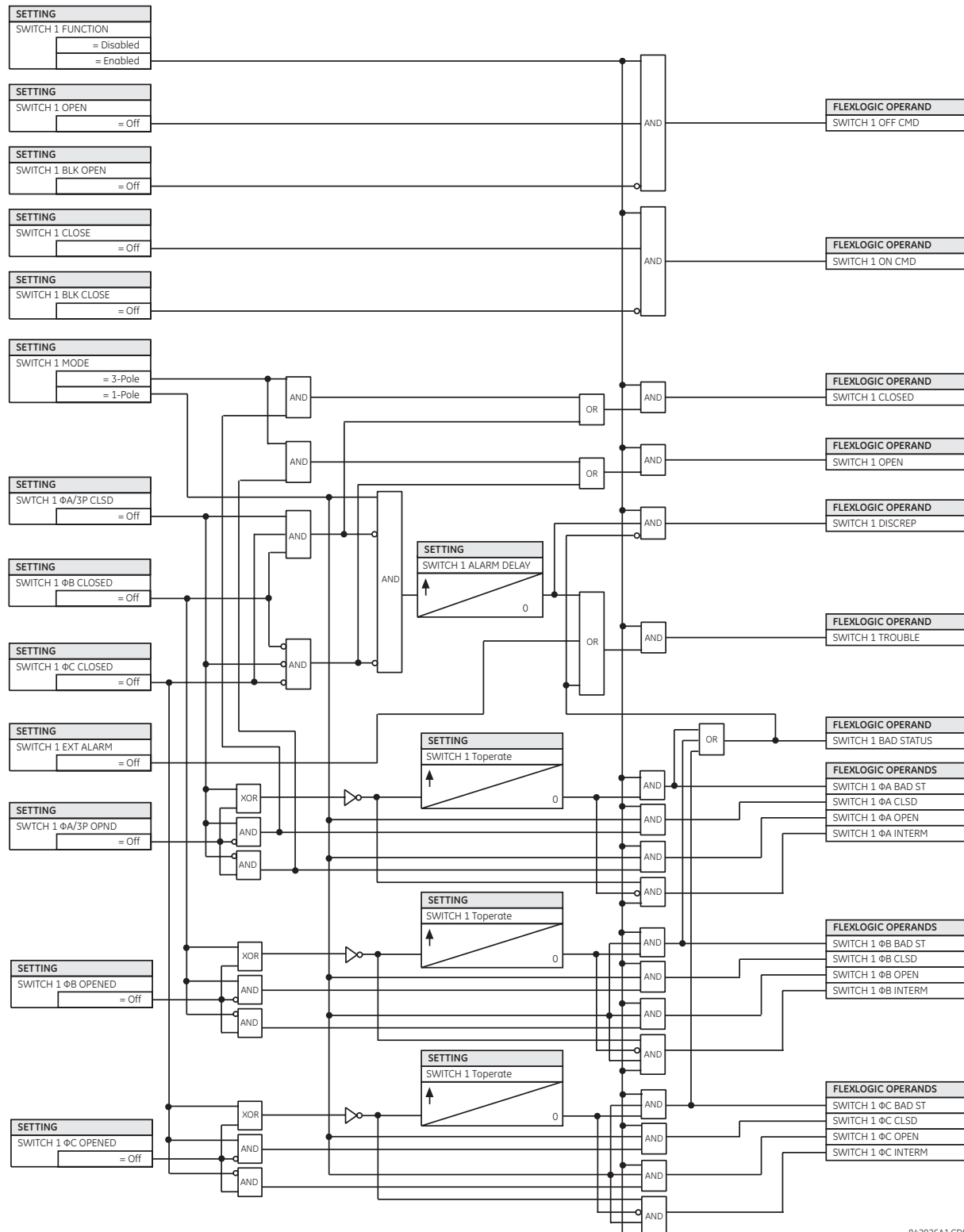

842026A1.CDR

Figure 5-22: DISCONNECT SWITCH SCHEME LOGIC

5.3.6 FLEXCURVES™

a) SETTINGS

PATH: SETTINGS ⇒ SYSTEM SETUP ⇒ FLEXCURVES ⇒ FLEXCURVE A(D)

■ FLEXCURVE A

■



FLEXCURVE A TIME AT

0.00 xPKP: 0 ms

Range: 0 to 65535 ms in steps of 1

FlexCurves™ A through D have settings for entering times to reset and operate at the following pickup levels: 0.00 to 0.98 and 1.03 to 20.00. This data is converted into two continuous curves by linear interpolation between data points. To enter a custom FlexCurve™, enter the reset and operate times (using the VALUE keys) for each selected pickup point (using the MESSAGE UP/DOWN keys) for the desired protection curve (A, B, C, or D).

Table 5–5: FLEXCURVE™ TABLE

RESET	TIME MS	RESET	TIME MS	OPERATE	TIME MS	OPERATE	TIME MS	OPERATE	TIME MS	OPERATE	TIME MS
0.00		0.68		1.03		2.9		4.9		10.5	
0.05		0.70		1.05		3.0		5.0		11.0	
0.10		0.72		1.1		3.1		5.1		11.5	
0.15		0.74		1.2		3.2		5.2		12.0	
0.20		0.76		1.3		3.3		5.3		12.5	
0.25		0.78		1.4		3.4		5.4		13.0	
0.30		0.80		1.5		3.5		5.5		13.5	
0.35		0.82		1.6		3.6		5.6		14.0	
0.40		0.84		1.7		3.7		5.7		14.5	
0.45		0.86		1.8		3.8		5.8		15.0	
0.48		0.88		1.9		3.9		5.9		15.5	
0.50		0.90		2.0		4.0		6.0		16.0	
0.52		0.91		2.1		4.1		6.5		16.5	
0.54		0.92		2.2		4.2		7.0		17.0	
0.56		0.93		2.3		4.3		7.5		17.5	
0.58		0.94		2.4		4.4		8.0		18.0	
0.60		0.95		2.5		4.5		8.5		18.5	
0.62		0.96		2.6		4.6		9.0		19.0	
0.64		0.97		2.7		4.7		9.5		19.5	
0.66		0.98		2.8		4.8		10.0		20.0	



The relay using a given FlexCurve™ applies linear approximation for times between the user-entered points. Special care must be applied when setting the two points that are close to the multiple of pickup of 1; that is, 0.98 pu and 1.03 pu. It is recommended to set the two times to a similar value; otherwise, the linear approximation may result in undesired behavior for the operating quantity that is close to 1.00 pu.

b) FLEXCURVE™ CONFIGURATION WITH ENERVISTA UR SETUP

The EnerVista UR Setup software allows for easy configuration and management of FlexCurves™ and their associated data points. Prospective FlexCurves™ can be configured from a selection of standard curves to provide the best approximate fit, then specific data points can be edited afterwards. Alternately, curve data can be imported from a specified file (.csv format) by selecting the **Import Data From EnerVista UR Setup** setting.

Curves and data can be exported, viewed, and cleared by clicking the appropriate buttons. FlexCurves™ are customized by editing the operating time (ms) values at pre-defined per-unit current multiples. Note that the pickup multiples start at zero (implying the "reset time"), operating time below pickup, and operating time above pickup.

c) RECLOSER CURVE EDITING

Recloser curve selection is special in that recloser curves can be shaped into a composite curve with a minimum response time and a fixed time above a specified pickup multiples. There are 41 recloser curve types supported. These definite operating times are useful to coordinate operating times, typically at higher currents and where upstream and downstream protective devices have different operating characteristics. The recloser curve configuration window shown below appears when the Initialize From EnerVista UR Setup setting is set to "Recloser Curve" and the **Initialize FlexCurve** button is clicked.

The dialog box titled "Recloser Curve Initialization" contains the following fields and controls:

- Standard Recloser Curve:** A dropdown menu showing "GE_101".
- Multiplier:** A text field containing "1".
- Adder (seconds):** A text field containing "0".
- Minimum Response Time:** A section with a checkbox "Use MRT" (unchecked) and a text field "MRT (seconds)" containing "0.013".
- High Current Time:** A section with a checkbox "Use HCT" (unchecked), a text field "HCT Ratio (Multiple of Pickup)" containing "20", and a text field "HCT (seconds)" containing "0.016".
- Buttons:** "Defaults", "OK", "Apply", and "Cancel".

Annotations on the right side of the dialog box:

- Multiplier:** Scales (multiplies) the curve operating times
- Addr:** Adds the time specified in this field (in ms) to each curve operating time value.
- Minimum Response Time (MRT):** If enabled, the MRT setting defines the shortest operating time even if the curve suggests a shorter time at higher current multiples. A composite operating characteristic is effectively defined. For current multiples lower than the intersection point, the curve dictates the operating time; otherwise, the MRT does. An information message appears when attempting to apply an MRT shorter than the minimum curve time.
- High Current Time:** Allows the user to set a pickup multiple from which point onwards the operating time is fixed. This is normally only required at higher current levels. The **HCT Ratio** defines the high current pickup multiple; the **HCT** defines the operating time.

842721A1.CDR

Figure 5-23: RECLOSER CURVE INITIALIZATION



NOTE

The multiplier and adder settings only affect the curve portion of the characteristic and not the MRT and HCT settings. The HCT settings override the MRT settings for multiples of pickup greater than the HCT ratio.

d) EXAMPLE

A composite curve can be created from the GE_111 standard with MRT = 200 ms and HCT initially disabled and then enabled at eight (8) times pickup with an operating time of 30 ms. At approximately four (4) times pickup, the curve operating time is equal to the MRT and from then onwards the operating time remains at 200 ms (see below).

Recloser Curve Initialization

Standard Recloser Curve: GE_111

Multiplier: 1 Adder (seconds): 0

Minimum Response Time

☒ Use MRT

MRT (seconds): 0.2

High Current Time

☐ Use HCT

HCT Ratio (Multiple of Pickup): 20

HCT (seconds): 0.016

Defaults OK Apply Cancel

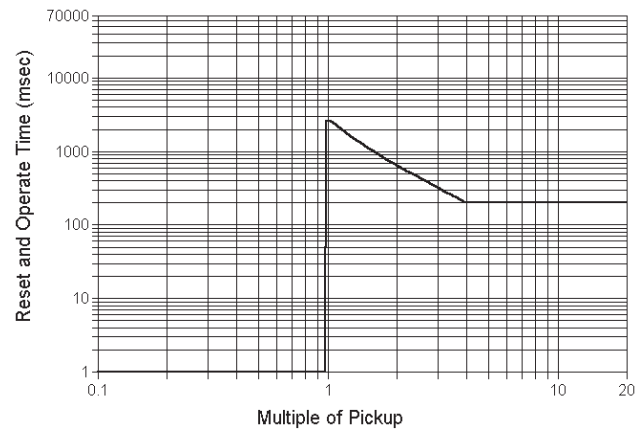

Figure 5–24: COMPOSITE RECLOSER CURVE WITH HCT DISABLED

With the HCT feature enabled, the operating time reduces to 30 ms for pickup multiples exceeding 8 times pickup.

Recloser Curve Initialization

Standard Recloser Curve: GE_111

Multiplier: 1 Adder (seconds): 0

Minimum Response Time

☒ Use MRT

MRT (seconds): 0.2

High Current Time

☒ Use HCT

HCT Ratio (Multiple of Pickup): 8

HCT (seconds): 0.03

Defaults OK Apply Cancel

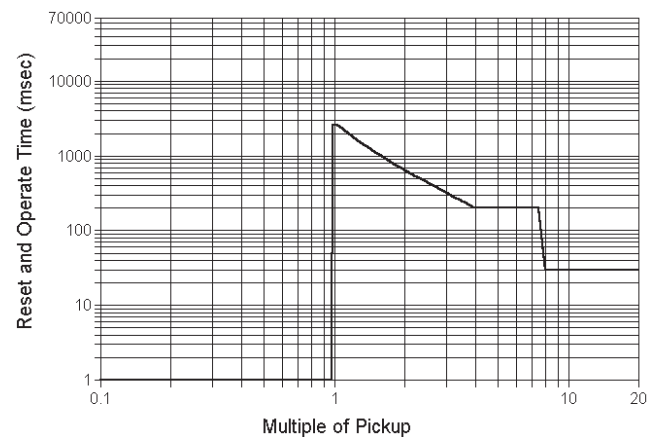

Figure 5–25: COMPOSITE RECLOSER CURVE WITH HCT ENABLED



Configuring a composite curve with an increase in operating time at increased pickup multiples is not allowed. If this is attempted, the EnerVista UR Setup software generates an error message and discards the proposed changes.

e) STANDARD RECLOSER CURVES

The standard recloser curves available for the F60 are displayed in the following graphs.

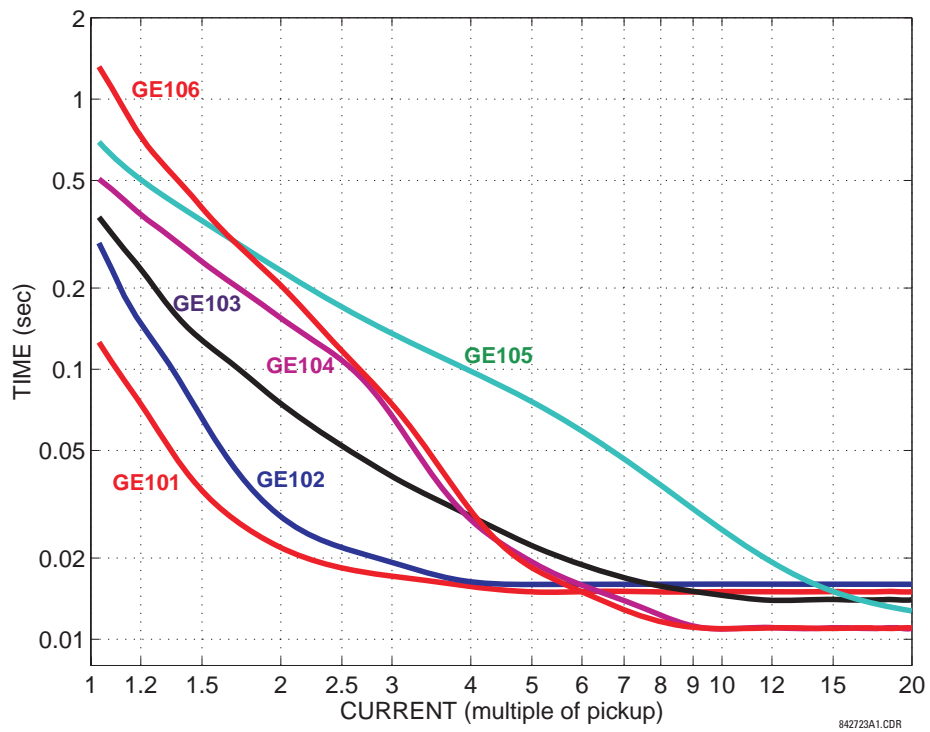

Figure 5-26: RECLOSER CURVES GE101 TO GE106

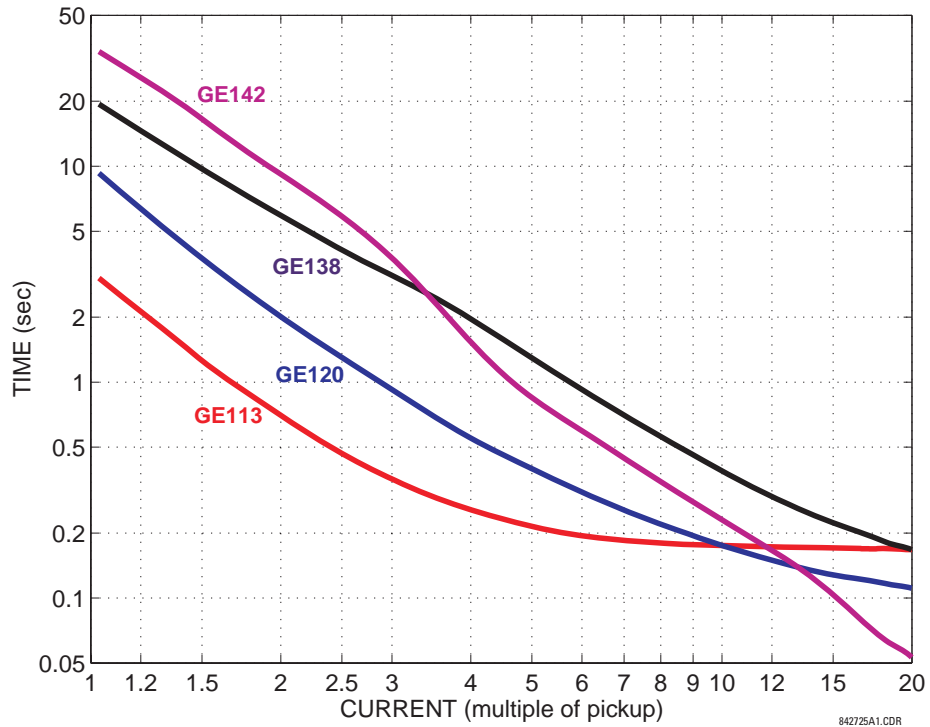

Figure 5-27: RECLOSER CURVES GE113, GE120, GE138 AND GE142

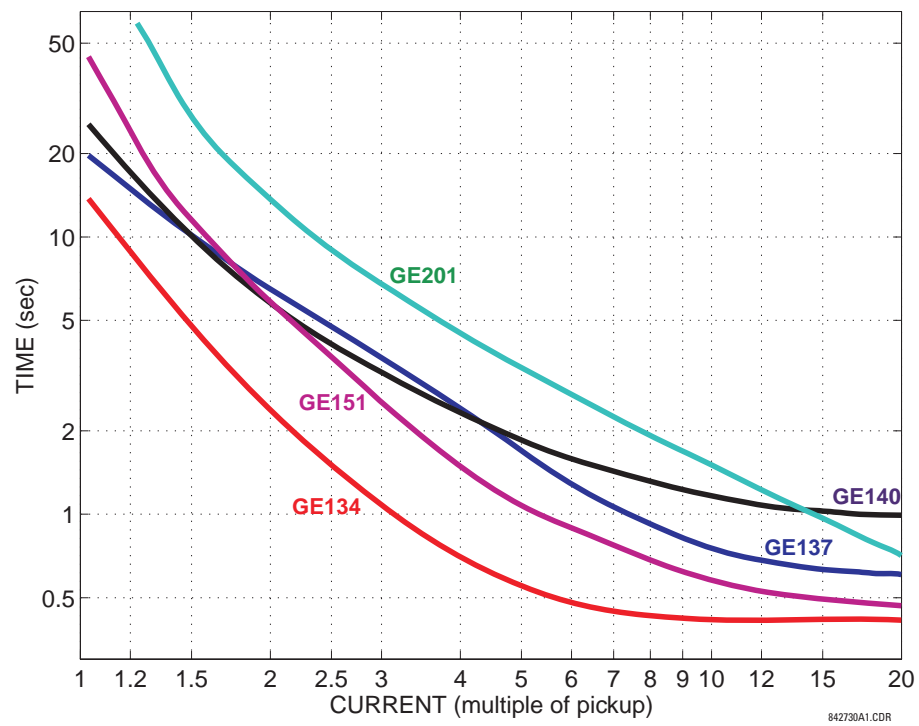

Figure 5-28: RECLOSER CURVES GE134, GE137, GE140, GE151 AND GE201

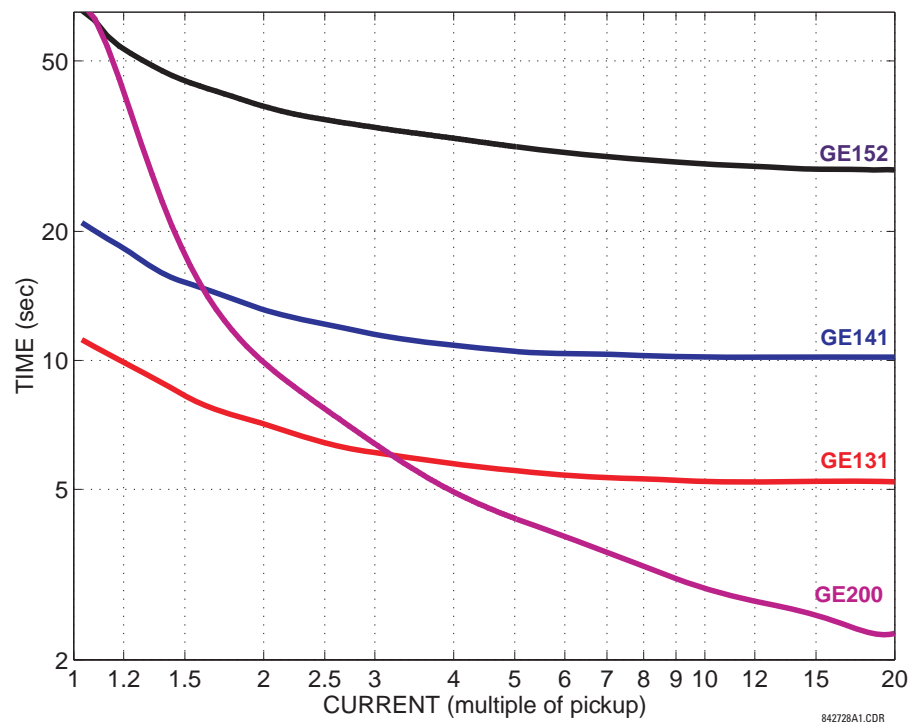

Figure 5-29: RECLOSER CURVES GE131, GE141, GE152, AND GE200

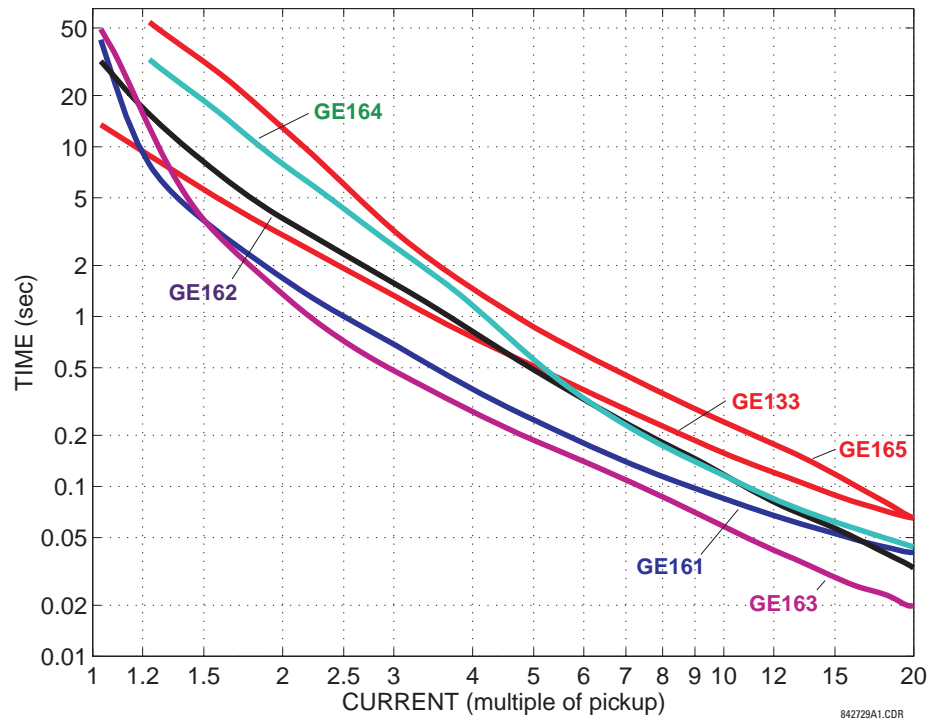

Figure 5-30: RECLOSER CURVES GE133, GE161, GE162, GE163, GE164 AND GE165

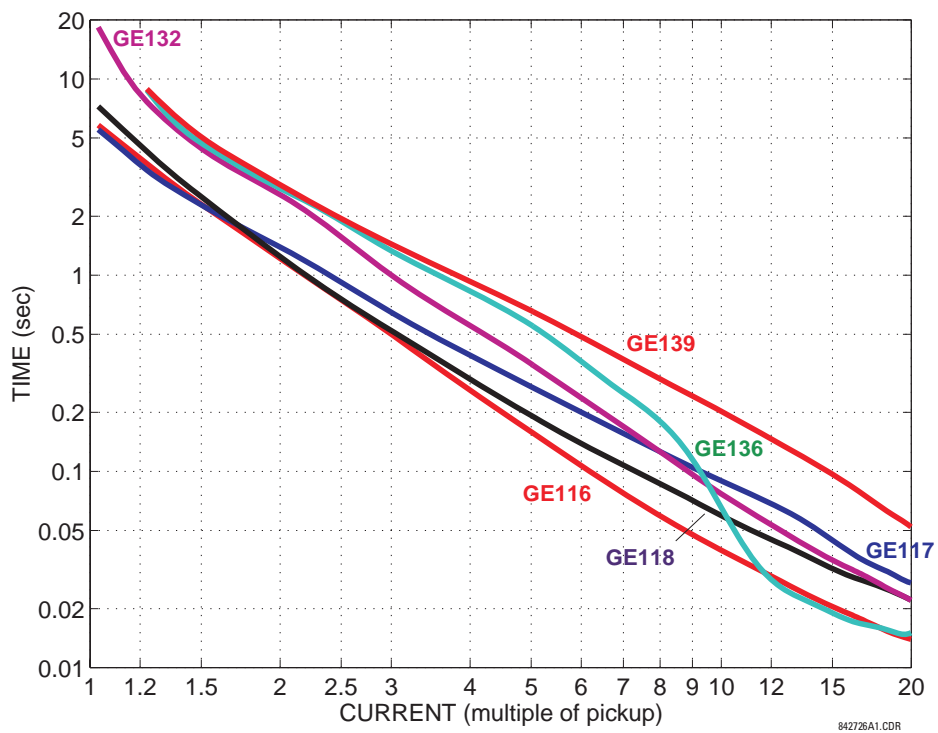

Figure 5-31: RECLOSER CURVES GE116, GE117, GE118, GE132, GE136, AND GE139

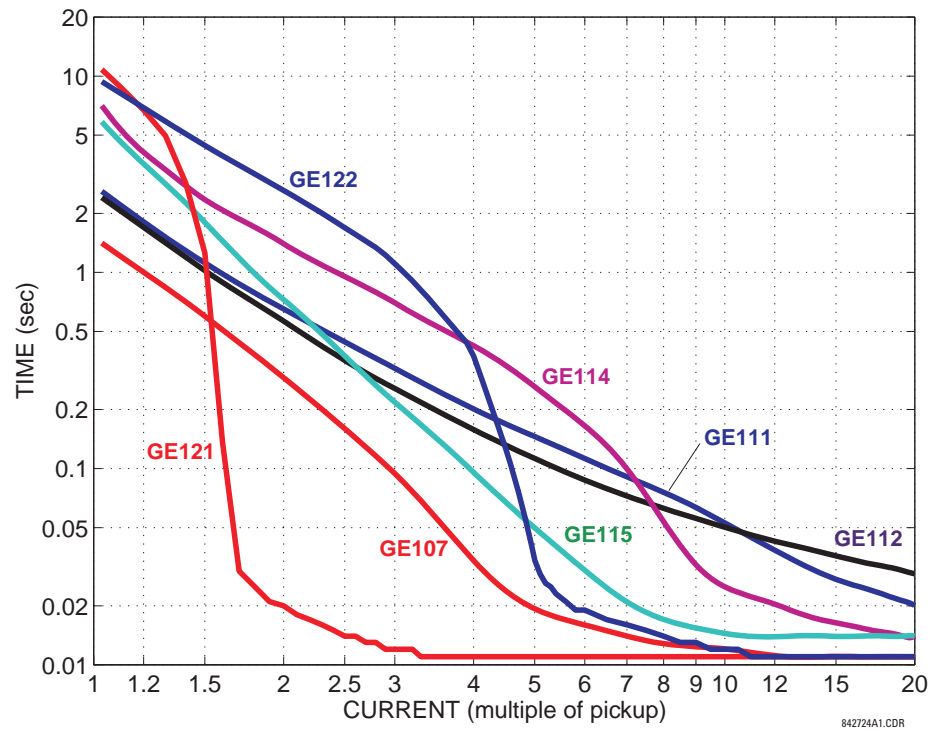

Figure 5-32: RECLOSER CURVES GE107, GE111, GE112, GE114, GE115, GE121, AND GE122

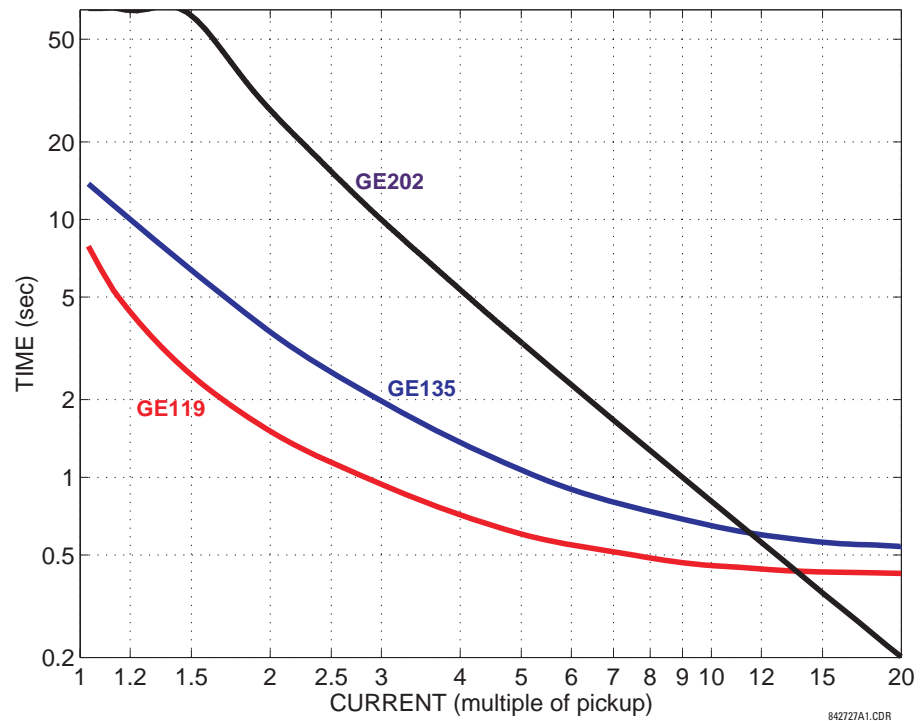

Figure 5-33: RECLOSER CURVES GE119, GE135, AND GE202

5.4.1 INTRODUCTION TO FLEXLOGIC™

To provide maximum flexibility to the user, the arrangement of internal digital logic combines fixed and user-programmed parameters. Logic upon which individual features are designed is fixed, and all other logic, from digital input signals through elements or combinations of elements to digital outputs, is variable. The user has complete control of all variable logic through FlexLogic™. In general, the system receives analog and digital inputs which it uses to produce analog and digital outputs. The major sub-systems of a generic UR-series relay involved in this process are shown below.

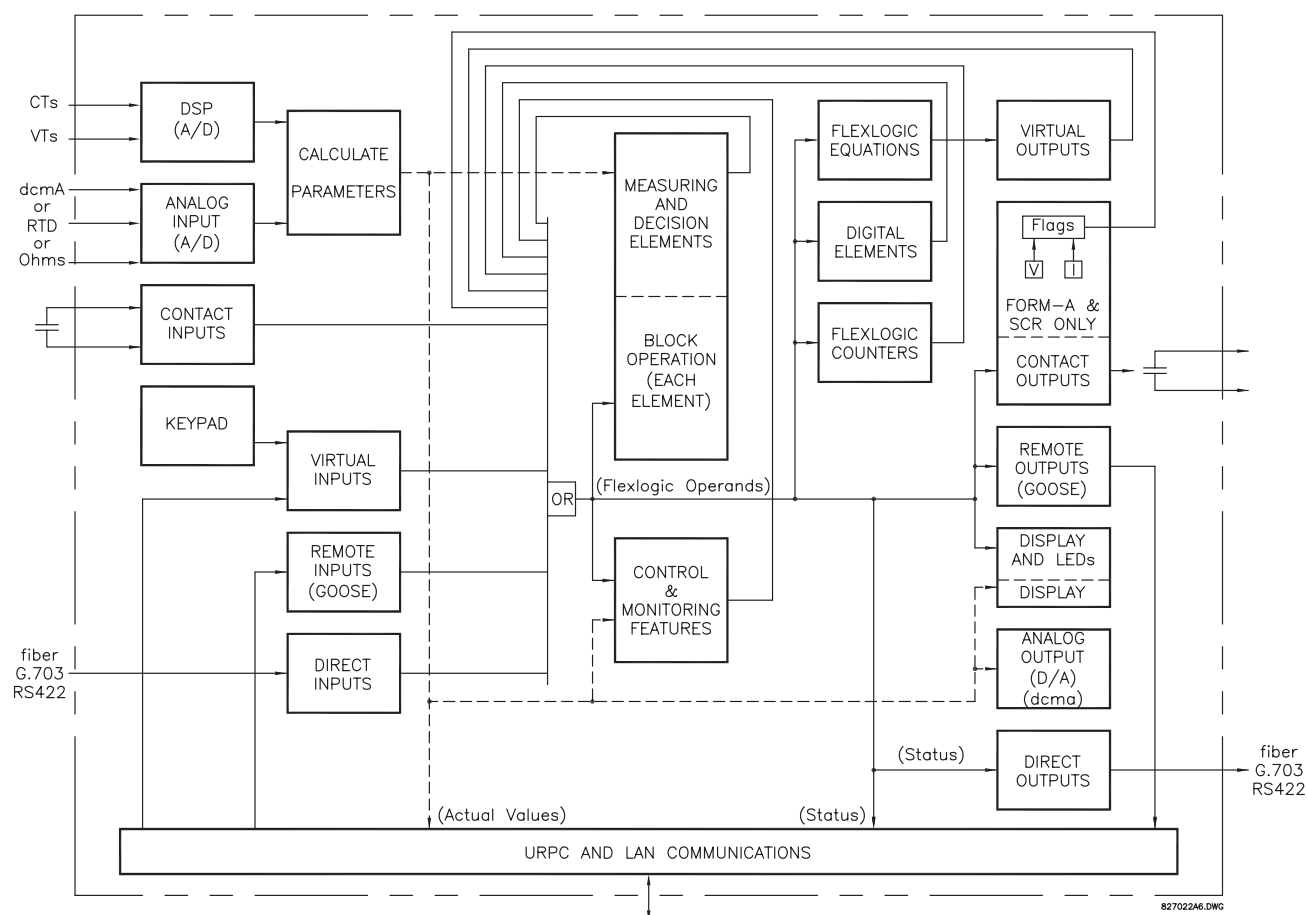

Figure 5-34: UR ARCHITECTURE OVERVIEW

The states of all digital signals used in the F60 are represented by flags (or FlexLogic™ operands, which are described later in this section). A digital “1” is represented by a 'set' flag. Any external contact change-of-state can be used to block an element from operating, as an input to a control feature in a FlexLogic™ equation, or to operate a contact output. The state of the contact input can be displayed locally or viewed remotely via the communications facilities provided. If a simple scheme where a contact input is used to block an element is desired, this selection is made when programming the element. This capability also applies to the other features that set flags: elements, virtual inputs, remote inputs, schemes, and human operators.

If more complex logic than presented above is required, it is implemented via FlexLogic™. For example, if it is desired to have the closed state of contact input H7a and the operated state of the phase undervoltage element block the operation of the phase time overcurrent element, the two control input states are programmed in a FlexLogic™ equation. This equation ANDs the two control inputs to produce a virtual output which is then selected when programming the phase time overcurrent to be used as a blocking input. Virtual outputs can only be created by FlexLogic™ equations.

Traditionally, protective relay logic has been relatively limited. Any unusual applications involving interlocks, blocking, or supervisory functions had to be hard-wired using contact inputs and outputs. FlexLogic™ minimizes the requirement for auxiliary components and wiring while making more complex schemes possible.

The logic that determines the interaction of inputs, elements, schemes and outputs is field programmable through the use of logic equations that are sequentially processed. The use of virtual inputs and outputs in addition to hardware is available internally and on the communication ports for other relays to use (distributed FlexLogic™).

FlexLogic™ allows users to customize the relay through a series of equations that consist of *operators* and *operands*. The operands are the states of inputs, elements, schemes and outputs. The operators are logic gates, timers and latches (with set and reset inputs). A system of sequential operations allows any combination of specified operands to be assigned as inputs to specified operators to create an output. The final output of an equation is a numbered register called a *virtual output*. Virtual outputs can be used as an input operand in any equation, including the equation that generates the output, as a seal-in or other type of feedback.

A FlexLogic™ equation consists of parameters that are either operands or operators. Operands have a logic state of 1 or 0. Operators provide a defined function, such as an AND gate or a Timer. Each equation defines the combinations of parameters to be used to set a Virtual Output flag. Evaluation of an equation results in either a 1 (=ON, i.e. flag set) or 0 (=OFF, i.e. flag not set). Each equation is evaluated at least 4 times every power system cycle.

Some types of operands are present in the relay in multiple instances; e.g. contact and remote inputs. These types of operands are grouped together (for presentation purposes only) on the faceplate display. The characteristics of the different types of operands are listed in the table below.

Table 5–6: F60 FLEXLOGIC™ OPERAND TYPES

OPERAND TYPE	STATE	EXAMPLE FORMAT	CHARACTERISTICS [INPUT IS '1' (= ON) IF...]
Contact Input	On	Cont Ip On	Voltage is presently applied to the input (external contact closed).
	Off	Cont Ip Off	Voltage is presently not applied to the input (external contact open).
Contact Output (type Form-A contact only)	Voltage On	Cont Op 1 VOn	Voltage exists across the contact.
	Voltage Off	Cont Op 1 VOff	Voltage does not exist across the contact.
	Current On	Cont Op 1 IOOn	Current is flowing through the contact.
	Current Off	Cont Op 1 IOOff	Current is not flowing through the contact.
Direct Input	On	DIRECT INPUT 1 On	The direct input is presently in the ON state.
Element (Analog)	Pickup	PHASE TOC1 PKP	The tested parameter is presently above the pickup setting of an element which responds to rising values or below the pickup setting of an element which responds to falling values.
	Dropout	PHASE TOC1 DPO	This operand is the logical inverse of the above PKP operand.
	Operate	PHASE TOC1 OP	The tested parameter has been above/below the pickup setting of the element for the programmed delay time, or has been at logic 1 and is now at logic 0 but the reset timer has not finished timing.
	Block	PHASE TOC1 BLK	The output of the comparator is set to the block function.
Element (Digital)	Pickup	Dig Element 1 PKP	The input operand is at logic 1.
	Dropout	Dig Element 1 DPO	This operand is the logical inverse of the above PKP operand.
	Operate	Dig Element 1 OP	The input operand has been at logic 1 for the programmed pickup delay time, or has been at logic 1 for this period and is now at logic 0 but the reset timer has not finished timing.
Element (Digital Counter)	Higher than	Counter 1 HI	The number of pulses counted is above the set number.
	Equal to	Counter 1 EQL	The number of pulses counted is equal to the set number.
	Lower than	Counter 1 LO	The number of pulses counted is below the set number.
Fixed	On	On	Logic 1
	Off	Off	Logic 0
Remote Input	On	REMOTE INPUT 1 On	The remote input is presently in the ON state.
Virtual Input	On	Virt Ip 1 On	The virtual input is presently in the ON state.
Virtual Output	On	Virt Op 1 On	The virtual output is presently in the set state (i.e. evaluation of the equation which produces this virtual output results in a "1").

The operands available for this relay are listed alphabetically by types in the following table.

Table 5–7: F60 FLEXLOGIC™ OPERANDS (Sheet 1 of 8)

OPERAND TYPE	OPERAND SYNTAX	OPERAND DESCRIPTION
CONTROL PUSHBUTTONS	CONTROL PUSHBTN 1 ON CONTROL PUSHBTN 2 ON CONTROL PUSHBTN 3 ON CONTROL PUSHBTN 4 ON CONTROL PUSHBTN 5 ON CONTROL PUSHBTN 6 ON CONTROL PUSHBTN 7 ON	Control pushbutton 1 is being pressed Control pushbutton 2 is being pressed Control pushbutton 3 is being pressed Control pushbutton 4 is being pressed Control pushbutton 5 is being pressed Control pushbutton 6 is being pressed Control pushbutton 7 is being pressed
DIRECT DEVICES	DIRECT DEVICE 1On ↓ DIRECT DEVICE 16On DIRECT DEVICE 1Off ↓ DIRECT DEVICE 16Off	Flag is set, logic=1 ↓ Flag is set, logic=1 Flag is set, logic=1 ↓ Flag is set, logic=1
DIRECT INPUT/ OUTPUT CHANNEL MONITORING	DIR IO CH1 CRC ALARM DIR IO CH2 CRC ALARM DIR IO CRC ALARM DIR IO CH1 UNRET ALM DIR IO CH2 UNRET ALM DIR IO UNRET ALM	The rate of direct input messages received on channel 1 and failing the CRC exceeded the user-specified level. The rate of direct input messages received on channel 2 and failing the CRC exceeded the user-specified level. The rate of direct input messages failing the CRC exceeded the user-specified level on channel 1 or 2. The rate of returned direct input/output messages on channel 1 exceeded the user-specified level (ring configurations only). The rate of returned direct input/output messages on channel 2 exceeded the user-specified level (ring configurations only). The rate of returned direct input/output messages exceeded the user-specified level on channel 1 or 2 (ring configurations only).
ELEMENT: Autoreclose (per CT bank)	AR1 ENABLED AR1 RIP AR1 LO AR1 BLK FROM MAN CLS AR1 CLOSE AR1 SHOT CNT=0 AR1 SHOT CNT=1 AR1 SHOT CNT=2 AR1 SHOT CNT=3 AR1 SHOT CNT=4 AR1 DISABLED	Autoreclose 1 is enabled Autoreclose 1 is in progress Autoreclose 1 is locked out Autoreclose 1 is temporarily disabled Autoreclose 1 close command is issued Autoreclose 1 shot count is 0 Autoreclose 1 shot count is 1 Autoreclose 1 shot count is 2 Autoreclose 1 shot count is 3 Autoreclose 1 shot count is 4 Autoreclose 1 is disabled
ELEMENT: Auxiliary overvoltage	AUX OV1 PKP AUX OV1 DPO AUX OV1 OP AUX OV2 to AUX OV3	Auxiliary overvoltage element has picked up Auxiliary overvoltage element has dropped out Auxiliary overvoltage element has operated Same set of operands as shown for AUX OV1
ELEMENT: Auxiliary undervoltage	AUX UV1 PKP AUX UV1 DPO AUX UV1 OP AUX UV2 to AUX UV3	Auxiliary undervoltage element has picked up Auxiliary undervoltage element has dropped out Auxiliary undervoltage element has operated Same set of operands as shown for AUX UV1
ELEMENT Breaker flashover	BKR 1 FLSHOVR PKP A BKR 1 FLSHOVR PKP B BKR 1 FLSHOVR PKP C BKR 1 FLSHOVR PKP BKR 1 FLSHOVR OP A BKR 1 FLSHOVR OP B BKR 1 FLSHOVR OP C BKR 1 FLSHOVR OP BKR 1 FLSHOVR DPO A BKR 1 FLSHOVR DPO B BKR 1 FLSHOVR DPO C BKR 1 FLSHOVR DPO BKR 2 FLSHOVR...	Breaker 1 flashover element phase A has picked up Breaker 1 flashover element phase B has picked up Breaker 1 flashover element phase C has picked up Breaker 1 flashover element has picked up Breaker 1 flashover element phase A has operated Breaker 1 flashover element phase B has operated Breaker 1 flashover element phase C has operated Breaker 1 flashover element has operated Breaker 1 flashover element phase A has dropped out Breaker 1 flashover element phase B has dropped out Breaker 1 flashover element phase C has dropped out Breaker 1 flashover element has dropped out Same set of operands as shown for BKR 1 FLSHOVR
ELEMENT: Breaker arcing	BKR ARC 1 OP BKR ARC 2 OP	Breaker arcing current 1 has operated Breaker arcing current 2 has operated

Table 5–7: F60 FLEXLOGIC™ OPERANDS (Sheet 2 of 8)

OPERAND TYPE	OPERAND SYNTAX	OPERAND DESCRIPTION
ELEMENT Breaker failure	BKR FAIL 1 RETRIPA BKR FAIL 1 RETRIPB BKR FAIL 1 RETRIPC BKR FAIL 1 RETRIP BKR FAIL 1 T1 OP BKR FAIL 1 T2 OP BKR FAIL 1 T3 OP BKR FAIL 1 TRIP OP	Breaker failure 1 re-trip phase A (only for 1-pole schemes) Breaker failure 1 re-trip phase B (only for 1-pole schemes) Breaker failure 1 re-trip phase C (only for 1-pole schemes) Breaker failure 1 re-trip 3-phase Breaker failure 1 timer 1 is operated Breaker failure 1 timer 2 is operated Breaker failure 1 timer 3 is operated Breaker failure 1 trip is operated
	BKR FAIL 2...	Same set of operands as shown for BKR FAIL 1
ELEMENT Breaker restrike	BRK RESTRIKE 1 OP BRK RESTRIKE 1 OP A BRK RESTRIKE 1 OP B BRK RESTRIKE 1 OP C	Breaker restrike detected in any phase of the breaker control 1 element. Breaker restrike detected in phase A of the breaker control 1 element. Breaker restrike detected in phase A of the breaker control 1 element. Breaker restrike detected in phase A of the breaker control 1 element.
	BKR RESTRIKE 2...	Same set of operands as shown for BKR RESTRIKE 1
ELEMENT: Breaker control	BREAKER 1 OFF CMD BREAKER 1 ON CMD BREAKER 1 ΦA BAD ST BREAKER 1 ΦA INTERM BREAKER 1 ΦA CLSD BREAKER 1 ΦA OPEN BREAKER 1 ΦB BAD ST BREAKER 1 ΦA INTERM BREAKER 1 ΦB CLSD BREAKER 1 ΦB OPEN BREAKER 1 ΦC BAD ST BREAKER 1 ΦA INTERM BREAKER 1 ΦC CLSD BREAKER 1 ΦC OPEN BREAKER 1 BAD STATUS BREAKER 1 CLOSED BREAKER 1 OPEN BREAKER 1 DISCREP BREAKER 1 TROUBLE BREAKER 1 MNL CLS BREAKER 1 TRIP A BREAKER 1 TRIP B BREAKER 1 TRIP C BREAKER 1 ANY P OPEN BREAKER 1 ONE P OPEN BREAKER 1 OOS	Breaker 1 open command initiated Breaker 1 close command initiated Breaker 1 phase A bad status is detected (discrepancy between the 52/a and 52/b contacts) Breaker 1 phase A intermediate status is detected (transition from one position to another) Breaker 1 phase A is closed Breaker 1 phase A is open Breaker 1 phase B bad status is detected (discrepancy between the 52/a and 52/b contacts) Breaker 1 phase A intermediate status is detected (transition from one position to another) Breaker 1 phase B is closed Breaker 1 phase B is open Breaker 1 phase C bad status is detected (discrepancy between the 52/a and 52/b contacts) Breaker 1 phase A intermediate status is detected (transition from one position to another) Breaker 1 phase C is closed Breaker 1 phase C is open Breaker 1 bad status is detected on any pole Breaker 1 is closed Breaker 1 is open Breaker 1 has discrepancy Breaker 1 trouble alarm Breaker 1 manual close Breaker 1 trip phase A command Breaker 1 trip phase B command Breaker 1 trip phase C command At least one pole of breaker 1 is open Only one pole of breaker 1 is open Breaker 1 is out of service
	BREAKER 2...	Same set of operands as shown for BREAKER 1
ELEMENT Cold load pickup	COLD LOAD 1 OP COLD LOAD 2 OP	Cold load pickup element 1 has operated Cold load pickup element 2 has operated
ELEMENT: Digital counters	Counter 1 HI Counter 1 EQL Counter 1 LO	Digital counter 1 output is 'more than' comparison value Digital counter 1 output is 'equal to' comparison value Digital counter 1 output is 'less than' comparison value
	Counter 2 to Counter 8	Same set of operands as shown for Counter 1
ELEMENT: Digital elements	Dig Element 1 PKP Dig Element 1 OP Dig Element 1 DPO	Digital Element 1 is picked up Digital Element 1 is operated Digital Element 1 is dropped out
	Dig Element 2 to Dig Element 48	Same set of operands as shown for Dig Element 1
ELEMENT: Sensitive directional power	DIR POWER 1 STG1 PKP DIR POWER 1 STG2 PKP DIR POWER 1 STG1 DPO DIR POWER 1 STG2 DPO DIR POWER 1 STG1 OP DIR POWER 1 STG2 OP DIR POWER 1 PKP DIR POWER 1 DPO DIR POWER 1 OP	Stage 1 of the directional power element 1 has picked up Stage 2 of the directional power element 1 has picked up Stage 1 of the directional power element 1 has dropped out Stage 2 of the directional power element 1 has dropped out Stage 1 of the directional power element 1 has operated Stage 2 of the directional power element 1 has operated The directional power element has picked up The directional power element has dropped out The directional power element has operated
	DIR POWER 2	Same set of operands as DIR POWER 1

Table 5–7: F60 FLEXLOGIC™ OPERANDS (Sheet 3 of 8)

OPERAND TYPE	OPERAND SYNTAX	OPERAND DESCRIPTION
ELEMENT Frequency rate of change	FREQ RATE 1 PKP FREQ RATE 1 DPO FREQ RATE 1 OP	The frequency rate of change 1 element has picked up The frequency rate of change 1 element has dropped out The frequency rate of change 1 element has operated
	FREQ RATE 2 to FREQ RATE 4	Same set of operands as shown for FREQ RATE 1
ELEMENT: FlexElements™	FxE 1 PKP FxE 1 OP FxE 1 DPO	FlexElement™ 1 has picked up FlexElement™ 1 has operated FlexElement™ 1 has dropped out
	FxE 2 to FxE 8	Same set of operands as shown for FxE 1
ELEMENT: Ground instantaneous overcurrent	GROUND IOC1 PKP GROUND IOC1 OP GROUND IOC1 DPO	Ground instantaneous overcurrent 1 has picked up Ground instantaneous overcurrent 1 has operated Ground instantaneous overcurrent 1 has dropped out
	GROUND IOC2	Same set of operands as shown for GROUND IOC 1
ELEMENT: Ground time overcurrent	GROUND TOC1 PKP GROUND TOC1 OP GROUND TOC1 DPO	Ground time overcurrent 1 has picked up Ground time overcurrent 1 has operated Ground time overcurrent 1 has dropped out
	GROUND TOC2	Same set of operands as shown for GROUND TOC1
ELEMENT High impedance fault detection (Hi-Z)	HI-Z ARC DETECTED HI-Z ARC DETECTED-A HI-Z ARC DETECTED-B HI-Z ARC DETECTED-C HI-Z ARC DETECTED-N HI-Z ARC DETECTED DPO HI-Z ARMED HI-Z DISARMED HI-Z DOWNED COND HI-Z DOWNED COND-A HI-Z DOWNED COND-B HI-Z DOWNED COND-C HI-Z DOWNED COND-N HI-Z ARC SUSPECTED HI-Z ARC SUSPECTED-A HI-Z ARC SUSPECTED-B HI-Z ARC SUSPECTED-C HI-Z ARC SUSPECTED-N HI-Z IOC A HI-Z IOC B HI-Z IOC C HI-Z LOSS OF LOAD-A HI-Z LOSS OF LOAD-B HI-Z LOSS OF LOAD-C	The high impedance fault detection element has operated The high impedance fault detection phase A element has operated The high impedance fault detection phase B element has operated The high impedance fault detection phase C element has operated The high impedance fault detection neutral element has operated No arcing has been detected The high impedance fault detection element is in the armed state The high impedance fault detection element is in the disarmed state The high impedance fault downed conductor element has operated The high impedance fault downed conductor phase A element has operated The high impedance fault downed conductor phase B element has operated The high impedance fault downed conductor phase C element has operated The high impedance fault downed conductor neutral element has operated The high impedance fault detection arcing suspected element has operated The high impedance fault arcing suspected phase A element has operated The high impedance fault arcing suspected phase B element has operated The high impedance fault arcing suspected phase C element has operated The high impedance fault arcing suspected neutral element has operated The high impedance instantaneous overcurrent A element has operated The high impedance instantaneous overcurrent B element has operated The high impedance instantaneous overcurrent C element has operated The high impedance fault phase A loss of load element has operated The high impedance fault phase B loss of load element has operated The high impedance fault phase C loss of load element has operated
	INCIPNT FLT 1 OP INCIPNT FLT 1 OP A INCIPNT FLT 1 OP B INCIPNT FLT 1 OP C INCIPNT FLT 1 PKP INCIPNT FLT 1 PKP A INCIPNT FLT 1 PKP B INCIPNT FLT 1 PKP C	Asserted when incipient cable fault detector 1 operates in any phase Asserted when incipient cable fault detector 1 operates in phase A Asserted when incipient cable fault detector 1 operates in phase B Asserted when incipient cable fault detector 1 operates in phase C Asserted when incipient cable fault detector 1 picks up in any phase Asserted when incipient cable fault detector 1 picks up in phase A Asserted when incipient cable fault detector 1 picks up in phase B Asserted when incipient cable fault detector 1 picks up in phase C
ELEMENT: Incipient cable fault detection	INCIPNT FLT 2...	Same set of operands as shown for INCIPNT FLT 1
	LATCH 1 ON LATCH 1 OFF	Non-volatile latch 1 is ON (Logic = 1) Non-volatile latch 1 is OFF (Logic = 0)
ELEMENT Non-volatile latches	LATCH 2 to LATCH 16	Same set of operands as shown for LATCH 1
	LOAD ENCHR PKP LOAD ENCHR OP LOAD ENCHR DPO	Load encroachment has picked up Load encroachment has operated Load encroachment has dropped out
ELEMENT: Negative-sequence directional overcurrent	NEG SEQ DIR OC1 FWD NEG SEQ DIR OC1 REV NEG SEQ DIR OC2 FWD NEG SEQ DIR OC2 REV	Negative-sequence directional overcurrent 1 forward has operated Negative-sequence directional overcurrent 1 reverse has operated Negative-sequence directional overcurrent 1 forward has operated Negative-sequence directional overcurrent 1 reverse has operated
	NEG SEQ IOC1 PKP NEG SEQ IOC1 OP NEG SEQ IOC1 DPO	Negative-sequence instantaneous overcurrent 1 has picked up Negative-sequence instantaneous overcurrent 1 has operated Negative-sequence instantaneous overcurrent 1 has dropped out
ELEMENT: Negative-sequence instantaneous overcurrent	NEG SEQ IOC2	Same set of operands as shown for NEG SEQ IOC1

Table 5–7: F60 FLEXLOGIC™ OPERANDS (Sheet 4 of 8)

OPERAND TYPE	OPERAND SYNTAX	OPERAND DESCRIPTION
ELEMENT: Negative-sequence overvoltage	NEG SEQ OV1 PKP NEG SEQ OV1 DPO NEG SEQ OV1 OP	Negative-sequence overvoltage element has picked up Negative-sequence overvoltage element has dropped out Negative-sequence overvoltage element has operated
	NEG SEQ OV2...	Same set of operands as shown for NEG SEQ OV1
ELEMENT: Negative-sequence time overcurrent	NEG SEQ TOC1 PKP NEG SEQ TOC1 OP NEG SEQ TOC1 DPO	Negative-sequence time overcurrent 1 has picked up Negative-sequence time overcurrent 1 has operated Negative-sequence time overcurrent 1 has dropped out
	NEG SEQ TOC2	Same set of operands as shown for NEG SEQ TOC1
ELEMENT: Neutral instantaneous overcurrent	NEUTRAL IOC1 PKP NEUTRAL IOC1 OP NEUTRAL IOC1 DPO	Neutral instantaneous overcurrent 1 has picked up Neutral instantaneous overcurrent 1 has operated Neutral instantaneous overcurrent 1 has dropped out
	NEUTRAL IOC2	Same set of operands as shown for NEUTRAL IOC1
ELEMENT: Neutral overvoltage	NEUTRAL OV1 PKP NEUTRAL OV1 DPO NEUTRAL OV1 OP	Neutral overvoltage element 1 has picked up Neutral overvoltage element 1 has dropped out Neutral overvoltage element 1 has operated
	NEUTRAL TOC1 PKP NEUTRAL TOC1 OP NEUTRAL TOC1 DPO	Neutral time overcurrent 1 has picked up Neutral time overcurrent 1 has operated Neutral time overcurrent 1 has dropped out
ELEMENT: Neutral time overcurrent	NEUTRAL TOC2	Same set of operands as shown for NEUTRAL TOC1
	NTRL DIR OC1 FWD NTRL DIR OC1 REV	Neutral directional overcurrent 1 forward has operated Neutral directional overcurrent 1 reverse has operated
ELEMENT: Overfrequency	OVERFREQ 1 PKP OVERFREQ 1 OP OVERFREQ 1 DPO	Overfrequency 1 has picked up Overfrequency 1 has operated Overfrequency 1 has dropped out
	OVERFREQ 2 to 4	Same set of operands as shown for OVERFREQ 1
ELEMENT: Phase directional overcurrent	PH DIR1 BLK A PH DIR1 BLK B PH DIR1 BLK C PH DIR1 BLK	Phase A directional 1 block Phase B directional 1 block Phase C directional 1 block Phase directional 1 block
	PH DIR2	Same set of operands as shown for PH DIR1
ELEMENT: Phase instantaneous overcurrent	PHASE IOC1 PKP PHASE IOC1 OP PHASE IOC1 DPO PHASE IOC1 PKP A PHASE IOC1 PKP B PHASE IOC1 PKP C PHASE IOC1 OP A PHASE IOC1 OP B PHASE IOC1 OP C PHASE IOC1 DPO A PHASE IOC1 DPO B PHASE IOC1 DPO C	At least one phase of phase instantaneous overcurrent 1 has picked up At least one phase of phase instantaneous overcurrent 1 has operated At least one phase of phase instantaneous overcurrent 1 has dropped out Phase A of phase instantaneous overcurrent 1 has picked up Phase B of phase instantaneous overcurrent 1 has picked up Phase C of phase instantaneous overcurrent 1 has picked up Phase A of phase instantaneous overcurrent 1 has operated Phase B of phase instantaneous overcurrent 1 has operated Phase C of phase instantaneous overcurrent 1 has operated Phase A of phase instantaneous overcurrent 1 has dropped out Phase B of phase instantaneous overcurrent 1 has dropped out Phase C of phase instantaneous overcurrent 1 has dropped out
	PHASE IOC2	Same set of operands as shown for PHASE IOC1
ELEMENT: Phase overvoltage	PHASE OV1 PKP PHASE OV1 OP PHASE OV1 DPO PHASE OV1 PKP A PHASE OV1 PKP B PHASE OV1 PKP C PHASE OV1 OP A PHASE OV1 OP B PHASE OV1 OP C PHASE OV1 DPO A PHASE OV1 DPO B PHASE OV1 DPO C	At least one phase of overvoltage 1 has picked up At least one phase of overvoltage 1 has operated At least one phase of overvoltage 1 has dropped out Phase A of overvoltage 1 has picked up Phase B of overvoltage 1 has picked up Phase C of overvoltage 1 has picked up Phase A of overvoltage 1 has operated Phase B of overvoltage 1 has operated Phase C of overvoltage 1 has operated Phase A of overvoltage 1 has dropped out Phase B of overvoltage 1 has dropped out Phase C of overvoltage 1 has dropped out

Table 5–7: F60 FLEXLOGIC™ OPERANDS (Sheet 5 of 8)

OPERAND TYPE	OPERAND SYNTAX	OPERAND DESCRIPTION
ELEMENT: Phase time overcurrent	PHASE TOC1 PKP PHASE TOC1 OP PHASE TOC1 DPO PHASE TOC1 PKP A PHASE TOC1 PKP B PHASE TOC1 PKP C PHASE TOC1 OP A PHASE TOC1 OP B PHASE TOC1 OP C PHASE TOC1 DPO A PHASE TOC1 DPO B PHASE TOC1 DPO C	At least one phase of phase time overcurrent 1 has picked up At least one phase of phase time overcurrent 1 has operated At least one phase of phase time overcurrent 1 has dropped out Phase A of phase time overcurrent 1 has picked up Phase B of phase time overcurrent 1 has picked up Phase C of phase time overcurrent 1 has picked up Phase A of phase time overcurrent 1 has operated Phase B of phase time overcurrent 1 has operated Phase C of phase time overcurrent 1 has operated Phase A of phase time overcurrent 1 has dropped out Phase B of phase time overcurrent 1 has dropped out Phase C of phase time overcurrent 1 has dropped out
	PHASE TOC2	Same set of operands as shown for PHASE TOC1
ELEMENT: Phase undervoltage	PHASE UV1 PKP PHASE UV1 OP PHASE UV1 DPO PHASE UV1 PKP A PHASE UV1 PKP B PHASE UV1 PKP C PHASE UV1 OP A PHASE UV1 OP B PHASE UV1 OP C PHASE UV1 DPO A PHASE UV1 DPO B PHASE UV1 DPO C	At least one phase of phase undervoltage 1 has picked up At least one phase of phase undervoltage 1 has operated At least one phase of phase undervoltage 1 has dropped out Phase A of phase undervoltage 1 has picked up Phase B of phase undervoltage 1 has picked up Phase C of phase undervoltage 1 has picked up Phase A of phase undervoltage 1 has operated Phase B of phase undervoltage 1 has operated Phase C of phase undervoltage 1 has operated Phase A of phase undervoltage 1 has dropped out Phase B of phase undervoltage 1 has dropped out Phase C of phase undervoltage 1 has dropped out
	PHASE UV2	Same set of operands as shown for PHASE UV1
ELEMENT: Selector switch	SELECTOR 1 POS Y SELECTOR 1 BIT 0 SELECTOR 1 BIT 1 SELECTOR 1 BIT 2 SELECTOR 1 STP ALARM SELECTOR 1 BIT ALARM SELECTOR 1 ALARM SELECTOR 1 PWR ALARM	Selector switch 1 is in Position Y (mutually exclusive operands) First bit of the 3-bit word encoding position of selector 1 Second bit of the 3-bit word encoding position of selector 1 Third bit of the 3-bit word encoding position of selector 1 Position of selector 1 has been pre-selected with the stepping up control input but not acknowledged Position of selector 1 has been pre-selected with the 3-bit control input but not acknowledged Position of selector 1 has been pre-selected but not acknowledged Position of selector switch 1 is undetermined or restored from memory when the relay powers up and synchronizes to the three-bit input
	SELECTOR 2	Same set of operands as shown above for SELECTOR 1
ELEMENT: Setting group	SETTING GROUP ACT 1 SETTING GROUP ACT 2 SETTING GROUP ACT 3 SETTING GROUP ACT 4 SETTING GROUP ACT 5 SETTING GROUP ACT 6	Setting group 1 is active Setting group 2 is active Setting group 3 is active Setting group 4 is active Setting group 5 is active Setting group 6 is active
ELEMENT: Disturbance detector	SRC1 50DD OP SRC2 50DD OP	Source 1 disturbance detector has operated Source 2 disturbance detector has operated
ELEMENT: VTFF (Voltage transformer fuse failure)	SRC1 VT FUSE FAIL OP SRC1 VT FUSE FAIL DPO SRC1 VT FUSE FAIL VOL LOSS	Source 1 VT fuse failure detector has operated Source 1 VT fuse failure detector has dropped out Source 1 has lost voltage signals (V2 below 15% AND V1 below 5% of nominal)
	SRC2 VT FUSE FAIL to SRC VT FUSE FAIL	Same set of operands as shown for SRC1 VT FUSE FAIL

Table 5–7: F60 FLEXLOGIC™ OPERANDS (Sheet 6 of 8)

OPERAND TYPE	OPERAND SYNTAX	OPERAND DESCRIPTION
ELEMENT: Disconnect switch	SWITCH 1 OFF CMD SWITCH 1 ON CMD SWITCH 1 Φ A BAD ST SWITCH 1 Φ A INTERM SWITCH 1 Φ A CLSD SWITCH 1 Φ A OPEN SWITCH 1 Φ B BAD ST SWITCH 1 Φ A INTERM SWITCH 1 Φ B CLSD SWITCH 1 Φ B OPEN SWITCH 1 Φ C BAD ST SWITCH 1 Φ A INTERM SWITCH 1 Φ C CLSD SWITCH 1 Φ C OPEN SWITCH 1 BAD STATUS SWITCH 1 CLOSED SWITCH 1 OPEN SWITCH 1 DISCREP SWITCH 1 TROUBLE	Disconnect switch 1 open command initiated Disconnect switch 1 close command initiated Disconnect switch 1 phase A bad status is detected (discrepancy between the 52/a and 52/b contacts) Disconnect switch 1 phase A intermediate status is detected (transition from one position to another) Disconnect switch 1 phase A is closed Disconnect switch 1 phase A is open Disconnect switch 1 phase B bad status is detected (discrepancy between the 52/a and 52/b contacts) Disconnect switch 1 phase A intermediate status is detected (transition from one position to another) Disconnect switch 1 phase B is closed Disconnect switch 1 phase B is open Disconnect switch 1 phase C bad status is detected (discrepancy between the 52/a and 52/b contacts) Disconnect switch 1 phase A intermediate status is detected (transition from one position to another) Disconnect switch 1 phase C is closed Disconnect switch 1 phase C is open Disconnect switch 1 bad status is detected on any pole Disconnect switch 1 is closed Disconnect switch 1 is open Disconnect switch 1 has discrepancy Disconnect switch 1 trouble alarm
	SWITCH 2...	Same set of operands as shown for SWITCH 1
ELEMENT: Synchrocheck	SYNC 1 DEAD S OP SYNC 1 DEAD S DPO SYNC 1 SYNC OP SYNC 1 SYNC DPO SYNC 1 CLS OP SYNC 1 CLS DPO SYNC 1 V1 ABOVE MIN SYNC 1 V1 BELOW MAX SYNC 1 V2 ABOVE MIN SYNC 1 V2 BELOW MAX	Synchrocheck 1 dead source has operated Synchrocheck 1 dead source has dropped out Synchrocheck 1 in synchronization has operated Synchrocheck 1 in synchronization has dropped out Synchrocheck 1 close has operated Synchrocheck 1 close has dropped out Synchrocheck 1 V1 is above the minimum live voltage Synchrocheck 1 V1 is below the maximum dead voltage Synchrocheck 1 V2 is above the minimum live voltage Synchrocheck 1 V2 is below the maximum dead voltage
	SYNC 2	Same set of operands as shown for SYNC 1
ELEMENT: Teleprotection channel tests	TELEPRO CH1 FAIL TELEPRO CH2 FAIL TELEPRO CH1 ID FAIL TELEPRO CH2 ID FAIL TELEPRO CH1 CRC FAIL TELEPRO CH2 CRC FAIL TELEPRO CH1 PKT LOST TELEPRO CH2 PKT LOST	Channel 1 failed Channel 2 failed The ID check for a peer relay on channel 1 has failed The ID check for a peer relay on channel 2 has failed CRC detected packet corruption on channel 1 CRC detected packet corruption on channel 2 CRC detected lost packet on channel 1 CRC detected lost packet on channel 2
ELEMENT: Teleprotection inputs/outputs	TELEPRO INPUT 1-1 On ↓ TELEPRO INPUT 1-16 On TELEPRO INPUT 2-1 On ↓ TELEPRO INPUT 2-16 On	Flag is set, Logic =1 ↓ Flag is set, Logic =1 Flag is set, Logic =1 ↓ Flag is set, Logic =1
ELEMENT Trip bus	TRIP BUS 1 PKP TRIP BUS 1 OP	Asserted when the trip bus 1 element picks up. Asserted when the trip bus 1 element operates.
	TRIP BUS 2...	Same set of operands as shown for TRIP BUS 1
ELEMENT: Underfrequency	UNDERFREQ 1 PKP UNDERFREQ 1 OP UNDERFREQ 1 DPO	Underfrequency 1 has picked up Underfrequency 1 has operated Underfrequency 1 has dropped out
	UNDERFREQ 2 to 6	Same set of operands as shown for UNDERFREQ 1 above
ELEMENT: Wattmetric zero- sequence directional	WATTMETRIC 1 PKP WATTMETRIC 1 OP	Wattmetric directional element 1 has picked up Wattmetric directional element 1 has operated
	WATTMETRIC 2...	Same set of operands as per WATTMETRIC 1 above
FIXED OPERANDS	Off	Logic = 0. Does nothing and may be used as a delimiter in an equation list; used as 'Disable' by other features.
	On	Logic = 1. Can be used as a test setting.

Table 5–7: F60 FLEXLOGIC™ OPERANDS (Sheet 7 of 8)

OPERAND TYPE	OPERAND SYNTAX	OPERAND DESCRIPTION
INPUTS/OUTPUTS: Contact inputs	Cont Ip 1 On Cont Ip 2 On ↓ Cont Ip 1 Off Cont Ip 2 Off	(will not appear unless ordered) (will not appear unless ordered) ↓ (will not appear unless ordered) (will not appear unless ordered)
INPUTS/OUTPUTS: Contact outputs, current (from detector on form-A output only)	Cont Op 1 IOn Cont Op 2 IOn ↓ Cont Op 1 IOff Cont Op 2 IOff	(will not appear unless ordered) (will not appear unless ordered) ↓ (will not appear unless ordered) (will not appear unless ordered)
INPUTS/OUTPUTS: Contact outputs, voltage (from detector on form-A output only)	Cont Op 1 VOn Cont Op 2 VOn ↓ Cont Op 1 VOff Cont Op 2 VOff	(will not appear unless ordered) (will not appear unless ordered) ↓ (will not appear unless ordered) (will not appear unless ordered)
INPUTS/OUTPUTS Direct inputs	DIRECT INPUT 1 On ↓ DIRECT INPUT 32 On	Flag is set, logic=1 ↓ Flag is set, logic=1
INPUTS/OUTPUTS: Remote inputs	REMOTE INPUT 1 On ↓ REMOTE INPUT 32 On	Flag is set, logic=1 ↓ Flag is set, logic=1
INPUTS/OUTPUTS: Virtual inputs	Virt Ip 1 On ↓ Virt Ip 64 On	Flag is set, logic=1 ↓ Flag is set, logic=1
INPUTS/OUTPUTS: Virtual outputs	Virt Op 1 On ↓ Virt Op 96 On	Flag is set, logic=1 ↓ Flag is set, logic=1
LED INDICATORS: Fixed front panel LEDs	LED IN SERVICE LED TROUBLE LED TEST MODE LED TRIP LED ALARM LED PICKUP LED VOLTAGE LED CURRENT LED FREQUENCY LED OTHER LED PHASE A LED PHASE B LED PHASE C LED NEUTRAL/GROUND	Asserted when the front panel IN SERVICE LED is on. Asserted when the front panel TROUBLE LED is on. Asserted when the front panel TEST MODE LED is on. Asserted when the front panel TRIP LED is on. Asserted when the front panel ALARM LED is on. Asserted when the front panel PICKUP LED is on. Asserted when the front panel VOLTAGE LED is on. Asserted when the front panel CURRENT LED is on. Asserted when the front panel FREQUENCY LED is on. Asserted when the front panel OTHER LED is on. Asserted when the front panel PHASE A LED is on. Asserted when the front panel PHASE B LED is on. Asserted when the front panel PHASE C LED is on. Asserted when the front panel NEUTRAL/GROUND LED is on.
LED INDICATORS: LED test	LED TEST IN PROGRESS	An LED test has been initiated and has not finished.
LED INDICATORS: User-programmable LEDs	LED USER 1	Asserted when user-programmable LED 1 is on.
	LED USER 2 to 48	The operand above is available for user-programmable LEDs 2 through 48.
REMOTE DEVICES	REMOTE DEVICE 1 On ↓ REMOTE DEVICE 16 On	Flag is set, logic=1 ↓ Flag is set, logic=1
	REMOTE DEVICE 1 Off ↓ REMOTE DEVICE 16 Off	Flag is set, logic=1 ↓ Flag is set, logic=1
RESETTING	RESET OP RESET OP (COMMS) RESET OP (OPERAND) RESET OP (PUSHBUTTON)	Reset command is operated (set by all three operands below). Communications source of the reset command. Operand (assigned in the INPUTS/OUTPUTS ⇌ RESETTING menu) source of the reset command. Reset key (pushbutton) source of the reset command.

Table 5–7: F60 FLEXLOGIC™ OPERANDS (Sheet 8 of 8)

OPERAND TYPE	OPERAND SYNTAX	OPERAND DESCRIPTION
SELF-DIAGNOSTICS	ANY MAJOR ERROR	Any of the major self-test errors generated (major error)
	ANY MINOR ERROR	Any of the minor self-test errors generated (minor error)
	ANY SELF-TESTS	Any self-test errors generated (generic, any error)
	BATTERY FAIL	See description in <i>Chapter 7: Commands and targets</i>
	DIRECT DEVICE OFF	See description in <i>Chapter 7: Commands and targets</i>
	DIRECT RING BREAK	See description in <i>Chapter 7: Commands and targets</i>
	DSP ERROR	See description in <i>Chapter 7: Commands and targets</i>
	EEPROM DATA ERROR	See description in <i>Chapter 7: Commands and targets</i>
	EQUIPMENT MISMATCH	See description in <i>Chapter 7: Commands and targets</i>
	ETHERNET SWITCH FAIL	See description in <i>Chapter 7: Commands and targets</i>
	FLEXLOGIC ERR TOKEN	See description in <i>Chapter 7: Commands and targets</i>
	IRIG-B FAILURE	See description in <i>Chapter 7: Commands and targets</i>
	LATCHING OUT ERROR	See description in <i>Chapter 7: Commands and targets</i>
	LOW ON MEMORY	See description in <i>Chapter 7: Commands and targets</i>
	NO DSP INTERRUPTS	See description in <i>Chapter 7: Commands and targets</i>
	PRI ETHERNET FAIL	See description in <i>Chapter 7: Commands and targets</i>
	PROGRAM MEMORY	See description in <i>Chapter 7: Commands and targets</i>
	PROTOTYPE FIRMWARE	See description in <i>Chapter 7: Commands and targets</i>
	REMOTE DEVICE OFF	See description in <i>Chapter 7: Commands and targets</i>
	SEC ETHERNET FAIL	See description in <i>Chapter 7: Commands and targets</i>
	SNTP FAILURE	See description in <i>Chapter 7: Commands and targets</i>
	SYSTEM EXCEPTION	See description in <i>Chapter 7: Commands and targets</i>
	UNIT NOT CALIBRATED	See description in <i>Chapter 7: Commands and targets</i>
	UNIT NOT PROGRAMMED	See description in <i>Chapter 7: Commands and targets</i>
	WATCHDOG ERROR	See description in <i>Chapter 7: Commands and targets</i>
UNAUTHORIZED ACCESS ALARM	UNAUTHORIZED ACCESS	Asserted when a password entry fails while accessing a password protected level of the relay.
USER-PROGRAMMABLE PUSHBUTTONS	PUSHBUTTON 1 ON PUSHBUTTON 1 OFF ANY PB ON	Pushbutton number 1 is in the “On” position Pushbutton number 1 is in the “Off” position Any of twelve pushbuttons is in the “On” position
	PUSHBUTTON 2 to 12	Same set of operands as PUSHBUTTON 1

Some operands can be re-named by the user. These are the names of the breakers in the breaker control feature, the ID (identification) of contact inputs, the ID of virtual inputs, and the ID of virtual outputs. If the user changes the default name or ID of any of these operands, the assigned name will appear in the relay list of operands. The default names are shown in the FlexLogic™ operands table above.

The characteristics of the logic gates are tabulated below, and the operators available in FlexLogic™ are listed in the FlexLogic™ operators table.

Table 5–8: FLEXLOGIC™ GATE CHARACTERISTICS

GATES	NUMBER OF INPUTS	OUTPUT IS '1' (= ON) IF...
NOT	1	input is '0'
OR	2 to 16	any input is '1'
AND	2 to 16	all inputs are '1'
NOR	2 to 16	all inputs are '0'
NAND	2 to 16	any input is '0'
XOR	2	only one input is '1'

Table 5–9: FLEXLOGIC™ OPERATORS

TYPE	SYNTAX	DESCRIPTION	NOTES
Editor	INSERT	Insert a parameter in an equation list.	
	DELETE	Delete a parameter from an equation list.	
End	END	The first END encountered signifies the last entry in the list of processed FlexLogic™ parameters.	
One-shot	POSITIVE ONE SHOT	One shot that responds to a positive going edge.	A 'one shot' refers to a single input gate that generates a pulse in response to an edge on the input. The output from a 'one shot' is True (positive) for only one pass through the FlexLogic™ equation. There is a maximum of 64 'one shots'.
	NEGATIVE ONE SHOT	One shot that responds to a negative going edge.	
	DUAL ONE SHOT	One shot that responds to both the positive and negative going edges.	
Logic gate	NOT	Logical NOT	Operates on the previous parameter.
	OR(2)	2 input OR gate	Operates on the 2 previous parameters.
	OR(16)	16 input OR gate	Operates on the 16 previous parameters.
	AND(2)	2 input AND gate	Operates on the 2 previous parameters.
	AND(16)	16 input AND gate	Operates on the 16 previous parameters.
	NOR(2)	2 input NOR gate	Operates on the 2 previous parameters.
	NOR(16)	16 input NOR gate	Operates on the 16 previous parameters.
	NAND(2)	2 input NAND gate	Operates on the 2 previous parameters.
	NAND(16)	16 input NAND gate	Operates on the 16 previous parameters.
Timer	XOR(2)	2 input Exclusive OR gate	Operates on the 2 previous parameters.
	LATCH (S,R)	Latch (set, reset): reset-dominant	The parameter preceding LATCH(S,R) is the reset input. The parameter preceding the reset input is the set input.
Timer	TIMER 1	Timer set with FlexLogic™ timer 1 settings.	The timer is started by the preceding parameter. The output of the timer is TIMER #.
	TIMER 32	Timer set with FlexLogic™ timer 32 settings.	
Assign virtual output	= Virt Op 1	Assigns previous FlexLogic™ operand to virtual output 1.	The virtual output is set by the preceding parameter
	= Virt Op 96	Assigns previous FlexLogic™ operand to virtual output 96.	

5.4.2 FLEXLOGIC™ RULES

When forming a FlexLogic™ equation, the sequence in the linear array of parameters must follow these general rules:

1. Operands must precede the operator which uses the operands as inputs.
2. Operators have only one output. The output of an operator must be used to create a virtual output if it is to be used as an input to two or more operators.
3. Assigning the output of an operator to a virtual output terminates the equation.
4. A timer operator (for example, "TIMER 1") or virtual output assignment (for example, "= Virt Op 1") may only be used once. If this rule is broken, a syntax error will be declared.

5.4.3 FLEXLOGIC™ EVALUATION

Each equation is evaluated in the order in which the parameters have been entered.



FlexLogic™ provides latches which by definition have a memory action, remaining in the set state after the set input has been asserted. However, they are *volatile*; that is, they reset on the re-application of control power.

When making changes to settings, all FlexLogic™ equations are re-compiled whenever any new setting value is entered, so all latches are automatically reset. If it is necessary to re-initialize FlexLogic™ during testing, for example, it is suggested to power the unit down and then back up.

5.4.4 FLEXLOGIC™ EXAMPLE

This section provides an example of implementing logic for a typical application. The sequence of the steps is quite important as it should minimize the work necessary to develop the relay settings. Note that the example presented in the figure below is intended to demonstrate the procedure, not to solve a specific application situation.

In the example below, it is assumed that logic has already been programmed to produce virtual outputs 1 and 2, and is only a part of the full set of equations used. When using FlexLogic™, it is important to make a note of each virtual output used – a virtual output designation (1 to 96) can only be properly assigned once.

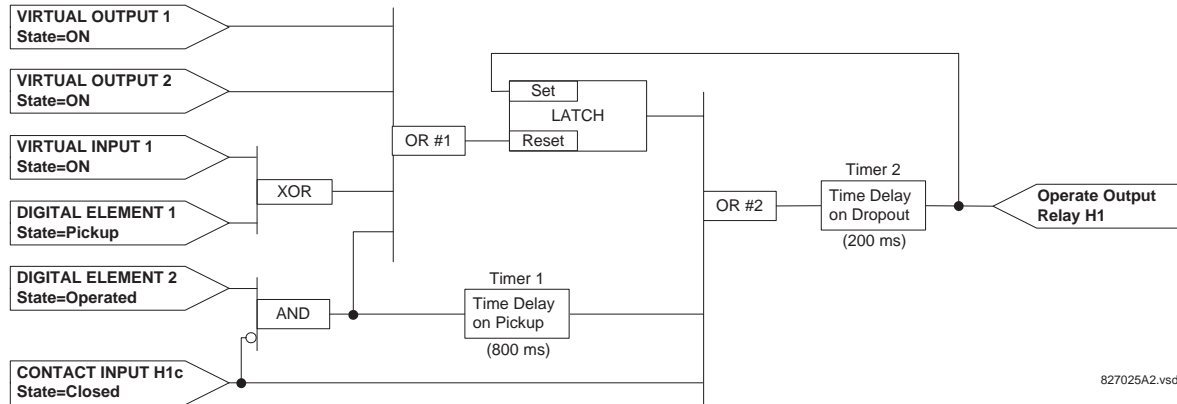

Figure 5-35: EXAMPLE LOGIC SCHEME

1. Inspect the example logic diagram to determine if the required logic can be implemented with the FlexLogic™ operators. If this is not possible, the logic must be altered until this condition is satisfied. Once this is done, count the inputs to each gate to verify that the number of inputs does not exceed the FlexLogic™ limits, which is unlikely but possible. If the number of inputs is too high, subdivide the inputs into multiple gates to produce an equivalent. For example, if 25 inputs to an AND gate are required, connect Inputs 1 through 16 to AND(16), 17 through 25 to AND(9), and the outputs from these two gates to AND(2).

Inspect each operator between the initial operands and final virtual outputs to determine if the output from the operator is used as an input to more than one following operator. If so, the operator output must be assigned as a virtual output.

For the example shown above, the output of the AND gate is used as an input to both OR#1 and Timer 1, and must therefore be made a virtual output and assigned the next available number (i.e. Virtual Output 3). The final output must also be assigned to a virtual output as virtual output 4, which will be programmed in the contact output section to operate relay H1 (that is, contact output H1).

Therefore, the required logic can be implemented with two FlexLogic™ equations with outputs of virtual output 3 and virtual output 4 as shown below.

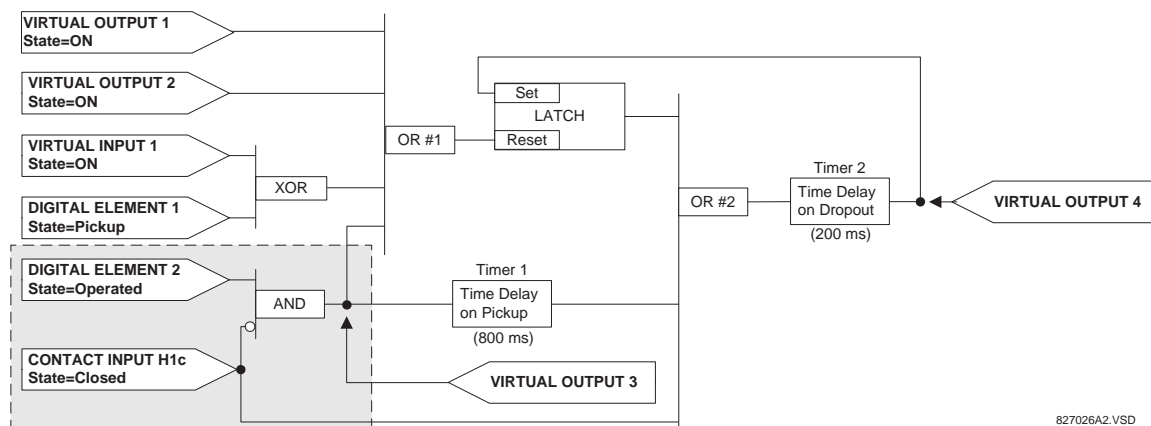

Figure 5-36: LOGIC EXAMPLE WITH VIRTUAL OUTPUTS

2. Prepare a logic diagram for the equation to produce virtual output 3, as this output will be used as an operand in the virtual output 4 equation (create the equation for every output that will be used as an operand first, so that when these operands are required they will already have been evaluated and assigned to a specific virtual output). The logic for virtual output 3 is shown below with the final output assigned.

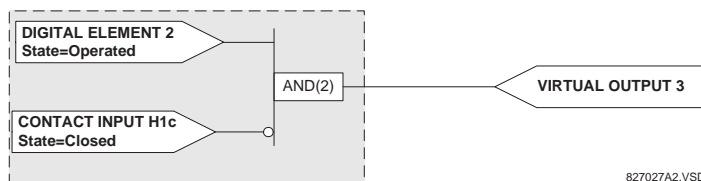

Figure 5–37: LOGIC FOR VIRTUAL OUTPUT 3

3. Prepare a logic diagram for virtual output 4, replacing the logic ahead of virtual output 3 with a symbol identified as virtual output 3, as shown below.

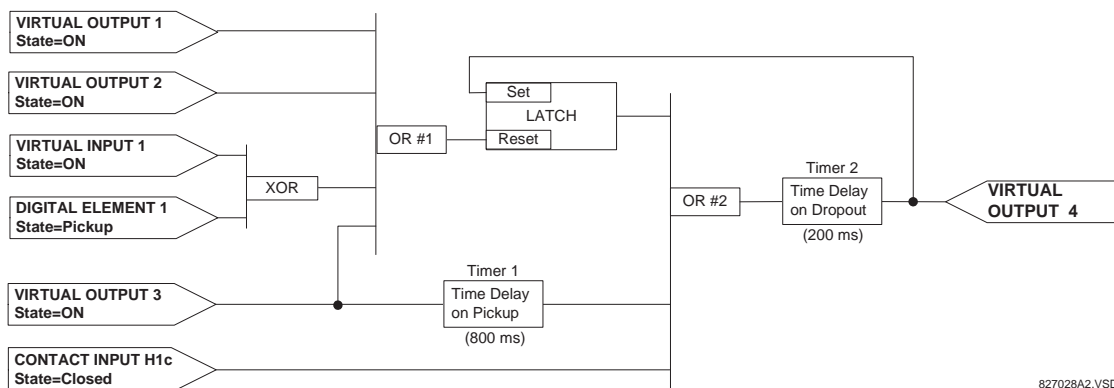

Figure 5–38: LOGIC FOR VIRTUAL OUTPUT 4

4. Program the FlexLogic™ equation for virtual output 3 by translating the logic into available FlexLogic™ parameters. The equation is formed one parameter at a time until the required logic is complete. It is generally easier to start at the output end of the equation and work back towards the input, as shown in the following steps. It is also recommended to list operator inputs from bottom to top. For demonstration, the final output will be arbitrarily identified as parameter 99, and each preceding parameter decremented by one in turn. Until accustomed to using FlexLogic™, it is suggested that a worksheet with a series of cells marked with the arbitrary parameter numbers be prepared, as shown below.

01	
02	
03	
04	
05	
⋮	
97	
98	
99	

827029A1.VSD

Figure 5–39: FLEXLOGIC™ WORKSHEET

5. Following the procedure outlined, start with parameter 99, as follows:

99: The final output of the equation is virtual output 3, which is created by the operator "= Virt Op n". This parameter is therefore "= Virt Op 3."

- 98: The gate preceding the output is an AND, which in this case requires two inputs. The operator for this gate is a 2-input AND so the parameter is "AND(2)". Note that FlexLogic™ rules require that the number of inputs to most types of operators must be specified to identify the operands for the gate. As the 2-input AND will operate on the two operands preceding it, these inputs must be specified, starting with the lower.
- 97: This lower input to the AND gate must be passed through an inverter (the NOT operator) so the next parameter is "NOT". The NOT operator acts upon the operand immediately preceding it, so specify the inverter input next.
- 96: The input to the NOT gate is to be contact input H1c. The ON state of a contact input can be programmed to be set when the contact is either open or closed. Assume for this example the state is to be ON for a closed contact. The operand is therefore "Cont Ip H1c On".
- 95: The last step in the procedure is to specify the upper input to the AND gate, the operated state of digital element 2. This operand is "DIG ELEM 2 OP".

Writing the parameters in numerical order can now form the equation for virtual output 3:

```
[95] DIG ELEM 2 OP
[96] Cont Ip H1c On
[97] NOT
[98] AND(2)
[99] = Virt Op 3
```

It is now possible to check that this selection of parameters will produce the required logic by converting the set of parameters into a logic diagram. The result of this process is shown below, which is compared to the logic for virtual output 3 diagram as a check.

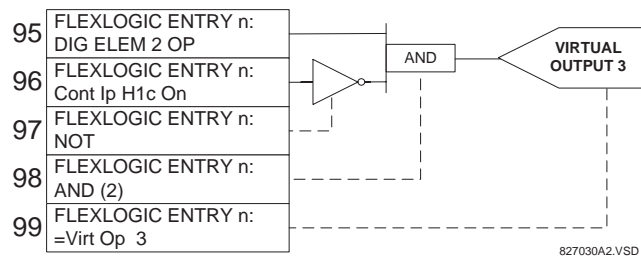

Figure 5–40: FLEXLOGIC™ EQUATION FOR VIRTUAL OUTPUT 3

6. Repeating the process described for virtual output 3, select the FlexLogic™ parameters for Virtual Output 4.
 - 99: The final output of the equation is virtual output 4 which is parameter "= Virt Op 4".
 - 98: The operator preceding the output is timer 2, which is operand "TIMER 2". Note that the settings required for the timer are established in the timer programming section.
 - 97: The operator preceding timer 2 is OR #2, a 3-input OR, which is parameter "OR(3)".
 - 96: The lowest input to OR #2 is operand "Cont Ip H1c On".
 - 95: The center input to OR #2 is operand "TIMER 1".
 - 94: The input to timer 1 is operand "Virt Op 3 On".
 - 93: The upper input to OR #2 is operand "LATCH (S,R)".
 - 92: There are two inputs to a latch, and the input immediately preceding the latch reset is OR #1, a 4-input OR, which is parameter "OR(4)".
 - 91: The lowest input to OR #1 is operand "Virt Op 3 On".
 - 90: The input just above the lowest input to OR #1 is operand "XOR(2)".
 - 89: The lower input to the XOR is operand "DIG ELEM 1 PKP".
 - 88: The upper input to the XOR is operand "Virt Ip 1 On".
 - 87: The input just below the upper input to OR #1 is operand "Virt Op 2 On".
 - 86: The upper input to OR #1 is operand "Virt Op 1 On".
 - 85: The last parameter is used to set the latch, and is operand "Virt Op 4 On".

The equation for virtual output 4 is:

```
[85] Virt Op 4 On
[86] Virt Op 1 On
[87] Virt Op 2 On
[88] Virt Ip 1 On
[89] DIG ELEM 1 PKP
[90] XOR(2)
[91] Virt Op 3 On
[92] OR(4)
[93] LATCH (S,R)
[94] Virt Op 3 On
[95] TIMER 1
[96] Cont Ip H1c On
[97] OR(3)
[98] TIMER 2
[99] = Virt Op 4
```

It is now possible to check that the selection of parameters will produce the required logic by converting the set of parameters into a logic diagram. The result of this process is shown below, which is compared to the logic for virtual output 4 diagram as a check.

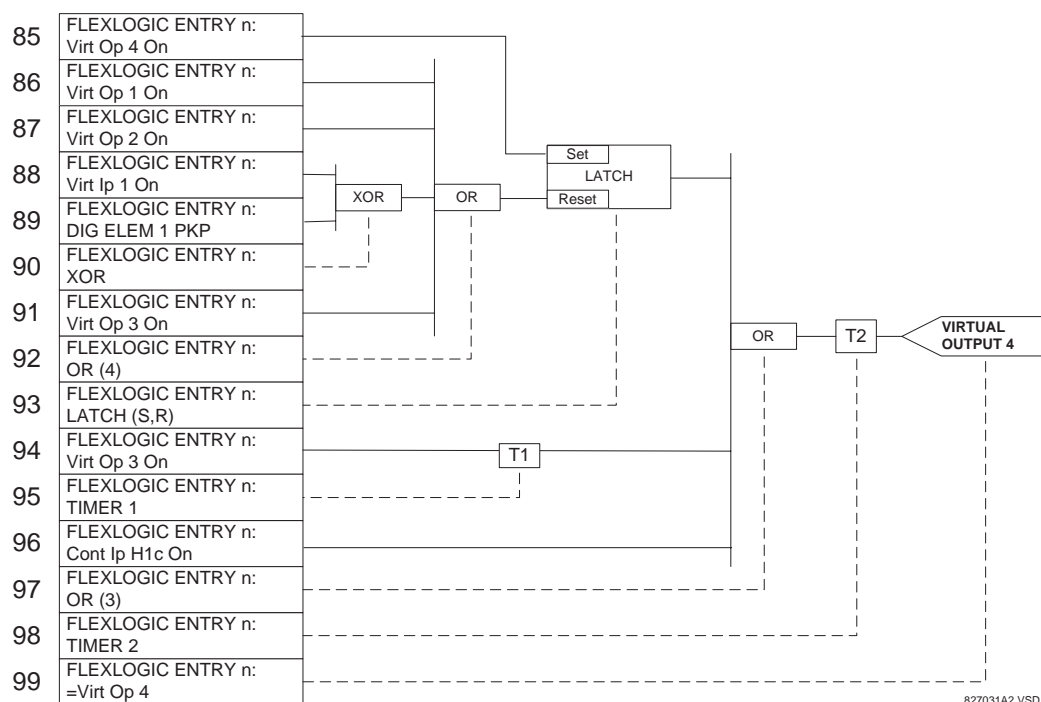

Figure 5–41: FLEXLOGIC™ EQUATION FOR VIRTUAL OUTPUT 4

7. Now write the complete FlexLogic™ expression required to implement the logic, making an effort to assemble the equation in an order where Virtual Outputs that will be used as inputs to operators are created before needed. In cases where a lot of processing is required to perform logic, this may be difficult to achieve, but in most cases will not cause problems as all logic is calculated at least four times per power frequency cycle. The possibility of a problem caused by sequential processing emphasizes the necessity to test the performance of FlexLogic™ before it is placed in service.

In the following equation, virtual output 3 is used as an input to both latch 1 and timer 1 as arranged in the order shown below:

```
DIG ELEM 2 OP
Cont Ip H1c On
NOT
AND(2)
```

```

= Virt Op 3
Virt Op 4 On
Virt Op 1 On
Virt Op 2 On
Virt Ip 1 On
DIG ELEM 1 PKP
XOR(2)
Virt Op 3 On
OR(4)
LATCH (S,R)
Virt Op 3 On
TIMER 1
Cont Ip H1c On
OR(3)
TIMER 2
= Virt Op 4
END

```

In the expression above, the virtual output 4 input to the four-input OR is listed before it is created. This is typical of a form of feedback, in this case, used to create a seal-in effect with the latch, and is correct.

8. The logic should always be tested after it is loaded into the relay, in the same fashion as has been used in the past. Testing can be simplified by placing an "END" operator within the overall set of FlexLogic™ equations. The equations will then only be evaluated up to the first "END" operator.

The "On" and "Off" operands can be placed in an equation to establish a known set of conditions for test purposes, and the "INSERT" and "DELETE" commands can be used to modify equations.

5.4.5 FLEXLOGIC™ EQUATION EDITOR

PATH: SETTINGS ⇒ FLEXLOGIC ⇒ FLEXLOGIC EQUATION EDITOR

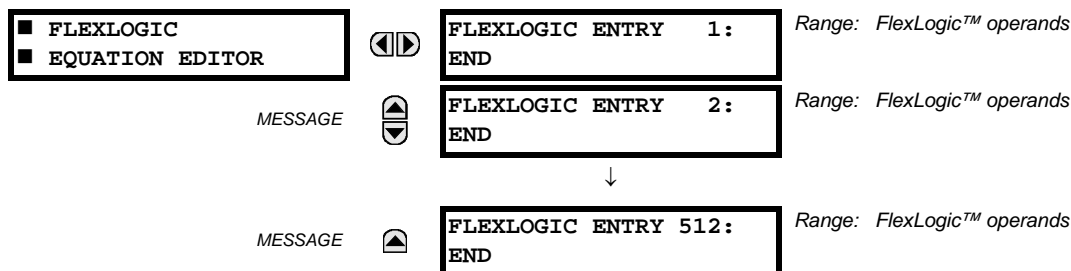

There are 512 FlexLogic™ entries available, numbered from 1 to 512, with default END entry settings. If a "Disabled" Element is selected as a FlexLogic™ entry, the associated state flag will never be set to '1'. The '+/-' key may be used when editing FlexLogic™ equations from the keypad to quickly scan through the major parameter types.

5.4.6 FLEXLOGIC™ TIMERS

PATH: SETTINGS ⇒ FLEXLOGIC ⇒ FLEXLOGIC TIMERS ⇒ FLEXLOGIC TIMER 1(32)

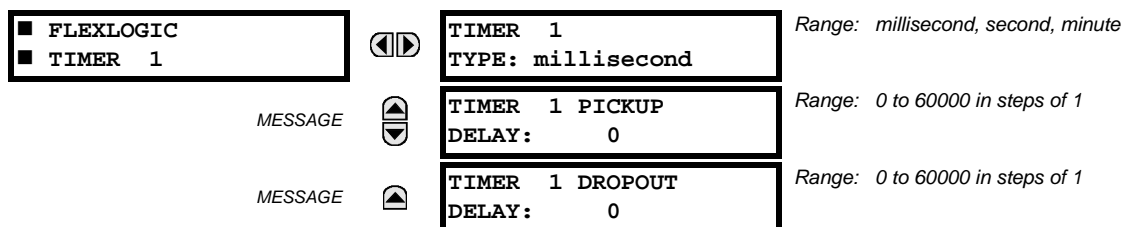

There are 32 identical FlexLogic™ timers available. These timers can be used as operators for FlexLogic™ equations.

- **TIMER 1 TYPE:** This setting is used to select the time measuring unit.
- **TIMER 1 PICKUP DELAY:** Sets the time delay to pickup. If a pickup delay is not required, set this function to "0".

- **TIMER 1 DROPOUT DELAY:** Sets the time delay to dropout. If a dropout delay is not required, set this function to "0".

5.4.7 FLEXELEMENTS™

PATH: SETTING ⇒ FLEXLOGIC ⇒ FLEXELEMENTS ⇒ FLEXELEMENT 1(8)

■ FLEXELEMENT 1		Range: Disabled, Enabled
	FLEXELEMENT 1 FUNCTION: Disabled	
MESSAGE	FLEXELEMENT 1 NAME: FxEl	Range: up to 6 alphanumeric characters
MESSAGE	FLEXELEMENT 1 +IN: Off	Range: Off, any analog actual value parameter
MESSAGE	FLEXELEMENT 1 -IN: Off	Range: Off, any analog actual value parameter
MESSAGE	FLEXELEMENT 1 INPUT MODE: Signed	Range: Signed, Absolute
MESSAGE	FLEXELEMENT 1 COMP MODE: Level	Range: Level, Delta
MESSAGE	FLEXELEMENT 1 DIRECTION: Over	Range: Over, Under
MESSAGE	FLEXELEMENT 1 PICKUP: 1.000 pu	Range: -90.000 to 90.000 pu in steps of 0.001
MESSAGE	FLEXELEMENT 1 HYSTERESIS: 3.0%	Range: 0.1 to 50.0% in steps of 0.1
MESSAGE	FLEXELEMENT 1 dt UNIT: milliseconds	Range: milliseconds, seconds, minutes
MESSAGE	FLEXELEMENT 1 dt: 20	Range: 20 to 86400 in steps of 1
MESSAGE	FLEXELEMENT 1 PKP DELAY: 0.000 s	Range: 0.000 to 65.535 s in steps of 0.001
MESSAGE	FLEXELEMENT 1 RST DELAY: 0.000 s	Range: 0.000 to 65.535 s in steps of 0.001
MESSAGE	FLEXELEMENT 1 BLK: Off	Range: FlexLogic™ operand
MESSAGE	FLEXELEMENT 1 TARGET: Self-reset	Range: Self-reset, Latched, Disabled
MESSAGE	FLEXELEMENT 1 EVENTS: Disabled	Range: Disabled, Enabled

A FlexElement™ is a universal comparator that can be used to monitor any analog actual value calculated by the relay or a net difference of any two analog actual values of the same type. The effective operating signal could be treated as a signed number or its absolute value could be used as per user's choice.

The element can be programmed to respond either to a signal level or to a rate-of-change (delta) over a pre-defined period of time. The output operand is asserted when the operating signal is higher than a threshold or lower than a threshold as per user's choice.

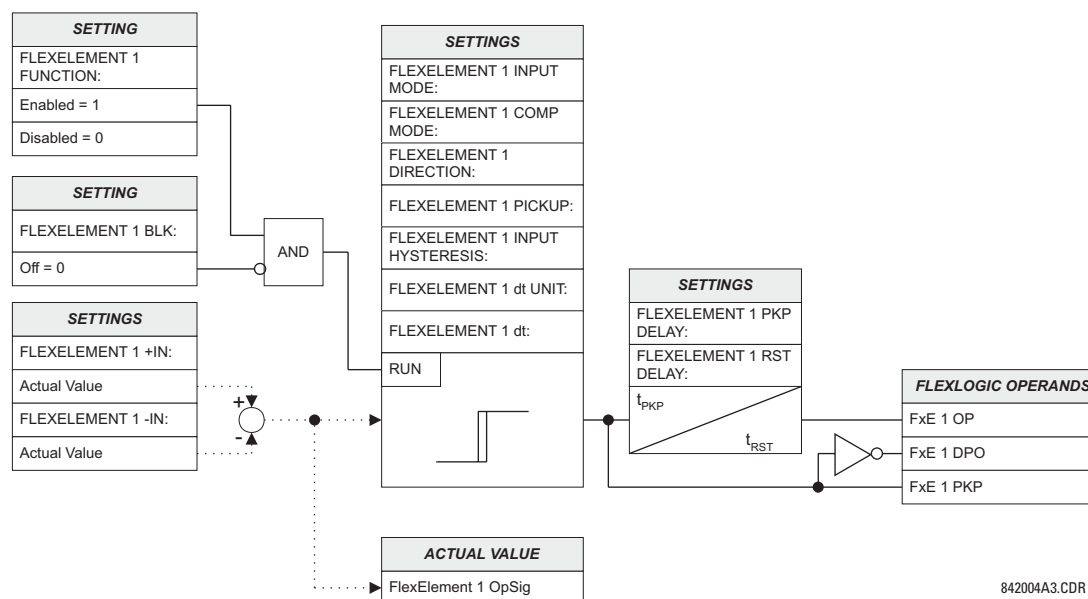

Figure 5-42: FLEXELEMENT™ SCHEME LOGIC

5

The **FLEXELEMENT 1 +IN** setting specifies the first (non-inverted) input to the FlexElement™. Zero is assumed as the input if this setting is set to “Off”. For proper operation of the element at least one input must be selected. Otherwise, the element will not assert its output operands.

This **FLEXELEMENT 1 -IN** setting specifies the second (inverted) input to the FlexElement™. Zero is assumed as the input if this setting is set to “Off”. For proper operation of the element at least one input must be selected. Otherwise, the element will not assert its output operands. This input should be used to invert the signal if needed for convenience, or to make the element respond to a differential signal such as for a top-bottom oil temperature differential alarm. The element will not operate if the two input signals are of different types, for example if one tries to use active power and phase angle to build the effective operating signal.

The element responds directly to the differential signal if the **FLEXELEMENT 1 INPUT MODE** setting is set to “Signed”. The element responds to the absolute value of the differential signal if this setting is set to “Absolute”. Sample applications for the “Absolute” setting include monitoring the angular difference between two phasors with a symmetrical limit angle in both directions; monitoring power regardless of its direction, or monitoring a trend regardless of whether the signal increases or decreases.

The element responds directly to its operating signal – as defined by the **FLEXELEMENT 1 +IN**, **FLEXELEMENT 1 -IN** and **FLEXELEMENT 1 INPUT MODE** settings – if the **FLEXELEMENT 1 COMP MODE** setting is set to “Level”. The element responds to the rate of change of its operating signal if the **FLEXELEMENT 1 COMP MODE** setting is set to “Delta”. In this case the **FLEXELEMENT 1 dt UNIT** and **FLEXELEMENT 1 dt** settings specify how the rate of change is derived.

The **FLEXELEMENT 1 DIRECTION** setting enables the relay to respond to either high or low values of the operating signal. The following figure explains the application of the **FLEXELEMENT 1 DIRECTION**, **FLEXELEMENT 1 PICKUP** and **FLEXELEMENT 1 HYSTERESIS** settings.

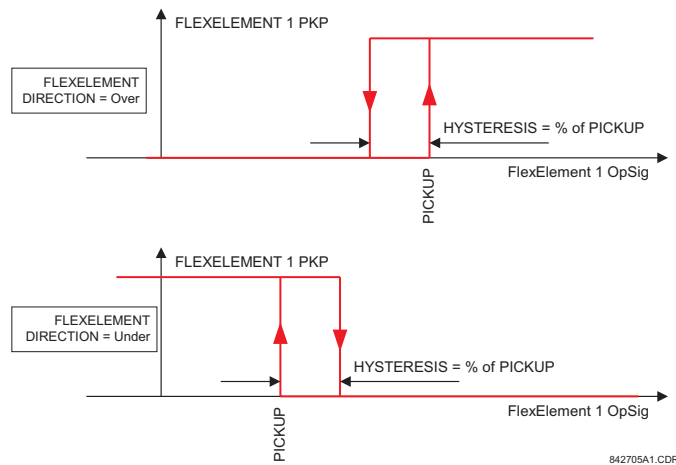

Figure 5-43: FLEXELEMENT™ DIRECTION, PICKUP, AND HYSTERESIS

In conjunction with the **FLEXELEMENT 1 INPUT MODE** setting the element could be programmed to provide two extra characteristics as shown in the figure below.

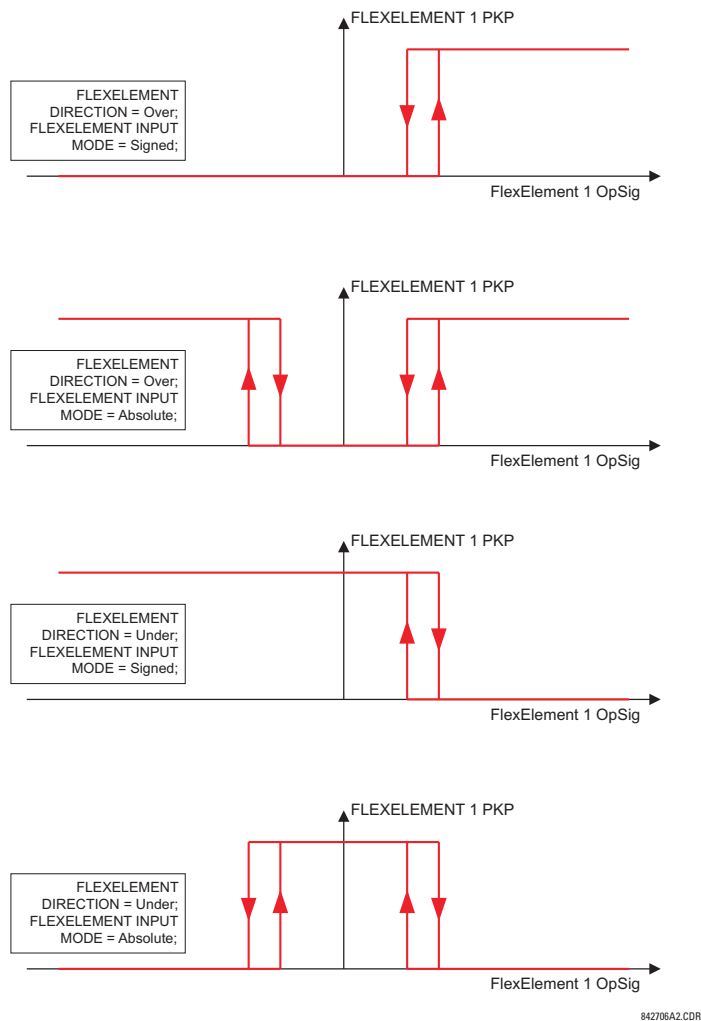

Figure 5-44: FLEXELEMENT™ INPUT MODE SETTING

The **FLEXELEMENT 1 PICKUP** setting specifies the operating threshold for the effective operating signal of the element. If set to “Over”, the element picks up when the operating signal exceeds the **FLEXELEMENT 1 PICKUP** value. If set to “Under”, the element picks up when the operating signal falls below the **FLEXELEMENT 1 PICKUP** value.

The **FLEXELEMENT 1 HYSTERESIS** setting controls the element dropout. It should be noticed that both the operating signal and the pickup threshold can be negative facilitating applications such as reverse power alarm protection. The FlexElement™ can be programmed to work with all analog actual values measured by the relay. The **FLEXELEMENT 1 PICKUP** setting is entered in per-unit values using the following definitions of the base units:

Table 5–10: FLEXELEMENT™ BASE UNITS

BREAKER ARCING AMPS (Brk X Arc Amp A, B, and C)	BASE = $2000 \text{ kA}^2 \times \text{cycle}$
dcmA	BASE = maximum value of the DCMA INPUT MAX setting for the two transducers configured under the +IN and –IN inputs.
FREQUENCY	$f_{\text{BASE}} = 1 \text{ Hz}$
FREQUENCY RATE OF CHANGE	$df/dt_{\text{BASE}} = 1 \text{ Hz/s}$
PHASE ANGLE	$\phi_{\text{BASE}} = 360 \text{ degrees}$ (see the UR angle referencing convention)
POWER FACTOR	$\text{PF}_{\text{BASE}} = 1.00$
RTDs	BASE = 100°C
SENSITIVE DIR POWER (Sns Dir Power)	$P_{\text{BASE}} = \text{maximum value of } 3 \times V_{\text{BASE}} \times I_{\text{BASE}} \text{ for the +IN and –IN inputs of the sources configured for the sensitive power directional element(s).}$
SOURCE CURRENT	$I_{\text{BASE}} = \text{maximum nominal primary RMS value of the +IN and –IN inputs}$
SOURCE ENERGY (Positive and Negative Watthours, Positive and Negative Varhours)	$E_{\text{BASE}} = 10000 \text{ MWh or MVAh, respectively}$
SOURCE POWER	$P_{\text{BASE}} = \text{maximum value of } V_{\text{BASE}} \times I_{\text{BASE}} \text{ for the +IN and –IN inputs}$
SOURCE THD & HARMONICS	BASE = 1%
SOURCE VOLTAGE	$V_{\text{BASE}} = \text{maximum nominal primary RMS value of the +IN and –IN inputs}$
SYNCHROCHECK (Max Delta Volts)	$V_{\text{BASE}} = \text{maximum primary RMS value of all the sources related to the +IN and –IN inputs}$

The **FLEXELEMENT 1 HYSTERESIS** setting defines the pickup–dropout relation of the element by specifying the width of the hysteresis loop as a percentage of the pickup value as shown in the *FlexElement™ direction, pickup, and hysteresis* diagram.

The **FLEXELEMENT 1 DT UNIT** setting specifies the time unit for the setting **FLEXELEMENT 1 dt**. This setting is applicable only if **FLEXELEMENT 1 COMP MODE** is set to “Delta”. The **FLEXELEMENT 1 DT** setting specifies duration of the time interval for the rate of change mode of operation. This setting is applicable only if **FLEXELEMENT 1 COMP MODE** is set to “Delta”.

This **FLEXELEMENT 1 PKP DELAY** setting specifies the pickup delay of the element. The **FLEXELEMENT 1 RST DELAY** setting specifies the reset delay of the element.

5.4.8 NON-VOLATILE LATCHES

PATH: SETTINGS ⇒ FLEXLOGIC ⇒ NON-VOLATILE LATCHES ⇒ LATCH 1(16)

■ LATCH 1	◀▶	LATCH 1 FUNCTION: Disabled	Range: Disabled, Enabled
MESSAGE ▲▼	▲▼	LATCH 1 TYPE: Reset Dominant	Range: Reset Dominant, Set Dominant
MESSAGE ▲▼	▲▼	LATCH 1 SET: Off	Range: FlexLogic™ operand
MESSAGE ▲▼	▲▼	LATCH 1 RESET: Off	Range: FlexLogic™ operand
MESSAGE ▲▼	▲▼	LATCH 1 TARGET: Self-reset	Range: Self-reset, Latched, Disabled
MESSAGE ▲▼	▲▼	LATCH 1 EVENTS: Disabled	Range: Disabled, Enabled

The non-volatile latches provide a permanent logical flag that is stored safely and will not reset upon reboot after the relay is powered down. Typical applications include sustaining operator commands or permanently block relay functions, such as Autorecloser, until a deliberate interface action resets the latch. The settings element operation is described below:

- **LATCH 1 TYPE:** This setting characterizes Latch 1 to be Set- or Reset-dominant.
- **LATCH 1 SET:** If asserted, the specified FlexLogic™ operands 'sets' Latch 1.
- **LATCH 1 RESET:** If asserted, the specified FlexLogic™ operand 'resets' Latch 1.

LATCH N TYPE	LATCH N SET	LATCH N RESET	LATCH N ON	LATCH N OFF
Reset Dominant	ON	OFF	ON	OFF
	OFF	OFF	Previous State	Previous State
	ON	ON	OFF	ON
	OFF	ON	OFF	ON
Set Dominant	ON	OFF	ON	OFF
	ON	ON	ON	OFF
	OFF	OFF	Previous State	Previous State
	OFF	ON	OFF	ON

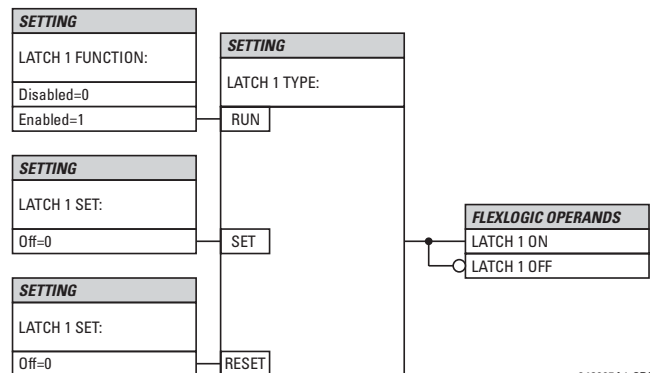

842005A1.CDR

Figure 5–45: NON-VOLATILE LATCH OPERATION TABLE (N = 1 to 16) AND LOGIC

5.5.1 OVERVIEW

Each protection element can be assigned up to six different sets of settings according to setting group designations 1 to 6. The performance of these elements is defined by the active setting group at a given time. Multiple setting groups allow the user to conveniently change protection settings for different operating situations (for example, altered power system configuration, season of the year, etc.). The active setting group can be preset or selected via the **SETTING GROUPS** menu (see the *Control elements* section later in this chapter). See also the *Introduction to elements* section at the beginning of this chapter.

5.5.2 SETTING GROUP

PATH: SETTINGS ⇒ GROUPED ELEMENTS ⇒ SETTING GROUP 1(6)

■ SETTING GROUP 1	◀▶	■ LOAD ENCROACHMENT	See page 5-107.
MESSAGE	▲▼	■ PHASE CURRENT	See page 5-109.
MESSAGE	▲▼	■ NEUTRAL CURRENT	See page 5-119.
MESSAGE	▲▼	■ WATTMETRIC ■ GROUND FAULT	See page 5-127.
MESSAGE	▲▼	■ GROUND CURRENT	See page 5-130.
MESSAGE	▲▼	■ NEGATIVE SEQUENCE ■ CURRENT	See page 5-132.
MESSAGE	▲▼	■ BREAKER FAILURE	See page 5-138.
MESSAGE	▲▼	■ VOLTAGE ELEMENTS	See page 5-147.
MESSAGE	▲	■ POWER	See page 5-155.

Each of the six setting group menus is identical. Setting group 1 (the default active group) automatically becomes active if no other group is active (see the *Control elements* section for additional details).

5.5.3 LOAD ENCROACHMENT

PATH: SETTINGS ⇒ GROUPED ELEMENTS ⇒ SETTING GROUP 1(6) ⇒ LOAD ENCROACHMENT

■ LOAD ENCROACHMENT	◀▶	LOAD ENCROACHMENT FUNCTION: Disabled	Range: Disabled, Enabled
MESSAGE	▲▼	LOAD ENCROACHMENT SOURCE: SRC 1	Range: SRC 1, SRC 2
MESSAGE	▲▼	LOAD ENCROACHMENT MIN VOLT: 0.250 pu	Range: 0.000 to 3.000 pu in steps of 0.001
MESSAGE	▲▼	LOAD ENCROACHMENT REACH: 1.00 Ω	Range: 0.02 to 250.00 ohms in steps of 0.01
MESSAGE	▲▼	LOAD ENCROACHMENT ANGLE: 30°	Range: 5 to 50° in steps of 1
MESSAGE	▲▼	LOAD ENCROACHMENT PKP DELAY: 0.000 s	Range: 0.000 to 65.535 s in steps of 0.001
MESSAGE	▲▼	LOAD ENCROACHMENT RST DELAY: 0.000 s	Range: 0.000 to 65.535 s in steps of 0.001
MESSAGE	▲▼	LOAD ENCRMNT BLK: Off	Range: Flexlogic™ operand
MESSAGE	▲▼	LOAD ENCROACHMENT TARGET: Self-reset	Range: Self-reset, Latched, Disabled
MESSAGE	▲	LOAD ENCROACHMENT EVENTS: Disabled	Range: Disabled, Enabled

The load encroachment element responds to the positive-sequence voltage and current and applies a characteristic shown in the figure below.

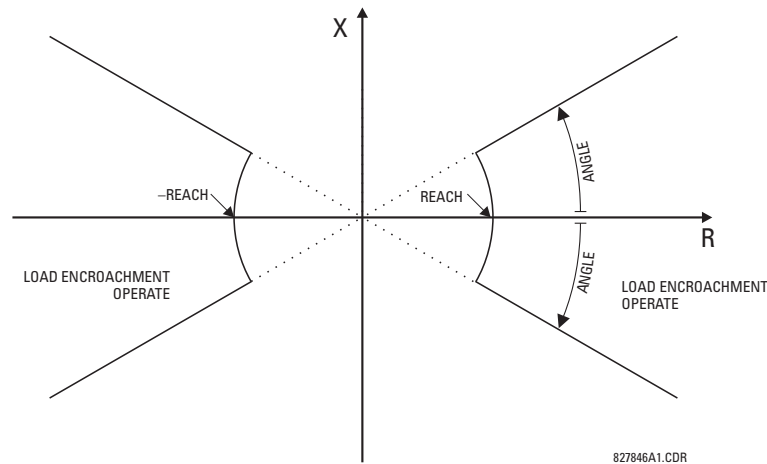

Figure 5-46: LOAD ENCROACHMENT CHARACTERISTIC

The element operates if the positive-sequence voltage is above a settable level and asserts its output signal that can be used to block selected protection elements such as distance or phase overcurrent. The following figure shows an effect of the load encroachment characteristics used to block the quadrilateral distance element.

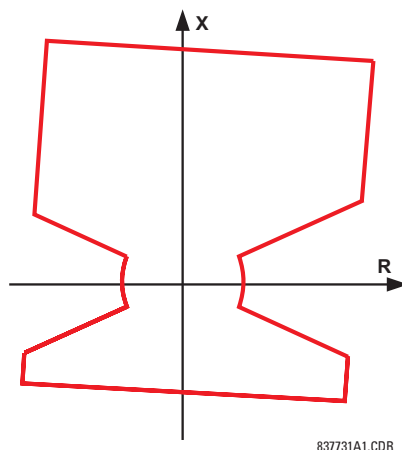

Figure 5-47: LOAD ENCROACHMENT APPLIED TO DISTANCE ELEMENT

- **LOAD ENCROACHMENT MIN VOLT:** This setting specifies the minimum positive-sequence voltage required for operation of the element. If the voltage is below this threshold a blocking signal will not be asserted by the element. When selecting this setting one must remember that the F60 measures the phase-to-ground sequence voltages regardless of the VT connection.

The nominal VT secondary voltage as specified with the **SYSTEM SETUP** ⇒ **AC INPUTS** ⇒ **VOLTAGE BANK X5** ⇒ **PHASE VT SECONDARY** setting is the per-unit base for this setting.

- **LOAD ENCROACHMENT REACH:** This setting specifies the resistive reach of the element as shown in the *Load encroachment characteristic* diagram. This setting should be entered in secondary ohms and be calculated as the positive-sequence resistance seen by the relay under maximum load conditions and unity power factor.
- **LOAD ENCROACHMENT ANGLE:** This setting specifies the size of the blocking region as shown on the *Load encroachment characteristic* diagram and applies to the positive-sequence impedance.

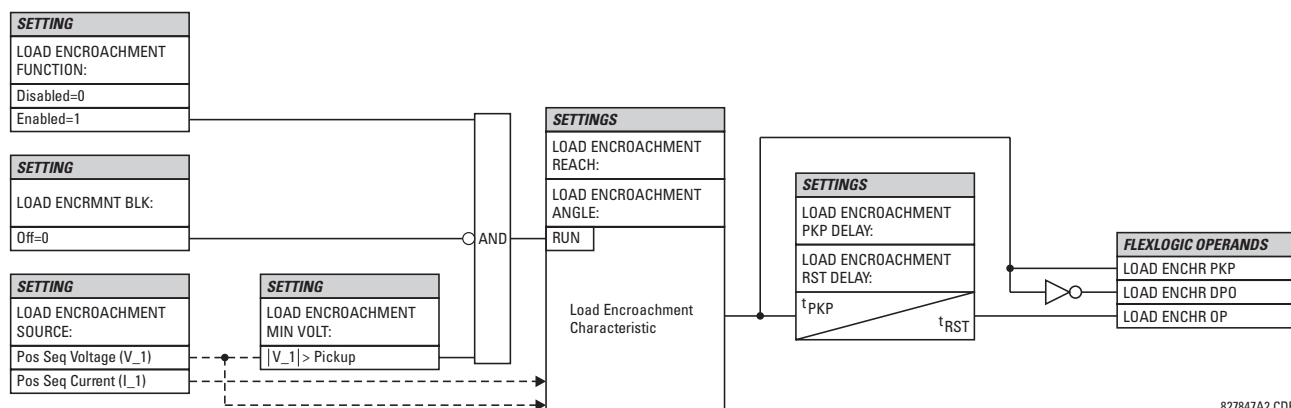

Figure 5-48: LOAD ENCROACHMENT SCHEME LOGIC

5.5.4 PHASE CURRENT

a) MAIN MENU

PATH: SETTINGS ⇒ GROUPED ELEMENTS ⇒ SETTING GROUP 1(6) ⇒ PHASE CURRENT

■ PHASE CURRENT	◀▶	■ PHASE TOC1	See page 5-114.
MESSAGE	▲▼	■ PHASE TOC2	See page 5-114.
MESSAGE	▲▼	■ PHASE IOC1	See page 5-116.
MESSAGE	▲▼	■ PHASE IOC2	See page 5-116.
MESSAGE	▲▼	■ PHASE ■ DIRECTIONAL 1	See page 5-117.
MESSAGE	▲	■ PHASE ■ DIRECTIONAL 2	See page 5-117.

The F60 Feeder Protection System has two (2) phase time overcurrent, two (2) phase instantaneous overcurrent, and two (2) phase directional overcurrent elements.

b) INVERSE TIME OVERCURRENT CHARACTERISTICS

The inverse time overcurrent curves used by the time overcurrent elements are the IEEE, IEC, GE Type IAC, and I^2t standard curve shapes. This allows for simplified coordination with downstream devices.

If none of these curve shapes is adequate, FlexCurves™ may be used to customize the inverse time curve characteristics. The definite time curve is also an option that may be appropriate if only simple protection is required.

Table 5-11: OVERCURRENT CURVE TYPES

IEEE	IEC	GE TYPE IAC	OTHER
IEEE Extremely Inverse	IEC Curve A (BS142)	IAC Extremely Inverse	I^2t
IEEE Very Inverse	IEC Curve B (BS142)	IAC Very Inverse	FlexCurves™ A, B, C, and D
IEEE Moderately Inverse	IEC Curve C (BS142)	IAC Inverse	Recloser Curves
	IEC Short Inverse	IAC Short Inverse	Definite Time

A time dial multiplier setting allows selection of a multiple of the base curve shape (where the time dial multiplier = 1) with the curve shape (CURVE) setting. Unlike the electromechanical time dial equivalent, operate times are directly proportional to the time multiplier (TD MULTIPLIER) setting value. For example, all times for a multiplier of 10 are 10 times the multiplier 1 or base curve values. Setting the multiplier to zero results in an instantaneous response to all current levels above pickup.

Time overcurrent time calculations are made with an internal *energy capacity* memory variable. When this variable indicates that the energy capacity has reached 100%, a time overcurrent element will operate. If less than 100% energy capacity is accumulated in this variable and the current falls below the dropout threshold of 97 to 98% of the pickup value, the variable must be reduced. Two methods of this resetting operation are available: “Instantaneous” and “Timed”. The “Instantaneous” selection is intended for applications with other relays, such as most static relays, which set the energy capacity directly to zero when the current falls below the reset threshold. The “Timed” selection can be used where the relay must coordinate with electromechanical relays.

IEEE CURVES:

The IEEE time overcurrent curve shapes conform to industry standards and the IEEE C37.112-1996 curve classifications for extremely, very, and moderately inverse. The IEEE curves are derived from the formulae:

$$T = TDM \times \left[\frac{A}{\left(\frac{I}{I_{pickup}} \right)^p - 1} + B \right], T_{RESET} = TDM \times \left[\frac{t_r}{1 - \left(\frac{I}{I_{pickup}} \right)^2} \right] \quad (\text{EQ 5.8})$$

where: T = operate time (in seconds), TDM = Multiplier setting, I = input current, I_{pickup} = Pickup Current setting
 A, B, p = constants, T_{RESET} = reset time in seconds (assuming energy capacity is 100% and RESET is "Timed"),
 t_r = characteristic constant

Table 5–12: IEEE INVERSE TIME CURVE CONSTANTS

IEEE CURVE SHAPE	A	B	P	T _R
IEEE Extremely Inverse	28.2	0.1217	2.0000	29.1
IEEE Very Inverse	19.61	0.491	2.0000	21.6
IEEE Moderately Inverse	0.0515	0.1140	0.02000	4.85

Table 5–13: IEEE CURVE TRIP TIMES (IN SECONDS)

MULTIPLIER (TDM)	CURRENT (/ I_{pickup})									
	1.5	2.0	3.0	4.0	5.0	6.0	7.0	8.0	9.0	10.0
IEEE EXTREMELY INVERSE										
0.5	11.341	4.761	1.823	1.001	0.648	0.464	0.355	0.285	0.237	0.203
1.0	22.682	9.522	3.647	2.002	1.297	0.927	0.709	0.569	0.474	0.407
2.0	45.363	19.043	7.293	4.003	2.593	1.855	1.418	1.139	0.948	0.813
4.0	90.727	38.087	14.587	8.007	5.187	3.710	2.837	2.277	1.897	1.626
6.0	136.090	57.130	21.880	12.010	7.780	5.564	4.255	3.416	2.845	2.439
8.0	181.454	76.174	29.174	16.014	10.374	7.419	5.674	4.555	3.794	3.252
10.0	226.817	95.217	36.467	20.017	12.967	9.274	7.092	5.693	4.742	4.065
IEEE VERY INVERSE										
0.5	8.090	3.514	1.471	0.899	0.654	0.526	0.450	0.401	0.368	0.345
1.0	16.179	7.028	2.942	1.798	1.308	1.051	0.900	0.802	0.736	0.689
2.0	32.358	14.055	5.885	3.597	2.616	2.103	1.799	1.605	1.472	1.378
4.0	64.716	28.111	11.769	7.193	5.232	4.205	3.598	3.209	2.945	2.756
6.0	97.074	42.166	17.654	10.790	7.849	6.308	5.397	4.814	4.417	4.134
8.0	129.432	56.221	23.538	14.387	10.465	8.410	7.196	6.418	5.889	5.513
10.0	161.790	70.277	29.423	17.983	13.081	10.513	8.995	8.023	7.361	6.891
IEEE MODERATELY INVERSE										
0.5	3.220	1.902	1.216	0.973	0.844	0.763	0.706	0.663	0.630	0.603
1.0	6.439	3.803	2.432	1.946	1.688	1.526	1.412	1.327	1.260	1.207
2.0	12.878	7.606	4.864	3.892	3.377	3.051	2.823	2.653	2.521	2.414
4.0	25.756	15.213	9.729	7.783	6.753	6.102	5.647	5.307	5.041	4.827
6.0	38.634	22.819	14.593	11.675	10.130	9.153	8.470	7.960	7.562	7.241
8.0	51.512	30.426	19.458	15.567	13.507	12.204	11.294	10.614	10.083	9.654
10.0	64.390	38.032	24.322	19.458	16.883	15.255	14.117	13.267	12.604	12.068

IEC CURVES

For European applications, the relay offers three standard curves defined in IEC 255-4 and British standard BS142. These are defined as IEC Curve A, IEC Curve B, and IEC Curve C. The formulae for these curves are:

$$T = TDM \times \left[\frac{K}{(I/I_{pickup})^E - 1} \right], T_{RESET} = TDM \times \left[\frac{t_r}{1 - (I/I_{pickup})^2} \right] \quad (\text{EQ 5.9})$$

where: T = operate time (in seconds), TDM = Multiplier setting, I = input current, I_{pickup} = Pickup Current setting, K , E = constants, t_r = characteristic constant, and T_{RESET} = reset time in seconds (assuming energy capacity is 100% and RESET is "Timed")

Table 5-14: IEC (BS) INVERSE TIME CURVE CONSTANTS

IEC (BS) CURVE SHAPE	K	E	T _R
IEC Curve A (BS142)	0.140	0.020	9.7
IEC Curve B (BS142)	13.500	1.000	43.2
IEC Curve C (BS142)	80.000	2.000	58.2
IEC Short Inverse	0.050	0.040	0.500

Table 5-15: IEC CURVE TRIP TIMES (IN SECONDS)

MULTIPLIER (TDM)	CURRENT (I/I_{pickup})									
	1.5	2.0	3.0	4.0	5.0	6.0	7.0	8.0	9.0	10.0
IEC CURVE A										
0.05	0.860	0.501	0.315	0.249	0.214	0.192	0.176	0.165	0.156	0.149
0.10	1.719	1.003	0.630	0.498	0.428	0.384	0.353	0.330	0.312	0.297
0.20	3.439	2.006	1.260	0.996	0.856	0.767	0.706	0.659	0.623	0.594
0.40	6.878	4.012	2.521	1.992	1.712	1.535	1.411	1.319	1.247	1.188
0.60	10.317	6.017	3.781	2.988	2.568	2.302	2.117	1.978	1.870	1.782
0.80	13.755	8.023	5.042	3.984	3.424	3.070	2.822	2.637	2.493	2.376
1.00	17.194	10.029	6.302	4.980	4.280	3.837	3.528	3.297	3.116	2.971
IEC CURVE B										
0.05	1.350	0.675	0.338	0.225	0.169	0.135	0.113	0.096	0.084	0.075
0.10	2.700	1.350	0.675	0.450	0.338	0.270	0.225	0.193	0.169	0.150
0.20	5.400	2.700	1.350	0.900	0.675	0.540	0.450	0.386	0.338	0.300
0.40	10.800	5.400	2.700	1.800	1.350	1.080	0.900	0.771	0.675	0.600
0.60	16.200	8.100	4.050	2.700	2.025	1.620	1.350	1.157	1.013	0.900
0.80	21.600	10.800	5.400	3.600	2.700	2.160	1.800	1.543	1.350	1.200
1.00	27.000	13.500	6.750	4.500	3.375	2.700	2.250	1.929	1.688	1.500
IEC CURVE C										
0.05	3.200	1.333	0.500	0.267	0.167	0.114	0.083	0.063	0.050	0.040
0.10	6.400	2.667	1.000	0.533	0.333	0.229	0.167	0.127	0.100	0.081
0.20	12.800	5.333	2.000	1.067	0.667	0.457	0.333	0.254	0.200	0.162
0.40	25.600	10.667	4.000	2.133	1.333	0.914	0.667	0.508	0.400	0.323
0.60	38.400	16.000	6.000	3.200	2.000	1.371	1.000	0.762	0.600	0.485
0.80	51.200	21.333	8.000	4.267	2.667	1.829	1.333	1.016	0.800	0.646
1.00	64.000	26.667	10.000	5.333	3.333	2.286	1.667	1.270	1.000	0.808
IEC SHORT TIME										
0.05	0.153	0.089	0.056	0.044	0.038	0.034	0.031	0.029	0.027	0.026
0.10	0.306	0.178	0.111	0.088	0.075	0.067	0.062	0.058	0.054	0.052
0.20	0.612	0.356	0.223	0.175	0.150	0.135	0.124	0.115	0.109	0.104
0.40	1.223	0.711	0.445	0.351	0.301	0.269	0.247	0.231	0.218	0.207
0.60	1.835	1.067	0.668	0.526	0.451	0.404	0.371	0.346	0.327	0.311
0.80	2.446	1.423	0.890	0.702	0.602	0.538	0.494	0.461	0.435	0.415
1.00	3.058	1.778	1.113	0.877	0.752	0.673	0.618	0.576	0.544	0.518

IAC CURVES:

The curves for the General Electric type IAC relay family are derived from the formulae:

$$T = TDM \times \left(A + \frac{B}{(I/I_{pkp}) - C} + \frac{D}{((I/I_{pkp}) - C)^2} + \frac{E}{((I/I_{pkp}) - C)^3} \right), T_{RESET} = TDM \times \left[\frac{t_r}{1 - (I/I_{pkp})^2} \right] \quad (\text{EQ 5.10})$$

where: T = operate time (in seconds), TDM = Multiplier setting, I = Input current, I_{pkp} = Pickup Current setting, A to E = constants, t_r = characteristic constant, and T_{RESET} = reset time in seconds (assuming energy capacity is 100% and RESET is "Timed")

Table 5-16: GE TYPE IAC INVERSE TIME CURVE CONSTANTS

IAC CURVE SHAPE	A	B	C	D	E	T _R
IAC Extreme Inverse	0.0040	0.6379	0.6200	1.7872	0.2461	6.008
IAC Very Inverse	0.0900	0.7955	0.1000	-1.2885	7.9586	4.678
IAC Inverse	0.2078	0.8630	0.8000	-0.4180	0.1947	0.990
IAC Short Inverse	0.0428	0.0609	0.6200	-0.0010	0.0221	0.222

Table 5-17: IAC CURVE TRIP TIMES

MULTIPLIER (TDM)	CURRENT (I/I_{pickup})									
	1.5	2.0	3.0	4.0	5.0	6.0	7.0	8.0	9.0	10.0
IAC EXTREMELY INVERSE										
0.5	1.699	0.749	0.303	0.178	0.123	0.093	0.074	0.062	0.053	0.046
1.0	3.398	1.498	0.606	0.356	0.246	0.186	0.149	0.124	0.106	0.093
2.0	6.796	2.997	1.212	0.711	0.491	0.372	0.298	0.248	0.212	0.185
4.0	13.591	5.993	2.423	1.422	0.983	0.744	0.595	0.495	0.424	0.370
6.0	20.387	8.990	3.635	2.133	1.474	1.115	0.893	0.743	0.636	0.556
8.0	27.183	11.987	4.846	2.844	1.966	1.487	1.191	0.991	0.848	0.741
10.0	33.979	14.983	6.058	3.555	2.457	1.859	1.488	1.239	1.060	0.926
IAC VERY INVERSE										
0.5	1.451	0.656	0.269	0.172	0.133	0.113	0.101	0.093	0.087	0.083
1.0	2.901	1.312	0.537	0.343	0.266	0.227	0.202	0.186	0.174	0.165
2.0	5.802	2.624	1.075	0.687	0.533	0.453	0.405	0.372	0.349	0.331
4.0	11.605	5.248	2.150	1.374	1.065	0.906	0.810	0.745	0.698	0.662
6.0	17.407	7.872	3.225	2.061	1.598	1.359	1.215	1.117	1.046	0.992
8.0	23.209	10.497	4.299	2.747	2.131	1.813	1.620	1.490	1.395	1.323
10.0	29.012	13.121	5.374	3.434	2.663	2.266	2.025	1.862	1.744	1.654
IAC INVERSE										
0.5	0.578	0.375	0.266	0.221	0.196	0.180	0.168	0.160	0.154	0.148
1.0	1.155	0.749	0.532	0.443	0.392	0.360	0.337	0.320	0.307	0.297
2.0	2.310	1.499	1.064	0.885	0.784	0.719	0.674	0.640	0.614	0.594
4.0	4.621	2.997	2.128	1.770	1.569	1.439	1.348	1.280	1.229	1.188
6.0	6.931	4.496	3.192	2.656	2.353	2.158	2.022	1.921	1.843	1.781
8.0	9.242	5.995	4.256	3.541	3.138	2.878	2.695	2.561	2.457	2.375
10.0	11.552	7.494	5.320	4.426	3.922	3.597	3.369	3.201	3.072	2.969
IAC SHORT INVERSE										
0.5	0.072	0.047	0.035	0.031	0.028	0.027	0.026	0.026	0.025	0.025
1.0	0.143	0.095	0.070	0.061	0.057	0.054	0.052	0.051	0.050	0.049
2.0	0.286	0.190	0.140	0.123	0.114	0.108	0.105	0.102	0.100	0.099
4.0	0.573	0.379	0.279	0.245	0.228	0.217	0.210	0.204	0.200	0.197
6.0	0.859	0.569	0.419	0.368	0.341	0.325	0.314	0.307	0.301	0.296
8.0	1.145	0.759	0.559	0.490	0.455	0.434	0.419	0.409	0.401	0.394
10.0	1.431	0.948	0.699	0.613	0.569	0.542	0.524	0.511	0.501	0.493

I²t CURVES:

The curves for the I²t are derived from the formulae:

$$T = \text{TDM} \times \left[\frac{100}{\left(\frac{I}{I_{pickup}} \right)^2} \right], \quad T_{RESET} = \text{TDM} \times \left[\frac{100}{\left(\frac{I}{I_{pickup}} \right)^{-2}} \right] \quad (\text{EQ 5.11})$$

where: T = Operate Time (sec.); TDM = Multiplier Setting; I = Input Current; I_{pickup} = Pickup Current Setting;
 T_{RESET} = Reset Time in sec. (assuming energy capacity is 100% and RESET: Timed)

Table 5–18: I²T CURVE TRIP TIMES

MULTIPLIER (TDM)	CURRENT (I / I_{pickup})									
	1.5	2.0	3.0	4.0	5.0	6.0	7.0	8.0	9.0	10.0
0.01	0.44	0.25	0.11	0.06	0.04	0.03	0.02	0.02	0.01	0.01
0.10	4.44	2.50	1.11	0.63	0.40	0.28	0.20	0.16	0.12	0.10
1.00	44.44	25.00	11.11	6.25	4.00	2.78	2.04	1.56	1.23	1.00
10.00	444.44	250.00	111.11	62.50	40.00	27.78	20.41	15.63	12.35	10.00
100.00	4444.4	2500.0	1111.1	625.00	400.00	277.78	204.08	156.25	123.46	100.00
600.00	26666.7	15000.0	6666.7	3750.0	2400.0	1666.7	1224.5	937.50	740.74	600.00

FLEXCURVES™:

The custom FlexCurves™ are described in detail in the FlexCurves™ section of this chapter. The curve shapes for the FlexCurves™ are derived from the formulae:

$$T = \text{TDM} \times \left[\text{FlexCurve Time at } \left(\frac{I}{I_{pickup}} \right) \right] \quad \text{when } \left(\frac{I}{I_{pickup}} \right) \geq 1.00 \quad (\text{EQ 5.12})$$

$$T_{RESET} = \text{TDM} \times \left[\text{FlexCurve Time at } \left(\frac{I}{I_{pickup}} \right) \right] \quad \text{when } \left(\frac{I}{I_{pickup}} \right) \leq 0.98 \quad (\text{EQ 5.13})$$

where: T = Operate Time (sec.), TDM = Multiplier setting
 I = Input Current, I_{pickup} = Pickup Current setting
 T_{RESET} = Reset Time in seconds (assuming energy capacity is 100% and RESET: Timed)

DEFINITE TIME CURVE:

The Definite Time curve shape operates as soon as the pickup level is exceeded for a specified period of time. The base definite time curve delay is in seconds. The curve multiplier of 0.00 to 600.00 makes this delay adjustable from instantaneous to 600.00 seconds in steps of 10 ms.

$$T = \text{TDM} \quad \text{in seconds, when } I > I_{pickup} \quad (\text{EQ 5.14})$$

$$T_{RESET} = \text{TDM} \quad \text{in seconds} \quad (\text{EQ 5.15})$$

where: T = Operate Time (sec.), TDM = Multiplier setting
 I = Input Current, I_{pickup} = Pickup Current setting
 T_{RESET} = Reset Time in seconds (assuming energy capacity is 100% and RESET: Timed)

RECLOSER CURVES:

The F60 uses the FlexCurve™ feature to facilitate programming of 41 recloser curves. Please refer to the FlexCurve™ section in this chapter for additional details.

c) PHASE TIME OVERCURRENT (ANSI 51P)

PATH: SETTINGS ⇒ GROUPED ELEMENTS ⇒ SETTING GROUP 1(6) ⇒ PHASE CURRENT ⇒ PHASE TOC1(2)

■ PHASE TOC1			PHASE TOC1	Range: Disabled, Enabled
			FUNCTION: Disabled	
MESSAGE		▲▼	PHASE TOC1 SIGNAL	Range: SRC 1, SRC 2
			SOURCE: SRC 1	
MESSAGE		▲▼	PHASE TOC1	Range: Phasor, RMS
			INPUT: Phasor	
MESSAGE		▲▼	PHASE TOC1	Range: 0.000 to 30.000 pu in steps of 0.001
			PICKUP: 1.000 pu	
MESSAGE		▲▼	PHASE TOC1	Range: See Overcurrent Curve Types table
			CURVE: IEEE Mod Inv	
MESSAGE		▲▼	PHASE TOC1	Range: 0.00 to 600.00 in steps of 0.01
			TD MULTIPLIER: 1.00	
MESSAGE		▲▼	PHASE TOC1	Range: Instantaneous, Timed
			RESET: Instantaneous	
MESSAGE		▲▼	PHASE TOC1 VOLTAGE	Range: Disabled, Enabled
			RESTRAINT: Disabled	
MESSAGE		▲▼	PHASE TOC1 BLOCK A:	Range: FlexLogic™ operand
			Off	
MESSAGE		▲▼	PHASE TOC1 BLOCK B:	Range: FlexLogic™ operand
			Off	
MESSAGE		▲▼	PHASE TOC1 BLOCK C:	Range: FlexLogic™ operand
			Off	
MESSAGE		▲▼	PHASE TOC1	Range: Self-reset, Latched, Disabled
			TARGET: Self-reset	
MESSAGE		▲	PHASE TOC1	Range: Disabled, Enabled
			EVENTS: Disabled	

The phase time overcurrent element can provide a desired time-delay operating characteristic versus the applied current or be used as a simple definite time element. The phase current input quantities may be programmed as fundamental phasor magnitude or total waveform RMS magnitude as required by the application.

Two methods of resetting operation are available: “Timed” and “Instantaneous” (refer to the *Inverse Time overcurrent curves characteristic* sub-section earlier for details on curve setup, trip times, and reset operation). When the element is blocked, the time accumulator will reset according to the reset characteristic. For example, if the element reset characteristic is set to “Instantaneous” and the element is blocked, the time accumulator will be cleared immediately.

The **PHASE TOC1 PICKUP** setting can be dynamically reduced by a voltage restraint feature (when enabled). This is accomplished via the multipliers (Mvr) corresponding to the phase-phase voltages of the voltage restraint characteristic curve (see the figure below); the pickup level is calculated as ‘Mvr’ times the **PHASE TOC1 PICKUP** setting. If the voltage restraint feature is disabled, the pickup level always remains at the setting value.

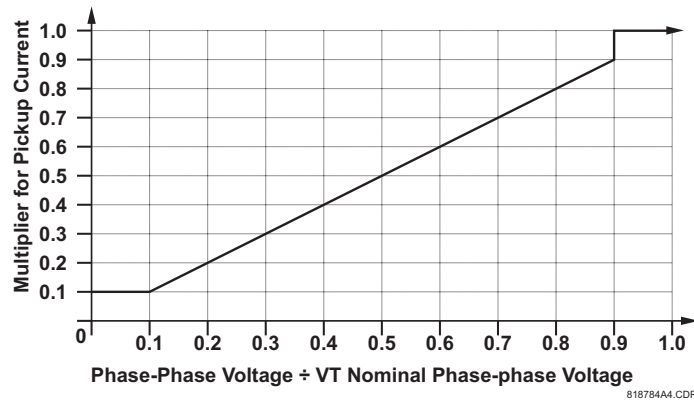

Figure 5-49: PHASE TIME OVERCURRENT VOLTAGE RESTRAINT CHARACTERISTIC

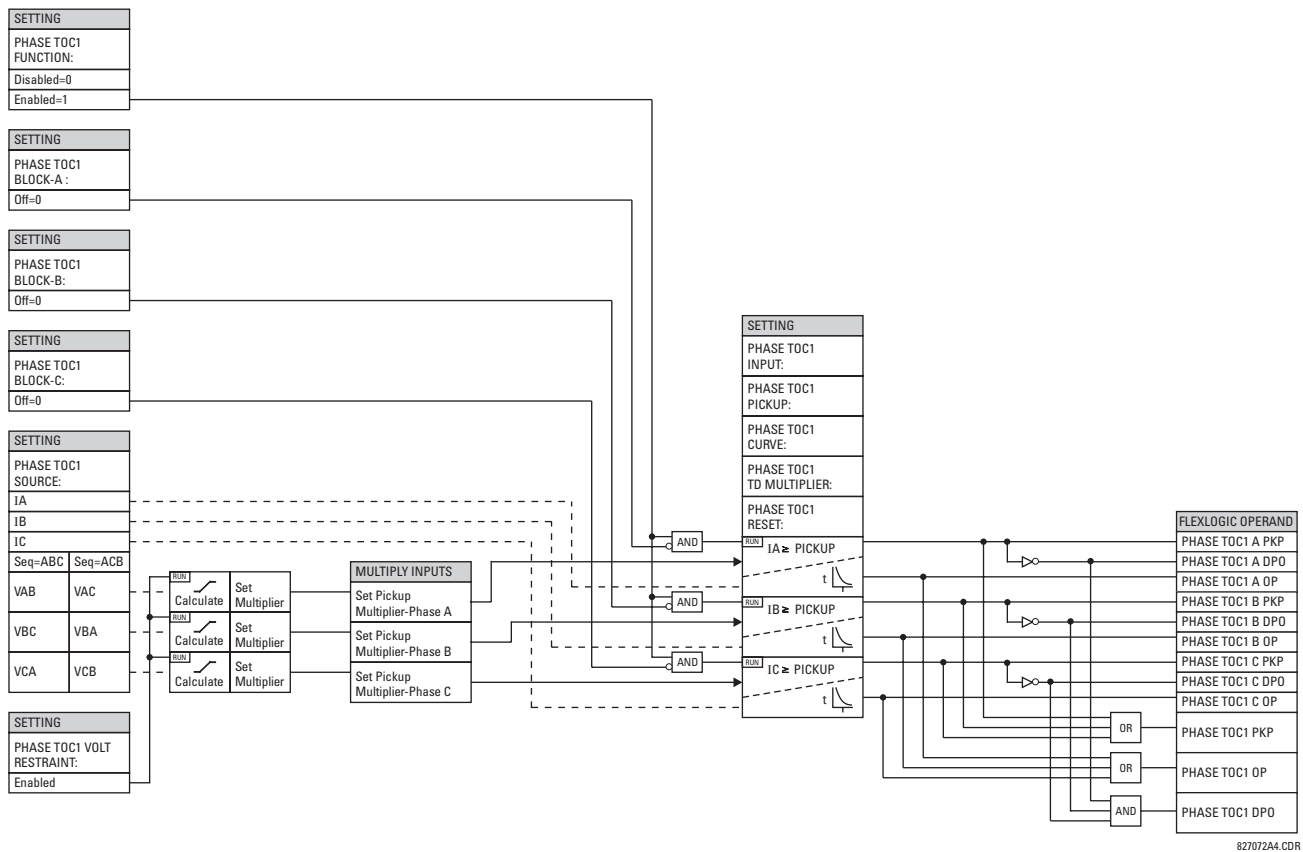

Figure 5-50: PHASE TIME OVERCURRENT 1 SCHEME LOGIC

d) PHASE INSTANTANEOUS OVERCURRENT (ANSI 50P)

PATH: SETTINGS ⇒ GROUPED ELEMENTS ⇒ SETTING GROUP 1(6) ⇒ PHASE CURRENT ⇒ PHASE IOC 1

■ PHASE IOC1		PHASE IOC1 FUNCTION: Disabled	Range: Disabled, Enabled
MESSAGE	▲▼	PHASE IOC1 SIGNAL SOURCE: SRC 1	Range: SRC 1, SRC 2
MESSAGE	▲▼	PHASE IOC1 PICKUP: 1.000 pu	Range: 0.000 to 30.000 pu in steps of 0.001
MESSAGE	▲▼	PHASE IOC1 PICKUP DELAY: 0.00 s	Range: 0.00 to 600.00 s in steps of 0.01
MESSAGE	▲▼	PHASE IOC1 RESET DELAY: 0.00 s	Range: 0.00 to 600.00 s in steps of 0.01
MESSAGE	▲▼	PHASE IOC1 BLOCK A: Off	Range: FlexLogic™ operand
MESSAGE	▲▼	PHASE IOC1 BLOCK B: Off	Range: FlexLogic™ operand
MESSAGE	▲▼	PHASE IOC1 BLOCK C: Off	Range: FlexLogic™ operand
MESSAGE	▲▼	PHASE IOC1 TARGET: Self-reset	Range: Self-reset, Latched, Disabled
MESSAGE	▲	PHASE IOC1 EVENTS: Disabled	Range: Disabled, Enabled

The phase instantaneous overcurrent element may be used as an instantaneous element with no intentional delay or as a definite time element. The input current is the fundamental phasor magnitude.

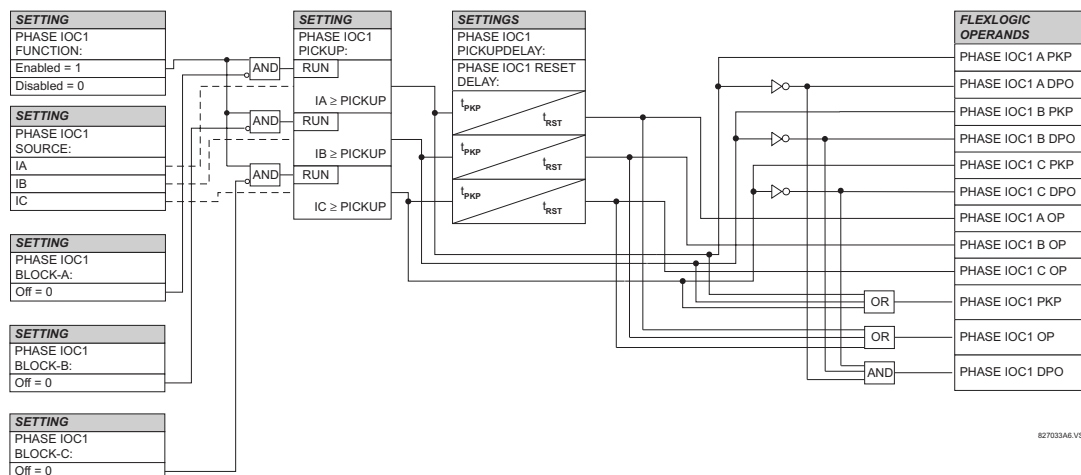

Figure 5-51: PHASE INSTANTANEOUS OVERCURRENT 1 SCHEME LOGIC

e) PHASE DIRECTIONAL OVERCURRENT (ANSI 67P)

PATH: SETTINGS ⇒ GROUPED ELEMENTS ⇒ SETTING GROUP 1(6) ⇒ PHASE CURRENT ⇒ PHASE DIRECTIONAL 1(2)

■ PHASE		PHASE DIR 1	Range: Disabled, Enabled
■ DIRECTIONAL 1		FUNCTION: Disabled	
MESSAGE	▲▼	PHASE DIR 1 SIGNAL	Range: SRC 1, SRC 2
		SOURCE: SRC 1	
MESSAGE	▲▼	PHASE DIR 1 BLOCK:	Range: FlexLogic™ operand
		Off	
MESSAGE	▲▼	PHASE DIR 1	Range: 0 to 359° in steps of 1
		ECA: 30	
MESSAGE	▲▼	PHASE DIR POL V1	Range: 0.000 to 3.000 pu in steps of 0.001
		THRESHOLD: 0.700 pu	
MESSAGE	▲▼	PHASE DIR 1 BLOCK	Range: No, Yes
		WHEN V MEM EXP: No	
MESSAGE	▲▼	PHASE DIR 1	Range: Self-reset, Latched, Disabled
		TARGET: Self-reset	
MESSAGE	▲▼	PHASE DIR 1	Range: Disabled, Enabled
		EVENTS: Disabled	

The phase directional elements (one for each of phases A, B, and C) determine the phase current flow direction for steady state and fault conditions and can be used to control the operation of the phase overcurrent elements via the **BLOCK** inputs of these elements.

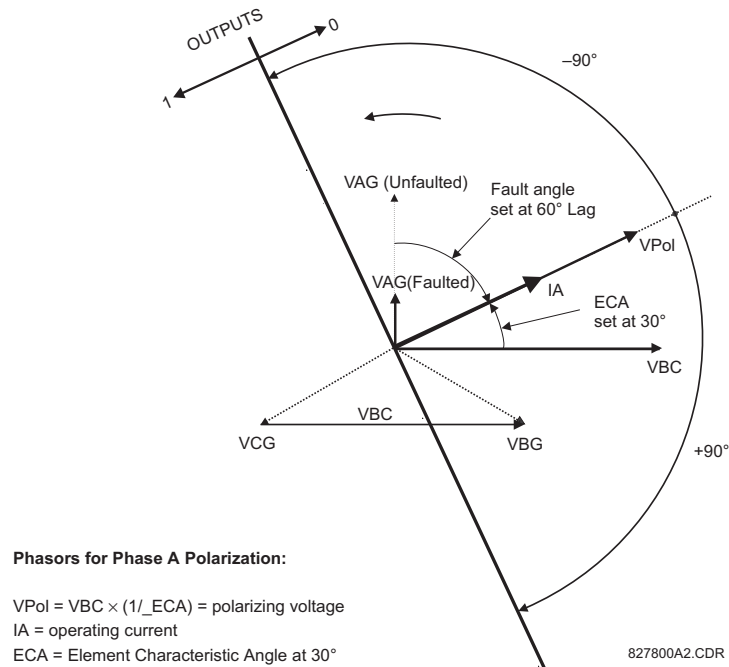

Figure 5-52: PHASE A DIRECTIONAL POLARIZATION

This element is intended to apply a block signal to an overcurrent element to prevent an operation when current is flowing in a particular direction. The direction of current flow is determined by measuring the phase angle between the current from the phase CTs and the line-line voltage from the VTs, based on the 90° or quadrature connection. If there is a requirement to supervise overcurrent elements for flows in opposite directions, such as can happen through a bus-tie breaker, two phase directional elements should be programmed with opposite element characteristic angle (ECA) settings.

To increase security for three phase faults very close to the VTs used to measure the polarizing voltage, a voltage memory feature is incorporated. This feature stores the polarizing voltage the moment before the voltage collapses, and uses it to determine direction. The voltage memory remains valid for one second after the voltage has collapsed.

The main component of the phase directional element is the phase angle comparator with two inputs: the operating signal (phase current) and the polarizing signal (the line voltage, shifted in the leading direction by the characteristic angle, ECA).

The following table shows the operating and polarizing signals used for phase directional control:

PHASE	OPERATING SIGNAL	POLARIZING SIGNAL V_{pol}	
		ABC PHASE SEQUENCE	ACB PHASE SEQUENCE
A	angle of IA	angle of VBC $\times (1\angle ECA)$	angle of VCB $\times (1\angle ECA)$
B	angle of IB	angle of VCA $\times (1\angle ECA)$	angle of VAC $\times (1\angle ECA)$
C	angle of IC	angle of VAB $\times (1\angle ECA)$	angle of VBA $\times (1\angle ECA)$

MODE OF OPERATION:

- When the function is “Disabled”, or the operating current is below $5\% \times CT$ nominal, the element output is “0”.
- When the function is “Enabled”, the operating current is above $5\% \times CT$ nominal, and the polarizing voltage is above the **PRODUCT SETUP** \Rightarrow **DISPLAY PROPERTIES** \Rightarrow **VOLTAGE CUT-OFF LEVEL** value, the element output is dependent on the phase angle between the operating and polarizing signals:
 - The element output is logic “0” when the operating current is within polarizing voltage $\pm 90^\circ$.
 - For all other angles, the element output is logic “1”.
- Once the voltage memory has expired, the phase overcurrent elements under directional control can be set to block or trip on overcurrent as follows:
 - When **BLOCK WHEN V MEM EXP** is set to “Yes”, the directional element will block the operation of any phase overcurrent element under directional control when voltage memory expires.
 - When **BLOCK WHEN V MEM EXP** is set to “No”, the directional element allows tripping of phase overcurrent elements under directional control when voltage memory expires.

In all cases, directional blocking will be permitted to resume when the polarizing voltage becomes greater than the ‘polarizing voltage threshold’.

SETTINGS:

- PHASE DIR 1 SIGNAL SOURCE:** This setting is used to select the source for the operating and polarizing signals. The operating current for the phase directional element is the phase current for the selected current source. The polarizing voltage is the line voltage from the phase VTs, based on the 90° or ‘quadrature’ connection and shifted in the leading direction by the element characteristic angle (ECA).
- PHASE DIR 1 ECA:** This setting is used to select the element characteristic angle, i.e. the angle by which the polarizing voltage is shifted in the leading direction to achieve dependable operation. In the design of the UR-series elements, a block is applied to an element by asserting logic 1 at the blocking input. This element should be programmed via the ECA setting so that the output is **logic 1 for current in the non-tripping direction**.
- PHASE DIR 1 POL V THRESHOLD:** This setting is used to establish the minimum level of voltage for which the phase angle measurement is reliable. The setting is based on VT accuracy. The default value is “0.700 pu”.
- PHASE DIR 1 BLOCK WHEN V MEM EXP:** This setting is used to select the required operation upon expiration of voltage memory. When set to “Yes”, the directional element blocks the operation of any phase overcurrent element under directional control, when voltage memory expires; when set to “No”, the directional element allows tripping of phase overcurrent elements under directional control.



The phase directional element responds to the forward load current. In the case of a following reverse fault, the element needs some time – in the order of 8 ms – to establish a blocking signal. Some protection elements such as instantaneous overcurrent may respond to reverse faults before the blocking signal is established. Therefore, a coordination time of at least 10 ms must be added to all the instantaneous protection elements under the supervision of the phase directional element. If current reversal is of a concern, a longer delay – in the order of 20 ms – may be needed.

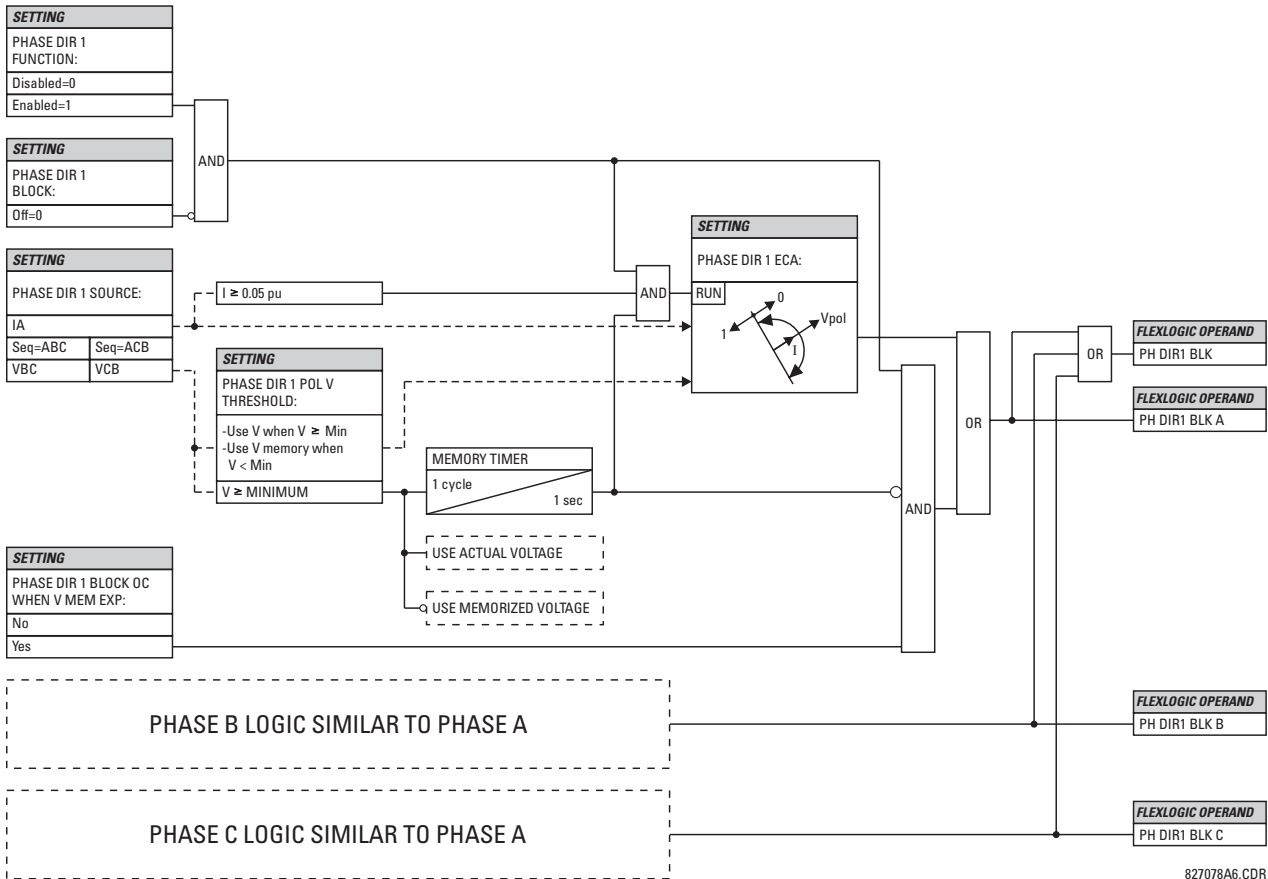

Figure 5-53: PHASE DIRECTIONAL SCHEME LOGIC

5.5.5 NEUTRAL CURRENT

a) MAIN MENU

PATH: SETTINGS ⇒ GROUPED ELEMENTS ⇒ SETTING GROUP 1(6) ⇒ NEUTRAL CURRENT

■ NEUTRAL CURRENT	◀▶	■ NEUTRAL TOC1	See page 5-120.
MESSAGE ▲▼		■ NEUTRAL TOC2	See page 5-120.
MESSAGE ▲▼		■ NEUTRAL IOC1	See page 5-121.
MESSAGE ▲▼		■ NEUTRAL IOC2	See page 5-121.
MESSAGE ▲▼		■ NEUTRAL DIRECTIONAL OC1	See page 5-122.
MESSAGE ▲▼		■ NEUTRAL DIRECTIONAL OC2	See page 5-122.

The F60 Feeder Protection System has two (2) Neutral Time Overcurrent, two (2) Neutral Instantaneous Overcurrent, and two (2) Neutral Directional Overcurrent elements.

b) NEUTRAL TIME OVERCURRENT (ANSI 51N)

PATH: SETTINGS ⇒ GROUPED ELEMENTS ⇒ SETTING GROUP 1(6) ⇒ NEUTRAL CURRENT ⇒ NEUTRAL TOC1(2)

■ NEUTRAL TOC1			NEUTRAL TOC1	Range: Disabled, Enabled
			FUNCTION: Disabled	
MESSAGE	▲▼	▲▼	NEUTRAL TOC1 SIGNAL	Range: SRC 1, SRC 2
			SOURCE: SRC 1	
MESSAGE	▲▼	▲▼	NEUTRAL TOC1	Range: Phasor, RMS
			INPUT: Phasor	
MESSAGE	▲▼	▲▼	NEUTRAL TOC1	Range: 0.000 to 30.000 pu in steps of 0.001
			PICKUP: 1.000 pu	
MESSAGE	▲▼	▲▼	NEUTRAL TOC1	Range: See OVERCURRENT CURVE TYPES table
			CURVE: IEEE Mod Inv	
MESSAGE	▲▼	▲▼	NEUTRAL TOC1	Range: 0.00 to 600.00 in steps of 0.01
			TD MULTIPLIER: 1.00	
MESSAGE	▲▼	▲▼	NEUTRAL TOC1	Range: Instantaneous, Timed
			RESET: Instantaneous	
MESSAGE	▲▼	▲▼	NEUTRAL TOC1 BLOCK:	Range: FlexLogic™ operand
			Off	
MESSAGE	▲▼	▲▼	NEUTRAL TOC1	Range: Self-reset, Latched, Disabled
			TARGET: Self-reset	
MESSAGE	▲		NEUTRAL TOC1	Range: Disabled, Enabled
			EVENTS: Disabled	

The neutral time overcurrent element can provide a desired time-delay operating characteristic versus the applied current or be used as a simple definite time element. The neutral current input value is a quantity calculated as $3I_0$ from the phase currents and may be programmed as fundamental phasor magnitude or total waveform RMS magnitude as required by the application.

Two methods of resetting operation are available: “Timed” and “Instantaneous” (refer to the *Inverse time overcurrent curve characteristics* section for details on curve setup, trip times and reset operation). When the element is blocked, the time accumulator will reset according to the reset characteristic. For example, if the element reset characteristic is set to “Instantaneous” and the element is blocked, the time accumulator will be cleared immediately.

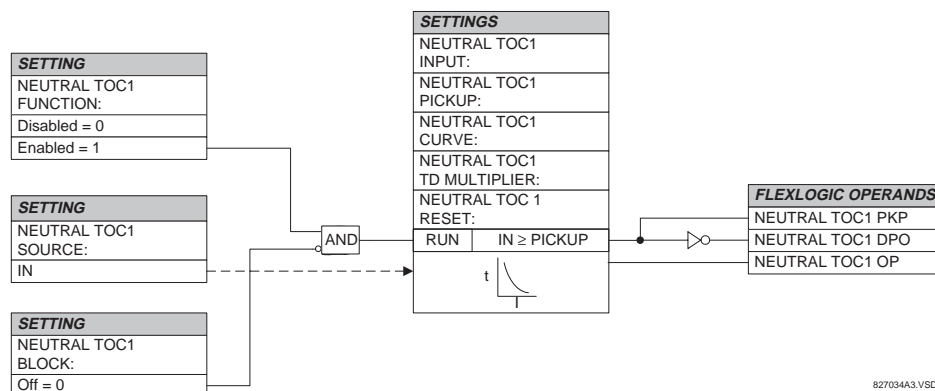

Figure 5-54: NEUTRAL TIME OVERCURRENT 1 SCHEME LOGIC

c) NEUTRAL INSTANTANEOUS OVERCURRENT (ANSI 50N)

PATH: SETTINGS ⇒ GROUPED ELEMENTS ⇒ SETTING GROUP 1(6) ⇒ NEUTRAL CURRENT ⇒ NEUTRAL IOC1(2)

<div>■ NEUTRAL IOC1</div> <div>MESSAGE</div> <div>MESSAGE</div> <div>MESSAGE</div> <div>MESSAGE</div> <div>MESSAGE</div> <div>MESSAGE</div>	<div>⏮</div> <div>⏭</div> <div>⏭</div> <div>⏭</div> <div>⏭</div> <div>⏭</div> <div>⏭</div>	<div>NEUTRAL IOC1</div> <div>FUNCTION: Disabled</div>	Range: Disabled, Enabled
		<div>NEUTRAL IOC1 SIGNAL</div> <div>SOURCE: SRC 1</div>	Range: SRC 1, SRC 2
		<div>NEUTRAL IOC1 PICKUP</div> <div>PICKUP: 1.000 pu</div>	Range: 0.000 to 30.000 pu in steps of 0.001
		<div>NEUTRAL IOC1 PICKUP</div> <div>DELAY: 0.00 s</div>	Range: 0.00 to 600.00 s in steps of 0.01
		<div>NEUTRAL IOC1 RESET</div> <div>DELAY: 0.00 s</div>	Range: 0.00 to 600.00 s in steps of 0.01
		<div>NEUTRAL IOC1 BLOCK:</div> <div>Off</div>	Range: FlexLogic™ operand
		<div>NEUTRAL IOC1</div> <div>TARGET: Self-reset</div>	Range: Self-reset, Latched, Disabled
		<div>NEUTRAL IOC1</div> <div>EVENTS: Disabled</div>	Range: Disabled, Enabled

The neutral instantaneous overcurrent element may be used as an instantaneous function with no intentional delay or as a definite time function. The element essentially responds to the magnitude of a neutral current fundamental frequency phasor calculated from the phase currents. A positive-sequence restraint is applied for better performance. A small portion (6.25%) of the positive-sequence current magnitude is subtracted from the zero-sequence current magnitude when forming the operating quantity of the element as follows:

$$I_{op} = 3 \times (|I_0| - K \cdot |I_1|) \quad \text{where } K = 1/16 \quad (\text{EQ 5.16})$$

The positive-sequence restraint allows for more sensitive settings by counterbalancing spurious zero-sequence currents resulting from:

- System unbalances under heavy load conditions
- Transformation errors of current transformers (CTs) during double-line and three-phase faults.
- Switch-off transients during double-line and three-phase faults.

The positive-sequence restraint must be considered when testing for pickup accuracy and response time (multiple of pickup). The operating quantity depends on how test currents are injected into the relay (single-phase injection: $I_{op} = 0.9375 \cdot I_{injected}$; three-phase pure zero-sequence injection: $I_{op} = 3 \times I_{injected}$).

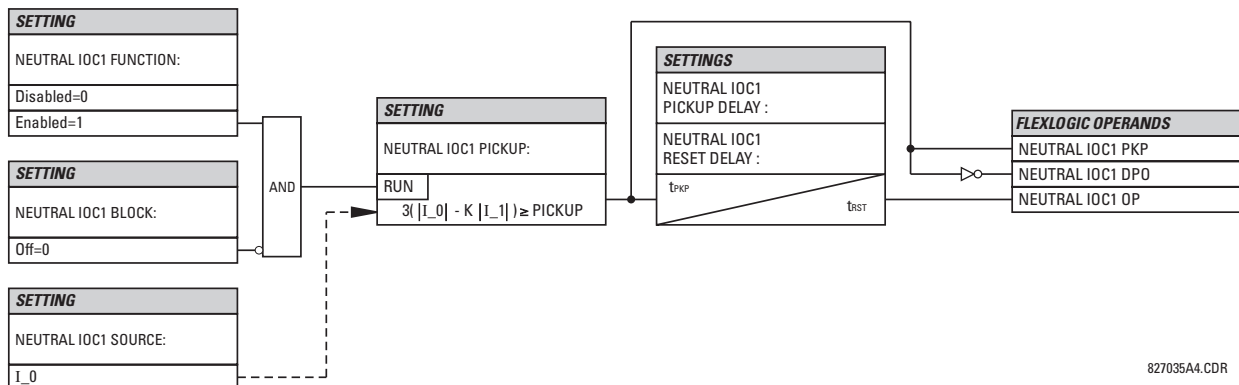

827035A4.CDR

Figure 5-55: NEUTRAL IOC1 SCHEME LOGIC

d) NEUTRAL DIRECTIONAL OVERCURRENT (ANSI 67N)

PATH: SETTINGS ⇒ GROUPED ELEMENTS ⇒ SETTING GROUP 1(6) ⇒ NEUTRAL CURRENT ⇒ NEUTRAL DIRECTIONAL OC1(2)

■ NEUTRAL ■ DIRECTIONAL OC1		NEUTRAL DIR OC1 FUNCTION: Disabled	Range: Disabled, Enabled
	MESSAGE	NEUTRAL DIR OC1 SOURCE: SRC 1	Range: SRC 1, SRC 2
	MESSAGE	NEUTRAL DIR OC1 POLARIZING: Voltage	Range: Voltage, Current, Dual
	MESSAGE	NEUTRAL DIR OC1 POL VOLT: Calculated V0	Range: Calculated V0, Measured VX
	MESSAGE	NEUTRAL DIR OC1 OP CURR: Calculated 3I0	Range: Calculated 3I0, Measured IG
	MESSAGE	NEUTRAL DIR OC1 POS- SEQ RESTRAINT: 0.063	Range: 0.000 to 0.500 in steps of 0.001
	MESSAGE	NEUTRAL DIR OC1 OFFSET: 0.00 Ω	Range: 0.00 to 250.00 Ω in steps of 0.01
	MESSAGE	NEUTRAL DIR OC1 FWD ECA: 75° Lag	Range: -90 to 90° in steps of 1
	MESSAGE	NEUTRAL DIR OC1 FWD LIMIT ANGLE: 90°	Range: 40 to 90° in steps of 1
	MESSAGE	NEUTRAL DIR OC1 FWD PICKUP: 0.050 pu	Range: 0.002 to 30.000 pu in steps of 0.001
	MESSAGE	NEUTRAL DIR OC1 REV LIMIT ANGLE: 90°	Range: 40 to 90° in steps of 1
	MESSAGE	NEUTRAL DIR OC1 REV PICKUP: 0.050 pu	Range: 0.002 to 30.000 pu in steps of 0.001
	MESSAGE	NEUTRAL DIR OC1 BLK: Off	Range: FlexLogic™ operand
	MESSAGE	NEUTRAL DIR OC1 TARGET: Self-reset	Range: Self-reset, Latched, Disabled
	MESSAGE	NEUTRAL DIR OC1 EVENTS: Disabled	Range: Disabled, Enabled

There are two neutral directional overcurrent protection elements available. The element provides both forward and reverse fault direction indications the NEUTRAL DIR OC1 FWD and NEUTRAL DIR OC1 REV operands, respectively. The output operand is asserted if the magnitude of the operating current is above a pickup level (overcurrent unit) and the fault direction is seen as *forward* or *reverse*, respectively (directional unit).

The **overcurrent unit** responds to the magnitude of a fundamental frequency phasor of the either the neutral current calculated from the phase currents or the ground current. There are separate pickup settings for the forward-looking and reverse-looking functions. If set to use the calculated 3I₀, the element applies a *positive-sequence restraint* for better performance: a small user-programmable portion of the positive-sequence current magnitude is subtracted from the zero-sequence current magnitude when forming the operating quantity.

$$I_{op} = 3 \times (|I_0| - K \times |I_1|) \quad (\text{EQ 5.17})$$

The positive-sequence restraint allows for more sensitive settings by counterbalancing spurious zero-sequence currents resulting from:

- System unbalances under heavy load conditions.

- Transformation errors of current transformers (CTs) during double-line and three-phase faults.
- Switch-off transients during double-line and three-phase faults.

The positive-sequence restraint must be considered when testing for pickup accuracy and response time (multiple of pickup). The operating quantity depends on the way the test currents are injected into the relay (single-phase injection: $I_{op} = (1 - K) \times I_{injected}$; three-phase pure zero-sequence injection: $I_{op} = 3 \times I_{injected}$).

The positive-sequence restraint is removed for low currents. If the positive-sequence current is below 0.8 pu, the restraint is removed by changing the constant K to zero. This facilitates better response to high-resistance faults when the unbalance is very small and there is no danger of excessive CT errors as the current is low.

The **directional unit** uses the zero-sequence current (I_0) or ground current (IG) for fault direction discrimination and may be programmed to use either zero-sequence voltage ("Calculated V0" or "Measured VX"), ground current (IG), or both for polarizing. The following tables define the neutral directional overcurrent element.

Table 5–19: QUANTITIES FOR "CALCULATED 3I0" CONFIGURATION

DIRECTIONAL UNIT				OVERCURRENT UNIT
POLARIZING MODE	DIRECTION	COMPARED PHASORS		
Voltage	Forward	$-V_0 + Z_offset \times I_0$	$I_0 \times 1 \angle ECA$	$I_{op} = 3 \times (I_0 - K \times I_1)$ if $ I_1 > 0.8$ pu $I_{op} = 3 \times (I_0)$ if $ I_1 \leq 0.8$ pu
	Reverse	$-V_0 + Z_offset \times I_0$	$-I_0 \times 1 \angle ECA$	
Current	Forward	IG	I_0	
	Reverse	IG	-I_0	
Dual	Forward	$-V_0 + Z_offset \times I_0$	$I_0 \times 1 \angle ECA$	
		or		
		IG	I_0	
	Reverse	$-V_0 + Z_offset \times I_0$	$-I_0 \times 1 \angle ECA$	
		or		
		IG	-I_0	

Table 5–20: QUANTITIES FOR "MEASURED IG" CONFIGURATION

DIRECTIONAL UNIT				OVERCURRENT UNIT
POLARIZING MODE	DIRECTION	COMPARED PHASORS		
Voltage	Forward	$-V_{0} + Z_{offset} \times IG/3$	$IG \times 1 \angle ECA$	$I_{op} = IG $
	Reverse	$-V_{0} + Z_{offset} \times IG/3$	$-IG \times 1 \angle ECA$	

where: $V_0 = \frac{1}{3}(V_{AG} + V_{BG} + V_{CG})$ = zero sequence voltage ,

$I_0 = \frac{1}{3}I_N = \frac{1}{3}(I_A + I_B + I_C)$ = zero sequence current ,

ECA = element characteristic angle and IG = ground current

When **NEUTRAL DIR OC1 POL VOLT** is set to "Measured VX", one-third of this voltage is used in place of V_0 . The following figure explains the usage of the voltage polarized directional unit of the element.

The figure below shows the voltage-polarized phase angle comparator characteristics for a phase A to ground fault, with:

- ECA = 90° (element characteristic angle = centerline of operating characteristic)
- FWD LA = 80° (forward limit angle = the \pm angular limit with the ECA for operation)
- REV LA = 80° (reverse limit angle = the \pm angular limit with the ECA for operation)

The element incorporates a current reversal logic: if the reverse direction is indicated for at least 1.25 of a power system cycle, the prospective forward indication will be delayed by 1.5 of a power system cycle. The element is designed to emulate an electromechanical directional device. Larger operating and polarizing signals will result in faster directional discrimination bringing more security to the element operation.

The forward-looking function is designed to be more secure as compared to the reverse-looking function, and therefore, should be used for the tripping direction. The reverse-looking function is designed to be faster as compared to the forward-looking function and should be used for the blocking direction. This allows for better protection coordination.

The above bias should be taken into account when using the neutral directional overcurrent element to directionalize other protection elements.

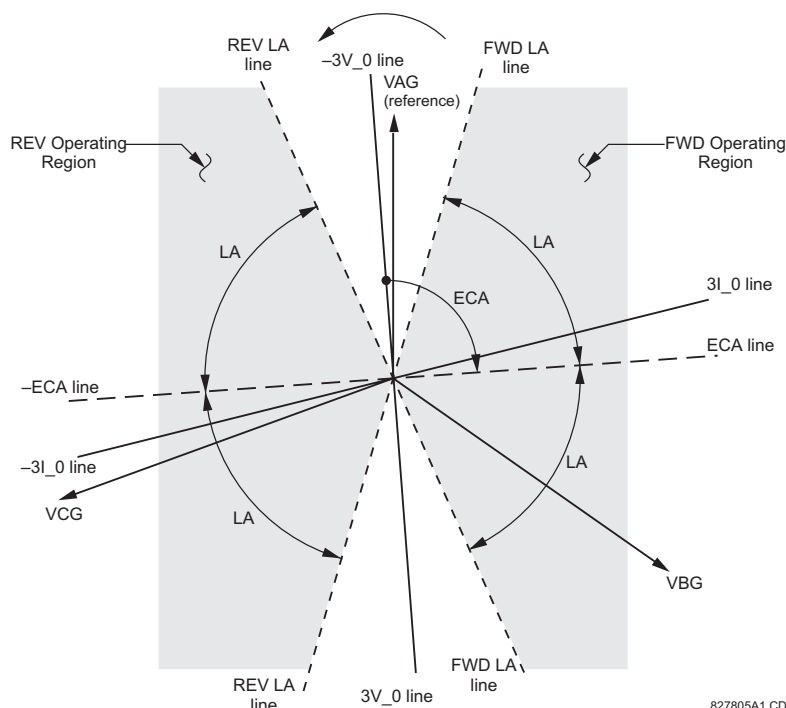

Figure 5-56: NEUTRAL DIRECTIONAL VOLTAGE-POLARIZED CHARACTERISTICS

- **NEUTRAL DIR OC1 POLARIZING:** This setting selects the polarizing mode for the directional unit.
 - If “Voltage” polarizing is selected, the element uses the zero-sequence voltage angle for polarization. The user can use either the zero-sequence voltage V_0 calculated from the phase voltages, or the zero-sequence voltage supplied externally as the auxiliary voltage V_x , both from the **NEUTRAL DIR OC1 SOURCE**.

The calculated V_0 can be used as polarizing voltage only if the voltage transformers are connected in Wye. The auxiliary voltage can be used as the polarizing voltage provided **SYSTEM SETUP** ⇒ **AC INPUTS** ⇒ **VOLTAGE BANK** ⇒ **AUXILIARY VT CONNECTION** is set to “Vn” and the auxiliary voltage is connected to a zero-sequence voltage source (such as open delta connected secondary of VTs).

The zero-sequence (V_0) or auxiliary voltage (V_x), accordingly, must be higher than the **PRODUCT SETUP** ⇒ **DISPLAY PROPERTIES** ⇒ **VOLTAGE CUT-OFF LEVEL** value to be validated for use as a polarizing signal. If the polarizing signal is invalid, neither forward nor reverse indication is given.

- If “Current” polarizing is selected, the element uses the ground current angle connected externally and configured under **NEUTRAL OC1 SOURCE** for polarization. The ground CT must be connected between the ground and neutral point of an adequate local source of ground current. The ground current must be higher than 0.05 pu to be validated as a polarizing signal. If the polarizing signal is not valid, neither forward nor reverse indication is given.

For a choice of current polarizing, it is recommended that the polarizing signal be analyzed to ensure that a known direction is maintained irrespective of the fault location. For example, if using an autotransformer neutral current as a polarizing source, it should be ensured that a reversal of the ground current does not occur for a high-side fault. The low-side system impedance should be assumed minimal when checking for this condition. A similar situation arises for a wye/delta/wye transformer, where current in one transformer winding neutral may reverse when faults on both sides of the transformer are considered.

- If "Dual" polarizing is selected, the element performs both directional comparisons as described above. A given direction is confirmed if either voltage or current comparators indicate so. If a conflicting (simultaneous forward and reverse) indication occurs, the forward direction overrides the reverse direction.
- **NEUTRAL DIR OC1 POL VOLT:** Selects the polarizing voltage used by the directional unit when "Voltage" or "Dual" polarizing mode is set. The polarizing voltage can be programmed to be either the zero-sequence voltage calculated from the phase voltages ("Calculated V0") or supplied externally as an auxiliary voltage ("Measured VX").
- **NEUTRAL DIR OC1 OP CURR:** This setting indicates whether the 3I₀ current calculated from the phase currents, or the ground current shall be used by this protection. This setting acts as a switch between the neutral and ground modes of operation (67N and 67G). If set to "Calculated 3I0" the element uses the phase currents and applies the positive-sequence restraint; if set to "Measured IG" the element uses ground current supplied to the ground CT of the CT bank configured as **NEUTRAL DIR OC1 SOURCE**. If this setting is "Measured IG", then the **NEUTRAL DIR OC1 POLARIZING** setting must be "Voltage", as it is not possible to use the ground current as an operating and polarizing signal simultaneously.
- **NEUTRAL DIR OC1 POS-SEQ RESTRAINT:** This setting controls the amount of the positive-sequence restraint. Set to 0.063 for backward compatibility with firmware revision 3.40 and older. Set to zero to remove the restraint. Set higher if large system unbalances or poor CT performance are expected.
- **NEUTRAL DIR OC1 OFFSET:** This setting specifies the offset impedance used by this protection. The primary application for the offset impedance is to guarantee correct identification of fault direction on series compensated lines. In regular applications, the offset impedance ensures proper operation even if the zero-sequence voltage at the relaying point is very small. If this is the intent, the offset impedance shall not be larger than the zero-sequence impedance of the protected circuit. Practically, it shall be several times smaller. The offset impedance shall be entered in secondary ohms.
- **NEUTRAL DIR OC1 FWD ECA:** This setting defines the characteristic angle (ECA) for the forward direction in the "Voltage" polarizing mode. The "Current" polarizing mode uses a fixed ECA of 0°. The ECA in the reverse direction is the angle set for the forward direction shifted by 180°.
- **NEUTRAL DIR OC1 FWD LIMIT ANGLE:** This setting defines a symmetrical (in both directions from the ECA) limit angle for the forward direction.
- **NEUTRAL DIR OC1 FWD PICKUP:** This setting defines the pickup level for the overcurrent unit of the element in the forward direction. When selecting this setting it must be kept in mind that the design uses a 'positive-sequence restraint' technique for the "Calculated 3I0" mode of operation.
- **NEUTRAL DIR OC1 REV LIMIT ANGLE:** This setting defines a symmetrical (in both directions from the ECA) limit angle for the reverse direction.
- **NEUTRAL DIR OC1 REV PICKUP:** This setting defines the pickup level for the overcurrent unit of the element in the reverse direction. When selecting this setting it must be kept in mind that the design uses a *positive-sequence restraint* technique for the "Calculated 3I0" mode of operation.

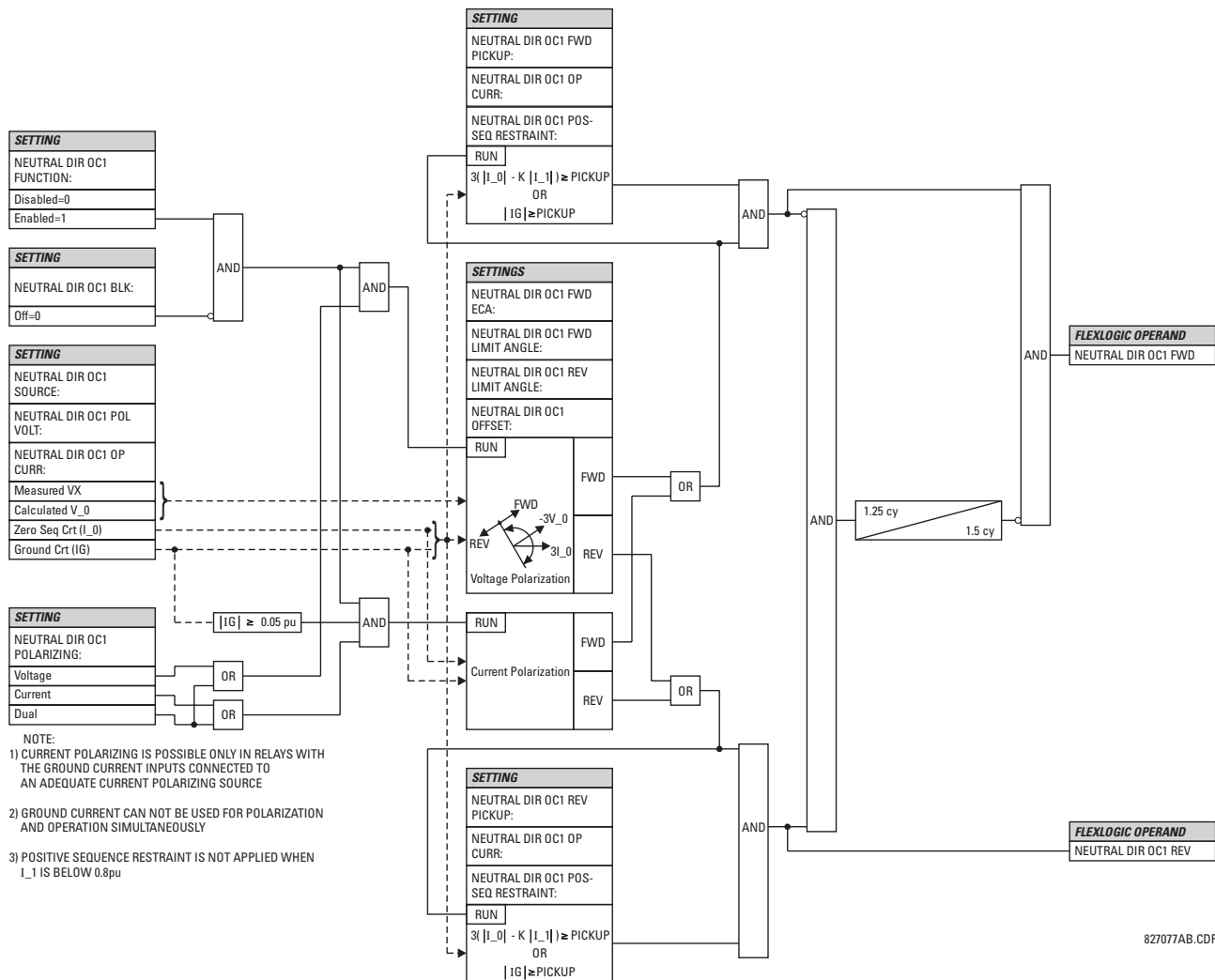

Figure 5-57: NEUTRAL DIRECTIONAL OVERCURRENT LOGIC

5.5.6 WATTMETRIC GROUND FAULT

a) WATTMETRIC ZERO-SEQUENCE DIRECTIONAL (ANSI 32N)

PATH: SETTINGS ⇒ GROUPED ELEMENTS ⇒ SETTING GROUP 1(6) ⇒ WATTMETRIC... ⇒ WATTMETRIC GROUND FAULT 1(2)

■ WATTMETRIC		WATTMETRIC GND FLT 1	Range: Disabled, Enabled
■ GROUND FAULT 1	◀▶	FUNCTION: Disabled	
MESSAGE	▲▼	WATTMETRIC GND FLT 1 SOURCE: SRC 1	Range: SRC 1, SRC 2
MESSAGE	▲▼	WATTMETRIC GND FLT 1 VOLT: Calculated VN	Range: Calculated VN, Measured VX
MESSAGE	▲▼	WATTMETRIC GND FLT 1 OV PKP: 0.20 pu	Range: 0.02 to 3.00 pu in steps of 0.01
MESSAGE	▲▼	WATTMETRIC GND FLT 1 CURR: Calculated IN	Range: Calculated IN, Measured IG
MESSAGE	▲▼	WATTMETRIC GND FLT 1 OC PKP: 0.060 pu	Range: 0.002 to 30.000 pu in steps of 0.001
MESSAGE	▲▼	WATTMETRIC GND FLT 1 OC PKP DEL: 0.20 s	Range: 0.00 to 600.00 s in steps of 0.01
MESSAGE	▲▼	WATTMETRIC GND FLT 1 PWR PKP: 0.100 pu	Range: 0.001 to 1.200 pu in steps of 0.001
MESSAGE	▲▼	WATTMETRIC GND FLT 1 REF PWR: 0.500 pu	Range: 0.001 to 1.200 pu in steps of 0.001
MESSAGE	▲▼	WATTMETRIC GND FLT 1 ECA: 0° Lag	Range: 0 to 360° Lag in steps of 1
MESSAGE	▲▼	WATTMETRIC GND FLT 1 PWR PKP DEL: 0.20 s	Range: 0.00 to 600.00 s in steps of 0.01
MESSAGE	▲▼	WATTMETRIC GND FLT 1 CURVE: Definite Time	Range: Definite Time, Inverse, FlexCurves A through D
MESSAGE	▲▼	WATTMETRIC GND FLT 1 MULTIPLIER: 1.00 s	Range: 0.01 to 2.00 s in steps of 0.01
MESSAGE	▲▼	WATT GND FLT 1 BLK: Off	Range: FlexLogic™ operand
MESSAGE	▲▼	WATTMETRIC GND FLT 1 TARGET: Self-reset	Range: Self-reset, Latched, Disabled
MESSAGE	▲	WATTMETRIC GND FLT 1 EVENTS: Disabled	Range: Disabled, Enabled

The wattmetric zero-sequence directional element responds to power derived from zero-sequence voltage and current in a direction specified by the element characteristic angle. The angle can be set within all four quadrants and the power can be active or reactive. Therefore, the element may be used to sense either forward or reverse ground faults in either inductive, capacitive or resistive networks. The inverse time characteristic allows time coordination of elements across the network.

Typical applications include ground fault protection in solidly grounded transmission networks, grounded/ungrounded/resistor-grounded/resonant-grounded distribution networks, or for directionalizing other non-directional ground elements.

- **WATTMETRIC GND FLT 1 VOLT:** The element uses neutral voltage (that is, three times the zero-sequence voltage). This setting allows selecting between the internally calculated neutral voltage, or externally supplied voltage (broken delta VT connected to the auxiliary channel bank of the relay). When the latter selection is made, the auxiliary channel must be identified by the user as a neutral voltage under the VT bank settings. This element will operate only if the auxiliary voltage is configured as neutral.

- **WATTMETRIC GND FLT 1 OV PKP:** This setting specifies the minimum zero sequence voltage supervising the directional power measurement. This threshold should be higher than possible unbalance during normal operation of the system. Typically, this setting would be selected at 0.1 to 0.2 pu for the ungrounded or resonant grounded systems, and at 0.05 to 0.1 pu for solidly or resistor-grounded systems. When using externally supplied voltage via the auxiliary voltage channel, 1 pu is the nominal voltage of this channel as per VT bank settings. When using internally calculated neutral voltage, 1 pu is the nominal phase to ground voltage as per the VT bank settings.
- **WATTMETRIC GND FLT 1 CURR:** The element responds to the neutral current (that is, three times zero-sequence current), either calculated internally from the phase currents or supplied externally via the ground CT input from more accurate sources such as the core balanced CT. This setting allows selecting the source of the operating current.
- **WATTMETRIC GND FLT 1 OC PKP:** This setting specifies the current supervision level for the measurement of the zero-sequence power.
- **WATTMETRIC GND FLT 1 OC PKP DEL:** This setting specifies delay for the overcurrent portion of this element. The delay applies to the WATTMETRIC 1 PKP operand driven from the overcurrent condition.
- **WATTMETRIC GND FLT 1 PWR PKP:** This setting specifies the operating point of the element. A value of 1 pu is a product of the 1 pu voltage as specified for the overvoltage condition of this element, and 1 pu current as specified for the overcurrent condition of this element.
- **WATTMETRIC GND FLT 1 REF PWR:** This setting is used to calculate the inverse time characteristic delay (defined by S_{ref} in the following equations). A value of 1 pu represents the product of a 1 pu voltage (as specified in the overvoltage condition for this element) and a 1 pu current (as specified in the overcurrent condition for this element).
- **WATTMETRIC GND FLT 1 ECA:** This setting adjusts the maximum torque angle of the element. The operating power is calculated as:

$$S_{op} = \text{Re}(V_n(I_n \times 1 \angle \text{ECA})^*) \quad (\text{EQ 5.18})$$

where * indicates complex conjugate. By varying the element characteristic angle (ECA), the element can be made to respond to forward or reverse direction in inductive, resistive, or capacitive networks as shown in the *Wattmetric characteristic angle response* diagram.

- **WATTMETRIC GND FLT 1 PWR PKP DEL:** This setting defines a definite time delay before the inverse time characteristic is activated. If the curve selection is set as “Definite Time”, the element would operate after this security time delay. If the curve selection is “Inverse” or one of the FlexCurves, the element uses both the definite and inverse time timers simultaneously. The definite time timer, specified by this setting, is used and when expires it releases the inverse time timer for operation (torque control).
- **WATTMETRIC GND FLT 1 CURVE:** This setting allows choosing one of three methods to delay operate signal once all conditions are met to discriminate fault direction.

The “Definite Time” selection allows for a fixed time delay defined by the **WATTMETRIC GND FLT 1 PWR PKP DEL** setting.

The “Inverse” selection allows for inverse time characteristics delay defined by the following formula:

$$t = m \times \frac{S_{ref}}{S_{op}} \quad (\text{EQ 5.19})$$

where m is a multiplier defined by the multiplier setting, S_{ref} is the multiplier setting, and S_{op} is the operating power at the time. This timer starts after the definite time timer expires.

The four FlexCurves allow for custom user-programmable time characteristics. When working with FlexCurves, the element uses the operate to pickup ratio, and the multiplier setting is not applied:

$$t = \text{FlexCurve}\left(\frac{S_{op}}{S_{ref}}\right) \quad (\text{EQ 5.20})$$

Again, the FlexCurve timer starts after the definite time timer expires.

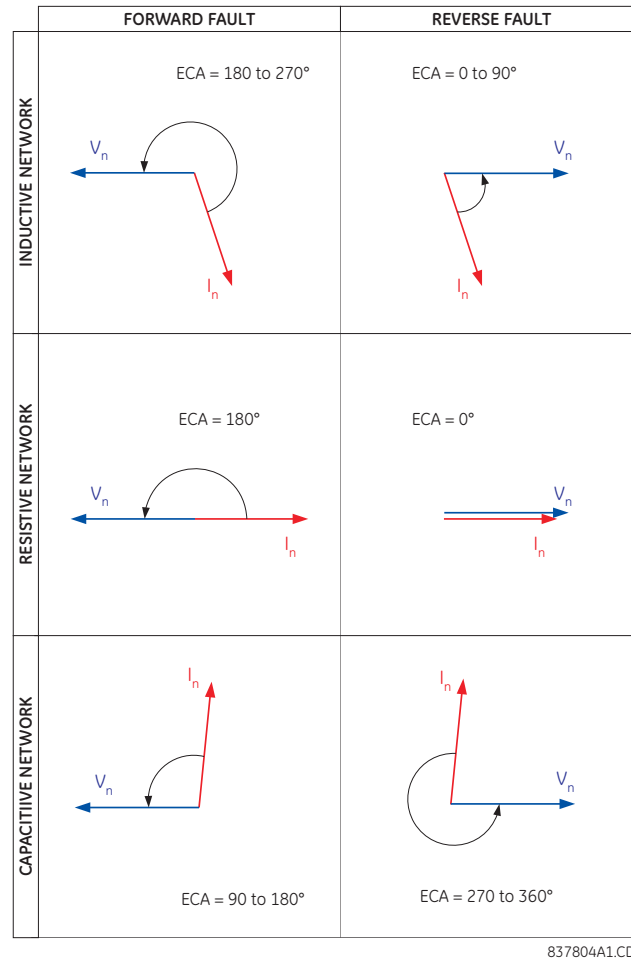

Figure 5-58: WATTMETRIC CHARACTERISTIC ANGLE RESPONSE

- WATTMETRIC GND FLT 1 MULTIPLIER:** This setting is applicable if **WATTMETRIC GND FLT 1 CURVE** above is selected to Inverse and defines the multiplier factor for the inverse time delay.

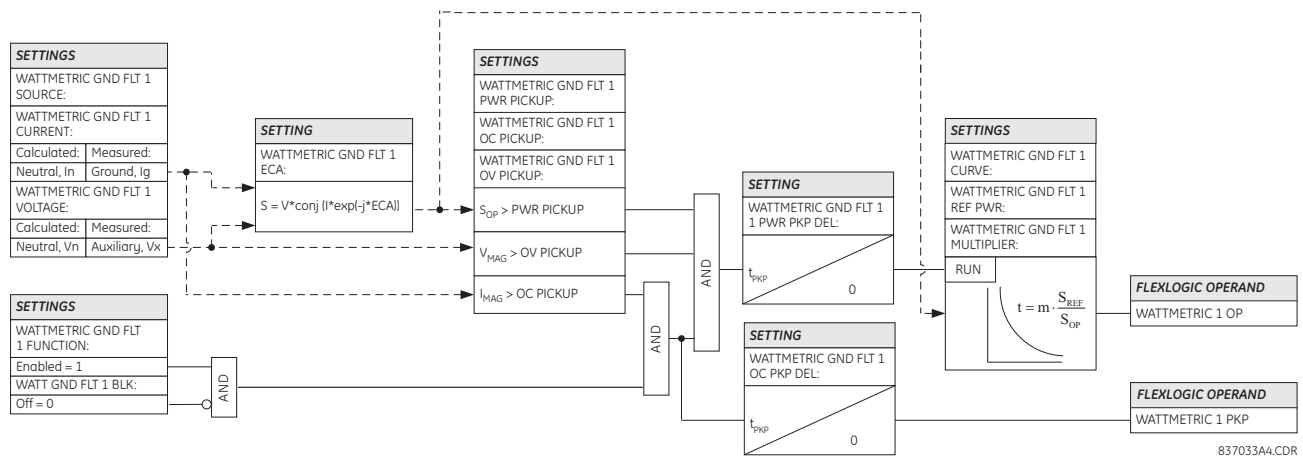

Figure 5-59: WATTMETRIC ZERO-SEQUENCE DIRECTIONAL LOGIC

5.5.7 GROUND CURRENT

a) GROUND TIME OVERCURRENT (ANSI 51G)

PATH: SETTINGS ⇒ ↓ GROUPED ELEMENTS ⇒ SETTING GROUP 1(6) ⇒ ↓ GROUND CURRENT ⇒ GROUND TOC1(2)

■ GROUND TOC1	◀▶	GROUND TOC1 FUNCTION: Disabled	Range: Disabled, Enabled
MESSAGE	▲▼	GROUND TOC1 SIGNAL SOURCE: SRC 1	Range: SRC 1, SRC 2
MESSAGE	▲▼	GROUND TOC1 INPUT: Phasor	Range: Phasor, RMS
MESSAGE	▲▼	GROUND TOC1 PICKUP: 1.000 pu	Range: 0.000 to 30.000 pu in steps of 0.001
MESSAGE	▲▼	GROUND TOC1 CURVE: IEEE Mod Inv	Range: see the Overcurrent Curve Types table
MESSAGE	▲▼	GROUND TOC1 TD MULTIPLIER: 1.00	Range: 0.00 to 600.00 in steps of 0.01
MESSAGE	▲▼	GROUND TOC1 RESET: Instantaneous	Range: Instantaneous, Timed
MESSAGE	▲▼	GROUND TOC1 BLOCK: Off	Range: FlexLogic™ operand
MESSAGE	▲▼	GROUND TOC1 TARGET: Self-reset	Range: Self-reset, Latched, Disabled
MESSAGE	▲	GROUND TOC1 EVENTS: Disabled	Range: Disabled, Enabled

This element can provide a desired time-delay operating characteristic versus the applied current or be used as a simple definite time element. The ground current input value is the quantity measured by the ground input CT and is the fundamental phasor or RMS magnitude. Two methods of resetting operation are available: "Timed" and "Instantaneous" (refer to the *Inverse time overcurrent curve characteristics* section for details). When the element is blocked, the time accumulator will reset according to the reset characteristic. For example, if the element reset characteristic is set to "Instantaneous" and the element is blocked, the time accumulator will be cleared immediately.



These elements measure the current that is connected to the ground channel of a CT/VT module. The conversion range of a standard channel is from 0.02 to 46 times the CT rating.



This channel may be also equipped with a sensitive input. The conversion range of a sensitive channel is from 0.002 to 4.6 times the CT rating.

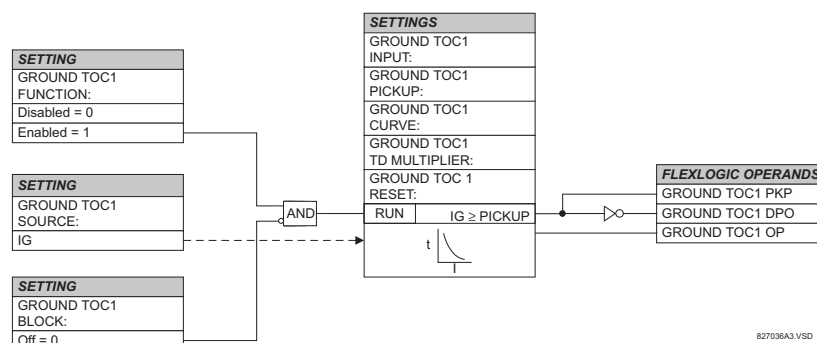

Figure 5-60: GROUND TOC1 SCHEME LOGIC

b) GROUND INSTANTANEOUS OVERCURRENT (ANSI 50G)

PATH: SETTINGS ⇒ GROUPED ELEMENTS ⇒ SETTING GROUP 1(6) ⇒ GROUND CURRENT ⇒ GROUND IOC1(2)

■ GROUND IOC1	◀▶	GROUND IOC1 FUNCTION: Disabled	Range: Disabled, Enabled
MESSAGE	▲▼	GROUND IOC1 SIGNAL SOURCE: SRC 1	Range: SRC 1, SRC 2
MESSAGE	▲▼	GROUND IOC1 PICKUP: 1.000 pu	Range: 0.000 to 30.000 pu in steps of 0.001
MESSAGE	▲▼	GROUND IOC1 PICKUP DELAY: 0.00 s	Range: 0.00 to 600.00 s in steps of 0.01
MESSAGE	▲▼	GROUND IOC1 RESET DELAY: 0.00 s	Range: 0.00 to 600.00 s in steps of 0.01
MESSAGE	▲▼	GROUND IOC1 BLOCK: Off	Range: FlexLogic™ operand
MESSAGE	▲▼	GROUND IOC1 TARGET: Self-reset	Range: Self-reset, Latched, Disabled
MESSAGE	▲	GROUND IOC1 EVENTS: Disabled	Range: Disabled, Enabled

The ground instantaneous overcurrent element may be used as an instantaneous element with no intentional delay or as a definite time element. The ground current input is the quantity measured by the ground input CT and is the fundamental phasor magnitude.



These elements measure the current that is connected to the ground channel of a CT/VT module. The conversion range of a standard channel is from 0.02 to 46 times the CT rating.



This channel may be equipped with a standard or sensitive input. The conversion range of a sensitive channel is from 0.002 to 4.6 times the CT rating.

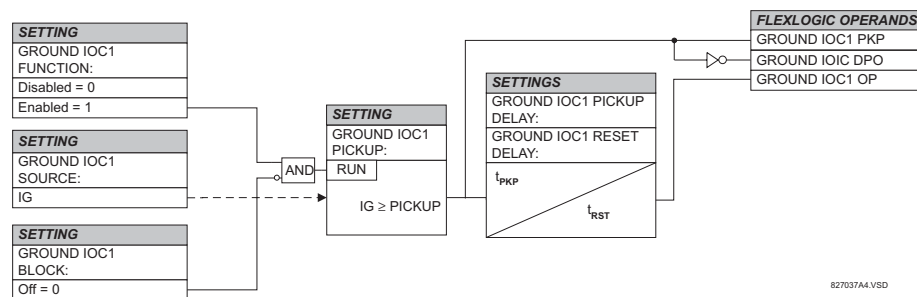

Figure 5-61: GROUND IOC1 SCHEME LOGIC

5.5.8 NEGATIVE-SEQUENCE CURRENT

a) MAIN MENU

PATH: SETTINGS ⇒ ⚙️ GROUPED ELEMENTS ⇒ SETTING GROUP 1(6) ⇒ ⚙️ NEGATIVE SEQUENCE CURRENT

<div> <div> <div>■</div> <div>NEGATIVE SEQUENCE</div> </div> <div> <div>■</div> <div>CURRENT</div> </div> </div>	⏪ ⏩		<div> <div>■</div> <div>NEG SEQ TOC1</div> </div> <div> <div>■</div> </div>	See page 5-133.
	MESSAGE	⬆ ⬇	<div> <div>■</div> <div>NEG SEQ TOC2</div> </div> <div> <div>■</div> </div>	See page 5-133.
	MESSAGE	⬆ ⬇	<div> <div>■</div> <div>NEG SEQ IOC1</div> </div> <div> <div>■</div> </div>	See page 5-134.
	MESSAGE	⬆ ⬇	<div> <div>■</div> <div>NEG SEQ IOC2</div> </div> <div> <div>■</div> </div>	See page 5-134.
	MESSAGE	⬆ ⬇	<div> <div>■</div> <div>NEG SEQ DIR OC2</div> </div> <div> <div>■</div> </div>	See page 5-135.
	MESSAGE	⬆	<div> <div>■</div> <div>NEG SEQ DIR OC2</div> </div> <div> <div>■</div> </div>	See page 5-135.

The F60 relay provides two (2) negative-sequence time overcurrent elements, two (2) negative-sequence instantaneous overcurrent elements, and two (2) negative-sequence directional overcurrent elements. For additional information on the negative sequence time overcurrent curves, refer to the *Inverse Time Overcurrent Curves* section earlier.

b) NEGATIVE SEQUENCE TIME OVERCURRENT (ANSI 51_2)

PATH: SETTINGS ↓ GROUPED ELEMENTS ⇨ SETTING GROUP 1(6) ⇨ NEGATIVE SEQUENCE CURRENT ⇨ NEG SEQ TOC1(2)

■ NEG SEQ TOC1	◀▶	NEG SEQ TOC1 FUNCTION: Disabled	Range: Disabled, Enabled
MESSAGE	▲▼	NEG SEQ TOC1 SIGNAL SOURCE: SRC 1	Range: SRC 1, SRC 2
MESSAGE	▲▼	NEG SEQ TOC1 PICKUP: 1.000 pu	Range: 0.000 to 30.000 pu in steps of 0.001
MESSAGE	▲▼	NEG SEQ TOC1 CURVE: IEEE Mod Inv	Range: see OVERCURRENT CURVE TYPES table
MESSAGE	▲▼	NEG SEQ TOC1 TD MULTIPLIER: 1.00	Range: 0.00 to 600.00 in steps of 0.01
MESSAGE	▲▼	NEG SEQ TOC1 RESET: Instantaneous	Range: Instantaneous, Timed
MESSAGE	▲▼	NEG SEQ TOC1 BLOCK: Off	Range: FlexLogic™ operand
MESSAGE	▲▼	NEG SEQ TOC1 TARGET: Self-reset	Range: Self-reset, Latched, Disabled
MESSAGE	▲	NEG SEQ TOC1 EVENTS: Disabled	Range: Disabled, Enabled

The negative-sequence time overcurrent element may be used to determine and clear unbalance in the system. The input for calculating negative-sequence current is the fundamental phasor value.

Two methods of resetting operation are available; “Timed” and “Instantaneous” (refer to the *Inverse Time Overcurrent Characteristics* sub-section for details on curve setup, trip times and reset operation). When the element is blocked, the time accumulator will reset according to the reset characteristic. For example, if the element reset characteristic is set to “Instantaneous” and the element is blocked, the time accumulator will be cleared immediately.

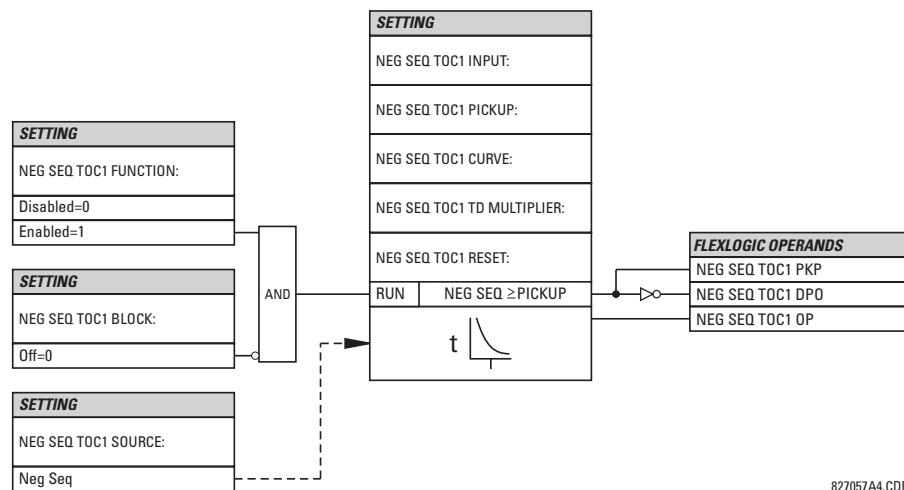

Figure 5-62: NEGATIVE SEQUENCE TOC1 SCHEME LOGIC

c) NEGATIVE SEQUENCE INSTANTANEOUS OVERCURRENT (ANSI 50_2)

PATH: SETTINGS ⇒ GROUPED ELEMENTS ⇒ SETTING GROUP 1(6) ⇒ NEGATIVE SEQUENCE CURRENT ⇒ NEG SEQ OC1(2)

■ NEG SEQ IOC1		NEG SEQ IOC1 FUNCTION: Disabled	Range: Disabled, Enabled
MESSAGE	▲▼	NEG SEQ IOC1 SIGNAL SOURCE: SRC 1	Range: SRC 1, SRC 2
MESSAGE	▲▼	NEG SEQ IOC1 PICKUP: 1.000 pu	Range: 0.000 to 30.000 pu in steps of 0.001
MESSAGE	▲▼	NEG SEQ IOC1 PICKUP DELAY: 0.00 s	Range: 0.00 to 600.00 s in steps of 0.01
MESSAGE	▲▼	NEG SEQ IOC1 RESET DELAY: 0.00 s	Range: 0.00 to 600.00 s in steps of 0.01
MESSAGE	▲▼	NEG SEQ IOC1 BLOCK: Off	Range: FlexLogic™ operand
MESSAGE	▲▼	NEG SEQ IOC1 TARGET: Self-reset	Range: Self-reset, Latched, Disabled
MESSAGE	▲	NEG SEQ IOC1 EVENTS: Disabled	Range: Disabled, Enabled

5

The negative-sequence instantaneous overcurrent element may be used as an instantaneous function with no intentional delay or as a definite time function. The element responds to the negative-sequence current fundamental frequency phasor magnitude (calculated from the phase currents) and applies a positive-sequence restraint for better performance: a small portion (12.5%) of the positive-sequence current magnitude is subtracted from the negative-sequence current magnitude when forming the operating quantity:

$$I_{op} = |I_2| - K \cdot |I_1| \quad \text{where } K = 1/8 \quad (\text{EQ 5.21})$$

The positive-sequence restraint allows for more sensitive settings by counterbalancing spurious negative-sequence currents resulting from:

- system unbalances under heavy load conditions
- transformation errors of current transformers (CTs) during three-phase faults
- fault inception and switch-off transients during three-phase faults

The positive-sequence restraint must be considered when testing for pickup accuracy and response time (multiple of pickup). The operating quantity depends on the way the test currents are injected into the relay (single-phase injection: $I_{op} = 0.2917 \cdot I_{injected}$; three-phase injection, opposite rotation: $I_{op} = I_{injected}$).

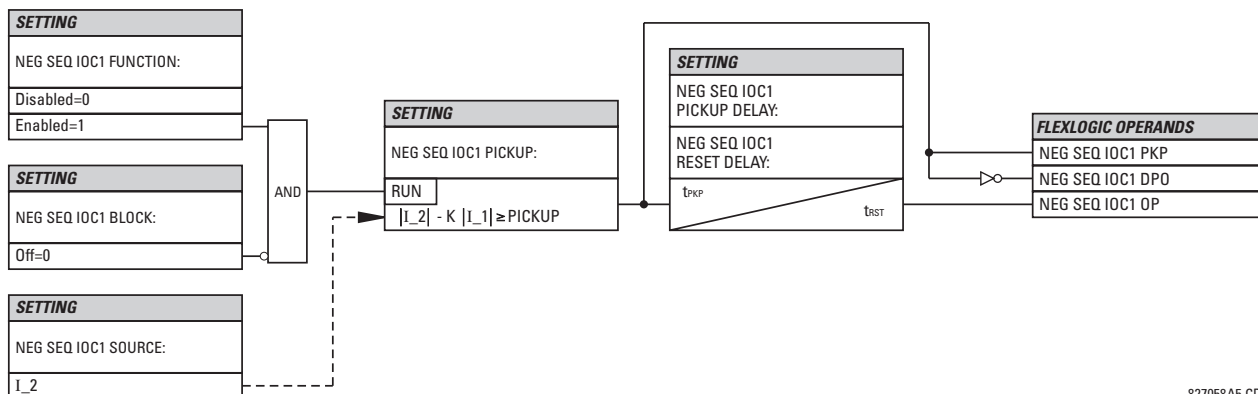

827058A5.CDR

Figure 5-63: NEGATIVE SEQUENCE IOC1 SCHEME LOGIC

d) NEGATIVE SEQUENCE DIRECTIONAL OVERCURRENT (ANSI 67_2)

PATH: SETTINGS ⇒ GROUPED ELEMENTS ⇒ SETTING GROUP 1(6) ⇒ NEGATIVE SEQUENCE CURRENT ⇒ NEG SEQ DIR OC1(2)

■ NEG SEQ DIR OC1		◀▶	NEG SEQ DIR OC1 FUNCTION: Disabled	Range: Disabled, Enabled
MESSAGE	▲▼	▲▼	NEG SEQ DIR OC1 SOURCE: SRC 1	Range: SRC 1, SRC 2
MESSAGE	▲▼	▲▼	NEG SEQ DIR OC1 OFFSET: 0.00 Ω	Range: 0.00 to 250.00 ohms in steps of 0.01
MESSAGE	▲▼	▲▼	NEG SEQ DIR OC1 TYPE: Neg Sequence	Range: Neg Sequence, Zero Sequence
MESSAGE	▲▼	▲▼	NEG SEQ DIR OC1 POS- SEQ RESTRAINT: 0.063	Range: 0.000 to 0.500 in steps of 0.001
MESSAGE	▲▼	▲▼	NEG SEQ DIR OC1 FWD ECA: 75° Lag	Range: 0 to 90° Lag in steps of 1
MESSAGE	▲▼	▲▼	NEG SEQ DIR OC1 FWD LIMIT ANGLE: 90°	Range: 40 to 90° in steps of 1
MESSAGE	▲▼	▲▼	NEG SEQ DIR OC1 FWD PICKUP: 0.050 pu	Range: 0.015 to 30.000 pu in steps of 0.001
MESSAGE	▲▼	▲▼	NEG SEQ DIR OC1 REV LIMIT ANGLE: 90°	Range: 40 to 90° in steps of 1
MESSAGE	▲▼	▲▼	NEG SEQ DIR OC1 REV PICKUP: 0.050 pu	Range: 0.015 to 30.000 pu in steps of 0.001
MESSAGE	▲▼	▲▼	NEG SEQ DIR OC1 BLK: Off	Range: FlexLogic™ operand
MESSAGE	▲▼	▲▼	NEG SEQ DIR OC1 TARGET: Self-reset	Range: Self-reset, Latched, Disabled
MESSAGE	▲	▲	NEG SEQ DIR OC1 EVENTS: Disabled	Range: Disabled, Enabled

There are two negative-sequence directional overcurrent protection elements available. The element provides both forward and reverse fault direction indications through its output operands NEG SEQ DIR OC1 FWD and NEG SEQ DIR OC1 REV, respectively. The output operand is asserted if the magnitude of the operating current is above a pickup level (overcurrent unit) and the fault direction is seen as *forward* or *reverse*, respectively (directional unit).

The **overcurrent unit** of the element essentially responds to the magnitude of a fundamental frequency phasor of either the negative-sequence or zero-sequence current as per user selection. The zero-sequence current should not be mistaken with the neutral current (factor 3 difference).

A positive-sequence restraint is applied for better performance: a small user-programmable portion of the positive-sequence current magnitude is subtracted from the negative or zero-sequence current magnitude, respectively, when forming the element operating quantity.

$$I_{op} = |I_{-2}| - K \times |I_{-1}| \quad \text{or} \quad I_{op} = |I_{-0}| - K \times |I_{-1}| \quad (\text{EQ 5.22})$$

The positive-sequence restraint allows for more sensitive settings by counterbalancing spurious negative and zero-sequence currents resulting from:

- System unbalances under heavy load conditions.
- Transformation errors of current transformers (CTs).
- Fault inception and switch-off transients.

The positive-sequence restraint must be considered when testing for pick-up accuracy and response time (multiple of pickup). The operating quantity depends on the way the test currents are injected into the relay:

- Single-phase injection: $I_{op} = 1/3 \times (1 - K) \times I_{injected}$
- Three-phase pure zero- or negative-sequence injection, respectively: $I_{op} = I_{injected}$
- The directional unit uses the negative-sequence current and voltage for fault direction discrimination.

The following table defines the negative-sequence directional overcurrent element.

OVERCURRENT UNIT		DIRECTIONAL UNIT		
MODE	OPERATING CURRENT	DIRECTION	COMPARED PHASORS	
Negative-sequence	$I_{op} = I_{-2} - K \times I_{-1} $	Forward	$-V_{-2} + Z_{offset} \times I_{-2}$	$I_{-2} \times 1 \angle ECA$
		Reverse	$-V_{-2} + Z_{offset} \times I_{-2}$	$-(I_{-2} \times 1 \angle ECA)$
Zero-sequence	$I_{op} = I_{-0} - K \times I_{-1} $	Forward	$-V_{-2} + Z_{offset} \times I_{-2}$	$I_{-2} \times 1 \angle ECA$
		Reverse	$-V_{-2} + Z_{offset} \times I_{-2}$	$-(I_{-2} \times 1 \angle ECA)$

The negative-sequence voltage must be higher than the **PRODUCT SETUP** ⇄ **DISPLAY PROPERTIES** ⇄ **VOLTAGE CUT-OFF LEVEL** value to be validated for use as a polarizing signal. If the polarizing signal is not validated neither forward nor reverse indication is given. The following figure explains the usage of the voltage polarized directional unit of the element.

The figure below shows the phase angle comparator characteristics for a phase A to ground fault, with settings of:

- ECA = 75° (element characteristic angle = centerline of operating characteristic)
- FWD LA = 80° (forward limit angle = ± the angular limit with the ECA for operation)
- REV LA = 80° (reverse limit angle = ± the angular limit with the ECA for operation)

The element incorporates a current reversal logic: if the reverse direction is indicated for at least 1.25 of a power system cycle, the prospective forward indication will be delayed by 1.5 of a power system cycle. The element is designed to emulate an electromechanical directional device. Larger operating and polarizing signals will result in faster directional discrimination bringing more security to the element operation.

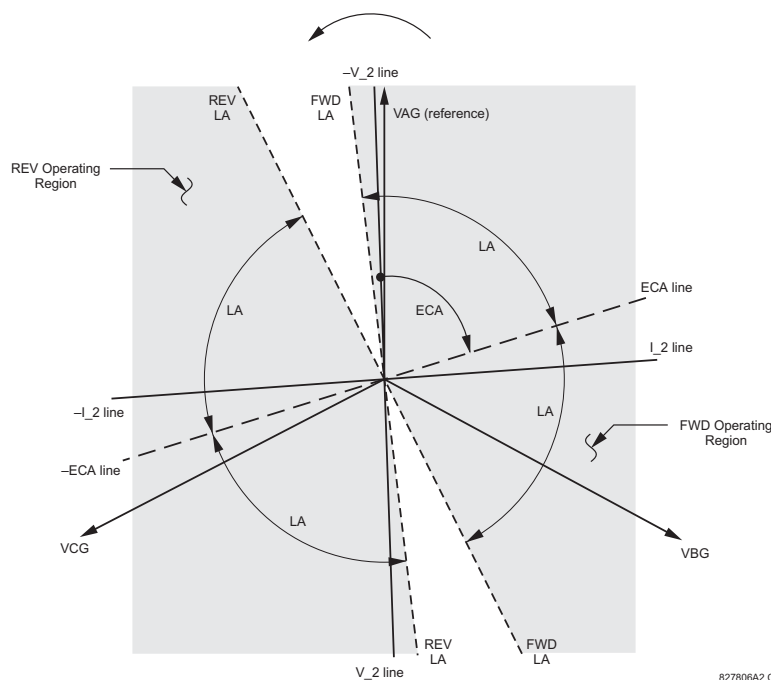

Figure 5-64: NEGATIVE-SEQUENCE DIRECTIONAL CHARACTERISTIC

The forward-looking function is designed to be more secure as compared to the reverse-looking function, and therefore should be used for the tripping direction. The reverse-looking function is designed to be faster as compared to the forward-looking function and should be used for the blocking direction. This allows for better protection coordination. The above bias should be taken into account when using the negative-sequence directional overcurrent element to directionalize other protection elements.

- **NEG SEQ DIR OC1 OFFSET:** This setting specifies the offset impedance used by this protection. The primary application for the offset impedance is to guarantee correct identification of fault direction on series compensated lines (see the *Application of settings* chapter for information on how to calculate this setting). In regular applications, the offset impedance ensures proper operation even if the negative-sequence voltage at the relaying point is very small. If this is the intent, the offset impedance shall not be larger than the negative-sequence impedance of the protected circuit. Practically, it shall be several times smaller. The offset impedance shall be entered in secondary ohms. See the *Theory of operation* chapter for additional details.
- **NEG SEQ DIR OC1 TYPE:** This setting selects the operating mode for the overcurrent unit of the element. The choices are “Neg Sequence” and “Zero Sequence”. In some applications it is advantageous to use a directional negative-sequence overcurrent function instead of a directional zero-sequence overcurrent function as inter-circuit mutual effects are minimized.
- **NEG SEQ DIR OC1 POS-SEQ RESTRAINT:** This setting controls the amount of the positive-sequence restraint. Set to 0.063 (in “Zero Sequence” mode) or 0.125 (in “Neg Sequence” mode) for backward compatibility with revisions 3.40 and earlier. Set to zero to remove the restraint. Set higher if large system unbalances or poor CT performance are expected.
- **NEG SEQ DIR OC1 FWD ECA:** This setting select the element characteristic angle (ECA) for the forward direction. The element characteristic angle in the reverse direction is the angle set for the forward direction shifted by 180°.
- **NEG SEQ DIR OC1 FWD LIMIT ANGLE:** This setting defines a symmetrical (in both directions from the ECA) limit angle for the forward direction.
- **NEG SEQ DIR OC1 FWD PICKUP:** This setting defines the pickup level for the overcurrent unit in the forward direction. Upon **NEG SEQ DIR OC1 TYPE** selection, this pickup threshold applies to zero- or negative-sequence current. When selecting this setting it must be kept in mind that the design uses a *positive-sequence restraint* technique.
- **NEG SEQ DIR OC1 REV LIMIT ANGLE:** This setting defines a symmetrical (in both directions from the ECA) limit angle for the reverse direction.
- **NEG SEQ DIR OC1 REV PICKUP:** This setting defines the pickup level for the overcurrent unit in the reverse direction. Upon **NEG SEQ DIR OC1 TYPE** selection, this pickup threshold applies to zero- or negative-sequence current. When selecting this setting it must be kept in mind that the design uses a *positive-sequence restraint* technique.

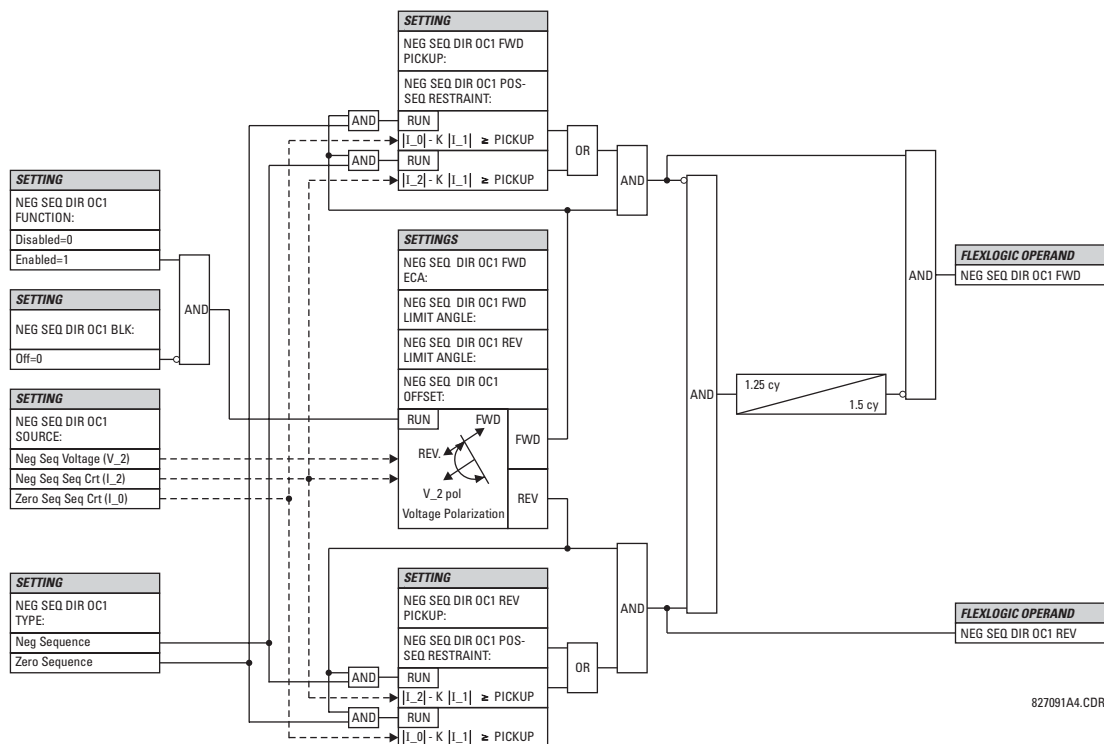











































Figure 5-65: NEGATIVE SEQUENCE DIRECTIONAL OC1 SCHEME LOGIC

5.5.9 BREAKER FAILURE

PATH: SETTINGS ⇒ ↓ GROUPED ELEMENTS ⇒ SETTING GROUP 1(6) ⇒ ↓ BREAKER FAILURE ⇒ BREAKER FAILURE 1(2)

■ BREAKER FAILURE 1		 	BF1 FUNCTION:	Range: Disabled, Enabled
			Disabled	
MESSAGE		 	BF1 MODE:	Range: 3-Pole, 1-Pole
			3-Pole	
MESSAGE		 	BF1 SOURCE:	Range: SRC 1, SRC 2
			SRC 1	
MESSAGE		 	BF1 USE AMP SUPV:	Range: Yes, No
			Yes	
MESSAGE		 	BF1 USE SEAL-IN:	Range: Yes, No
			Yes	
MESSAGE		 	BF1 3-POLE INITIATE:	Range: FlexLogic™ operand
			Off	
MESSAGE		 	BF1 BLOCK:	Range: FlexLogic™ operand
			Off	
MESSAGE		 	BF1 PH AMP SUPV PICKUP: 1.050 pu	Range: 0.001 to 30.000 pu in steps of 0.001
MESSAGE		 	BF1 N AMP SUPV PICKUP: 1.050 pu	Range: 0.001 to 30.000 pu in steps of 0.001
MESSAGE		 	BF1 USE TIMER 1:	Range: Yes, No
			Yes	
MESSAGE		 	BF1 TIMER 1 PICKUP DELAY: 0.000 s	Range: 0.000 to 65.535 s in steps of 0.001
MESSAGE		 	BF1 USE TIMER 2:	Range: Yes, No
			Yes	
MESSAGE		 	BF1 TIMER 2 PICKUP DELAY: 0.000 s	Range: 0.000 to 65.535 s in steps of 0.001
MESSAGE		 	BF1 USE TIMER 3:	Range: Yes, No
			Yes	
MESSAGE		 	BF1 TIMER 3 PICKUP DELAY: 0.000 s	Range: 0.000 to 65.535 s in steps of 0.001
MESSAGE		 	BF1 BKR POS1 ϕ A/3P:	Range: FlexLogic™ operand
			Off	
MESSAGE		 	BF1 BKR POS2 ϕ A/3P:	Range: FlexLogic™ operand
			Off	
MESSAGE		 	BF1 BREAKER TEST ON:	Range: FlexLogic™ operand
			Off	
MESSAGE		 	BF1 PH AMP HISET PICKUP: 1.050 pu	Range: 0.001 to 30.000 pu in steps of 0.001
MESSAGE		 	BF1 N AMP HISET PICKUP: 1.050 pu	Range: 0.001 to 30.000 pu in steps of 0.001
MESSAGE		 	BF1 PH AMP LOSET PICKUP: 1.050 pu	Range: 0.001 to 30.000 pu in steps of 0.001

MESSAGE		BF1 N AMP LOSET PICKUP: 1.050 pu	Range: 0.001 to 30.000 pu in steps of 0.001
MESSAGE		BF1 LOSET TIME DELAY: 0.000 s	Range: 0.000 to 65.535 s in steps of 0.001
MESSAGE		BF1 TRIP DROPOUT DELAY: 0.000 s	Range: 0.000 to 65.535 s in steps of 0.001
MESSAGE		BF1 TARGET Self-Reset	Range: Self-reset, Latched, Disabled
MESSAGE		BF1 EVENTS Disabled	Range: Disabled, Enabled
MESSAGE		BF1 PH A INITIATE: Off	Range: FlexLogic™ operand Valid only for 1-Pole breaker failure schemes.
MESSAGE		BF1 PH B INITIATE: Off	Range: FlexLogic™ operand Valid only for 1-Pole breaker failure schemes.
MESSAGE		BF1 PH C INITIATE: Off	Range: FlexLogic™ operand Valid only for 1-Pole breaker failure schemes.
MESSAGE		BF1 BKR POS1 ϕ B Off	Range: FlexLogic™ operand Valid only for 1-Pole breaker failure schemes.
MESSAGE		BF1 BKR POS1 ϕ C Off	Range: FlexLogic™ operand Valid only for 1-Pole breaker failure schemes.
MESSAGE		BF1 BKR POS2 ϕ B Off	Range: FlexLogic™ operand Valid only for 1-Pole breaker failure schemes.
MESSAGE		BF1 BKR POS2 ϕ C Off	Range: FlexLogic™ operand Valid only for 1-Pole breaker failure schemes.

In general, a breaker failure scheme determines that a breaker signaled to trip has not cleared a fault within a definite time, so further tripping action must be performed. Tripping from the breaker failure scheme should trip all breakers, both local and remote, that can supply current to the faulted zone. Usually operation of a breaker failure element will cause clearing of a larger section of the power system than the initial trip. Because breaker failure can result in tripping a large number of breakers and this affects system safety and stability, a very high level of security is required.

Two schemes are provided: one for three-pole tripping only (identified by the name “3BF”) and one for three pole plus single-pole operation (identified by the name “1BF”). The philosophy used in these schemes is identical. The operation of a breaker failure element includes three stages: initiation, determination of a breaker failure condition, and output.

INITIATION STAGE:

A FlexLogic™ operand representing the protection trip signal initially sent to the breaker must be selected to initiate the scheme. The initiating signal should be sealed-in if primary fault detection can reset before the breaker failure timers have finished timing. The seal-in is supervised by current level, so it is reset when the fault is cleared. If desired, an incomplete sequence seal-in reset can be implemented by using the initiating operand to also initiate a FlexLogic™ timer, set longer than any breaker failure timer, whose output operand is selected to block the breaker failure scheme.

Schemes can be initiated either directly or with current level supervision. It is particularly important in any application to decide if a current-supervised initiate is to be used. The use of a current-supervised initiate results in the breaker failure element not being initiated for a breaker that has very little or no current flowing through it, which may be the case for transformer faults. For those situations where it is required to maintain breaker fail coverage for fault levels below the **BF1 PH AMP SUPV PICKUP** or the **BF1 N AMP SUPV PICKUP** setting, a current supervised initiate should *not* be used. This feature should be utilized for those situations where coordinating margins may be reduced when high speed reclosing is used. Thus, if this choice is made, fault levels must always be above the supervision pickup levels for dependable operation of the breaker fail scheme. This can also occur in breaker-and-a-half or ring bus configurations where the first breaker closes into a fault; the protection trips and attempts to initiate breaker failure for the second breaker, which is in the process of closing, but does not yet have current flowing through it.

When the scheme is initiated, it immediately sends a trip signal to the breaker initially signaled to trip (this feature is usually described as re-trip). This reduces the possibility of widespread tripping that results from a declaration of a failed breaker.

DETERMINATION OF A BREAKER FAILURE CONDITION:

The schemes determine a breaker failure condition via three *paths*. Each of these paths is equipped with a time delay, after which a failed breaker is declared and trip signals are sent to all breakers required to clear the zone. The delayed paths are associated with breaker failure timers 1, 2, and 3, which are intended to have delays increasing with increasing timer numbers. These delayed paths are individually enabled to allow for maximum flexibility.

Timer 1 logic (early path) is supervised by a fast-operating breaker auxiliary contact. If the breaker is still closed (as indicated by the auxiliary contact) and fault current is detected after the delay interval, an output is issued. Operation of the breaker auxiliary switch indicates that the breaker has mechanically operated. The continued presence of current indicates that the breaker has failed to interrupt the circuit.

Timer 2 logic (main path) is not supervised by a breaker auxiliary contact. If fault current is detected after the delay interval, an output is issued. This path is intended to detect a breaker that opens mechanically but fails to interrupt fault current; the logic therefore does not use a breaker auxiliary contact.

The timer 1 and 2 paths provide two levels of current supervision, high-set and low-set, that allow the supervision level to change from a current which flows before a breaker inserts an opening resistor into the faulted circuit to a lower level after resistor insertion. The high-set detector is enabled after timeout of timer 1 or 2, along with a timer that will enable the low-set detector after its delay interval. The delay interval between high-set and low-set is the expected breaker opening time. Both current detectors provide a fast operating time for currents at small multiples of the pickup value. The overcurrent detectors are required to operate after the breaker failure delay interval to eliminate the need for very fast resetting overcurrent detectors.

Timer 3 logic (slow path) is supervised by a breaker auxiliary contact and a control switch contact used to indicate that the breaker is in or out-of-service, disabling this path when the breaker is out-of-service for maintenance. There is no current level check in this logic as it is intended to detect low magnitude faults and it is therefore the slowest to operate.

OUTPUT:

The outputs from the schemes are:

- FlexLogic™ operands that report on the operation of portions of the scheme
- FlexLogic™ operand used to re-trip the protected breaker
- FlexLogic™ operands that initiate tripping required to clear the faulted zone. The trip output can be sealed-in for an adjustable period.
- Target message indicating a failed breaker has been declared
- Illumination of the faceplate Trip LED (and the Phase A, B or C LED, if applicable)

MAIN PATH SEQUENCE:

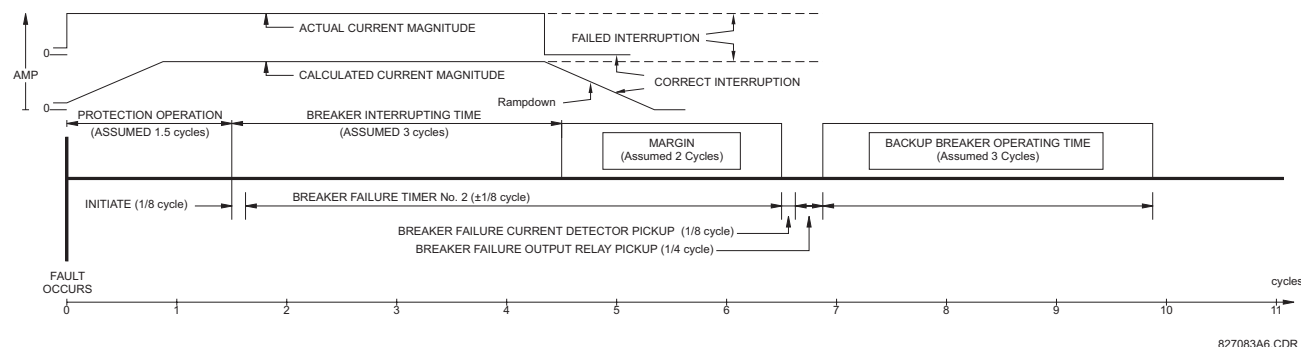

Figure 5-66: BREAKER FAILURE MAIN PATH SEQUENCE

827083A6.CDR

The current supervision elements reset in less than 0.7 of a power cycle for any multiple of pickup current as shown below.

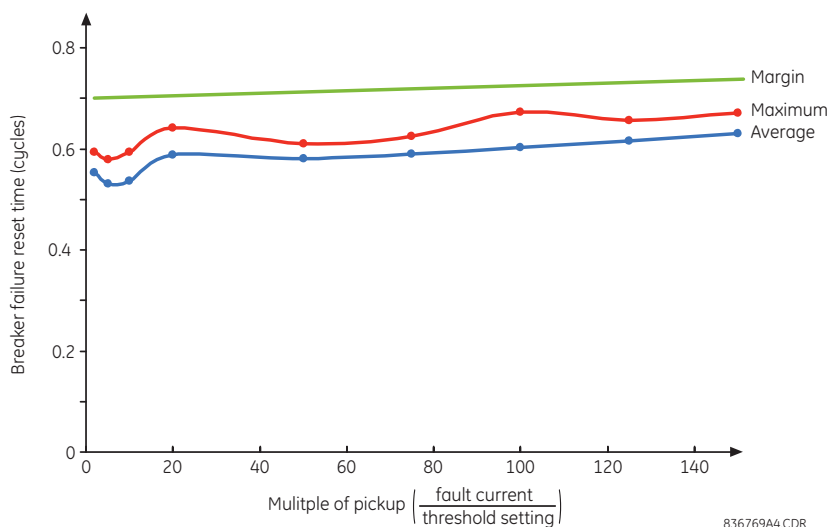

Figure 5-67: BREAKER FAILURE OVERCURRENT SUPERVISION RESET TIME

SETTINGS:

- **BF1 MODE:** This setting is used to select the breaker failure operating mode: single or three pole.
- **BF1 USE AMP SUPV:** If set to "Yes", the element will only be initiated if current flowing through the breaker is above the supervision pickup level.
- **BF1 USE SEAL-IN:** If set to "Yes", the element will only be sealed-in if current flowing through the breaker is above the supervision pickup level.
- **BF1 3-POLE INITIATE:** This setting selects the FlexLogic™ operand that will initiate three-pole tripping of the breaker.
- **BF1 PH AMP SUPV PICKUP:** This setting is used to set the phase current initiation and seal-in supervision level. Generally this setting should detect the lowest expected fault current on the protected breaker. It can be set as low as necessary (lower than breaker resistor current or lower than load current) – high-set and low-set current supervision will guarantee correct operation.
- **BF1 N AMP SUPV PICKUP:** This setting is used to set the neutral current initiate and seal-in supervision level. Generally this setting should detect the lowest expected fault current on the protected breaker. Neutral current supervision is used only in the three phase scheme to provide increased sensitivity. This setting is valid only for three-pole tripping schemes.
- **BF1 USE TIMER 1:** If set to "Yes", the early path is operational.
- **BF1 TIMER 1 PICKUP DELAY:** Timer 1 is set to the shortest time required for breaker auxiliary contact Status-1 to open, from the time the initial trip signal is applied to the breaker trip circuit, plus a safety margin.
- **BF1 USE TIMER 2:** If set to "Yes", the main path is operational.
- **BF1 TIMER 2 PICKUP DELAY:** Timer 2 is set to the expected opening time of the breaker, plus a safety margin. This safety margin was historically intended to allow for measuring and timing errors in the breaker failure scheme equipment. In microprocessor relays this time is not significant. In F60 relays, which use a Fourier transform, the calculated current magnitude will ramp-down to zero one power frequency cycle after the current is interrupted, and this lag should be included in the overall margin duration, as it occurs after current interruption. The *Breaker failure main path sequence* diagram below shows a margin of two cycles; this interval is considered the minimum appropriate for most applications.

Note that in bulk oil circuit breakers, the interrupting time for currents less than 25% of the interrupting rating can be significantly longer than the normal interrupting time.
- **BF1 USE TIMER 3:** If set to "Yes", the Slow Path is operational.
- **BF1 TIMER 3 PICKUP DELAY:** Timer 3 is set to the same interval as timer 2, plus an increased safety margin. Because this path is intended to operate only for low level faults, the delay can be in the order of 300 to 500 ms.

- **BF1 BKR POS1 ϕ A/3P:** This setting selects the FlexLogic™ operand that represents the protected breaker early-type auxiliary switch contact (52/a). When using the single-pole breaker failure scheme, this operand represents the protected breaker early-type auxiliary switch contact on pole A. This is normally a non-multiplied form-A contact. The contact may even be adjusted to have the shortest possible operating time.
- **BF1 BKR POS2 ϕ A/3P:** This setting selects the FlexLogic™ operand that represents the breaker normal-type auxiliary switch contact (52/a). When using the single-pole breaker failure scheme, this operand represents the protected breaker auxiliary switch contact on pole A. This may be a multiplied contact.
- **BF1 BREAKER TEST ON:** This setting is used to select the FlexLogic™ operand that represents the breaker in-service/out-of-service switch set to the out-of-service position.
- **BF1 PH AMP HISET PICKUP:** This setting sets the phase current output supervision level. Generally this setting should detect the lowest expected fault current on the protected breaker, before a breaker opening resistor is inserted.
- **BF1 N AMP HISET PICKUP:** This setting sets the neutral current output supervision level. Generally this setting should detect the lowest expected fault current on the protected breaker, before a breaker opening resistor is inserted. Neutral current supervision is used only in the three pole scheme to provide increased sensitivity. *This setting is valid only for three-pole breaker failure schemes.*
- **BF1 PH AMP LOSET PICKUP:** This setting sets the phase current output supervision level. Generally this setting should detect the lowest expected fault current on the protected breaker, after a breaker opening resistor is inserted (approximately 90% of the resistor current).
- **BF1 N AMP LOSET PICKUP:** This setting sets the neutral current output supervision level. Generally this setting should detect the lowest expected fault current on the protected breaker, after a breaker opening resistor is inserted (approximately 90% of the resistor current). *This setting is valid only for three-pole breaker failure schemes.*
- **BF1 LOSET TIME DELAY:** Sets the pickup delay for current detection after opening resistor insertion.
- **BF1 TRIP DROPOUT DELAY:** This setting is used to set the period of time for which the trip output is sealed-in. This timer must be coordinated with the automatic reclosing scheme of the failed breaker, to which the breaker failure element sends a cancel reclosure signal. Reclosure of a remote breaker can also be prevented by holding a transfer trip signal on longer than the reclaim time.
- **BF1 PH A INITIATE / BF1 PH B INITIATE / BF 1 PH C INITIATE:** These settings select the FlexLogic™ operand to initiate phase A, B, or C single-pole tripping of the breaker and the phase A, B, or C portion of the scheme, accordingly. *This setting is only valid for single-pole breaker failure schemes.*
- **BF1 BKR POS1 ϕ B / BF1 BKR POS 1 ϕ C:** These settings select the FlexLogic™ operand to represents the protected breaker early-type auxiliary switch contact on poles B or C, accordingly. This contact is normally a non-multiplied Form-A contact. The contact may even be adjusted to have the shortest possible operating time. *This setting is valid only for single-pole breaker failure schemes.*
- **BF1 BKR POS2 ϕ B:** Selects the FlexLogic™ operand that represents the protected breaker normal-type auxiliary switch contact on pole B (52/a). This may be a multiplied contact. *This setting is valid only for single-pole breaker failure schemes.*
- **BF1 BKR POS2 ϕ C:** This setting selects the FlexLogic™ operand that represents the protected breaker normal-type auxiliary switch contact on pole C (52/a). This may be a multiplied contact. For single-pole operation, the scheme has the same overall general concept except that it provides re-tripping of each single pole of the protected breaker. The approach shown in the following single pole tripping diagram uses the initiating information to determine which pole is supposed to trip. The logic is segregated on a per-pole basis. The overcurrent detectors have ganged settings. *This setting is valid only for single-pole breaker failure schemes.*

Upon operation of the breaker failure element for a single pole trip command, a three-pole trip command should be given via output operand BKR FAIL 1 TRIP OP.

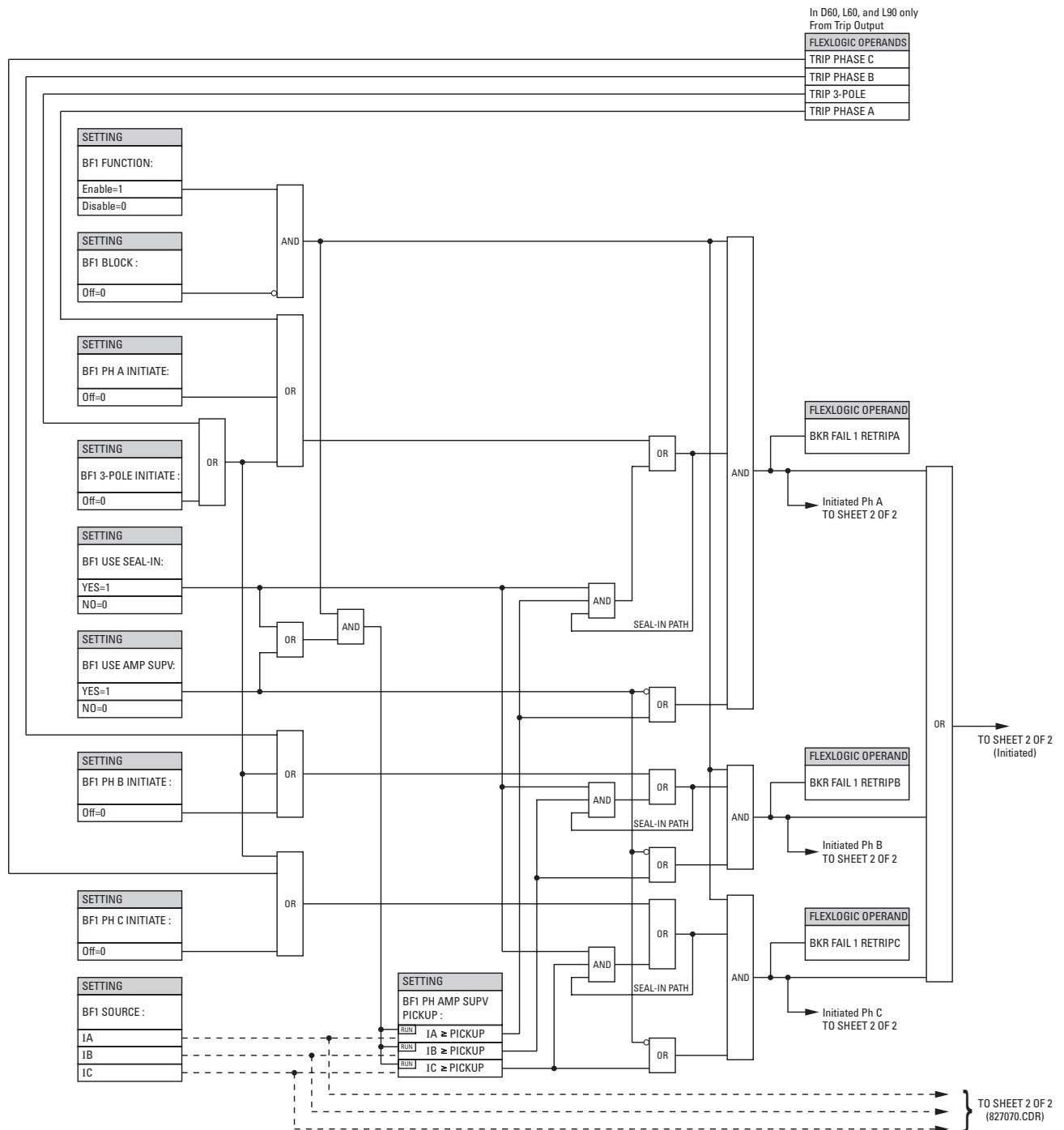
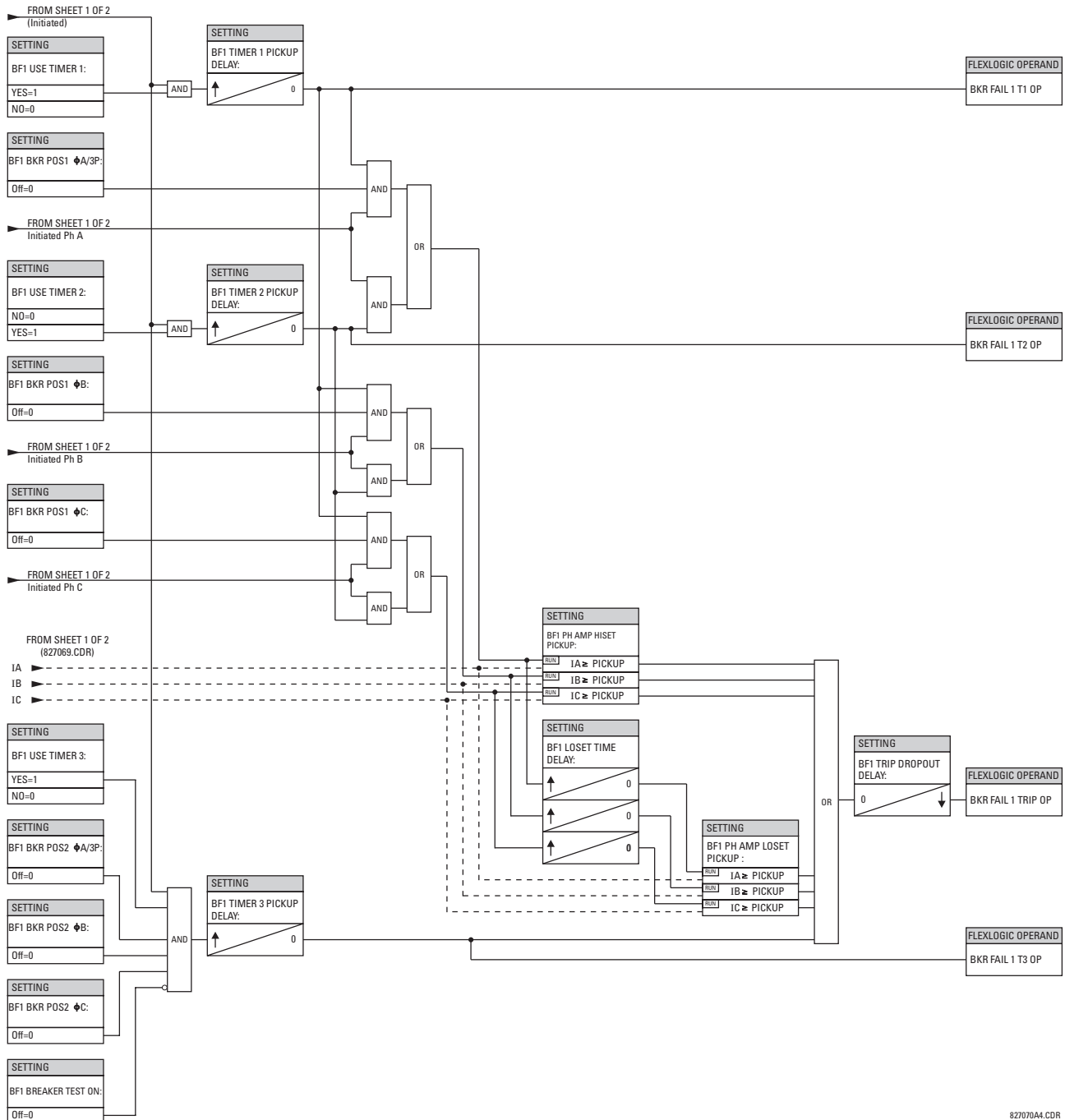

Figure 5–68: BREAKER FAILURE 1-POLE [INITIATE] (Sheet 1 of 2)

5



827070A4.CDR

Figure 5–69: BREAKER FAILURE 1-POLE [TIMERS] (Sheet 2 of 2)

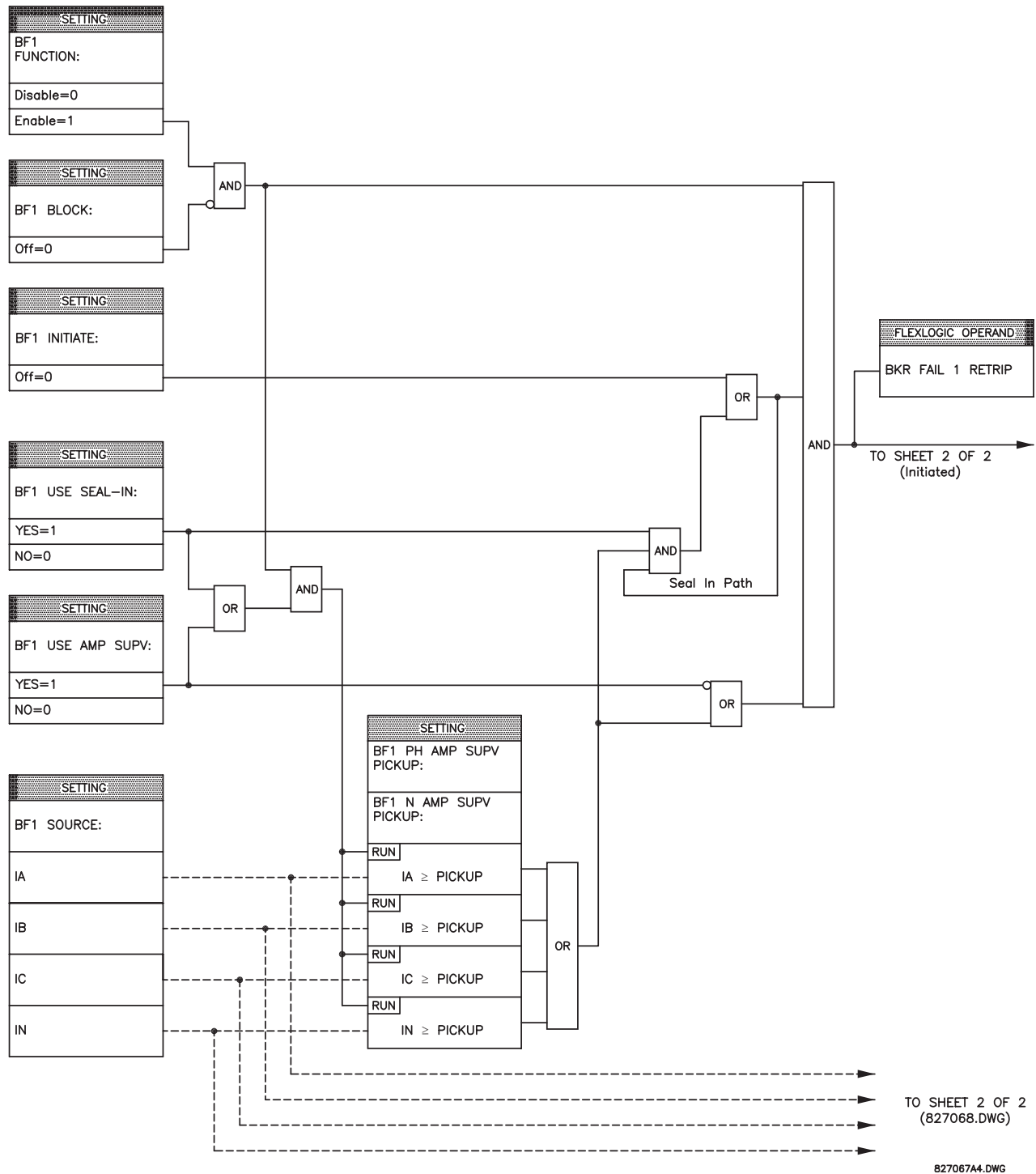

Figure 5–70: BREAKER FAILURE 3-POLE [INITIATE] (Sheet 1 of 2)

5

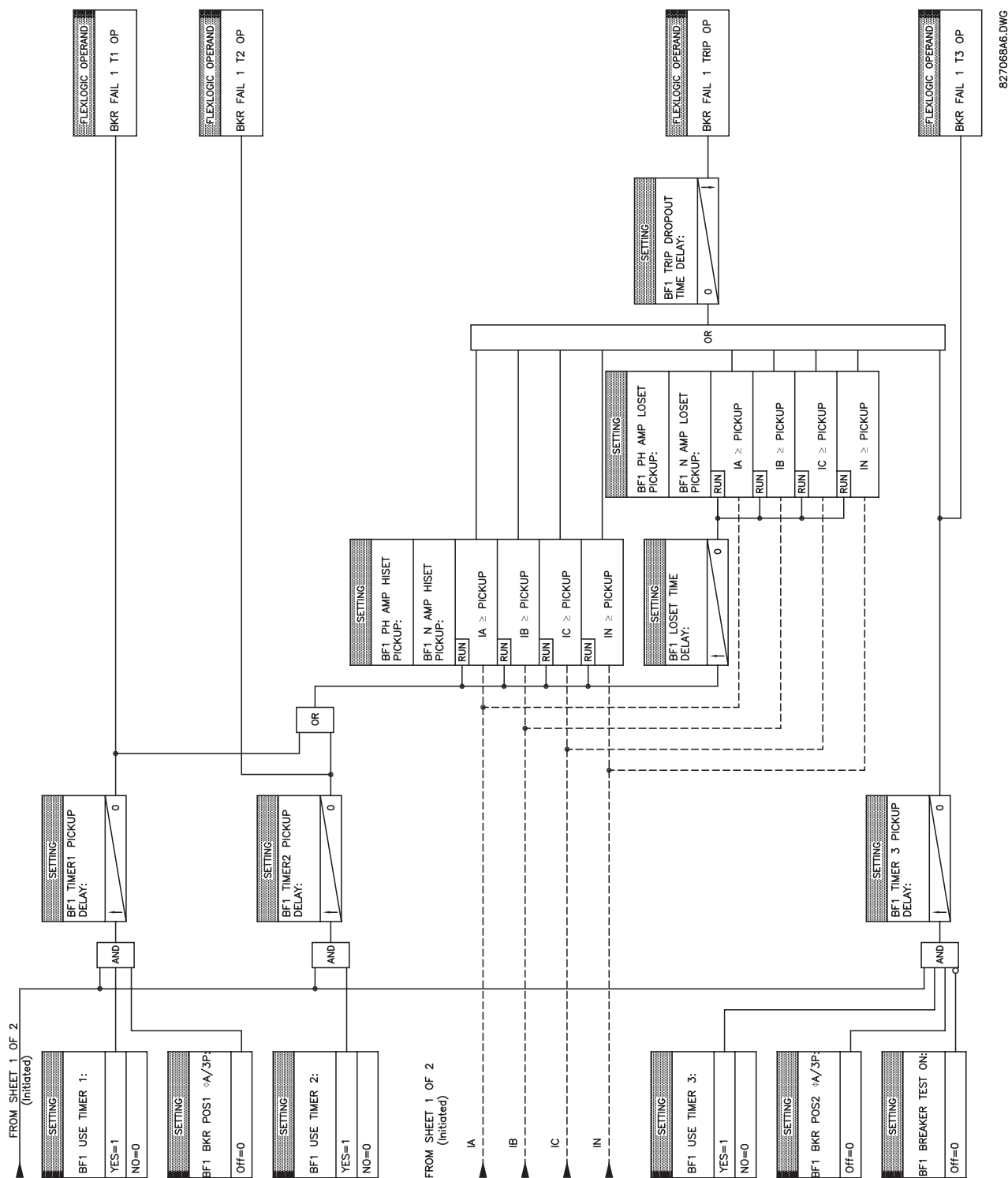

Figure 5–71: BREAKER FAILURE 3-POLE [TIMERS] (Sheet 2 of 2)

5.5.10 VOLTAGE ELEMENTS

a) MAIN MENU

PATH: SETTINGS ⇒ GROUPED ELEMENTS ⇒ SETTING GROUP 1(6) ⇒ VOLTAGE ELEMENTS

■ VOLTAGE ELEMENTS	◀▶	■ PHASE	See page 5-149.
■		■ UNDERVOLTAGE1	
MESSAGE	▲▼	■ PHASE	See page 5-149.
		■ UNDERVOLTAGE2	
MESSAGE	▲▼	■ PHASE	See page 5-150.
		■ OVERVOLTAGE1	
MESSAGE	▲▼	■ NEUTRAL OV1	See page 5-151.
		■	
MESSAGE	▲▼	■ NEUTRAL OV2	See page 5-151.
		■	
MESSAGE	▲▼	■ NEUTRAL OV3	See page 5-151.
		■	
MESSAGE	▲▼	■ NEG SEQ OV1	See page 5-152.
		■	
MESSAGE	▲▼	■ NEG SEQ OV2	See page 5-152.
		■	
MESSAGE	▲▼	■ NEG SEQ OV3	See page 5-152.
		■	
MESSAGE	▲▼	■ AUXILIARY UV1	See page 5-153.
		■	
MESSAGE	▲	■ AUXILIARY OV1	See page 5-154.
		■	

These protection elements can be used for a variety of applications such as:

- **Undervoltage Protection:** For voltage sensitive loads, such as induction motors, a drop in voltage increases the drawn current which may cause dangerous overheating in the motor. The undervoltage protection feature can be used to either cause a trip or generate an alarm when the voltage drops below a specified voltage setting for a specified time delay.
- **Permissive Functions:** The undervoltage feature may be used to block the functioning of external devices by operating an output relay when the voltage falls below the specified voltage setting. The undervoltage feature may also be used to block the functioning of other elements through the block feature of those elements.
- **Source Transfer Schemes:** In the event of an undervoltage, a transfer signal may be generated to transfer a load from its normal source to a standby or emergency power source.

The undervoltage elements can be programmed to have a definite time delay characteristic. The definite time curve operates when the voltage drops below the pickup level for a specified period of time. The time delay is adjustable from 0 to 600.00 seconds in steps of 0.01. The undervoltage elements can also be programmed to have an inverse time delay characteristic.

The undervoltage delay setting defines the family of curves shown below.

$$T = \frac{D}{\left(1 - \frac{V}{V_{pickup}}\right)} \quad (\text{EQ 5.23})$$

where: T = operating time
 D = undervoltage delay setting ($D = 0.00$ operates instantaneously)
 V = secondary voltage applied to the relay
 V_{pickup} = pickup level

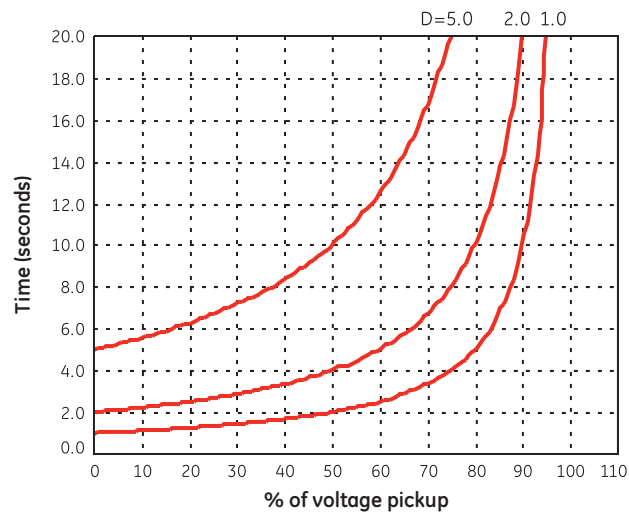

842788A1.CDR

Figure 5-72: INVERSE TIME UNDERVOLTAGE CURVES



NOTE

At 0% of pickup, the operating time equals the UNDERVOLTAGE DELAY setting.

b) PHASE UNDERVOLTAGE (ANSI 27P)

PATH: SETTINGS ⇒ GROUPED ELEMENTS ⇒ SETTING GROUP 1(6) ⇒ VOLTAGE ELEMENTS ⇒ PHASE UNDERVOLTAGE1(2)

■ PHASE	◀▶	PHASE UV1	Range: Disabled, Enabled
■ UNDERVOLTAGE1		FUNCTION: Disabled	
MESSAGE	▲▼	PHASE UV1 SIGNAL	Range: SRC 1, SRC 2
		SOURCE: SRC 1	
MESSAGE	▲▼	PHASE UV1 MODE:	Range: Phase to Ground, Phase to Phase
		Phase to Ground	
MESSAGE	▲▼	PHASE UV1	Range: 0.000 to 3.000 pu in steps of 0.001
		PICKUP: 1.000 pu	
MESSAGE	▲▼	PHASE UV1	Range: Definite Time, Inverse Time
		CURVE: Definite Time	
MESSAGE	▲▼	PHASE UV1	Range: 0.00 to 600.00 s in steps of 0.01
		DELAY: 1.00 s	
MESSAGE	▲▼	PHASE UV1 MINIMUM	Range: 0.000 to 3.000 pu in steps of 0.001
		VOLTAGE: 0.100 pu	
MESSAGE	▲▼	PHASE UV1 BLOCK:	Range: FlexLogic™ operand
		Off	
MESSAGE	▲▼	PHASE UV1	Range: Self-reset, Latched, Disabled
		TARGET: Self-reset	
MESSAGE	▲▼	PHASE UV1	Range: Disabled, Enabled
		EVENTS: Disabled	

This element may be used to give a desired time-delay operating characteristic versus the applied fundamental voltage (phase-to-ground or phase-to-phase for wye VT connection, or phase-to-phase for delta VT connection) or as a definite time element. The element resets instantaneously if the applied voltage exceeds the dropout voltage. The delay setting selects the minimum operating time of the phase undervoltage. The minimum voltage setting selects the operating voltage below which the element is blocked (a setting of "0" will allow a dead source to be considered a fault condition).

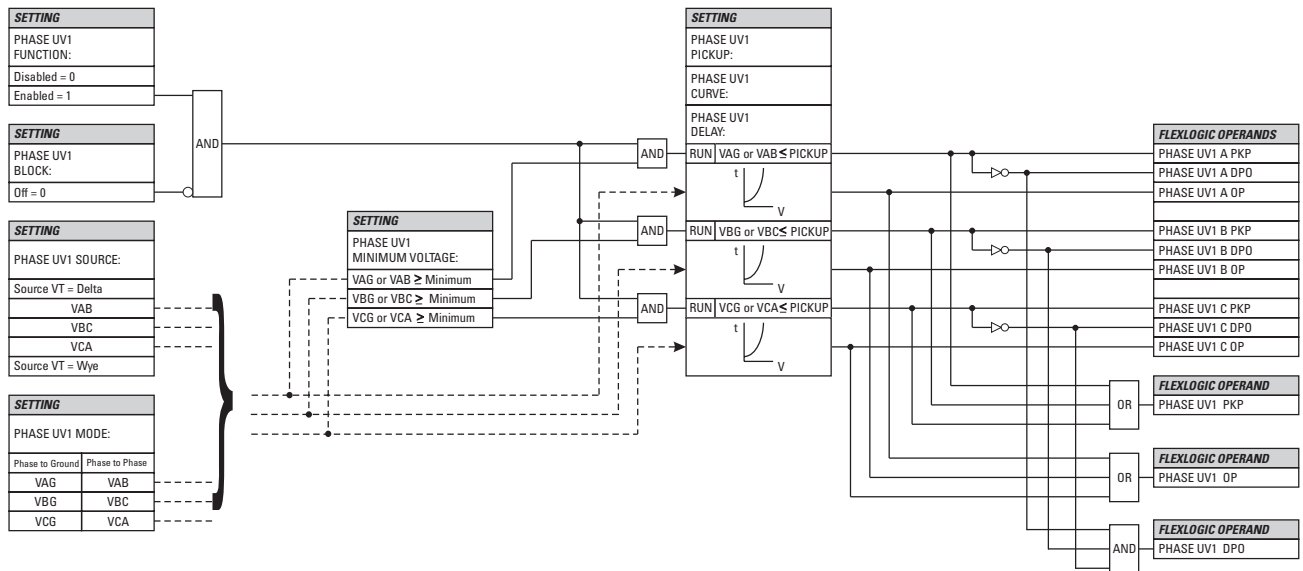

Figure 5-73: PHASE UNDERVOLTAGE1 SCHEME LOGIC

c) PHASE OVERVOLTAGE (ANSI 59P)

PATH: SETTINGS ⇒ GROUPED ELEMENTS ⇒ SETTING GROUP 1(6) ⇒ VOLTAGE ELEMENTS ⇒ PHASE OVERVOLTAGE1

<div> <div>■ PHASE</div> <div>■ OVERVOLTAGE1</div> </div>		<div> <div>◀▶</div> <div>PHASE OV1</div> <div>FUNCTION: Disabled</div> </div>	Range: Disabled, Enabled
	MESSAGE	<div> <div>▲▼</div> <div>PHASE OV1 SIGNAL</div> <div>SOURCE: SRC 1</div> </div>	Range: SRC 1, SRC 2
	MESSAGE	<div> <div>▲▼</div> <div>PHASE OV1</div> <div>PICKUP: 1.000 pu</div> </div>	Range: 0.000 to 3.000 pu in steps of 0.001
	MESSAGE	<div> <div>▲▼</div> <div>PHASE OV1 PICKUP</div> <div>DELAY: 1.00 s</div> </div>	Range: 0.00 to 600.00 s in steps of 0.01
	MESSAGE	<div> <div>▲▼</div> <div>PHASE OV1 RESET</div> <div>DELAY: 1.00 s</div> </div>	Range: 0.00 to 600.00 s in steps of 0.01
	MESSAGE	<div> <div>▲▼</div> <div>PHASE OV1 BLOCK:</div> <div>Off</div> </div>	Range: FlexLogic™ Operand
	MESSAGE	<div> <div>▲▼</div> <div>PHASE OV1</div> <div>TARGET: Self-reset</div> </div>	Range: Self-reset, Latched, Disabled
	MESSAGE	<div> <div>▲</div> <div>PHASE OV1</div> <div>EVENTS: Disabled</div> </div>	Range: Disabled, Enabled

5

The phase overvoltage element may be used as an instantaneous element with no intentional time delay or as a definite time element. The input voltage is the phase-to-phase voltage, either measured directly from delta-connected VTs or as calculated from phase-to-ground (wye) connected VTs. The specific voltages to be used for each phase are shown below.

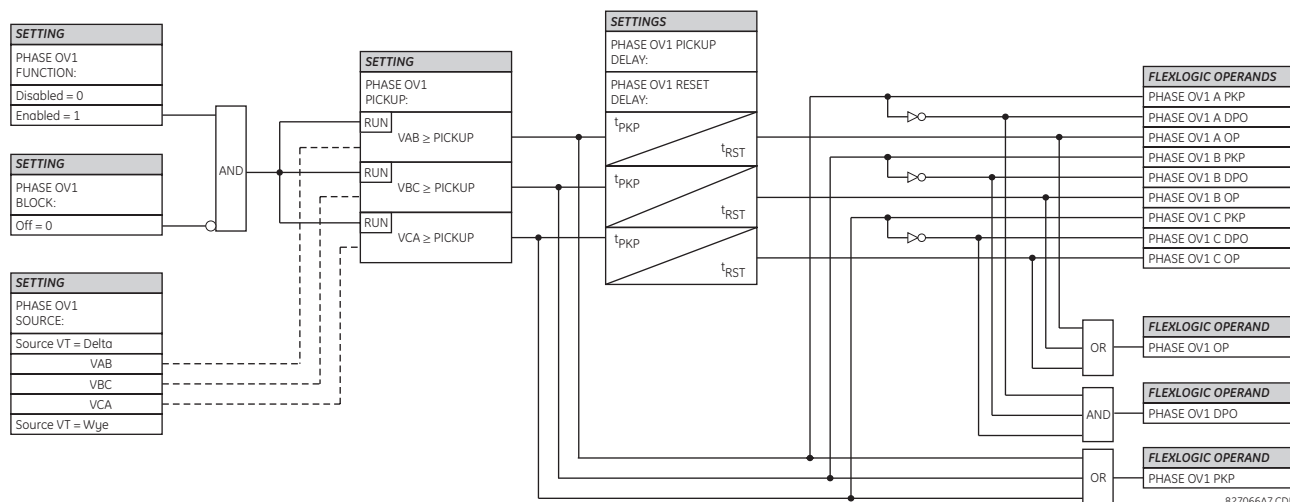

Figure 5-74: PHASE OVERVOLTAGE SCHEME LOGIC

827066A7.CDR

d) NEUTRAL OVERVOLTAGE (ANSI 59N)

PATH: SETTINGS ⇒ GROUPED ELEMENTS ⇒ SETTING GROUP 1(6) ⇒ VOLTAGE ELEMENTS ⇒ NEUTRAL OV1(3)

■ NEUTRAL OV1		NEUTRAL OV1	Range: Disabled, Enabled
■		FUNCTION: Disabled	
MESSAGE	▲▼	NEUTRAL OV1 SIGNAL	Range: SRC 1, SRC 2
		SOURCE: SRC 1	
MESSAGE	▲▼	NEUTRAL OV1 PICKUP:	Range: 0.000 to 3.000 pu in steps of 0.001
		0.300 pu	
MESSAGE	▲▼	NEUTRAL OV1 CURVE:	Range: Definite time, FlexCurve A, FlexCurve B, FlexCurve C
		Definite time	
MESSAGE	▲▼	NEUTRAL OV1 PICKUP:	Range: 0.00 to 600.00 s in steps of 0.01
		DELAY: 1.00 s	
MESSAGE	▲▼	NEUTRAL OV1 RESET:	Range: 0.00 to 600.00 s in steps of 0.01
		DELAY: 1.00 s	
MESSAGE	▲▼	NEUTRAL OV1 BLOCK:	Range: FlexLogic™ operand
		Off	
MESSAGE	▲▼	NEUTRAL OV1 TARGET:	Range: Self-reset, Latched, Disabled
		Self-reset	
MESSAGE	▲	NEUTRAL OV1 EVENTS:	Range: Disabled, Enabled
		Disabled	

There are three neutral overvoltage elements available. The neutral overvoltage element can be used to detect asymmetrical system voltage condition due to a ground fault or to the loss of one or two phases of the source. The element responds to the system neutral voltage (3V_0), calculated from the phase voltages. The nominal secondary voltage of the phase voltage channels entered under **SETTINGS** ⇒ **SYSTEM SETUP** ⇒ **AC INPUTS** ⇒ **VOLTAGE BANK** ⇒ **PHASE VT SECONDARY** is the p.u. base used when setting the pickup level.

The neutral overvoltage element can provide a time-delayed operating characteristic versus the applied voltage (initialized from FlexCurves A, B, or C) or be used as a definite time element. The **NEUTRAL OV1 PICKUP DELAY** setting applies only if the **NEUTRAL OV1 CURVE** setting is “Definite time”. The source assigned to this element must be configured for a phase VT.

VT errors and normal voltage unbalance must be considered when setting this element. This function requires the VTs to be wye-connected.

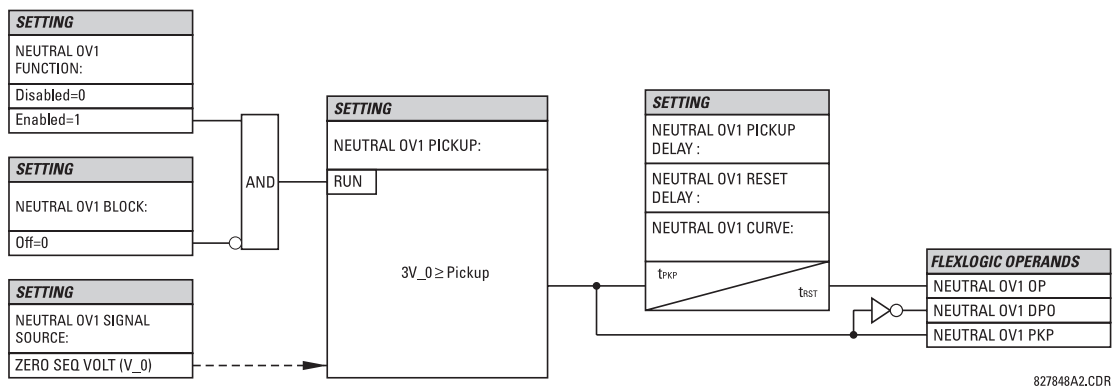

Figure 5-75: NEUTRAL OVERVOLTAGE1 SCHEME LOGIC

e) NEGATIVE SEQUENCE OVERVOLTAGE (ANSI 59_2)

PATH: SETTINGS ⇒ GROUPED ELEMENTS ⇒ SETTING GROUP 1(6) ⇒ VOLTAGE ELEMENTS ⇒ NEG SEQ OV1(3)

<div>■ NEG SEQ OV1</div> <div>MESSAGE</div> <div>MESSAGE</div> <div>MESSAGE</div> <div>MESSAGE</div> <div>MESSAGE</div> <div>MESSAGE</div>		NEG SEQ OV1 FUNCTION: Disabled	Range: Disabled, Enabled
		NEG SEQ OV1 SIGNAL SOURCE: SRC 1	Range: SRC 1, SRC 2
		NEG SEQ OV1 PICKUP: 0.300 pu	Range: 0.000 to 1.250 pu in steps of 0.001
		NEG SEQ OV1 PICKUP DELAY: 0.50 s	Range: 0.00 to 600.00 s in steps of 0.01
		NEG SEQ OV1 RESET DELAY: 0.50 s	Range: 0.00 to 600.00 s in steps of 0.01
		NEG SEQ OV1 BLOCK: Off	Range: FlexLogic™ operand
		NEG SEQ OV1 TARGET: Self-reset	Range: Self-reset, Latched, Disabled
		NEG SEQ OV1 EVENTS: Disabled	Range: Disabled, Enabled

There are three negative-sequence overvoltage elements available.

The negative-sequence overvoltage element may be used to detect loss of one or two phases of the source, a reversed phase sequence of voltage, or a non-symmetrical system voltage condition.

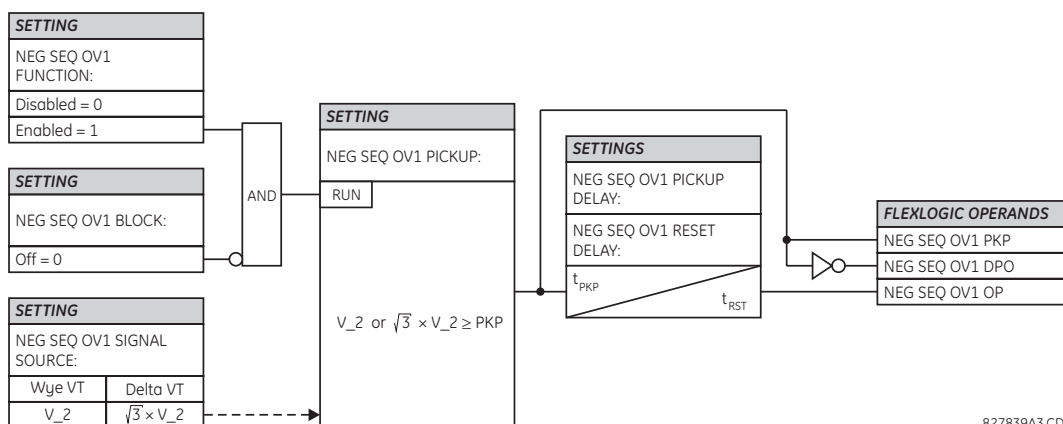

827839A3.CDR

Figure 5-76: NEGATIVE-SEQUENCE OVERVOLTAGE SCHEME LOGIC

f) AUXILIARY UNDERVOLTAGE (ANSI 27X)

PATH: SETTINGS ⇒ GROUPED ELEMENTS ⇒ SETTING GROUP 1(6) ⇒ VOLTAGE ELEMENTS ⇒ AUXILIARY UV1

<div>■ AUXILIARY UV1</div> <div>MESSAGE</div> <div>MESSAGE</div> <div>MESSAGE</div> <div>MESSAGE</div> <div>MESSAGE</div> <div>MESSAGE</div> <div>MESSAGE</div>	<div>⏮⏭</div> <div>⏮⏭</div> <div>⏮⏭</div> <div>⏮⏭</div> <div>⏮⏭</div> <div>⏮⏭</div> <div>⏮⏭</div> <div>⏮⏭</div>	<div>AUX UV1</div> <div>FUNCTION: Disabled</div>	Range: Disabled, Enabled
		<div>AUX UV1 SIGNAL</div> <div>SOURCE: SRC 1</div>	Range: SRC 1, SRC 2
		<div>AUX UV1 PICKUP:</div> <div>0.700 pu</div>	Range: 0.000 to 3.000 pu in steps of 0.001
		<div>AUX UV1 CURVE:</div> <div>Definite Time</div>	Range: Definite Time, Inverse Time
		<div>AUX UV1 DELAY:</div> <div>1.00 s</div>	Range: 0.00 to 600.00 s in steps of 0.01
		<div>AUX UV1 MINIMUM:</div> <div>VOLTAGE: 0.100 pu</div>	Range: 0.000 to 3.000 pu in steps of 0.001
		<div>AUX UV1 BLOCK:</div> <div>Off</div>	Range: FlexLogic™ operand
		<div>AUX UV1 TARGET:</div> <div>Self-reset</div>	Range: Self-reset, Latched, Disabled
		<div>AUX UV1 EVENTS:</div> <div>Disabled</div>	Range: Disabled, Enabled

The F60 contains one auxiliary undervoltage element for each VT bank. This element is intended for monitoring undervoltage conditions of the auxiliary voltage. The **AUX UV1 PICKUP** selects the voltage level at which the time undervoltage element starts timing. The nominal secondary voltage of the auxiliary voltage channel entered under **SETTINGS ⇒ SYSTEM SETUP ⇒ AC INPUTS ⇒ VOLTAGE BANK X5 ⇒ AUXILIARY VT X5 SECONDARY** is the per-unit base used when setting the pickup level.

The **AUX UV1 DELAY** setting selects the minimum operating time of the auxiliary undervoltage element. Both **AUX UV1 PICKUP** and **AUX UV1 DELAY** settings establish the operating curve of the undervoltage element. The auxiliary undervoltage element can be programmed to use either definite time delay or inverse time delay characteristics. The operating characteristics and equations for both definite and inverse time delay are as for the phase undervoltage element.

The element resets instantaneously. The minimum voltage setting selects the operating voltage below which the element is blocked.

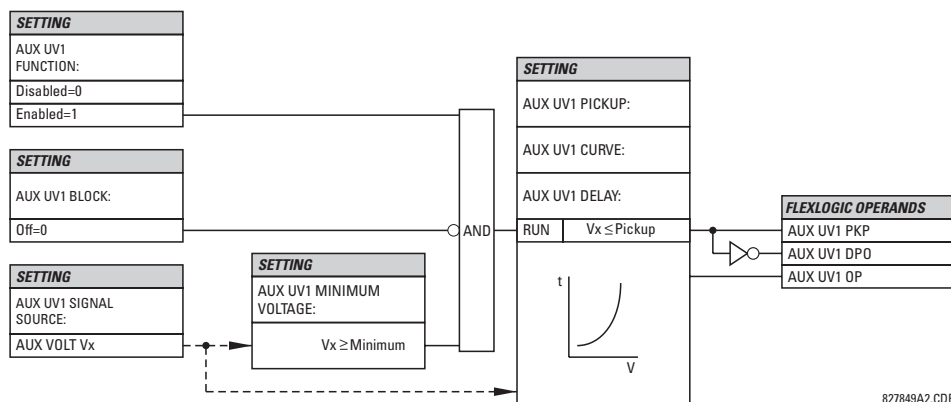

Figure 5-77: AUXILIARY UNDERVOLTAGE SCHEME LOGIC

g) AUXILIARY OVERVOLTAGE (ANSI 59X)

PATH: SETTINGS ⇒ GROUPED ELEMENTS ⇒ SETTING GROUP 1(6) ⇒ VOLTAGE ELEMENTS ⇒ AUXILIARY OV1

<div>■ AUXILIARY OV1</div> <div>MESSAGE</div> <div>MESSAGE</div> <div>MESSAGE</div> <div>MESSAGE</div> <div>MESSAGE</div> <div>MESSAGE</div>	<div>⏮</div> <div>⏭</div> <div>⏭</div> <div>⏭</div> <div>⏭</div> <div>⏭</div> <div>⏭</div>	<div>AUX OV1</div> <div>FUNCTION: Disabled</div>	Range: Disabled, Enabled
		<div>AUX OV1 SIGNAL</div> <div>SOURCE: SRC 1</div>	Range: SRC 1, SRC 2
		<div>AUX OV1 PICKUP:</div> <div>0.300 pu</div>	Range: 0.000 to 3.000 pu in steps of 0.001
		<div>AUX OV1 PICKUP</div> <div>DELAY: 1.00 s</div>	Range: 0.00 to 600.00 s in steps of 0.01
		<div>AUX OV1 RESET</div> <div>DELAY: 1.00 s</div>	Range: 0.00 to 600.00 s in steps of 0.01
		<div>AUX OV1 BLOCK:</div> <div>Off</div>	Range: FlexLogic™ operand
		<div>AUX OV1 TARGET:</div> <div>Self-reset</div>	Range: Self-reset, Latched, Disabled
		<div>AUX OV1 EVENTS:</div> <div>Disabled</div>	Range: Disabled, Enabled

5

The F60 contains one auxiliary overvoltage element for each VT bank. This element is intended for monitoring overvoltage conditions of the auxiliary voltage. The nominal secondary voltage of the auxiliary voltage channel entered under **SYSTEM SETUP ⇒ AC INPUTS** ⇒ **VOLTAGE BANK X5** ⇒ **AUXILIARY VT X5 SECONDARY** is the per-unit (pu) base used when setting the pickup level.

A typical application for this element is monitoring the zero-sequence voltage (3V₀) supplied from an open-corner-delta VT connection.

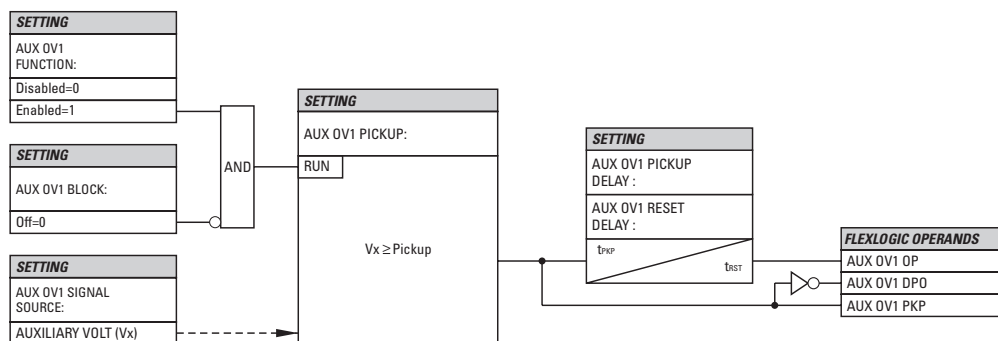

827836A2.CDR

Figure 5-78: AUXILIARY OVERVOLTAGE SCHEME LOGIC

5.5.11 SENSITIVE DIRECTIONAL POWER

PATH: SETTINGS ⇒ GROUPED ELEMENTS ⇒ SETTING GROUP 1(6) ⇒ POWER ⇒ SENSITIVE DIRECTIONAL POWER
⇒ DIRECTIONAL POWER 1(2)

■ DIRECTIONAL ■ POWER 1	◀▶	DIR POWER 1 FUNCTION: Disabled	Range: Disabled, Enabled
MESSAGE	▲▼	DIR POWER 1 SOURCE: SRC 1	Range: SRC 1, SRC 2
MESSAGE	▲▼	DIR POWER 1 RCA: 0°	Range: 0 to 359° in steps of 1
MESSAGE	▲▼	DIR POWER 1 CALIBRATION: 0.00°	Range: 0 to 0.95° in steps of 0.05
MESSAGE	▲▼	DIR POWER 1 STG1 SMIN: 0.100 pu	Range: -1.200 to 1.200 pu in steps of 0.001
MESSAGE	▲▼	DIR POWER 1 STG1 DELAY: 0.50 s	Range: 0.00 to 600.00 s in steps of 0.01
MESSAGE	▲▼	DIR POWER 1 STG2 SMIN: 0.100 pu	Range: -1.200 to 1.200 pu in steps of 0.001
MESSAGE	▲▼	DIR POWER 1 STG2 DELAY: 20.00 s	Range: 0.00 to 600.00 s in steps of 0.01
MESSAGE	▲▼	DIR POWER 1 BLK: Off	Range: FlexLogic™ operand
MESSAGE	▲▼	DIR POWER 1 TARGET: Self-Reset	Range: Self-Reset, Latched, Disabled
MESSAGE	▲	DIR POWER 1 EVENTS: Disabled	Range: Disabled, Enabled

The sensitive directional power element responds to three-phase directional power and is designed for reverse power and low forward power applications for synchronous machines or interconnections involving co-generation. The relay measures the three-phase power from either full set of wye-connected VTs or full-set of delta-connected VTs. In the latter case, the two-wattmeter method is used. Refer to the *UR-series metering conventions* section in chapter 6 for details regarding the active and reactive powers used by the sensitive directional power element.

The element has an adjustable characteristic angle and minimum operating power as shown in the *Directional power characteristic* diagram. The element responds to the following condition:

$$P \cos \theta + Q \sin \theta > SMIN \quad (\text{EQ 5.24})$$

where: P and Q are active and reactive powers as measured per the UR-series metering convention,
 θ is a sum of the element characteristic (DIR POWER 1 RCA) and calibration (DIR POWER 1 CALIBRATION) angles, and
 $SMIN$ is the minimum operating power

The operating quantity is displayed in the **ACTUAL VALUES** ⇒ **METERING** ⇒ SENSITIVE DIRECTIONAL POWER 1(2) actual value. The element has two independent (as to the pickup and delay settings) stages for alarm and trip, respectively.

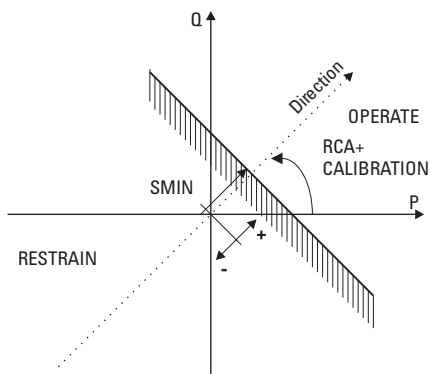

Figure 5-79: DIRECTIONAL POWER CHARACTERISTIC

By making the characteristic angle adjustable and providing for both negative and positive values of the minimum operating power a variety of operating characteristics can be achieved as presented in the figure below. For example, section (a) in the figure below shows settings for reverse power, while section (b) shows settings for low forward power applications.

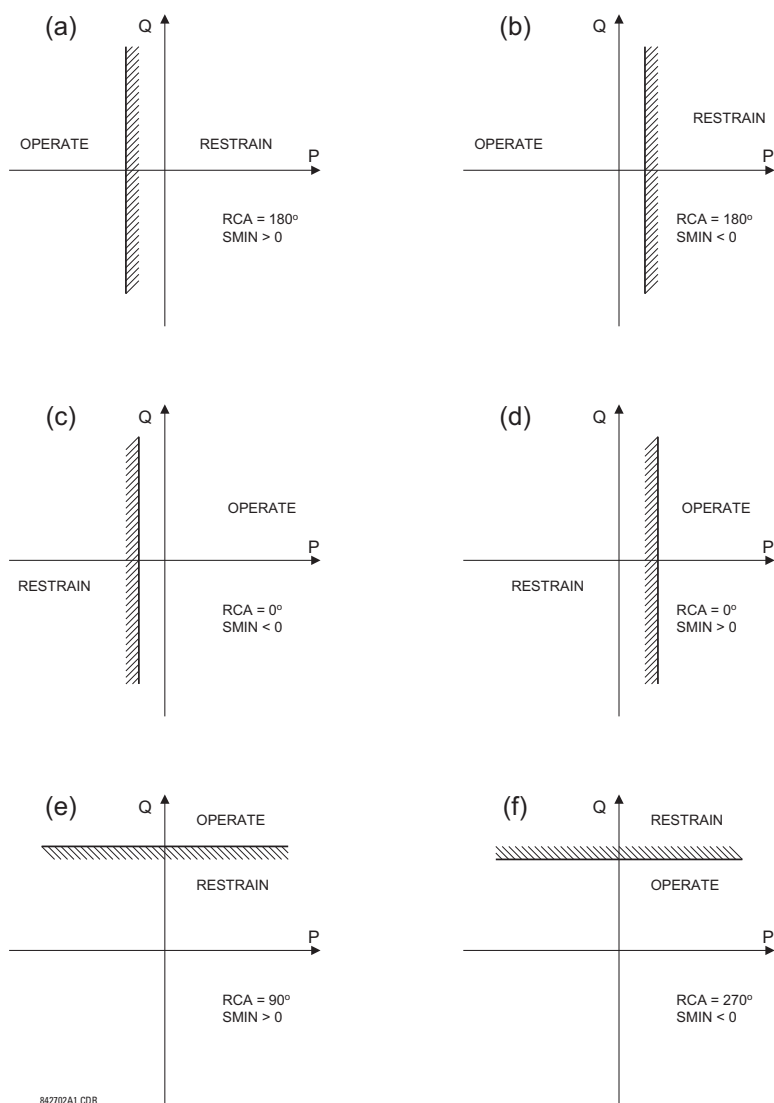

Figure 5-80: DIRECTIONAL POWER ELEMENT SAMPLE APPLICATIONS

- **DIR POWER 1 RCA:** Specifies the relay characteristic angle (RCA) for the sensitive directional power function. Application of this setting is threefold:
 1. It allows the element to respond to active or reactive power in any direction (active overpower/underpower, etc.).
 2. Together with a precise calibration angle, it allows compensation for any CT and VT angular errors to permit more sensitive settings.
 3. It allows for required direction in situations when the voltage signal is taken from behind a delta-wye connected power transformer and the phase angle compensation is required.

For example, the active overpower characteristic is achieved by setting **DIR POWER 1 RCA** to “0°”, reactive overpower by setting **DIR POWER 1 RCA** to “90°”, active underpower by setting **DIR POWER 1 RCA** to “180°”, and reactive underpower by setting **DIR POWER 1 RCA** to “270°”.

- **DIR POWER 1 CALIBRATION:** This setting allows the relay characteristic angle to change in steps of 0.05°. This may be useful when a small difference in VT and CT angular errors is to be compensated to permit more sensitive settings. This setting virtually enables calibration of the directional power function in terms of the angular error of applied VTs and CTs. The element responds to the sum of the **DIR POWER 1 RCA** and **DIR POWER 1 CALIBRATION** settings.
- **DIR POWER 1 STG1 SMIN:** This setting specifies the minimum power as defined along the relay characteristic angle (RCA) for the stage 1 of the element. The positive values imply a shift towards the operate region along the RCA line; the negative values imply a shift towards the restrain region along the RCA line. Refer to the *Directional power sample applications* figure for details. Together with the RCA, this setting enables a wide range of operating characteristics. This setting applies to three-phase power and is entered in per-unit (pu) values. The base quantity is $3 \times V_T \text{ pu base} \times CT \text{ pu base}$.

For example, a setting of 2% for a 200 MW machine is $0.02 \times 200 \text{ MW} = 4 \text{ MW}$. If 7.967 kV is a primary VT voltage and 10 kA is a primary CT current, the source pu quantity is 239 MVA, and thus, SMIN should be set at $4 \text{ MW} / 239 \text{ MVA} = 0.0167 \text{ pu} \approx 0.017 \text{ pu}$. If the reverse power application is considered, $RCA = 180^\circ$ and $SMIN = 0.017 \text{ pu}$.

The element drops out if the magnitude of the positive-sequence current becomes virtually zero, that is, it drops below the cutoff level.

- **DIR POWER 1 STG1 DELAY:** This setting specifies a time delay for stage 1. For reverse power or low forward power applications for a synchronous machine, stage 1 is typically applied for alarming and stage 2 for tripping.

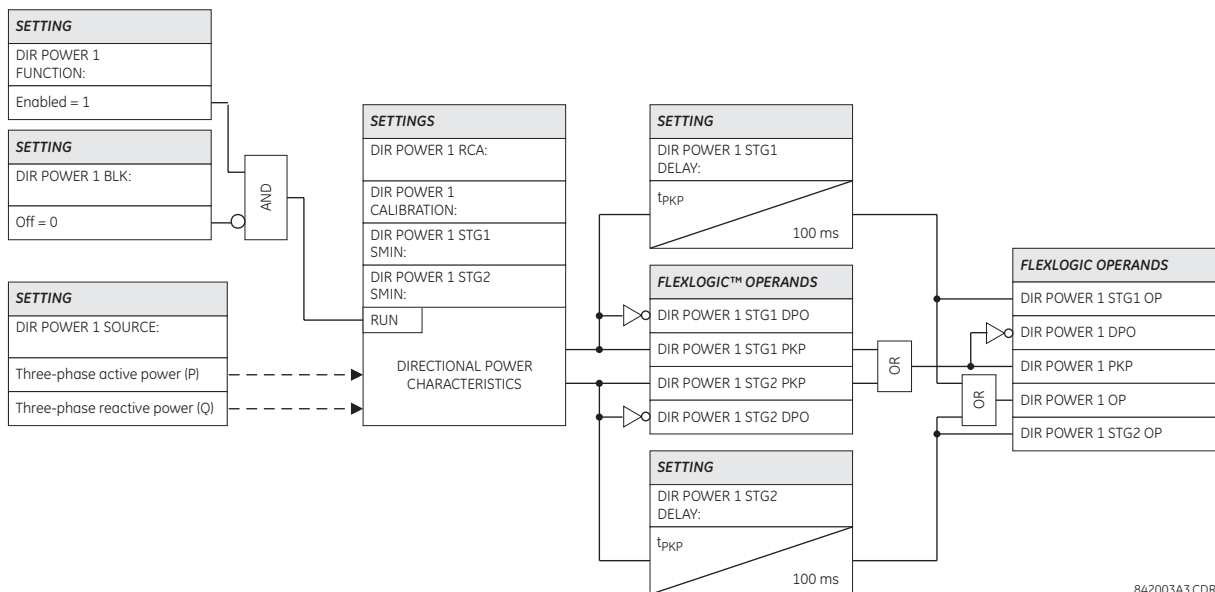

Figure 5-81: SENSITIVE DIRECTIONAL POWER SCHEME LOGIC

5.6.1 OVERVIEW

Control elements are generally used for control rather than protection. See the *Introduction to Elements* section at the beginning of this chapter for further information.

5.6.2 SETTING GROUPS

PATH: SETTINGS ⇌ CONTROL ELEMENTS ⇌ SETTINGS GROUPS

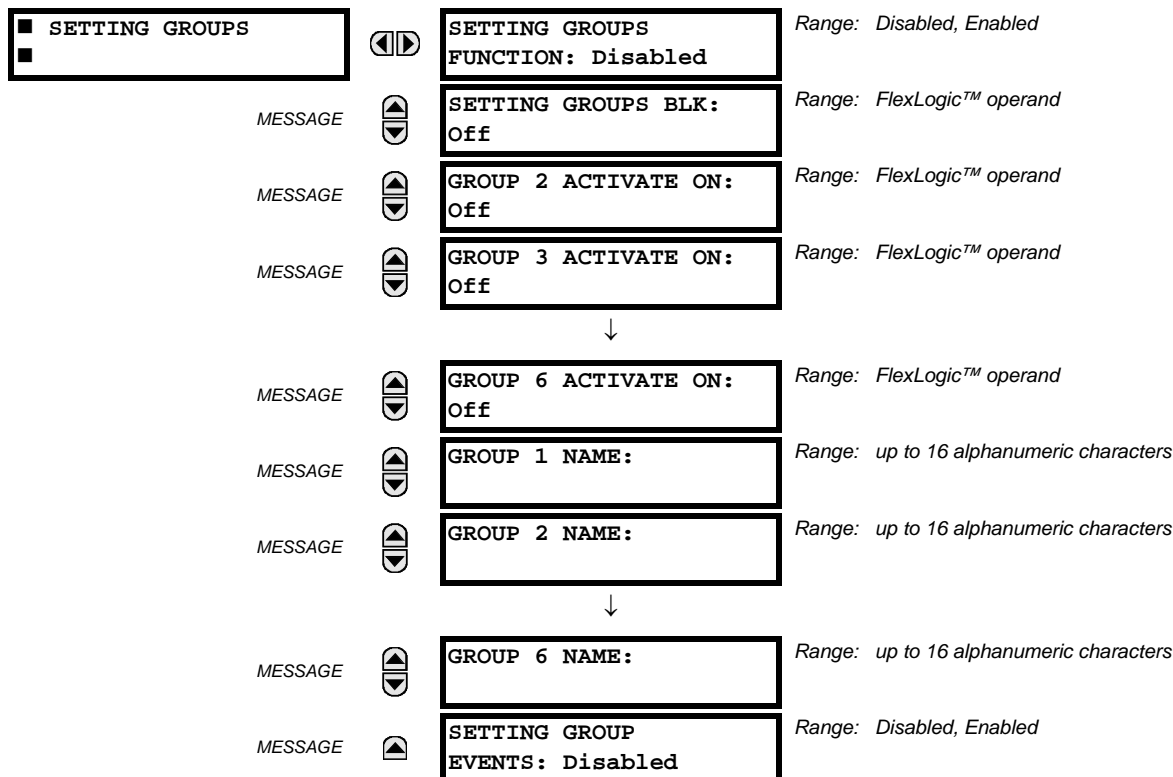

The setting groups menu controls the activation/deactivation of up to six possible groups of settings in the **GROUPED ELEMENTS** settings menu. The faceplate Settings In Use LEDs indicate which active group (with a non-flashing energized LED) is in service.

The **SETTING GROUPS BLK** setting prevents the active setting group from changing when the FlexLogic™ parameter is set to "On". This can be useful in applications where it is undesirable to change the settings under certain conditions, such as the breaker being open.

The **GROUP 2 ACTIVATE ON** to **GROUP 6 ACTIVATE ON** settings select a FlexLogic™ operand which, when set, will make the particular setting group active for use by any grouped element. A priority scheme ensures that only one group is active at a given time – the highest-numbered group which is activated by its **ACTIVATE ON** parameter takes priority over the lower-numbered groups. There is no activate on setting for group 1 (the default active group), because group 1 automatically becomes active if no other group is active.

The **SETTING GROUP 1 NAME** to **SETTING GROUP 6 NAME** settings allows the user to assign a name to each of the six settings groups. Once programmed, this name will appear on the second line of the **GROUPED ELEMENTS ⇌ SETTING GROUP 1(6)** menu display.

The relay can be set up via a FlexLogic™ equation to receive requests to activate or de-activate a particular non-default settings group. The following FlexLogic™ equation (see the figure below) illustrates requests via remote communications (for example, VIRTUAL INPUT 1 ON) or from a local contact input (for example, CONTACT IP 1 ON) to initiate the use of a particular settings group, and requests from several overcurrent pickup measuring elements to inhibit the use of the particular settings group. The assigned VIRTUAL OUTPUT 1 operand is used to control the "On" state of a particular settings group.

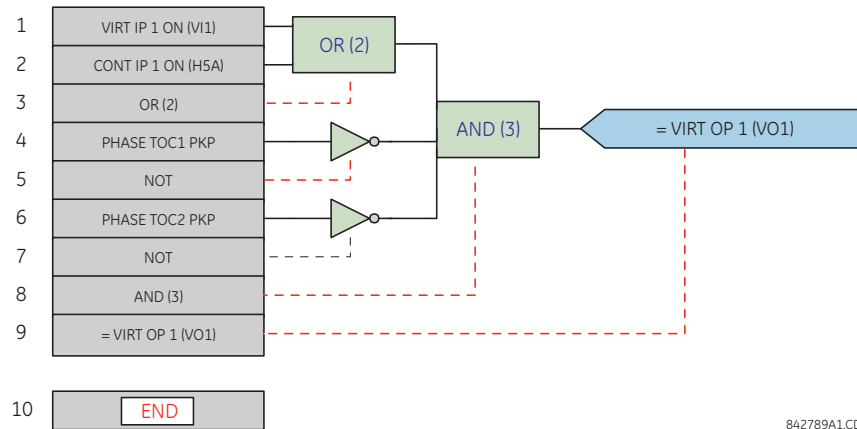

Figure 5-82: EXAMPLE FLEXLOGIC™ CONTROL OF A SETTINGS GROUP

5.6.3 SELECTOR SWITCH

PATH: SETTINGS ⇒ CONTROL ELEMENTS ⇒ SELECTOR SWITCH ⇒ SELECTOR SWITCH 1(2)

<div> <div>■ SELECTOR SWITCH 1</div> <div> <div>◀▶</div> <div>SELECTOR 1 FUNCTION: Disabled</div> </div> </div>		Range: Disabled, Enabled
MESSAGE	<div> <div>▲▼</div> <div>SELECTOR 1 FULL RANGE: 7</div> </div>	Range: 1 to 7 in steps of 1
MESSAGE	<div> <div>▲▼</div> <div>SELECTOR 1 TIME-OUT: 5.0 s</div> </div>	Range: 3.0 to 60.0 s in steps of 0.1
MESSAGE	<div> <div>▲▼</div> <div>SELECTOR 1 STEP-UP: Off</div> </div>	Range: FlexLogic™ operand
MESSAGE	<div> <div>▲▼</div> <div>SELECTOR 1 STEP-UP MODE: Time-out</div> </div>	Range: Time-out, Acknowledge
MESSAGE	<div> <div>▲▼</div> <div>SELECTOR 1 ACK: Off</div> </div>	Range: FlexLogic™ operand
MESSAGE	<div> <div>▲▼</div> <div>SELECTOR 1 3BIT A0: Off</div> </div>	Range: FlexLogic™ operand
MESSAGE	<div> <div>▲▼</div> <div>SELECTOR 1 3BIT A1: Off</div> </div>	Range: FlexLogic™ operand
MESSAGE	<div> <div>▲▼</div> <div>SELECTOR 1 3BIT A2: Off</div> </div>	Range: FlexLogic™ operand
MESSAGE	<div> <div>▲▼</div> <div>SELECTOR 1 3BIT MODE: Time-out</div> </div>	Range: Time-out, Acknowledge
MESSAGE	<div> <div>▲▼</div> <div>SELECTOR 1 3BIT ACK: Off</div> </div>	Range: FlexLogic™ operand
MESSAGE	<div> <div>▲▼</div> <div>SELECTOR 1 POWER-UP MODE: Restore</div> </div>	Range: Restore, Synchronize, Sync/Restore
MESSAGE	<div> <div>▲▼</div> <div>SELECTOR 1 TARGETS: Self-reset</div> </div>	Range: Self-reset, Latched, Disabled
MESSAGE	<div> <div>▲</div> <div>SELECTOR 1 EVENTS: Disabled</div> </div>	Range: Disabled, Enabled

The selector switch element is intended to replace a mechanical selector switch. Typical applications include setting group control or control of multiple logic sub-circuits in user-programmable logic.

The element provides for two control inputs. The step-up control allows stepping through selector position one step at a time with each pulse of the control input, such as a user-programmable pushbutton. The three-bit control input allows setting the selector to the position defined by a three-bit word.

The element allows pre-selecting a new position without applying it. The pre-selected position gets applied either after time-out or upon acknowledgement via separate inputs (user setting). The selector position is stored in non-volatile memory. Upon power-up, either the previous position is restored or the relay synchronizes to the current three-bit word (user setting). Basic alarm functionality alerts the user under abnormal conditions; for example, the three-bit control input being out of range.

- **SELECTOR 1 FULL RANGE:** This setting defines the upper position of the selector. When stepping up through available positions of the selector, the upper position wraps up to the lower position (position 1). When using a direct three-bit control word for programming the selector to a desired position, the change would take place only if the control word is within the range of 1 to the **SELECTOR FULL RANGE**. If the control word is outside the range, an alarm is established by setting the **SELECTOR ALARM** FlexLogic™ operand for 3 seconds.
- **SELECTOR 1 TIME-OUT:** This setting defines the time-out period for the selector. This value is used by the relay in the following two ways. When the **SELECTOR STEP-UP MODE** is “Time-out”, the setting specifies the required period of inactivity of the control input after which the pre-selected position is automatically applied. When the **SELECTOR STEP-UP MODE** is “Acknowledge”, the setting specifies the period of time for the acknowledging input to appear. The timer is re-started by any activity of the control input. The acknowledging input must come before the **SELECTOR 1 TIME-OUT** timer expires; otherwise, the change will not take place and an alarm will be set.
- **SELECTOR 1 STEP-UP:** This setting specifies a control input for the selector switch. The switch is shifted to a new position at each rising edge of this signal. The position changes incrementally, wrapping up from the last (**SELECTOR 1 FULL RANGE**) to the first (position 1). Consecutive pulses of this control operand must not occur faster than every 50 ms. After each rising edge of the assigned operand, the time-out timer is restarted and the **SELECTOR SWITCH 1: POS Z CHNG INITIATED** target message is displayed, where **Z** the pre-selected position. The message is displayed for the time specified by the **FLASH MESSAGE TIME** setting. The pre-selected position is applied after the selector times out (“Time-out” mode), or when the acknowledging signal appears before the element times out (“Acknowledge” mode). When the new position is applied, the relay displays the **SELECTOR SWITCH 1: POSITION Z IN USE** message. Typically, a user-programmable pushbutton is configured as the stepping up control input.
- **SELECTOR 1 STEP-UP MODE:** This setting defines the selector mode of operation. When set to “Time-out”, the selector will change its position after a pre-defined period of inactivity at the control input. The change is automatic and does not require any explicit confirmation of the intent to change the selector's position. When set to “Acknowledge”, the selector will change its position only after the intent is confirmed through a separate acknowledging signal. If the acknowledging signal does not appear within a pre-defined period of time, the selector does not accept the change and an alarm is established by setting the **SELECTOR STP ALARM** output FlexLogic™ operand for 3 seconds.
- **SELECTOR 1 ACK:** This setting specifies an acknowledging input for the stepping up control input. The pre-selected position is applied on the rising edge of the assigned operand. This setting is active only under “Acknowledge” mode of operation. The acknowledging signal must appear within the time defined by the **SELECTOR 1 TIME-OUT** setting after the last activity of the control input. A user-programmable pushbutton is typically configured as the acknowledging input.
- **SELECTOR 1 3BIT A0, A1, and A2:** These settings specify a three-bit control input of the selector. The three-bit control word pre-selects the position using the following encoding convention:

A2	A1	A0	POSITION
0	0	0	rest
0	0	1	1
0	1	0	2
0	1	1	3
1	0	0	4
1	0	1	5
1	1	0	6
1	1	1	7

The “rest” position (0, 0, 0) does not generate an action and is intended for situations when the device generating the three-bit control word is having a problem. When **SELECTOR 1 3BIT MODE** is “Time-out”, the pre-selected position is applied in **SELECTOR 1 TIME-OUT** seconds after the last activity of the three-bit input. When **SELECTOR 1 3BIT MODE** is “Acknowledge”, the pre-selected position is applied on the rising edge of the **SELECTOR 1 3BIT ACK** acknowledging input.

The stepping up control input (**SELECTOR 1 STEP-UP**) and the three-bit control inputs (**SELECTOR 1 3BIT A0** through **A2**) lock-out mutually: once the stepping up sequence is initiated, the three-bit control input is inactive; once the three-bit control sequence is initiated, the stepping up input is inactive.

- **SELECTOR 1 3BIT MODE:** This setting defines the selector mode of operation. When set to “Time-out”, the selector changes its position after a pre-defined period of inactivity at the control input. The change is automatic and does not require explicit confirmation to change the selector position. When set to “Acknowledge”, the selector changes its position only after confirmation via a separate acknowledging signal. If the acknowledging signal does not appear within a pre-defined period of time, the selector rejects the change and an alarm established by invoking the **SELECTOR BIT ALARM** FlexLogic™ operand for 3 seconds.
- **SELECTOR 1 3BIT ACK:** This setting specifies an acknowledging input for the three-bit control input. The pre-selected position is applied on the rising edge of the assigned FlexLogic™ operand. This setting is active only under the “Acknowledge” mode of operation. The acknowledging signal must appear within the time defined by the **SELECTOR TIME-OUT** setting after the last activity of the three-bit control inputs. Note that the stepping up control input and three-bit control input have independent acknowledging signals (**SELECTOR 1 ACK** and **SELECTOR 1 3BIT ACK**, accordingly).
- **SELECTOR 1 POWER-UP MODE:** This setting specifies the element behavior on power up of the relay.

When set to “Restore”, the last position of the selector (stored in the non-volatile memory) is restored after powering up the relay. If the position restored from memory is out of range, position 0 (no output operand selected) is applied and an alarm is set (**SELECTOR 1 PWR ALARM**).

When set to “Synchronize” selector switch acts as follows. For two power cycles, the selector applies position 0 to the switch and activates **SELECTOR 1 PWR ALARM**. After two power cycles expire, the selector synchronizes to the position dictated by the three-bit control input. This operation does not wait for time-out or the acknowledging input. When the synchronization attempt is unsuccessful (that is, the three-bit input is not available (0,0,0) or out of range) then the selector switch output is set to position 0 (no output operand selected) and an alarm is established (**SELECTOR 1 PWR ALARM**).

The operation of “Synch/Restore” mode is similar to the “Synchronize” mode. The only difference is that after an unsuccessful synchronization attempt, the switch will attempt to restore the position stored in the relay memory. The “Synch/Restore” mode is useful for applications where the selector switch is employed to change the setting group in redundant (two relay) protection schemes.

- **SELECTOR 1 EVENTS:** If enabled, the following events are logged:

EVENT NAME	DESCRIPTION
SELECTOR 1 POS Z	Selector 1 changed its position to Z.
SELECTOR 1 STP ALARM	The selector position pre-selected via the stepping up control input has not been confirmed before the time out.
SELECTOR 1 BIT ALARM	The selector position pre-selected via the three-bit control input has not been confirmed before the time out.

The following figures illustrate the operation of the selector switch. In these diagrams, "T" represents a time-out setting.

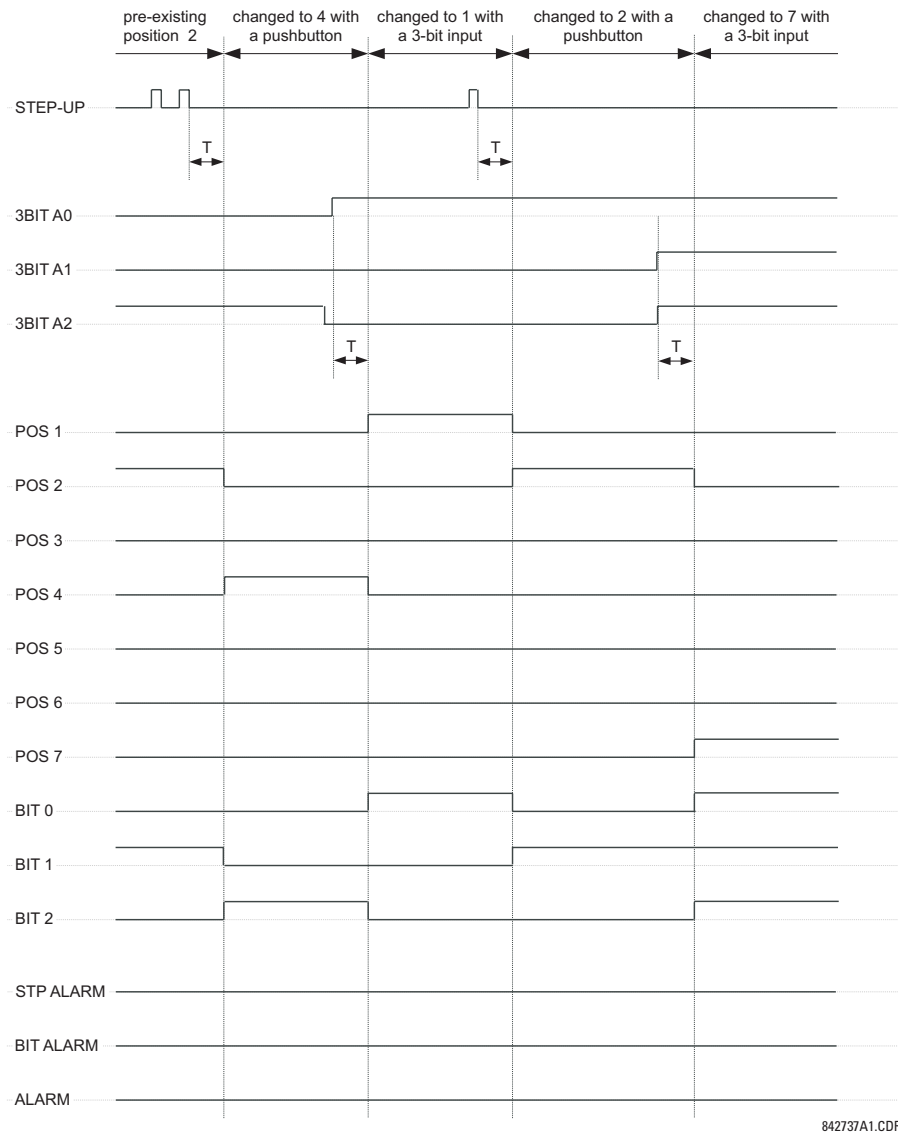

Figure 5-83: TIME-OUT MODE

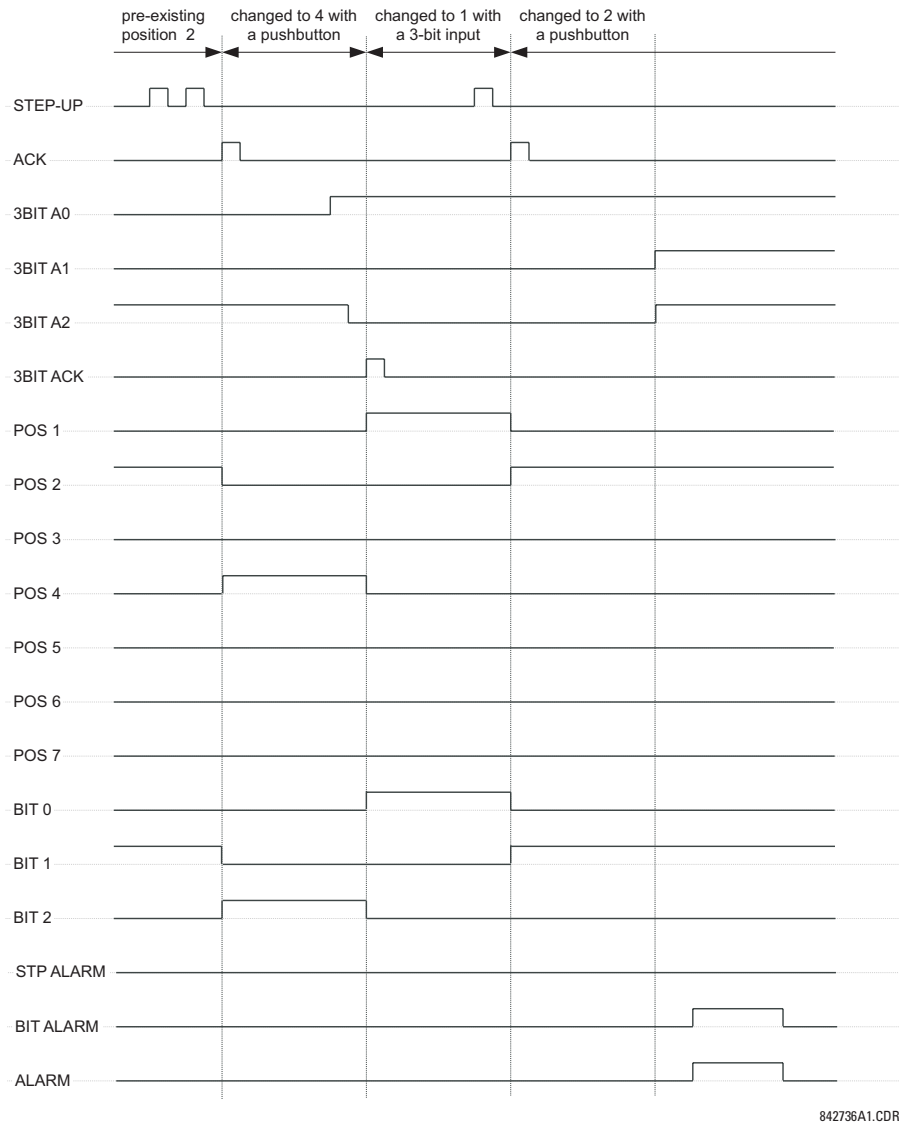

Figure 5–84: ACKNOWLEDGE MODE

APPLICATION EXAMPLE

Consider an application where the selector switch is used to control setting groups 1 through 4 in the relay. The setting groups are to be controlled from both user-programmable pushbutton 1 and from an external device via contact inputs 1 through 3. The active setting group shall be available as an encoded three-bit word to the external device and SCADA via output contacts 1 through 3. The pre-selected setting group shall be applied automatically after 5 seconds of inactivity of the control inputs. When the relay powers up, it should synchronize the setting group to the three-bit control input.

Make the following changes to setting group control in the **SETTINGS** ⇒ **CONTROL ELEMENTS** ⇒ **SETTING GROUPS** menu:

SETTING GROUPS FUNCTION: "Enabled"
SETTING GROUPS BLK: "Off"
GROUP 2 ACTIVATE ON: "SELECTOR 1 POS 2"
GROUP 3 ACTIVATE ON: "SELECTOR 1 POS 3"

GROUP 4 ACTIVATE ON: "SELECTOR 1 POS 4"
GROUP 5 ACTIVATE ON: "Off"
GROUP 6 ACTIVATE ON: "Off"

Make the following changes to selector switch element in the **SETTINGS** ⇒ **CONTROL ELEMENTS** ⇒ **SELECTOR SWITCH** ⇒ **SELECTOR SWITCH 1** menu to assign control to user programmable pushbutton 1 and contact inputs 1 through 3:

SELECTOR 1 FUNCTION: "Enabled"
SELECTOR 1 FULL-RANGE: "4"
SELECTOR 1 STEP-UP MODE: "Time-out"
SELECTOR 1 TIME-OUT: "5.0 s"
SELECTOR 1 STEP-UP: "PUSHBUTTON 1 ON"
SELECTOR 1 ACK: "Off"

SELECTOR 1 3BIT A0: "CONT IP 1 ON"
SELECTOR 1 3BIT A1: "CONT IP 2 ON"
SELECTOR 1 3BIT A2: "CONT IP 3 ON"
SELECTOR 1 3BIT MODE: "Time-out"
SELECTOR 1 3BIT ACK: "Off"
SELECTOR 1 POWER-UP MODE: "Synchronize"

Now, assign the contact output operation (assume the H6E module) to the selector switch element by making the following changes in the **SETTINGS** ⇒ **INPUTS/OUTPUTS** ⇒ **CONTACT OUTPUTS** menu:

OUTPUT H1 OPERATE: "SELECTOR 1 BIT 0"
OUTPUT H2 OPERATE: "SELECTOR 1 BIT 1"
OUTPUT H3 OPERATE: "SELECTOR 1 BIT 2"

Finally, assign configure user-programmable pushbutton 1 by making the following changes in the **SETTINGS** ⇒ **PRODUCT SETUP** ⇒ **USER-PROGRAMMABLE PUSHBUTTONS** ⇒ **USER PUSHBUTTON 1** menu:

PUSHBUTTON 1 FUNCTION: "Self-reset"
PUSHBUTTON 1 DROP-OUT TIME: "0.10 s"

The logic for the selector switch is shown below:

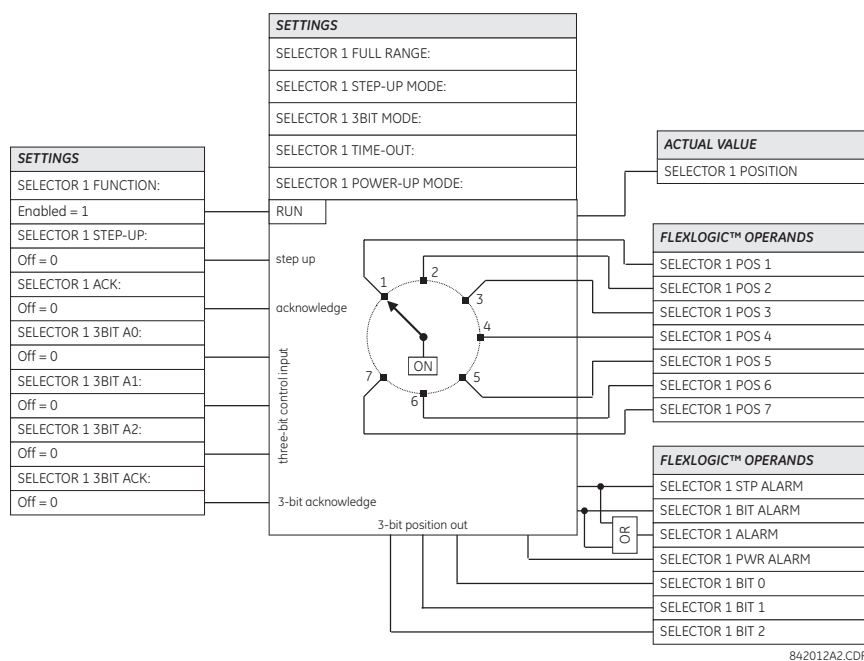

Figure 5-85: SELECTOR SWITCH LOGIC

5.6.4 UNDERFREQUENCY

PATH: SETTINGS ⇒ CONTROL ELEMENTS ⇒ UNDERFREQUENCY ⇒ UNDERFREQUENCY 1(6)

<div>■ UNDERFREQUENCY 1</div> <div>MESSAGE</div> <div>MESSAGE</div> <div>MESSAGE</div> <div>MESSAGE</div> <div>MESSAGE</div> <div>MESSAGE</div> <div>MESSAGE</div>	<div>⏮⏭</div> <div>⏮⏭</div> <div>⏮⏭</div> <div>⏮⏭</div> <div>⏮⏭</div> <div>⏮⏭</div> <div>⏮⏭</div> <div>⏮⏭</div>	<div>UNDERFREQ 1 FUNCTION:</div> <div>Disabled</div>	Range: Disabled, Enabled
		<div>UNDERFREQ 1 BLOCK:</div> <div>Off</div>	Range: FlexLogic™ operand
		<div>UNDERFREQ 1 SOURCE:</div> <div>SRC 1</div>	Range: SRC 1, SRC 2
		<div>UNDERFREQ 1 MIN VOLT/AMP:</div> <div>0.10 pu</div>	Range: 0.10 to 1.25 pu in steps of 0.01
		<div>UNDERFREQ 1 PICKUP:</div> <div>59.50 Hz</div>	Range: 20.00 to 65.00 Hz in steps of 0.01
		<div>UNDERFREQ 1 PICKUP DELAY:</div> <div>2.000 s</div>	Range: 0.000 to 65.535 s in steps of 0.001
		<div>UNDERFREQ 1 RESET DELAY:</div> <div>2.000 s</div>	Range: 0.000 to 65.535 s in steps of 0.001
		<div>UNDERFREQ 1 TARGET:</div> <div>Self-reset</div>	Range: Self-reset, Latched, Disabled
		<div>UNDERFREQ 1 EVENTS:</div> <div>Disabled</div>	Range: Disabled, Enabled

There are six identical underfrequency elements, numbered from 1 through 6.

The steady-state frequency of a power system is a certain indicator of the existing balance between the generated power and the load. Whenever this balance is disrupted through the loss of an important generating unit or the isolation of part of the system from the rest of the system, the effect will be a reduction in frequency. If the control systems of the system generators do not respond fast enough, the system may collapse. A reliable method to quickly restore the balance between load and generation is to automatically disconnect selected loads, based on the actual system frequency. This technique, called “load-shedding”, maintains system integrity and minimize widespread outages. After the frequency returns to normal, the load may be automatically or manually restored.

The **UNDERFREQ 1 SOURCE** setting is used to select the source for the signal to be measured. The element first checks for a live phase voltage available from the selected source. If voltage is not available, the element attempts to use a phase current. If neither voltage nor current is available, the element will not operate, as it will not measure a parameter below the minimum voltage/current setting.

The **UNDERFREQ 1 MIN VOLT/AMP** setting selects the minimum per unit voltage or current level required to allow the underfrequency element to operate. This threshold is used to prevent an incorrect operation because there is no signal to measure.

This **UNDERFREQ 1 PICKUP** setting is used to select the level at which the underfrequency element is to pickup. For example, if the system frequency is 60 Hz and the load shedding is required at 59.5 Hz, the setting will be 59.50 Hz.

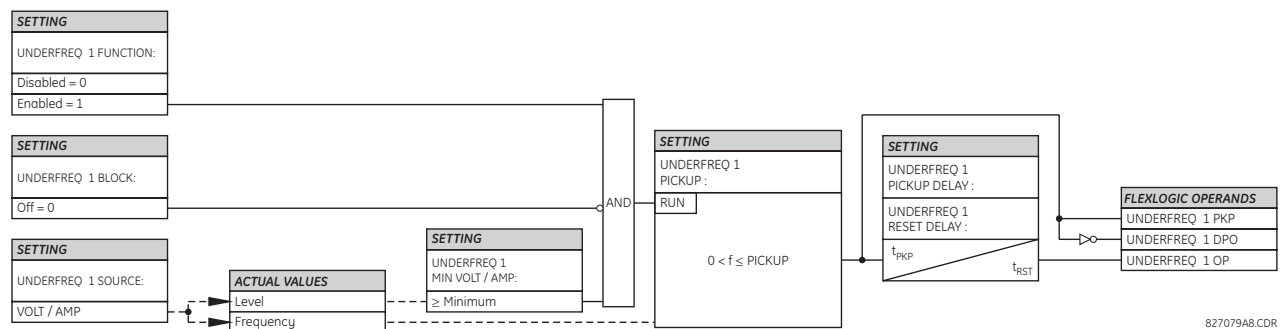

Figure 5-86: UNDERFREQUENCY SCHEME LOGIC

5.6.5 OVERFREQUENCY

PATH: SETTINGS ⇒ CONTROL ELEMENTS ⇒ OVERFREQUENCY ⇒ OVERFREQUENCY 1(4)

OVERFREQUENCY 1	OVERFREQ 1 FUNCTION:	Range: Disabled, Enabled
	Disabled	
MESSAGE	OVERFREQ 1 BLOCK:	Range: FlexLogic™ operand
	Off	
MESSAGE	OVERFREQ 1 SOURCE:	Range: SRC 1, SRC 2
	SRC 1	
MESSAGE	OVERFREQ 1 PICKUP:	Range: 20.00 to 65.00 Hz in steps of 0.01
	60.50 Hz	
MESSAGE	OVERFREQ 1 PICKUP DELAY:	Range: 0.000 to 65.535 s in steps of 0.001
	0.500 s	
MESSAGE	OVERFREQ 1 RESET DELAY :	Range: 0.000 to 65.535 s in steps of 0.001
	0.500 s	
MESSAGE	OVERFREQ 1 TARGET:	Range: Self-reset, Latched, Disabled
	Self-reset	
MESSAGE	OVERFREQ 1 EVENTS:	Range: Disabled, Enabled
	Disabled	

5

There are four overfrequency elements, numbered 1 through 4.

A frequency calculation for a given source is made on the input of a voltage or current channel, depending on which is available. The channels are searched for the signal input in the following order: voltage channel A, auxiliary voltage channel, current channel A, ground current channel. The first available signal is used for frequency calculation.

The steady-state frequency of a power system is an indicator of the existing balance between the generated power and the load. Whenever this balance is disrupted through the disconnection of significant load or the isolation of a part of the system that has a surplus of generation, the effect will be an increase in frequency. If the control systems of the generators do not respond fast enough, to quickly ramp the turbine speed back to normal, the overspeed can lead to the turbine trip. The overfrequency element can be used to control the turbine frequency ramp down at a generating location. This element can also be used for feeder reclosing as part of the "after load shedding restoration".

The **OVERFREQ 1 SOURCE** setting selects the source for the signal to be measured. The **OVERFREQ 1 PICKUP** setting selects the level at which the overfrequency element is to pickup.

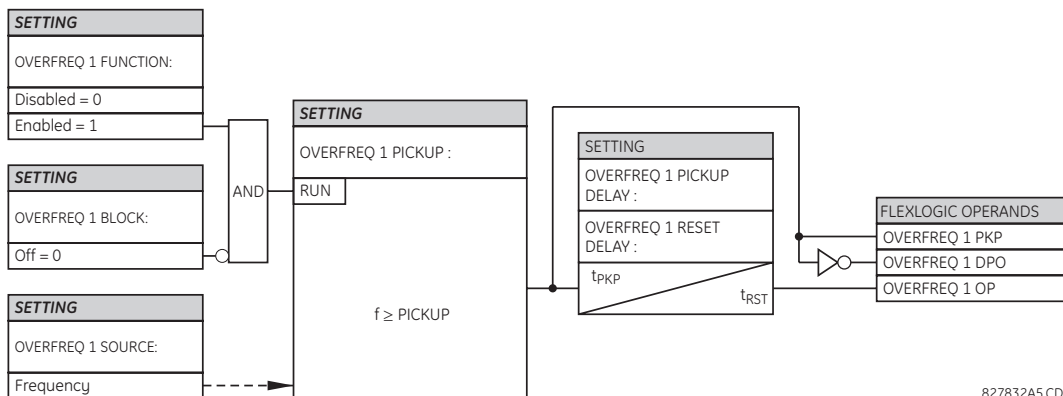

Figure 5-87: OVERFREQUENCY SCHEME LOGIC

5.6.6 FREQUENCY RATE OF CHANGE

PATH: SETTINGS ⇒ CONTROL ELEMENTS ⇒ FREQUENCY RATE OF CHANGE ⇒ FREQUENCY RATE OF CHANGE 1(4)

■ FREQUENCY RATE ■ OF CHANGE 1	◀▶	FREQ RATE 1 FUNCTION: Disabled	Range: Disabled, Enabled
MESSAGE	▲▼	FREQ RATE 1 SOURCE: SRC 1	Range: SRC 1, SRC 2
MESSAGE	▲▼	FREQ RATE 1 TREND: Decreasing	Range: Increasing, Decreasing, Bi-directional
MESSAGE	▲▼	FREQ RATE 1 PICKUP: 0.50 Hz/sec	Range: 0.10 to 15.00 Hz/sec in steps of 0.01
MESSAGE	▲▼	FREQ RATE 1 OV SUPV PICKUP: 0.700 pu	Range: 0.100 to 3.000 pu in steps of 0.001
MESSAGE	▲▼	FREQ RATE 1 OC SUPV PICKUP: 0.200 pu	Range: 0.000 to 30.000 pu in steps of 0.001
MESSAGE	▲▼	FREQ RATE 1 MIN FREQUENCY: 45.00 Hz	Range: 20.00 to 80.00 Hz in steps of 0.01
MESSAGE	▲▼	FREQ RATE 1 MAX FREQUENCY: 65.00 Hz	Range: 20.00 to 80.00 Hz in steps of 0.01
MESSAGE	▲▼	FREQ RATE 1 PICKUP DELAY: 0.000 s	Range: 0 to 65.535 s in steps of 0.001
MESSAGE	▲▼	FREQ RATE 1 RESET DELAY: 0.000 s	Range: 0 to 65.535 s in steps of 0.001
MESSAGE	▲▼	FREQ RATE 1 BLOCK: Off	Range: FlexLogic™ operand
MESSAGE	▲▼	FREQ RATE 1 TARGET: Self-Reset	Range: Self-Reset, Latched, Disabled
MESSAGE	▲	FREQ RATE 1 EVENTS: Disabled	Range: Disabled, Enabled

Four (4) independent Rate of Change of Frequency elements are available. The element responds to rate of change of frequency with voltage, current and frequency supervision.

- **FREQ RATE 1 TREND:** This setting allows configuring the element to respond to increasing or decreasing frequency, or to frequency change in either direction.
- **FREQ RATE 1 PICKUP:** This setting specifies an intended df/dt pickup threshold. For applications monitoring a decreasing trend, set **FREQ RATE 1 TREND** to “Decreasing” and specify the pickup threshold accordingly. The operating condition is: $-df/dt > \text{Pickup}$.

For applications monitoring an increasing trend, set **FREQ RATE 1 TREND** to “Increasing” and specify the pickup threshold accordingly. The operating condition is: $df/dt > \text{Pickup}$.

For applications monitoring rate of change of frequency in any direction set **FREQ RATE 1 TREND** to “Bi-Directional” and specify the pickup threshold accordingly. The operating condition is: $\text{abs}(df/dt) > \text{Pickup}$

- **FREQ RATE 1 OV SUPV PICKUP:** This setting defines minimum voltage level required for operation of the element. The supervising function responds to the positive-sequence voltage. Overvoltage supervision should be used to prevent operation under specific system conditions such as faults.
- **FREQ RATE 1 OC SUPV PICKUP:** This setting defines minimum current level required for operation of the element. The supervising function responds to the positive-sequence current. Typical application includes load shedding. Set the pickup threshold to zero if no overcurrent supervision is required.

- **FREQ RATE 1 MIN FREQUENCY:** This setting defines minimum frequency level required for operation of the element. The setting may be used to effectively block the feature based on frequency. For example, if the intent is to monitor an increasing trend but only if the frequency is already above certain level, this setting should be set to the required frequency level.
- **FREQ RATE 1 MAX FREQUENCY:** This setting defines maximum frequency level required for operation of the element. The setting may be used to effectively block the feature based on frequency. For example, if the intent is to monitor a decreasing trend but only if the frequency is already below certain level (such as for load shedding), this setting should be set to the required frequency level.

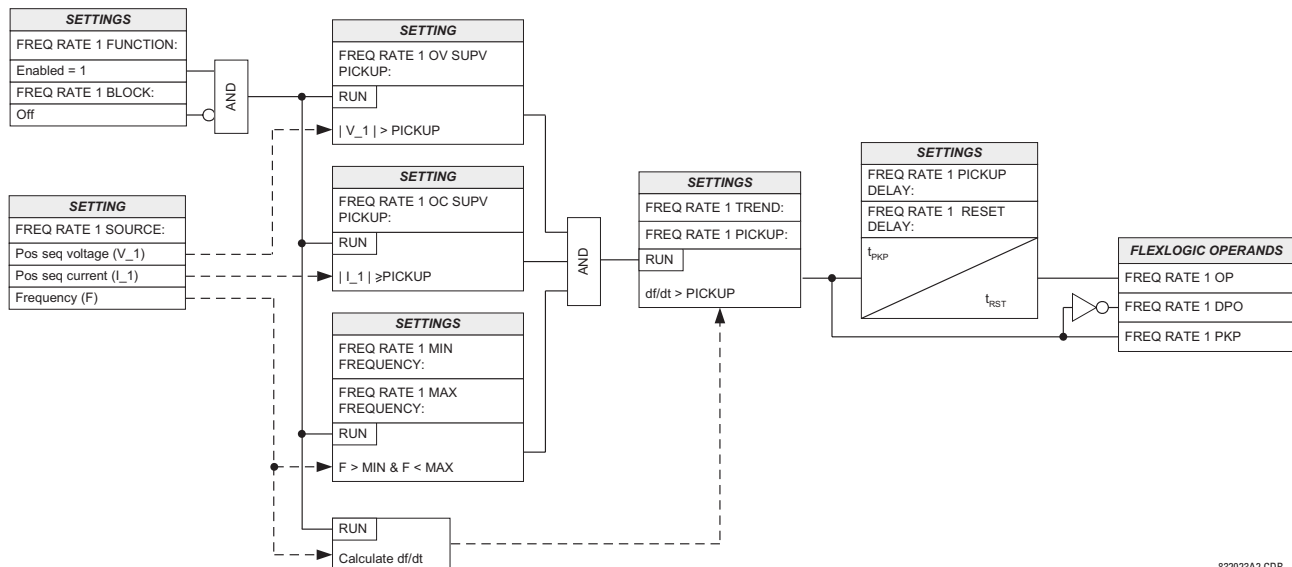

832023A2.CDR

Figure 5-88: FREQUENCY RATE OF CHANGE SCHEME LOGIC

5.6.7 SYNCHROCHECK

PATH: SETTINGS ⇨ CONTROL ELEMENTS ⇨ SYNCHROCHECK ⇨ SYNCHROCHECK 1(2)

■ SYNCHROCHECK 1		SYNCHK1 FUNCTION: Disabled	Range: Disabled, Enabled
MESSAGE	▲▼	SYNCHK1 BLOCK: Off	Range: FlexLogic™ operand
MESSAGE	▲▼	SYNCHK1 V1 SOURCE: SRC 1	Range: SRC 1, SRC 2
MESSAGE	▲▼	SYNCHK1 V2 SOURCE: SRC 2	Range: SRC 1, SRC 2
MESSAGE	▲▼	SYNCHK1 MAX VOLT DIFF: 10000 V	Range: 0 to 400000 V in steps of 1
MESSAGE	▲▼	SYNCHK1 MAX ANGLE DIFF: 30°	Range: 0 to 100° in steps of 1
MESSAGE	▲▼	SYNCHK1 MAX FREQ DIFF: 1.00 Hz	Range: 0.00 to 2.00 Hz in steps of 0.01
MESSAGE	▲▼	SYNCHK1 MAX FREQ HYSTERESIS: 0.06 Hz	Range: 0.00 to 0.10 Hz in steps of 0.01
MESSAGE	▲▼	SYNCHK1 DEAD SOURCE SELECT: LV1 and DV2	Range: None, LV1 and DV2, DV1 and LV2, DV1 or DV2, DV1 Xor DV2, DV1 and DV2
MESSAGE	▲▼	SYNCHK1 DEAD V1 MAX VOLT: 0.30 pu	Range: 0.00 to 1.25 pu in steps of 0.01
MESSAGE	▲▼	SYNCHK1 DEAD V2 MAX VOLT: 0.30 pu	Range: 0.00 to 1.25 pu in steps of 0.01
MESSAGE	▲▼	SYNCHK1 LIVE V1 MIN VOLT: 0.70 pu	Range: 0.00 to 1.25 pu in steps of 0.01
MESSAGE	▲▼	SYNCHK1 LIVE V2 MIN VOLT: 0.70 pu	Range: 0.00 to 1.25 pu in steps of 0.01
MESSAGE	▲▼	SYNCHK1 TARGET: Self-reset	Range: Self-reset, Latched, Disabled
MESSAGE	▲	SYNCHK1 EVENTS: Disabled	Range: Disabled, Enabled

There are two identical synchrocheck elements available, numbered 1 and 2.

The synchronism check function is intended for supervising the paralleling of two parts of a system which are to be joined by the closure of a circuit breaker. The synchrocheck elements are typically used at locations where the two parts of the system are interconnected through at least one other point in the system.

Synchrocheck verifies that the voltages (V1 and V2) on the two sides of the supervised circuit breaker are within set limits of magnitude, angle and frequency differences. The time that the two voltages remain within the admissible angle difference is determined by the setting of the phase angle difference $\Delta\Phi$ and the frequency difference ΔF (slip frequency). It can be defined as the time it would take the voltage phasor V1 or V2 to traverse an angle equal to $2 \times \Delta\Phi$ at a frequency equal to the frequency difference ΔF . This time can be calculated by:

$$T = \frac{1}{\frac{360^\circ}{2 \times \Delta\Phi} \times \Delta F} \quad (\text{EQ 5.25})$$

where: $\Delta\Phi$ = phase angle difference in degrees; ΔF = frequency difference in Hz.

If one or both sources are de-energized, the synchrocheck programming can allow for closing of the circuit breaker using undervoltage control to by-pass the synchrocheck measurements (dead source function).

- **SYNCHK1 V1 SOURCE:** This setting selects the source for voltage V1 (see NOTES below).
- **SYNCHK1 V2 SOURCE:** This setting selects the source for voltage V2, which must not be the same as used for the V1 (see NOTES below).
- **SYNCHK1 MAX VOLT DIFF:** This setting selects the maximum primary voltage difference in volts between the two sources. A primary voltage magnitude difference between the two input voltages below this value is within the permissible limit for synchronism.
- **SYNCHK1 MAX ANGLE DIFF:** This setting selects the maximum angular difference in degrees between the two sources. An angular difference between the two input voltage phasors below this value is within the permissible limit for synchronism.
- **SYNCHK1 MAX FREQ DIFF:** This setting selects the maximum frequency difference in 'Hz' between the two sources. A frequency difference between the two input voltage systems below this value is within the permissible limit for synchronism.
- **SYNCHK1 MAX FREQ HYSTERESIS:** This setting specifies the required hysteresis for the maximum frequency difference condition. The condition becomes satisfied when the frequency difference becomes lower than **SYNCHK1 MAX FREQ DIFF**. Once the Synchrocheck element has operated, the frequency difference must increase above the **SYNCHK1 MAX FREQ DIFF + SYNCHK1 MAX FREQ HYSTERESIS** sum to drop out (assuming the other two conditions, voltage and angle, remain satisfied).
- **SYNCHK1 DEAD SOURCE SELECT:** This setting selects the combination of dead and live sources that will by-pass synchronism check function and permit the breaker to be closed when one or both of the two voltages (V1 or/and V2) are below the maximum voltage threshold. A dead or live source is declared by monitoring the voltage level. Six options are available:
 - None: Dead Source function is disabled
 - LV1 and DV2: Live V1 and Dead V2
 - DV1 and LV2: Dead V1 and Live V2
 - DV1 or DV2: Dead V1 or Dead V2
 - DV1 Xor DV2: Dead V1 exclusive-or Dead V2 (one source is Dead and the other is Live)
 - DV1 and DV2: Dead V1 and Dead V2
- **SYNCHK1 DEAD V1 MAX VOLT:** This setting establishes a maximum voltage magnitude for V1 in 1 'pu'. Below this magnitude, the V1 voltage input used for synchrocheck will be considered "Dead" or de-energized.
- **SYNCHK1 DEAD V2 MAX VOLT:** This setting establishes a maximum voltage magnitude for V2 in 'pu'. Below this magnitude, the V2 voltage input used for synchrocheck will be considered "Dead" or de-energized.
- **SYNCHK1 LIVE V1 MIN VOLT:** This setting establishes a minimum voltage magnitude for V1 in 'pu'. Above this magnitude, the V1 voltage input used for synchrocheck will be considered "Live" or energized.
- **SYNCHK1 LIVE V2 MIN VOLT:** This setting establishes a minimum voltage magnitude for V2 in 'pu'. Above this magnitude, the V2 voltage input used for synchrocheck will be considered "Live" or energized.

NOTES ON THE SYNCHROCHECK FUNCTION:

1. The selected sources for synchrocheck inputs V1 and V2 (which must not be the same source) may include both a three-phase and an auxiliary voltage. The relay will automatically select the specific voltages to be used by the synchrocheck element in accordance with the following table.

NO.	V1 OR V2 (SOURCE Y)	V2 OR V1 (SOURCE Z)	AUTO-SELECTED COMBINATION		AUTO-SELECTED VOLTAGE
			SOURCE Y	SOURCE Z	
1	Phase VTs and Auxiliary VT	Phase VTs and Auxiliary VT	Phase	Phase	VAB
2	Phase VTs and Auxiliary VT	Phase VT	Phase	Phase	VAB
3	Phase VT	Phase VT	Phase	Phase	VAB

NO.	V1 OR V2 (SOURCE Y)	V2 OR V1 (SOURCE Z)	AUTO-SELECTED COMBINATION		AUTO-SELECTED VOLTAGE
			SOURCE Y	SOURCE Z	
4	Phase VT and Auxiliary VT	Auxiliary VT	Phase	Auxiliary	V auxiliary (as set for Source z)
5	Auxiliary VT	Auxiliary VT	Auxiliary	Auxiliary	V auxiliary (as set for selected sources)

The voltages V1 and V2 will be matched automatically so that the corresponding voltages from the two sources will be used to measure conditions. A phase to phase voltage will be used if available in both sources; if one or both of the Sources have only an auxiliary voltage, this voltage will be used. For example, if an auxiliary voltage is programmed to VAG, the synchrocheck element will automatically select VAG from the other source. If the comparison is required on a specific voltage, the user can externally connect that specific voltage to auxiliary voltage terminals and then use this "Auxiliary Voltage" to check the synchronism conditions.

If using a single CT/VT module with both phase voltages and an auxiliary voltage, ensure that only the auxiliary voltage is programmed in one of the sources to be used for synchrocheck.



Exception: Synchronism cannot be checked between Delta connected phase VTs and a Wye connected auxiliary voltage.

- The relay measures frequency and Volts/Hz from an input on a given source with priorities as established by the configuration of input channels to the source. The relay will use the phase channel of a three-phase set of voltages if programmed as part of that source. The relay will use the auxiliary voltage channel only if that channel is programmed as part of the Source and a three-phase set is not.

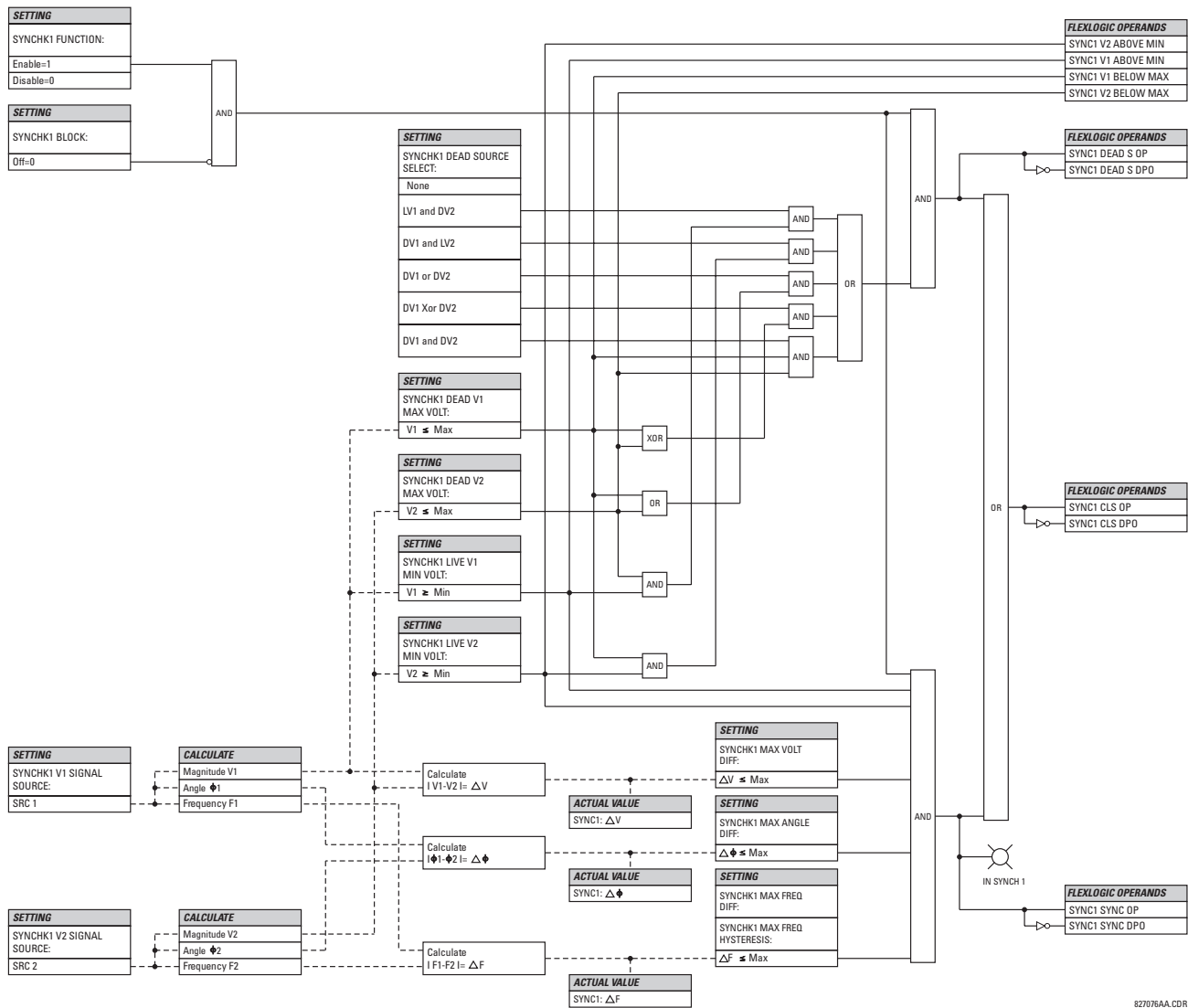

Figure 5-89: SYNCHROCHECK SCHEME LOGIC

5.6.8 AUTORECLOSE

PATH: SETTINGS ⇒ CONTROL ELEMENTS ⇒ AUTORECLOSE ⇒ AUTORECLOSE 1(2)

■ AUTORECLOSE 1		AR1 FUNCTION: Disabled	Range: Disabled, Enabled
MESSAGE	▲▼	AR1 INITIATE: Off	Range: FlexLogic™ operand
MESSAGE	▲▼	AR1 BLOCK: Off	Range: FlexLogic™ operand
MESSAGE	▲▼	AR1 MAX NUMBER OF SHOTS: 1	Range: 1, 2, 3, 4
MESSAGE	▲▼	AR1 REDUCE MAX TO 1: Off	Range: FlexLogic™ operand
MESSAGE	▲▼	AR1 REDUCE MAX TO 2: Off	Range: FlexLogic™ operand
MESSAGE	▲▼	AR1 REDUCE MAX TO 3: Off	Range: FlexLogic™ operand
MESSAGE	▲▼	AR1 MANUAL CLOSE: Off	Range: FlexLogic™ operand
MESSAGE	▲▼	AR1 MNL RST FRM LO: Off	Range: FlexLogic™ operand
MESSAGE	▲▼	AR1 RESET LOCKOUT IF BREAKER CLOSED: Off	Range: Off, On
MESSAGE	▲▼	AR1 RESET LOCKOUT ON MANUAL CLOSE: Off	Range: Off, On
MESSAGE	▲▼	AR1 BKR CLOSED: Off	Range: FlexLogic™ operand
MESSAGE	▲▼	AR1 BKR OPEN: Off	Range: FlexLogic™ operand
MESSAGE	▲▼	AR1 BLK TIME UPON MNL CLS: 10.000 s	Range: 0.00 to 655.35 s in steps of 0.01
MESSAGE	▲▼	AR1 DEAD TIME 1: 1.000 s	Range: 0.00 to 655.35 s in steps of 0.01
MESSAGE	▲▼	AR1 DEAD TIME 2: 2.000 s	Range: 0.00 to 655.35 s in steps of 0.01
MESSAGE	▲▼	AR1 DEAD TIME 3: 3.000 s	Range: 0.00 to 655.35 s in steps of 0.01
MESSAGE	▲▼	AR1 DEAD TIME 4: 4.000 s	Range: 0.00 to 655.35 s in steps of 0.01
MESSAGE	▲▼	AR1 ADD DELAY 1: Off	Range: FlexLogic™ operand
MESSAGE	▲▼	AR1 DELAY 1: 0.000 s	Range: 0.00 to 655.35 s in steps of 0.01
MESSAGE	▲▼	AR1 ADD DELAY 2: Off	Range: FlexLogic™ operand

MESSAGE		AR1 DELAY 2: 0.000 s	Range: 0.00 to 655.35 s in steps of 0.01
MESSAGE		AR1 RESET LOCKOUT DELAY: 60.000	Range: 0.00 to 655.35 s in steps of 0.01
MESSAGE		AR1 RESET TIME: 60.000 s	Range: 0.00 to 655.35 s in steps of 0.01
MESSAGE		AR1 INCOMPLETE SEQ TIME: 5.000 s	Range: 0.00 to 655.35 s in steps of 0.01
MESSAGE		AR1 EVENTS: Disabled	Range: Disabled, Enabled

The maximum number of autoreclosure elements available is equal to the number of installed CT banks.

The autoreclosure feature is intended for use with transmission and distribution lines, in three-pole tripping schemes for single breaker applications. Up to four selectable reclosures ‘shots’ are possible prior to locking out. Each shot has an independently settable dead time. The protection settings can be changed between shots if so desired, using FlexLogic™. Logic inputs are available for disabling or blocking the scheme.

Faceplate panel LEDs indicate the state of the autoreclose scheme as follows:

- Reclose Enabled: The scheme is enabled and may reclose if initiated.
- Reclose Disabled: The scheme is disabled.
- Reclose In Progress: An autoreclosure has been initiated but the breaker has not yet been signaled to close.
- Reclose Locked Out: The scheme has generated the maximum number of breaker closures allowed and, as the fault persists, will not close the breaker again; known as ‘Lockout’. The scheme may also be sent in ‘Lockout’ when the incomplete sequence timer times out or when a block signal occurs while in ‘reclose in progress’. The scheme must be reset from Lockout in order to perform reclose for further faults.

The reclosure scheme is considered *enabled* when all of the following conditions are true:

- The **AR1 FUNCTION** is set to “Enabled”.
- The scheme is not in the ‘Lockout’ state.
- The ‘Block’ input is not asserted.
- The **AR1 BLK TIME UPON MNL CLS** timer is not active.

The autoreclose scheme is initiated by a trip signal from any selected protection feature operand. The scheme is initiated provided the circuit breaker is in the closed state before protection operation.

The reclose-in-progress (RIP) is set when a reclosing cycle begins following a reclose initiate signal. Once the cycle is successfully initiated, the RIP signal will seal-in and the scheme will continue through its sequence until one of the following conditions is satisfied:

- The close signal is issued when the dead timer times out, or
- The scheme goes to lockout.

While RIP is active, the scheme checks that the breaker is open and the shot number is below the limit, and then begins measuring the dead time.

Each of the four possible shots has an independently settable dead time. Two additional timers can be used to increase the initial set dead times 1 to 4 by a delay equal to **AR1 DELAY 1** or **AR1 DELAY 2** or the sum of these two delays depending on the selected settings. This offers enhanced setting flexibility using FlexLogic™ operands to turn the two additional timers “on” and “off”. These operands may possibly include **AR1 SHOT CNT =n**, **SETTING GROUP ACT 1**, etc. The autoreclose provides up to maximum 4 selectable shots. Maximum number of shots can be dynamically modified through the settings **AR1 REDUCE MAX TO 1 (2, 3)**, using the appropriate FlexLogic™ operand.

Scheme lockout blocks all phases of the reclosing cycle, preventing automatic reclosure, if any of the following occurs:

- The maximum shot number was reached.
- A ‘Block’ input is in effect (for instance; Breaker Failure, bus differential protection operated, etc.).

- The 'Incomplete Sequence' timer times out.

The recloser will be latched in the Lockout state until a 'reset from lockout' signal is asserted, either from a manual close of the breaker or from a manual reset command (local or remote). The reset from lockout can be accomplished by operator command, by manually closing the breaker, or whenever the breaker has been closed and stays closed for a preset time.

After the dead time elapses, the scheme issues the close signal. The close signal is latched until the breaker closes or the scheme goes to Lockout.

A reset timer output resets the recloser following a successful reclosure sequence. The reset time is based on the breaker 'reclaim time' which is the minimum time required between successive reclose sequences.

SETTINGS:

- **AR1 INITIATE:** Selects the FlexLogic™ operand that initiates the scheme, typically the trip signal from protection.
- **AR1 BLOCK:** Selects the FlexLogic™ operand that blocks the autoreclosure initiate (it could be from the breaker failure, bus differential protection, etc.).
- **AR1 MAX NUMBER OF SHOTS:** Specifies the number of reclosures that can be attempted before reclosure goes to "Lockout" because the fault is permanent.
- **AR1 REDUCE MAX TO 1(3):** Selects the FlexLogic™ operand that changes the maximum number of shots from the initial setting to 1, 2, or 3, respectively.
- **AR1 MANUAL CLOSE:** Selects the logic input set when the breaker is manually closed.
- **AR1 MNL RST FRM LO:** Selects the FlexLogic™ operand that resets the autoreclosure from Lockout condition. Typically this is a manual reset from lockout, local or remote.
- **AR1 RESET LOCKOUT IF BREAKER CLOSED:** This setting allows the autoreclosure scheme to reset from Lockout if the breaker has been manually closed and stays closed for a preset time. In order for this setting to be effective, the next setting (**AR1 RESET LOCKOUT ON MANUAL CLOSE**) should be disabled.
- **AR1 RESET LOCKOUT ON MANUAL CLOSE:** This setting allows the autoreclosure scheme to reset from Lockout when the breaker is manually closed regardless if the breaker remains closed or not. This setting overrides the previous setting (**AR1 RESET LOCKOUT IF BREAKER CLOSED**).
- **AR1 BLK TIME UPON MNL CLS:** The autoreclosure scheme can be disabled for a programmable time delay after the associated circuit breaker is manually closed. This prevents reclosing onto a fault after a manual close. This delay must be longer than the slowest expected trip from any protection not blocked after manual closing. If no overcurrent trips occur after a manual close and this time expires, the autoreclosure scheme is enabled.
- **AR1 DEAD TIME 1 to AR1 DEAD TIME 4:** These are the intentional delays before first, second, third, and fourth breaker automatic reclosures (1st, 2nd, and 3rd shots), respectively, and should be set longer than the estimated deionizing time following a three pole trip.
- **AR1 ADD DELAY 1:** This setting selects the FlexLogic™ operand that introduces an additional delay (Delay 1) to the initial set Dead Time (1 to 4). When this setting is "Off", Delay 1 is by-passed.
- **AR1 DELAY 1:** This setting establishes the extent of the additional dead time Delay 1.
- **AR1 ADD DELAY 2:** This setting selects the FlexLogic™ operand that introduces an additional delay (Delay 2) to the initial set Dead Time (1 to 4). When this setting is "Off", Delay 2 is by-passed.
- **AR1 DELAY 2:** This setting establishes the extent of the additional dead time Delay 2.
- **AR1 RESET LOCKOUT DELAY:** This setting establishes how long the breaker should stay closed after a manual close command, in order for the autorecloser to reset from Lockout.
- **AR1 RESET TIME:** A reset timer output resets the recloser following a successful reclosure sequence. The setting is based on the breaker 'reclaim time' which is the minimum time required between successive reclose sequences.
- **AR1 INCOMPLETE SEQ TIME:** This timer defines the maximum time interval allowed for a single reclose shot. It is started whenever a reclosure is initiated and is active when the scheme is in the 'reclose-in-progress' state. If all conditions allowing a breaker closure are not satisfied when this time expires, the scheme goes to "Lockout".



This timer must be set to a delay less than the reset timer.



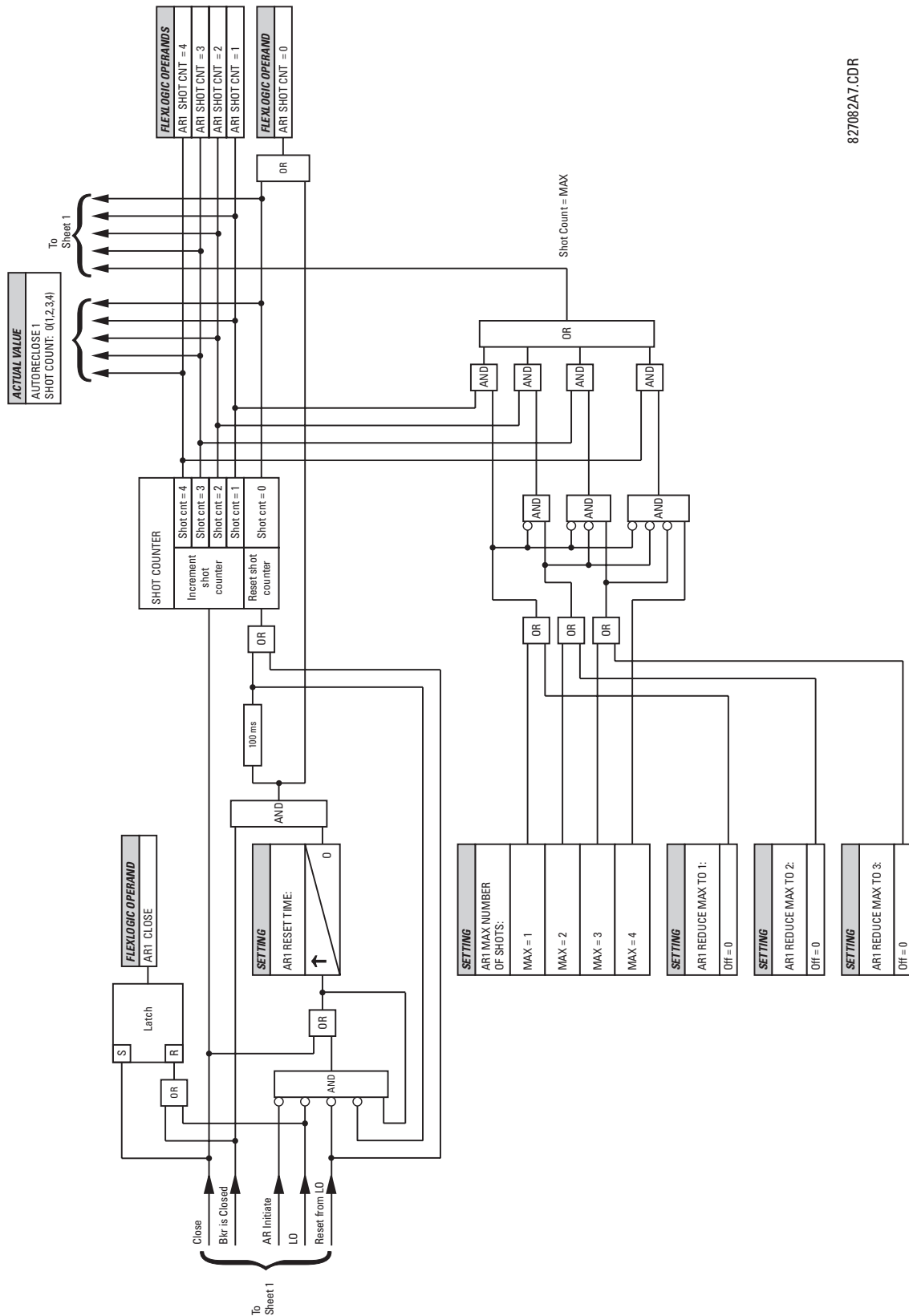

Figure 5–91: AUTORECLOSURE SCHEME LOGIC (Sheet 2 of 2)

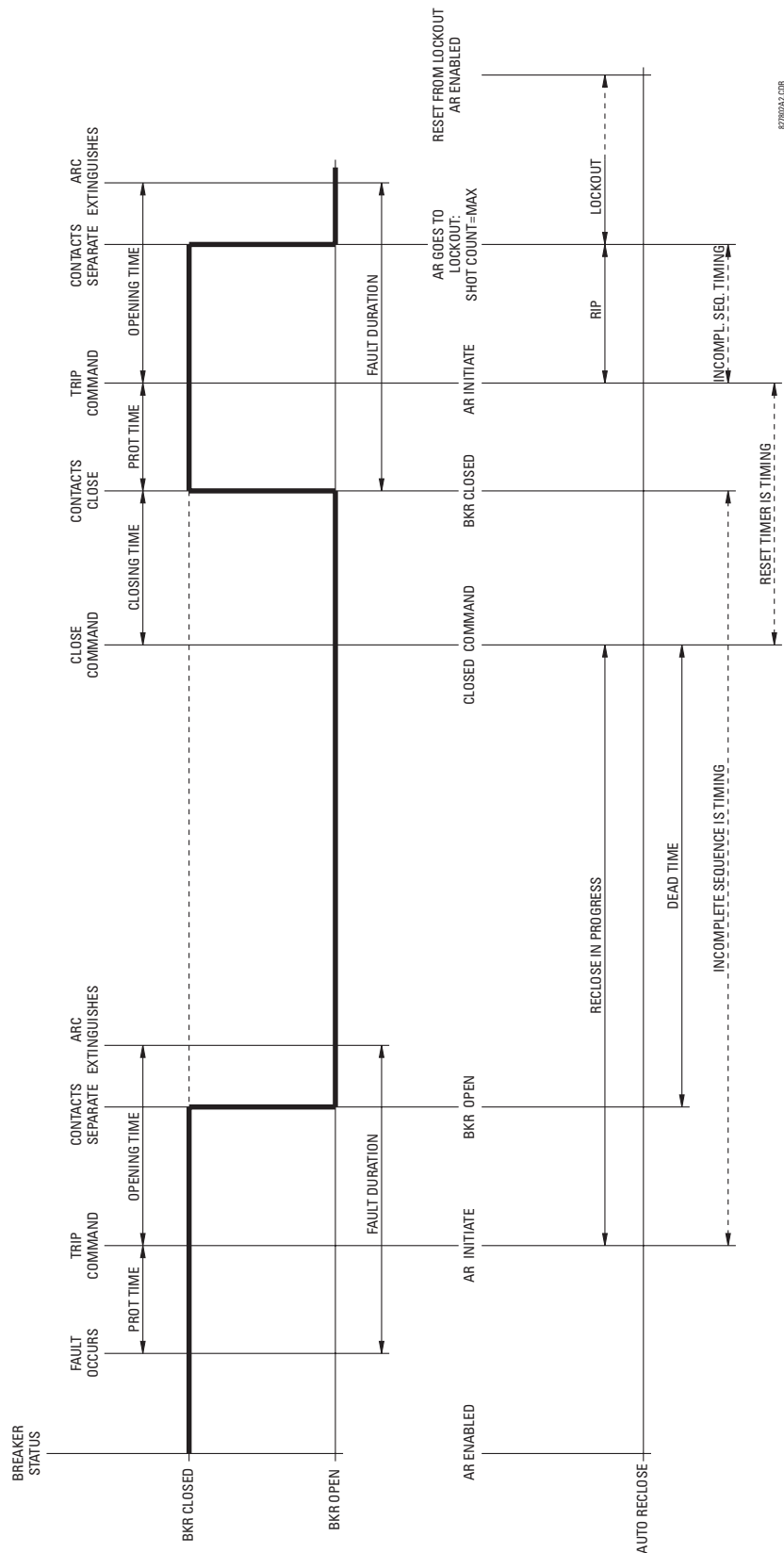

Figure 5-92: SINGLE SHOT AUTORECLOSING SEQUENCE - PERMANENT FAULT

5.6.9 DIGITAL ELEMENTS

PATH: SETTINGS ⇌ CONTROL ELEMENTS ⇌ DIGITAL ELEMENTS ⇌ DIGITAL ELEMENT 1(48)

■ DIGITAL ELEMENT 1	◀▶	DIGITAL ELEMENT 1 FUNCTION: Disabled	Range: Disabled, Enabled
MESSAGE ▲▼	▲▼	DIG ELEM 1 NAME: Dig Element 1	Range: 16 alphanumeric characters
MESSAGE ▲▼	▲▼	DIG ELEM 1 INPUT: Off	Range: FlexLogic™ operand
MESSAGE ▲▼	▲▼	DIG ELEM 1 PICKUP DELAY: 0.000 s	Range: 0.000 to 999999.999 s in steps of 0.001
MESSAGE ▲▼	▲▼	DIG ELEM 1 RESET DELAY: 0.000 s	Range: 0.000 to 999999.999 s in steps of 0.001
MESSAGE ▲▼	▲▼	DIG ELEMENT 1 PICKUP LED: Enabled	Range: Disabled, Enabled
MESSAGE ▲▼	▲▼	DIG ELEM 1 BLOCK: Off	Range: FlexLogic™ operand
MESSAGE ▲▼	▲▼	DIGITAL ELEMENT 1 TARGET: Self-reset	Range: Self-reset, Latched, Disabled
MESSAGE ▲	▲	DIGITAL ELEMENT 1 EVENTS: Disabled	Range: Disabled, Enabled

There are 48 identical digital elements available, numbered 1 to 48. A digital element can monitor any FlexLogic™ operand and present a target message and/or enable events recording depending on the output operand state. The digital element settings include a name which will be referenced in any target message, a blocking input from any selected FlexLogic™ operand, and a timer for pickup and reset delays for the output operand.

- **DIGITAL ELEMENT 1 INPUT:** Selects a FlexLogic™ operand to be monitored by the digital element.
- **DIGITAL ELEMENT 1 PICKUP DELAY:** Sets the time delay to pickup. If a pickup delay is not required, set to "0".
- **DIGITAL ELEMENT 1 RESET DELAY:** Sets the time delay to reset. If a reset delay is not required, set to "0".
- **DIGITAL ELEMENT 1 PICKUP LED:** This setting enables or disabled the digital element pickup LED. When set to "Disabled", the operation of the pickup LED is blocked.

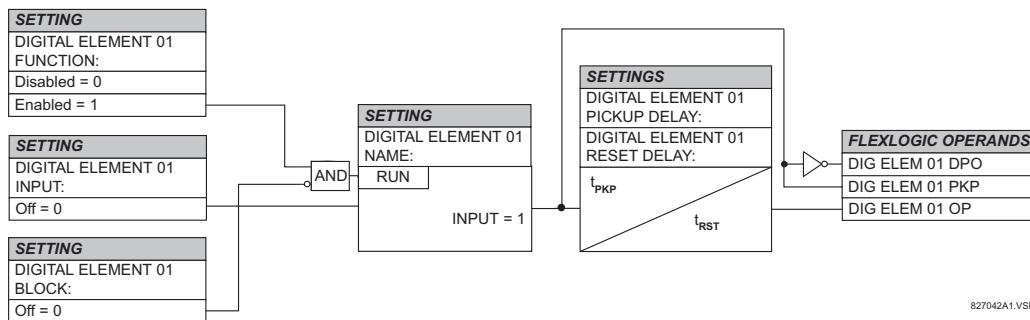

Figure 5-93: DIGITAL ELEMENT SCHEME LOGIC

CIRCUIT MONITORING APPLICATIONS:

Some versions of the digital input modules include an active voltage monitor circuit connected across form-A contacts. The voltage monitor circuit limits the trickle current through the output circuit (see technical specifications for form-A).

As long as the current through the voltage monitor is above a threshold (see technical specifications for form-A), the FlexLogic™ operand “Cont Op # VOn” will be set (# represents the output contact number). If the output circuit has a high resistance or the DC current is interrupted, the trickle current will drop below the threshold and the FlexLogic™ operand “Cont Op # VOff” will be set. Consequently, the state of these operands can be used as indicators of the integrity of the circuits in which Form-A contacts are inserted.

EXAMPLE 1: BREAKER TRIP CIRCUIT INTEGRITY MONITORING

In many applications it is desired to monitor the breaker trip circuit integrity so problems can be detected before a trip operation is required. The circuit is considered to be healthy when the voltage monitor connected across the trip output contact detects a low level of current, well below the operating current of the breaker trip coil. If the circuit presents a high resistance, the trickle current will fall below the monitor threshold and an alarm would be declared.

In most breaker control circuits, the trip coil is connected in series with a breaker auxiliary contact which is open when the breaker is open (see diagram below). To prevent unwanted alarms in this situation, the trip circuit monitoring logic must include the breaker position.

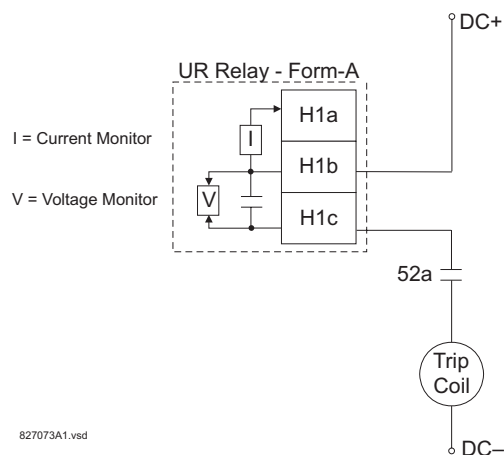

Figure 5–94: TRIP CIRCUIT EXAMPLE 1

Assume the output contact H1 is a trip contact. Using the contact output settings, this output will be given an ID name, e.g. “Cont Op 1”. Assume a 52a breaker auxiliary contact is connected to contact input H7a to monitor breaker status. Using the contact input settings, this input will be given an ID name, e.g. “Cont Ip 1” and will be set “On” when the breaker is closed. The settings to use digital element 1 to monitor the breaker trip circuit are indicated below (EnerVista UR Setup example shown):

Digital Elements // D60_500.urs : C:\Document...	
Save Restore Default Reset	
PARAMETER	DIGITAL ELEMENT 1
Function	Enabled
Digital Element 1 Name	Bkr Trip Cct Out
Input	Cont Op 1 VOff (H1)
Pickup Delay	0.200 s
Reset Delay	0.100 s
Pickup Led	Enabled
Block	Cont Ip 1 Off(H5a)
Target	Self-reset
Events	Enabled
D60_500.urs Control Elements	



The PICKUP DELAY setting should be greater than the operating time of the breaker to avoid nuisance alarms.

EXAMPLE 2: BREAKER TRIP CIRCUIT INTEGRITY MONITORING

If it is required to monitor the trip circuit continuously, independent of the breaker position (open or closed), a method to maintain the monitoring current flow through the trip circuit when the breaker is open must be provided (as shown in the figure below). This can be achieved by connecting a suitable resistor (see figure below) across the auxiliary contact in the trip circuit. In this case, it is not required to supervise the monitoring circuit with the breaker position – the **BLOCK** setting is selected to “Off”. In this case, the settings are as follows (EnerVista UR Setup example shown).

PARAMETER	DIGITAL ELEMENT 1
Function	Enabled
Digital Element 1 Name	Bkr Trip Cct Out
Input	Cont Op 1 VOff (H1)
Pickup Delay	0.200 s
Reset Delay	0.100 s
Pickup Led	Enabled
Block	OFF
Target	Self-reset
Events	Enabled

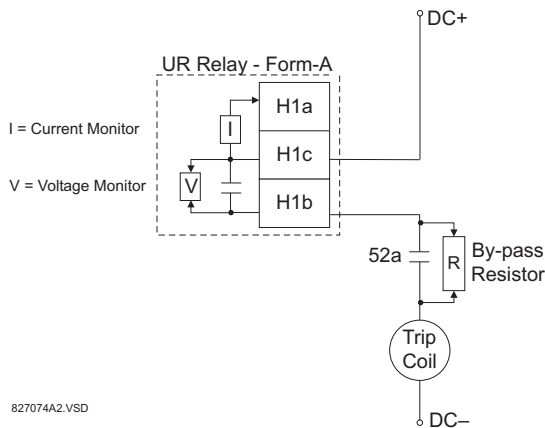
**Table 5–21: VALUES OF RESISTOR ‘R’**

POWER SUPPLY (V DC)	RESISTANCE (OHMS)	POWER (WATTS)
24	1000	2
30	5000	2
48	10000	2
110	25000	5
125	25000	5
250	50000	5

Figure 5–95: TRIP CIRCUIT EXAMPLE 2

5.6.10 DIGITAL COUNTERS

PATH: SETTINGS ⇒ CONTROL ELEMENTS ⇒ DIGITAL COUNTERS ⇒ COUNTER 1(8)

<div> <div>COUNTER 1</div> <div> <div>FUNCTION: Disabled</div> <div>Range: Disabled, Enabled</div> </div> </div>	
MESSAGE	<div> <div>COUNTER 1 NAME:</div> <div>Counter 1</div> <div>Range: 12 alphanumeric characters</div> </div>
MESSAGE	<div> <div>COUNTER 1 UNITS:</div> <div></div> <div>Range: 6 alphanumeric characters</div> </div>
MESSAGE	<div> <div>COUNTER 1 PRESET:</div> <div>0</div> <div>Range: -2,147,483,648 to +2,147,483,647</div> </div>
MESSAGE	<div> <div>COUNTER 1 COMPARE:</div> <div>0</div> <div>Range: -2,147,483,648 to +2,147,483,647</div> </div>
MESSAGE	<div> <div>COUNTER 1 UP:</div> <div>Off</div> <div>Range: FlexLogic™ operand</div> </div>
MESSAGE	<div> <div>COUNTER 1 DOWN:</div> <div>Off</div> <div>Range: FlexLogic™ operand</div> </div>
MESSAGE	<div> <div>COUNTER 1 BLOCK:</div> <div>Off</div> <div>Range: FlexLogic™ operand</div> </div>
MESSAGE	<div> <div>CNT1 SET TO PRESET:</div> <div>Off</div> <div>Range: FlexLogic™ operand</div> </div>
MESSAGE	<div> <div>COUNTER 1 RESET:</div> <div>Off</div> <div>Range: FlexLogic™ operand</div> </div>
MESSAGE	<div> <div>COUNT1 FREEZE/RESET:</div> <div>Off</div> <div>Range: FlexLogic™ operand</div> </div>
MESSAGE	<div> <div>COUNT1 FREEZE/COUNT:</div> <div>Off</div> <div>Range: FlexLogic™ operand</div> </div>

There are 8 identical digital counters, numbered from 1 to 8. A digital counter counts the number of state transitions from Logic 0 to Logic 1. The counter is used to count operations such as the pickups of an element, the changes of state of an external contact (e.g. breaker auxiliary switch), or pulses from a watt-hour meter.

- **COUNTER 1 UNITS:** Assigns a label to identify the unit of measure pertaining to the digital transitions to be counted. The units label will appear in the corresponding actual values status.
- **COUNTER 1 PRESET:** Sets the count to a required preset value before counting operations begin, as in the case where a substitute relay is to be installed in place of an in-service relay, or while the counter is running.
- **COUNTER 1 COMPARE:** Sets the value to which the accumulated count value is compared. Three FlexLogic™ output operands are provided to indicate if the present value is 'more than (HI)', 'equal to (EQL)', or 'less than (LO)' the set value.
- **COUNTER 1 UP:** Selects the FlexLogic™ operand for incrementing the counter. If an enabled UP input is received when the accumulated value is at the limit of +2,147,483,647 counts, the counter will rollover to -2,147,483,648.
- **COUNTER 1 DOWN:** Selects the FlexLogic™ operand for decrementing the counter. If an enabled DOWN input is received when the accumulated value is at the limit of -2,147,483,648 counts, the counter will rollover to +2,147,483,647.
- **COUNTER 1 BLOCK:** Selects the FlexLogic™ operand for blocking the counting operation. All counter operands are blocked.

- **CNT1 SET TO PRESET:** Selects the FlexLogic™ operand used to set the count to the preset value. The counter will be set to the preset value in the following situations:
 1. When the counter is enabled and the **CNT1 SET TO PRESET** operand has the value 1 (when the counter is enabled and **CNT1 SET TO PRESET** operand is 0, the counter will be set to 0).
 2. When the counter is running and the **CNT1 SET TO PRESET** operand changes the state from 0 to 1 (**CNT1 SET TO PRESET** changing from 1 to 0 while the counter is running has no effect on the count).
 3. When a reset or reset/freeze command is sent to the counter and the **CNT1 SET TO PRESET** operand has the value 1 (when a reset or reset/freeze command is sent to the counter and the **CNT1 SET TO PRESET** operand has the value 0, the counter will be set to 0).
- **COUNTER 1 RESET:** Selects the FlexLogic™ operand for setting the count to either “0” or the preset value depending on the state of the **CNT1 SET TO PRESET** operand.
- **COUNTER 1 FREEZE/RESET:** Selects the FlexLogic™ operand for capturing (freezing) the accumulated count value into a separate register with the date and time of the operation, and resetting the count to “0”.
- **COUNTER 1 FREEZE/COUNT:** Selects the FlexLogic™ operand for capturing (freezing) the accumulated count value into a separate register with the date and time of the operation, and continuing counting. The present accumulated value and captured frozen value with the associated date/time stamp are available as actual values. If control power is interrupted, the accumulated and frozen values are saved into non-volatile memory during the power down operation.

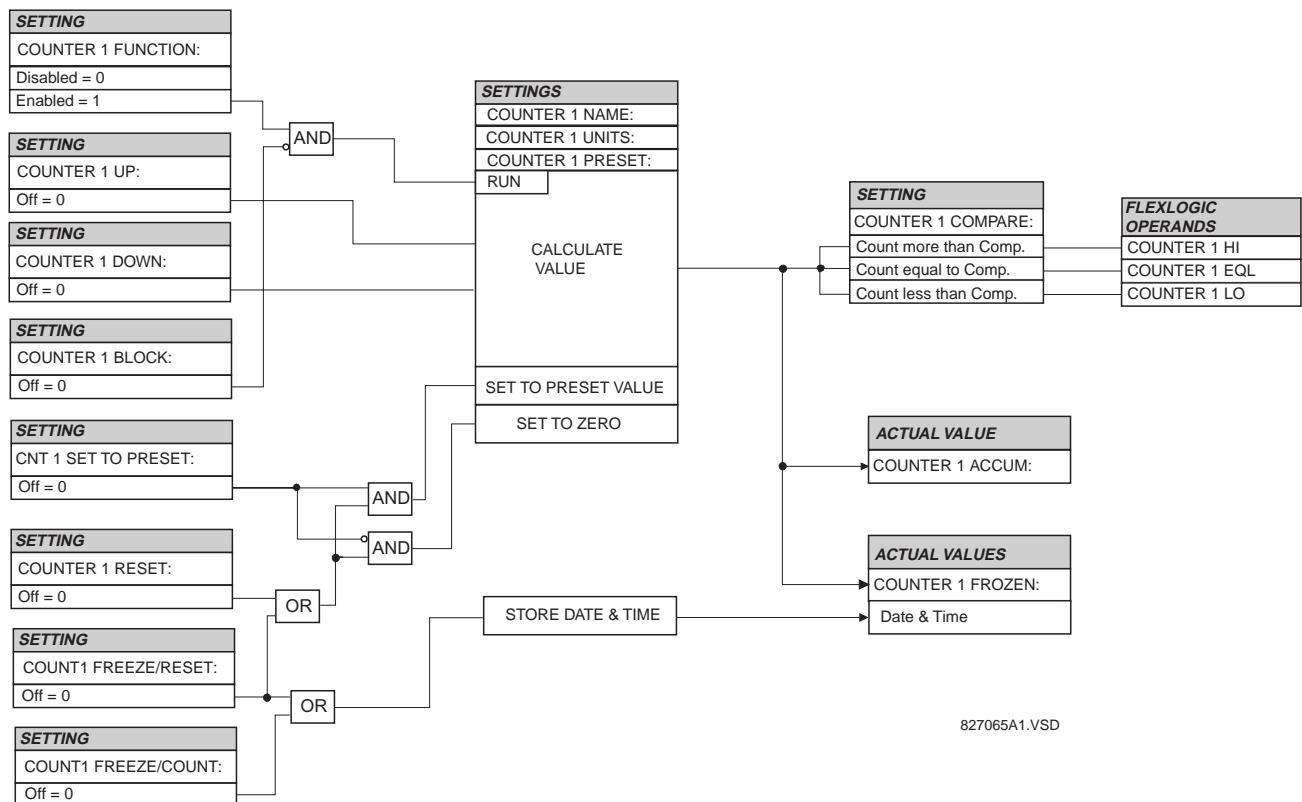

Figure 5-96: DIGITAL COUNTER SCHEME LOGIC

5.6.11 MONITORING ELEMENTS

a) MAIN MENU

PATH: SETTINGS ⇒ ↓ CONTROL ELEMENTS ⇒ ↓ MONITORING ELEMENTS

■ MONITORING ■ ELEMENTS	◀▶	■ HI-Z ■	See page 5-184.
MESSAGE	▲▼	■ BREAKER 1 ■ ARCING CURRENT	See page 5-190.
MESSAGE	▲▼	■ BREAKER 2 ■ ARCING CURRENT	See page 5-190.
MESSAGE	▲▼	■ BREAKER ■ FLASHOVER 1	See page 5-192.
MESSAGE	▲▼	■ BREAKER ■ FLASHOVER 2	See page 5-192.
MESSAGE	▲▼	■ BREAKER RESTRIKE 1 ■	See page 5-196.
MESSAGE	▲▼	■ INCIPIENT FAULT 1 ■	See page 5-198.
MESSAGE	▲▼	■ INCIPIENT FAULT 2 ■	See page 5-198.
MESSAGE	▲▼	■ VT FUSE FAILURE 1 ■	See page 5-200.
MESSAGE	▲	■ VT FUSE FAILURE 2 ■	See page 5-200.

b) HIGH IMPEDANCE FAULT DETECTION

PATH: SETTINGS ⇒ ↓ CONTROL ELEMENTS ⇒ ↓ MONITORING ELEMENTS ⇒ HI-Z

■ HI-Z ■	◀▶	HI-Z FUNCTION: Disabled	Range: Disabled, Enabled
MESSAGE	▲▼	HI-Z SOURCE: SRC 1	Range: SRC 1, SRC 2
MESSAGE	▲▼	HI-Z ARCING SENSITIVITY: 5	Range: 1 to 10 in steps of 1
MESSAGE	▲▼	HI-Z ARCING DET SOE RESET TIME: 0.0 s	Range: 0.0 to 6000.0 s in steps of 0.1
MESSAGE	▲▼	HI-Z PHASE EVENT COUNT: 30	Range: 10 to 250 in steps of 1
MESSAGE	▲▼	HI-Z GROUND EVENT COUNT: 30	Range: 10 to 500 in steps of 1
MESSAGE	▲▼	HI-Z EVENT COUNT TIME: 15 min	Range: 5 to 180 min. in steps of 1
MESSAGE	▲▼	HI-Z OC PROTECTION COORD TIMEOUT: 15 s	Range: 10 to 200 s in steps of 1
MESSAGE	▲▼	HI-Z PHASE OC MIN PICKUP: 1.50 pu	Range: 0.01 to 10.00 pu in steps of 0.01

MESSAGE		HI-Z NEUTRAL OC MIN PICKUP: 1.00 pu	Range: 0.01 to 10.00 pu in steps of 0.01
MESSAGE		HI-Z PHASE RATE OF CHANGE: 150 A/2cycle	Range: 1 to 999 A/2cycle in steps of 1
MESSAGE		HI-Z NEUTRAL RATE OF CHANGE: 150 A/2cycle	Range: 1 to 999 A/2cycle in steps of 1
MESSAGE		HI-Z LOSS OF LOAD THRESHOLD: 15%	Range: 5 to 100% in steps of 1
MESSAGE		HI-Z 3-PHASE EVENT THRESHOLD: 25 A	Range: 1 to 1000 A in steps of 1
MESSAGE		HI-Z VOLTAGE SUPV THRESHOLD: 5%	Range: 0 (off) to 100% in steps of 1
MESSAGE		HI-Z VOLTAGE SUPV DELAY: 60 cycles	Range: 0 to 300 cycles in steps of 2
MESSAGE		HI-Z EVEN HARMONIC RESTRAINT: 20%	Range: 0 to 100% in steps of 1
MESSAGE		HI-Z TARGET: Self-reset	Range: Self-reset, Latched, Disabled
MESSAGE		HI-Z EVENTS: Disabled	Range: Disabled, Enabled

Some faults in overhead distribution feeders are characterized by low fault current due to high ground resistance. If the fault current is in the order of expected unbalance load or less, it cannot be reliably detected by overcurrent protection. These faults are classified as high-impedance (Hi-Z) faults. Since a Hi-Z fault is not accompanied by excessive current, it is generally not dangerous to the electrical installation except for some damage to the overhead conductor at the fault location. However, an undetected Hi-Z fault is a risk to people and property as well as having a potential to evolve into a full-blown fault.

The following event types are associated with Hi-Z faults. It is assumed that for all cases that ground is involved.

- High impedance fault: a fault with fault impedance sufficiently high such that it is not detected by overcurrent protection
- High impedance, downed conductor fault: a high impedance fault for which the primary conductor is no longer intact on pole top insulators, but instead is in contact with earth or a grounded object
- Arcing fault: any high impedance fault which exhibits arcing

Combinations of these events are possible: for example, an arcing high impedance, downed conductor fault. The Hi-Z element is intended to detect high impedance faults that arc and to differentiate those that are downed conductors from those that are not. It should be noted that no known technology can detect all Hi-Z faults.

The Hi-Z element was primarily designed for solidly grounded systems. The similar Hi-Z element in the DFM200 relay has been tested with some success on impedance grounded systems as well. However, there are no guarantees of certain operation of the high impedance fault detection element on non-solidly grounded systems.

The Hi-Z data collection consists of RMS Data Capture and Hi-Z Data capture:

- **RMS Data Capture:** The RMS data captures are triggered by two-cycle Hi-Z overcurrent conditions, loss of load conditions, and high arc confidence conditions. Captures triggered by loss of load and high arc confidence conditions are saved to a temporary capture table, and deleted if the event does not result in an Arcing or Downed Conductor condition. The relay maintains a history of four captures and utilizes a combination of age, priority and access for determining which capture to save.

The RMS data capture contains the two-cycle RMS values for the voltage and current for each of the phases and current for the neutral channel. The capture frequency is half the system frequency. Each capture contains 1800 points.

- **High-Z Data Capture:** Hi-Z Data Captures are triggered and maintained in an identical manner as RMS Data Captures. The relay maintains four captures of 300 records each. The capture frequency is 1 Hz and the data collected is defined in the following two tables.

Table 5–22: HI-Z SPECIFIC DATA

#	NAME	DESCRIPTION
0	EadCounts	Total number of EAD counts for the phase
1	ArcConfidence	ArcConfidence for the phase
2	AccumArcConf	Accumulated ArcConfidence for the phase
3	RmsCurrent	The 2-cycle RMS current for the phase
4	HighROC	Flag indicating a high rate of change was detected
5	IOC	Flag indicating an instantaneous 2-cycle overcurrent was detected
6	LossOfLoad	Flag indicating a loss of load was detected
7	EadZeroed	Flag indicating that this phase's EAD table was cleared
8	HighZArmed	Flag indicating that this phase is armed for a high-Z detection
9	VoltageDip	Flag indicating that a voltage dip was detected on this phase
10	HighEad	Flag indicating that a high arc confidence occurred on this phase
11	ArcBurst	Flag indicating that an arc burst was identified on this phase
12	VDisturbanceCc	Cycle-to-cycle voltage disturbance
13	VDisturbanceAbs	Absolute voltage disturbance
14	HarmonicRestraint	Harmonic Restraint

Table 5–23: HI-Z CAPTURE DATA

#	NAME	DESCRIPTION
1	StatusMask	Bit-mask of the algorithm state (16 bits) BIT_ARCING BIT_DOWNED_COND BIT_ARC_TREND BIT_PHASE_A BIT_PHASE_B BIT_PHASE_C BIT_PHASE_N BIT_IOC_A BIT_IOC_B BIT_IOC_C BIT_IOC_N BIT_LOL_A BIT_LOL_B BIT_LOL_C BIT_I_DISTURBANCE BIT_V_DISTURBANCE
2	AlgorithmState	Present value of the High-Z output state machine: Normal = 0, Coordination Timeout = 1, Armed = 2, Arcing = 5, Downed Conductor = 9
3	EadZeroedFlag	Flag indicating the EAD table was cleared
4	SpectralFlag	Flag indicating the Spectral algorithm has found a match
5	ThreePhaseFlag	Flag indicating a three phase event was detected
6	PhaseInfo[4]	Phase specific information for the three phase currents and the neutral (see table below)

The algorithm is in “Normal” state when it detects no abnormal activity on the power system. While in the “Normal” state, any one of several power system events (a high output of the Expert Arc Detector, a significant loss of load, or a Hi-Z overcurrent) cause the algorithm to move to the “Coordination Timeout” state, where it remains for the time specified by the **OC PROTECTION COORD TIMEOUT** setting. Following this interval, the algorithm moves into its “Armed” state. The criteria for detecting arcing or a downed conductor are:

1. the Expert Arc Detector Algorithm's output reaches a high level enough times, and
2. its high level was last reached when the algorithm's state was “Armed”.

The “Arcing Sensitivity” setting determines what level constitutes a “high” output from the Expert Arc Detector Algorithm, and the number that constitutes what “enough times” means. If these criteria are met, the algorithm temporarily moves to either the “Arcing” state or the “Downed Conductor” state, the difference being determined by whether or not there was a

significant, precipitous loss of load (as determined by the **LOSS OF LOAD THRESHOLD** user setting) or a Hi-Z overcurrent (as determined by the **PHASE OC MIN PICKUP** and **NEUTRAL OC MIN PICKUP** user settings). If either of these caused the algorithm to move from its “Normal” state to its “Coordination Timeout” state, then the algorithm moves to the “Downed Conductor” state temporarily. Otherwise, it temporarily moves to the “Arcing” state. After pulsing either of these outputs, the algorithm’s state returns to “Normal”. Also, if two minutes pass without high levels from the Expert Arc Detector Algorithm while the algorithm is in its Armed state, then it moves from the “Armed” state directly back to the “Normal” state.

Two FlexLogic™ operands, HI-Z ARMED and HI-Z DISARMED, are created to represent the armed state of the Hi-Z element. The HI-Z ARMED operand is on when the algorithm is in the armed state, whereas the HI-Z DISARMED operand is on when the algorithm is not in the armed state. When the algorithm is armed, this also includes the arcing and downed conductor states. When the algorithm is disarmed, this also includes the normal and coordination timeout states (as defined by Modbus format F187 as described in *Appendix B*).

The Hi-Z settings are described below:

- **HI-Z SOURCE:** Selects the source for the RMS currents and voltages used in Hi-Z algorithms. The source should include currents from the 8F/8G CT module and appropriate voltages. If the source does not include voltages, Voltage Supervision is disabled.
- **HI-Z ARCING SENSITIVITY:** This setting establishes the belief-in-arcing confidence level at which the Hi-Z element will recognize arcing and the number of times the algorithm must conform its belief in arcing before it produces an output. The range is 1 to 10, where 10 is the most sensitive and 1 is the least sensitive setting.

A higher setting would be suitable for a very quiet, well-behaved power system. An initial setting of 5 is suggested if the user has no previous experience with the Hi-Z element.
- **HI-Z ARCING DET SOE RESET TIME:** An ARCING DETECTED event is created upon the detection of arcing by the expert arc detector algorithm. This setting defines the amount of time to hold creation of any new arcing detected events. Any subsequent arcing detection during this time will re-start the hold timer. An ARCING DETECTED DPO event is generated upon the expiration of this reset time. The state of the expert arc detector algorithm is unaffected by this timer. The HI-Z ARC DETECTED DPO operand is set to “On” when the ARCING DETECTED DPO event is created, and remains on until an ARCING DETECTED event is created.
- **HI-Z PHASE EVENT COUNT:** Specifies how many individual belief-in-arcing indications for a phase current must be counted in a specified time period before it is determined that an arcing-suspected event exists. These belief-in-arcing indications are detected by arc detection algorithms (energy and randomness) for a specific set of non-fundamental frequency component energies. This setting affects only the Hi-Z Arcing Suspected outputs.
- **HI-Z GROUND EVENT COUNT:** Specifies how many individual belief-in-arcing indications for a ground/neutral current must be counted in a specified time period before it is determined that an arcing-suspected event exists. These belief-in-arcing indications are detected by arc detection algorithms (energy and randomness) for a specific set of non-fundamental frequency component energies. This setting affects only the Hi-Z Arcing Suspected outputs.
- **HI-Z EVENT COUNT TIME:** Specifies the time (in minutes) over which the relay monitors long-term, sporadic, arcing events for determination of an arcing-suspected event. This setting affects only the Hi-Z Arcing Suspected outputs.
- **HI-Z OC PROTECTION COORD TIMEOUT:** This setting coordinates between the Hi-Z element and conventional feeder overcurrent protection. A downed conductor or an arcing, intact conductor will not be indicated before the expiration of this timeout, which begins when the Hi-Z element detects a trigger condition (i.e. loss of load, high rate of change, overcurrent, breaker open, or high belief-in-arcing confidence). Note that this is a minimum operating time; the actual operating time will depend on the fault characteristics and will likely be significantly longer than this setting.

This value should be such that the conventional feeder overcurrent protection is given an opportunity to operate before the timeout expires. It is recommended that this timeout value not exceed 30 seconds, because arcing fault current often diminishes as the fault progresses, making the fault more difficult to detect with increasing time. After the timeout has expired, at least one additional arc burst must occur in order for the Hi-Z element to proceed with its analysis.
- **HI-Z PHASE OC MIN PICKUP:** Phase overcurrent minimum pickup indicates the level at which the Hi-Z element considers a phase current to be an overcurrent condition. The Hi-Z detection algorithms will ignore all data as long as an overcurrent condition exists on the system, because it is assumed that conventional feeder overcurrent protection will clear an overcurrent fault. It is recommended that this setting is above the maximum load current.
- **HI-Z NEUTRAL OC MIN PICKUP:** Neutral overcurrent minimum pickup indicates the level at which the Hi-Z element considers a neutral current to be an overcurrent condition. The Hi-Z detection algorithms will ignore all data as long as an overcurrent condition exists on the system, because it is assumed that conventional feeder overcurrent protection

will clear an overcurrent fault. It is recommended that this setting is above the maximum 3I_o (residual) current due to unbalanced loading.

- **HI-Z PHASE RATE OF CHANGE:** Establishes a threshold for determining when a high rate-of-change event occurs on a phase RMS current. An extremely high rate of change is not characteristic of most high impedance faults; it is more indicative of a low impedance fault or of the inrush of breaker closing. The inrush current produces substantial variations in the harmonics used by the high impedance algorithms. Therefore these algorithms ignore all data for several seconds following a high rate-of-change event that exceeds this setting.

The RMS currents in the Hi-Z algorithms are calculated over a two-cycle time window. The rate-of-change is calculated as the difference between two consecutive two-cycle RMS readings. The recommended setting is 150 A per two-cycle interval. **The setting is given in primary amperes.**

- **HI-Z NEUTRAL RATE OF CHANGE:** Establishes a threshold for determining when a high rate-of-change event occurs on a neutral RMS current. An extremely high rate of change is not characteristic of most high impedance faults; it is more indicative of a breaker closing, causing associated inrush. The inrush current produces substantial variations in the harmonics used by the high impedance algorithms. Therefore, these algorithms ignore all data for several seconds following a high rate-of-change event exceeding this setting.

The RMS currents in the Hi-Z algorithms are calculated over a two-cycle time window. The rate-of-change is calculated as the difference between two consecutive two-cycle RMS readings. The recommended setting is 150 A per two-cycle interval. **The setting is given in primary amperes.**

- **HI-Z LOSS OF LOAD THRESHOLD:** Establishes the loss of load level used as an indication of a downed conductor. A Loss of Load flag is set if the Hi-Z algorithms detect a percentage drop in phase current between two successive two-cycle RMS values that equals or exceeds the Loss of Load Threshold. The amount the phase current must decrease between successive two-cycle RMS values is based on this setting times the recent average phase current level. The range is 5 to 100%; 5% being the most sensitive.
- **HI-Z 3-PHASE EVENT THRESHOLD:** Establishes the level at which the Hi-Z element characterizes a sudden three-phase current increase as a three-phase event. The Hi-Z detection algorithms ignore the data generated by a large three-phase event. The recommended setting is 25 A (*primary*).
- **HI-Z VOLTAGE SUPV THRESHOLD:** In the event that a fault simultaneously occurs on two adjacent feeders (line voltage from the same bus), the drop in line voltage will cause a subsequent drop in load current. This function will block the Loss of Load flag from being set while the voltage is depressed. Thus, if the voltage level drops by a percentage greater than this threshold in successive two-cycle RMS samples, the Loss of Load flag will be blocked. If the setting is "0", the voltage supervision function will be disabled.
- **HI-Z VOLTAGE SUPV DELAY:** This setting adds time delay to the voltage supervision function. Specifically, the Loss of Load flag will continue to be blocked for the number of cycles specified by this setting.
- **HI-Z EVEN HARMONIC RESTRAINT:** This setting determines the level of the even harmonic at which the setting of the overcurrent flags is inhibited. The even harmonic content is evaluated on each phase current as a percentage of that phase's RMS current. The intent is to inhibit the setting of the overcurrent flags if the overcurrent is simply a surge caused by cold-load pickup or other inrush event.



IMPORTANT NOTE REGARDING INSTALLATION: The F60 Hi-Z algorithm is adaptive in nature. The algorithm's internal thresholds gradually adapt to background "noise" on circuits with a moderate to high level of transient activity. For the first three to five days after installation (or after being out-of-service for a significant period), the F60 may identify some of this noise as arcing. This should be taken into account when responding to alarms during these type of operating periods.

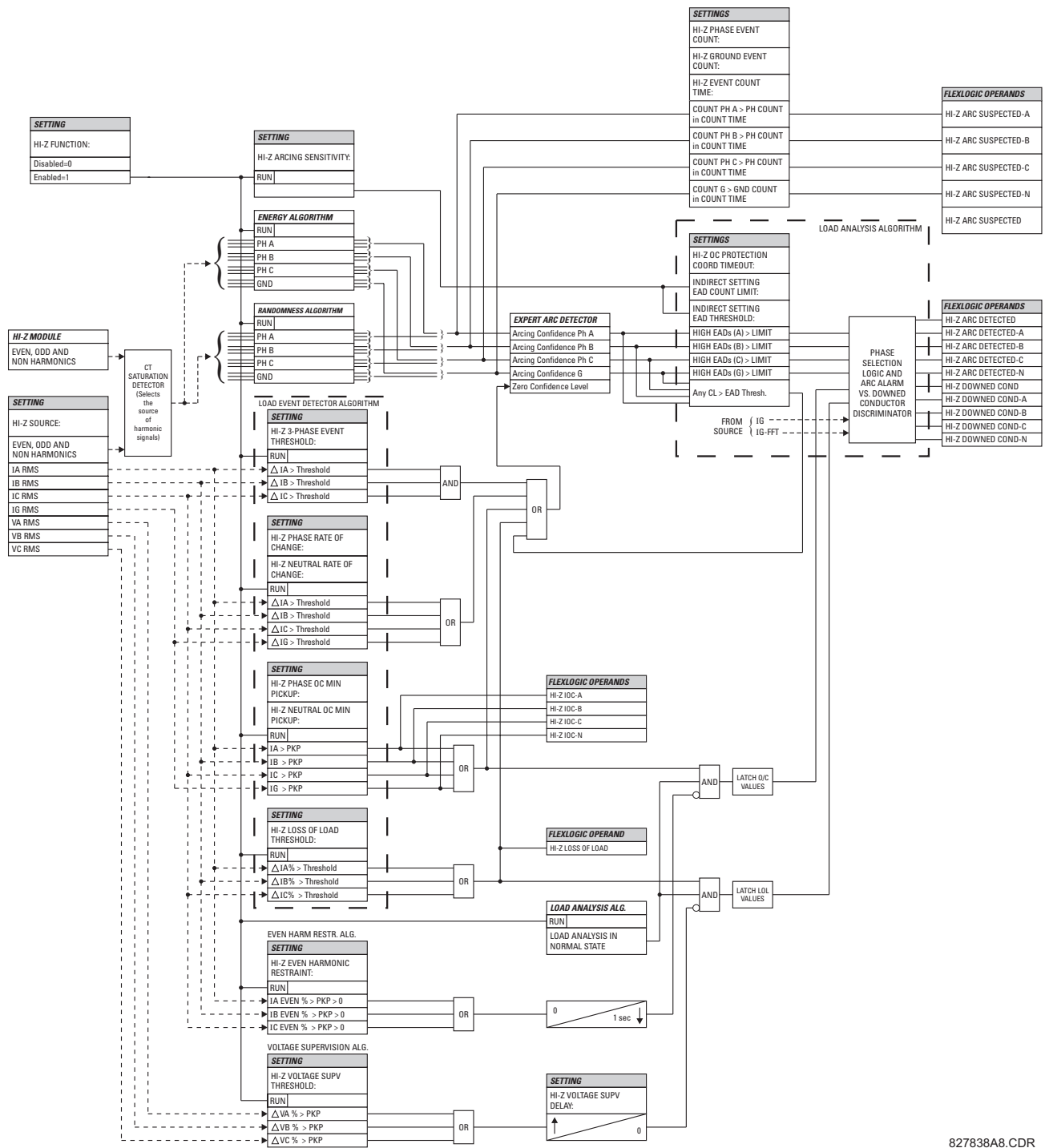

Figure 5–97: HI-Z SCHEME LOGIC

c) BREAKER ARCING CURRENT

PATH: SETTINGS ⇒ CONTROL ELEMENTS ⇒ MONITORING ELEMENTS ⇒ BREAKER 1(2) ARCING CURRENT

■ BREAKER 1	◀▶	BKR 1 ARC AMP		Range: Disabled, Enabled
		FUNCTION: Disabled		
■ ARCING CURRENT	▲▼	BKR 1 ARC AMP		Range: SRC 1, SRC 2
		SOURCE: SRC 1		
MESSAGE	▲▼	BKR 1 ARC AMP INT-A:		Range: FlexLogic™ operand
		Off		
MESSAGE	▲▼	BKR 1 ARC AMP INT-B:		Range: FlexLogic™ operand
		Off		
MESSAGE	▲▼	BKR 1 ARC AMP INT-C:		Range: FlexLogic™ operand
		Off		
MESSAGE	▲▼	BKR 1 ARC AMP		Range: 0.000 to 65.535 s in steps of 0.001
		DELAY: 0.000 s		
MESSAGE	▲▼	BKR 1 ARC AMP LIMIT:		Range: 0 to 50000 kA ² -cycle in steps of 1
		1000 kA ² -cyc		
MESSAGE	▲▼	BKR 1 ARC AMP BLOCK:		Range: FlexLogic™ operand
		Off		
MESSAGE	▲▼	BKR 1 ARC AMP		Range: Self-reset, Latched, Disabled
		TARGET: Self-reset		
MESSAGE	▲	BKR 1 ARC AMP		Range: Disabled, Enabled
		EVENTS: Disabled		

There is one breaker arcing current element available per CT bank, with a minimum of two elements. This element calculates an estimate of the per-phase wear on the breaker contacts by measuring and integrating the current squared passing through the breaker contacts as an arc. These per-phase values are added to accumulated totals for each phase and compared to a programmed threshold value. When the threshold is exceeded in any phase, the relay can set an output operand to "1". The accumulated value for each phase can be displayed as an actual value.

The operation of the scheme is shown in the following logic diagram. The same output operand that is selected to operate the output relay used to trip the breaker, indicating a tripping sequence has begun, is used to initiate this feature. A time delay is introduced between initiation and the starting of integration to prevent integration of current flow through the breaker before the contacts have parted. This interval includes the operating time of the output relay, any other auxiliary relays and the breaker mechanism. For maximum measurement accuracy, the interval between change-of-state of the operand (from 0 to 1) and contact separation should be measured for the specific installation. Integration of the measured current continues for 100 ms, which is expected to include the total arcing period.

The feature is programmed to perform fault duration calculations. Fault duration is defined as a time between operation of the disturbance detector occurring before initiation of this feature, and reset of an internal low-set overcurrent function. Correction is implemented to account for a non-zero reset time of the overcurrent function.

Breaker arcing currents and fault duration values are available under the **ACTUAL VALUES** ⇒ **RECORDS** ⇒ **MAINTENANCE** ⇒ **BREAKER 1(2)** menus.

- **BKR 1 ARC AMP INT-A(C):** Select the same output operands that are configured to operate the output relays used to trip the breaker. In three-pole tripping applications, the same operand should be configured to initiate arcing current calculations for poles A, B and C of the breaker. In single-pole tripping applications, per-pole tripping operands should be configured to initiate the calculations for the poles that are actually tripped.
- **BKR 1 ARC AMP DELAY:** This setting is used to program the delay interval between the time the tripping sequence is initiated and the time the breaker contacts are expected to part, starting the integration of the measured current.
- **BKR 1 ARC AMP LIMIT:** Selects the threshold value above which the output operand is set.

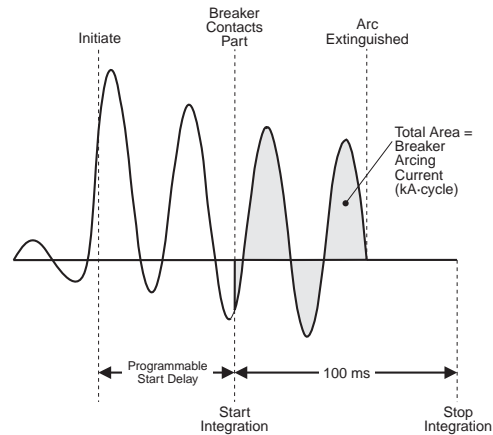

Figure 5-98: ARcing CURRENT MEASUREMENT

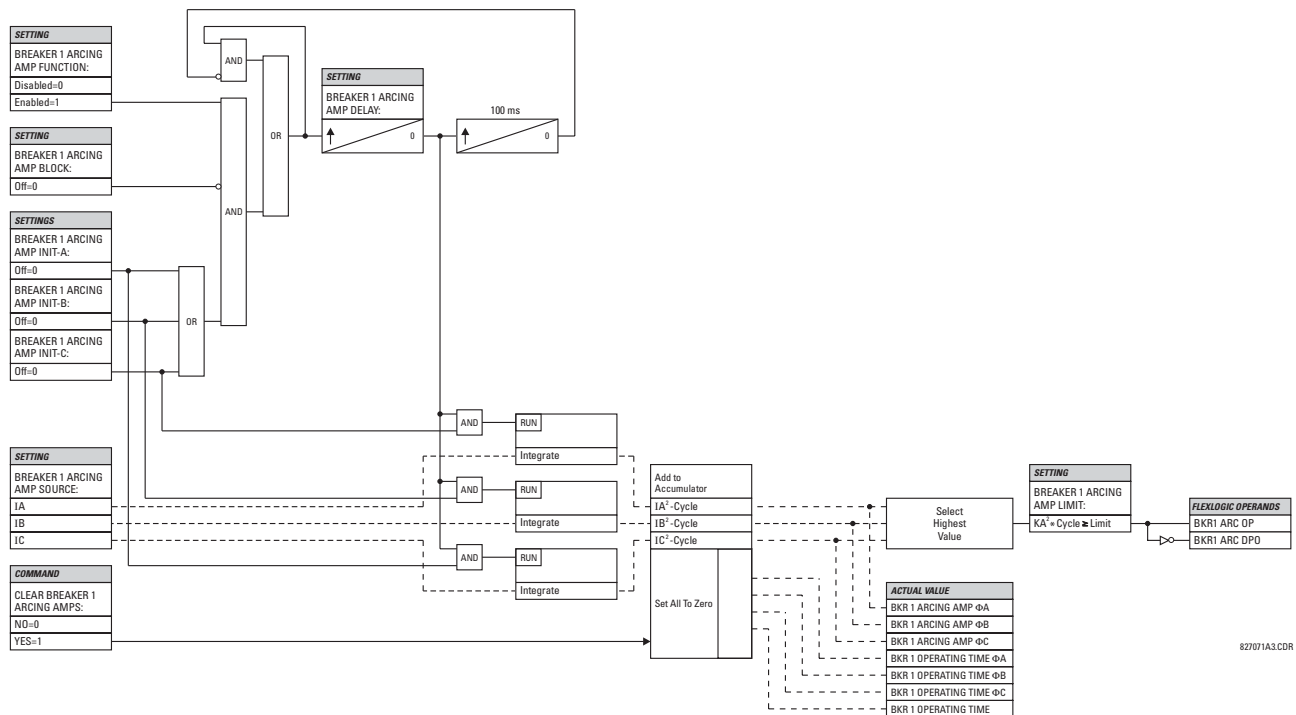

Figure 5-99: BREAKER ARcing CURRENT SCHEME LOGIC

d) BREAKER FLASHOVER

PATH: SETTINGS ⇒ CONTROL ELEMENTS ⇒ MONITORING ELEMENTS ⇒ BREAKER FLASHOVER 1(2)

■ BREAKER ■ FLASHOVER 1		BKR 1 FLSHOVR FUNCTION: Disabled	Range: Disabled, Enabled
	MESSAGE	BKR 1 FLSHOVR SIDE 1 SRC: SRC 1	Range: SRC 1, SRC 2
	MESSAGE	BKR 1 FLSHOVR SIDE 2 SRC: None	Range: None, SRC 1, SRC 2
	MESSAGE	BKR 1 STATUS CLSD A: Off	Range: FlexLogic™ operand
	MESSAGE	BKR 1 STATUS CLSD B: Off	Range: FlexLogic™ operand
	MESSAGE	BKR 1 STATUS CLSD C: Off	Range: FlexLogic™ operand
	MESSAGE	BKR 1 FLSHOVR V PKP: 0.850 pu	Range: 0.000 to 1.500 pu in steps of 0.001
	MESSAGE	BKR 1 FLSHOVR DIFF V PKP: 1000 V	Range: 0 to 100000 V in steps of 1
	MESSAGE	BKR 1 FLSHOVR AMP PKP: 0.600 pu	Range: 0.000 to 1.500 pu in steps of 0.001
	MESSAGE	BKR 1 FLSHOVR PKP DELAY: 0.100 s	Range: 0.000 to 65.535 s in steps of 0.001
	MESSAGE	BKR 1 FLSHOVR SPV A: Off	Range: FlexLogic™ operand
	MESSAGE	BKR 1 FLSHOVR SPV B: Off	Range: FlexLogic™ operand
	MESSAGE	BKR 1 FLSHOVR SPV C: Off	Range: FlexLogic™ operand
	MESSAGE	BKR 1 FLSHOVR BLOCK: Off	Range: FlexLogic™ operand
	MESSAGE	BKR 1 FLSHOVR TARGET: Self-reset	Range: Self-reset, Latched, Disabled
	MESSAGE	BKR 1 FLSHOVR EVENTS: Disabled	Range: Disabled, Enabled

The detection of the breaker flashover is based on the following condition:

1. Breaker open,
2. Voltage drop measured from either side of the breaker during the flashover period,
3. Voltage difference drop, and
4. Measured flashover current through the breaker.

Furthermore, the scheme is applicable for cases where either one or two sets of three-phase voltages are available across the breaker.

THREE VT BREAKER FLASHOVER APPLICATION

When only one set of VTs is available across the breaker, the **BRK FLSHOVR SIDE 2 SRC** setting should be “None”. To detect an open breaker condition in this application, the scheme checks if the per-phase voltages were recovered (picked up), the status of the breaker is open (contact input indicating the breaker status is off), and no flashover current is flowing. A contact showing the breaker status must be provided to the relay. The voltage difference will not be considered as a condition for open breaker in this part of the logic.



Voltages must be present prior to flashover conditions. If the three VTs are placed after the breaker on the line (or feeder), and the downstream breaker is open, the measured voltage would be zero and the flash-over element will not be initiated.

The flashover detection will reset if the current drops back to zero, the breaker closes, or the selected FlexLogic™ operand for supervision changes to high. Using supervision through the **BRK FLSHOVR SPV** setting is recommended by selecting a trip operand that will not allow the flashover element to pickup prior to the trip.

The flashover detection can be used for external alarm, re-tripping the breaker, or energizing the lockout relay.

Consider the following configuration:

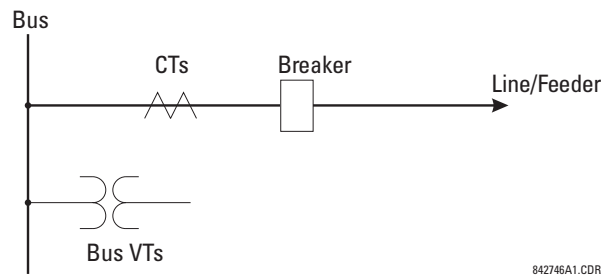

The source 1 (SRC1) phase currents are feeder CTs and phase voltages are bus VTs, and Contact Input 1 is set as Breaker 52a contact. The conditions prior to flashover detection are:

1. 52a status = 0
2. VAg, VBg, or VCg is greater than the pickup setting
3. IA, IB, IC = 0; no current flows through the breaker
4. ΔVA is greater than pickup (not applicable in this scheme)

The conditions at flashover detection are:

1. 52a status = 0
2. VAg, VBg, or VCg is lower than the pickup setting
3. IA, IB, or IC is greater than the pickup current flowing through the breaker
4. ΔVA is greater than pickup (not applicable in this scheme)

SIX VT BREAKER FLASHOVER APPLICATION

The per-phase voltage difference approaches zero when the breaker is closed. The is well below any typical minimum pickup voltage. Select the level of the **BRK 1(2) FLSHOVR DIFF V PKP** setting to be less than the voltage difference measured across the breaker when the close or open breaker resistors are left in service. Prior to flashover, the voltage difference is larger than **BRK 1(2) FLSHOVR DIFF V PKP**. This applies to either the difference between two live voltages per phase or when the voltage from one side of the breaker has dropped to zero (line de-energized), at least one per-phase voltage is larger than the **BRK 1(2) FLSHOVR V PKP** setting, and no current flows through the breaker poles. During breaker flashover, the per-phase voltages from both sides of the breaker drops below the pickup value defined by the **BRK 1(2) FLSHOVR V PKP** setting, the voltage difference drops below the pickup setting, and flashover current is detected. These flashover conditions initiate FlexLogic™ pickup operands and start the **BRK 1(2) FLSHOVR PKP DELAY** timer.

This application do not require detection of breaker status via a 52a contact, as it uses a voltage difference larger than the **BRK 1(2) FLSHOVR DIFF V PKP** setting. However, monitoring the breaker contact will ensure scheme stability.

Consider the following configuration:

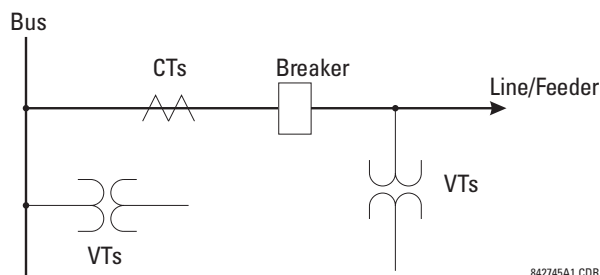

The source 1 (SRC1) phase currents are CTs and phase voltages are bus VTs. The source 2 (SRC2) phase voltages are line VTs. Contact input 1 is set as the breaker 52a contact (optional).

The conditions prior to flashover detection are:

1. ΔVA is greater than pickup
2. VAg , VBg , or VCg is greater than the pickup setting
3. IA , IB , $IC = 0$; no current flows through the breaker
4. 52a status = 0 (optional)

The conditions at flashover detection are:

1. ΔVA is less than pickup
2. VAg , VBg , or VCg is lower than the pickup setting
3. IA , IB , or IC is greater than the pickup current flowing through the breaker
4. 52a status = 0 (optional)



The element is operational only when phase-to-ground voltages are connected to relay terminals. The flashover element will not operate if delta voltages are applied.

NOTE

The breaker flashover settings are described below.

- **BRK 1 FLSHOVR SIDE 1 SRC:** This setting specifies a signal source used to provide three-phase voltages and three-phase currents from one side of the current breaker. The source selected as a setting and must be configured with breaker phase voltages and currents, even if only three (3) VTs are available across the breaker.
- **BRK 1 FLSHOVR SIDE 2 SRC:** This setting specifies a signal source used to provide another set of three phase voltages whenever six (6) VTs are available across the breaker.
- **BRK 1 STATUS CLSD A to BRK 1 STATUS CLSD C:** These settings specify FlexLogic™ operands to indicate the open status of the breaker. A separate FlexLogic™ operand can be selected to detect individual breaker pole status and provide flashover detection. The recommended setting is 52a breaker contact or another operand defining the breaker poles open status.
- **BRK 1 FLSHOVR V PKP:** This setting specifies a pickup level for the phase voltages from both sides of the breaker. If six VTs are available, opening the breaker leads to two possible combinations – live voltages from only one side of the breaker, or live voltages from both sides of the breaker. Either case will set the scheme ready for flashover detection upon detection of voltage above the selected value. Set **BRK FLSHOVR V PKP** to 85 to 90% of the nominal voltage.
- **BRK 1 FLSHOVR DIFF V PKP:** This setting specifies a pickup level for the phase voltage difference when two VTs per phase are available across the breaker. The pickup voltage difference should be below the monitored voltage difference when close or open breaker resistors are left in service. The setting is selected as primary volts difference between the sources.
- **BRK 1 FLSHOVR AMP PKP:** This setting specifies the normal load current which can flow through the breaker. Depending on the flashover protection application, the flashover current can vary from levels of the charging current when the line is de-energized (all line breakers open), to well above the maximum line (feeder) load (line/feeder connected to load).
- **BRK 1 FLSHOVR SPV A to BRK 1 FLSHOVR SPV C:** These settings specify FlexLogic™ operands (per breaker pole) that supervise the operation of the element per phase. Supervision can be provided by operation of other protec-

tion elements, breaker failure, and close and trip commands. A six-cycle time delay applies after the selected Flex-Logic™ operand resets.

- **BRK FLSHOVR PKP DELAY:** This setting specifies the time delay to operate after a pickup condition is detected.

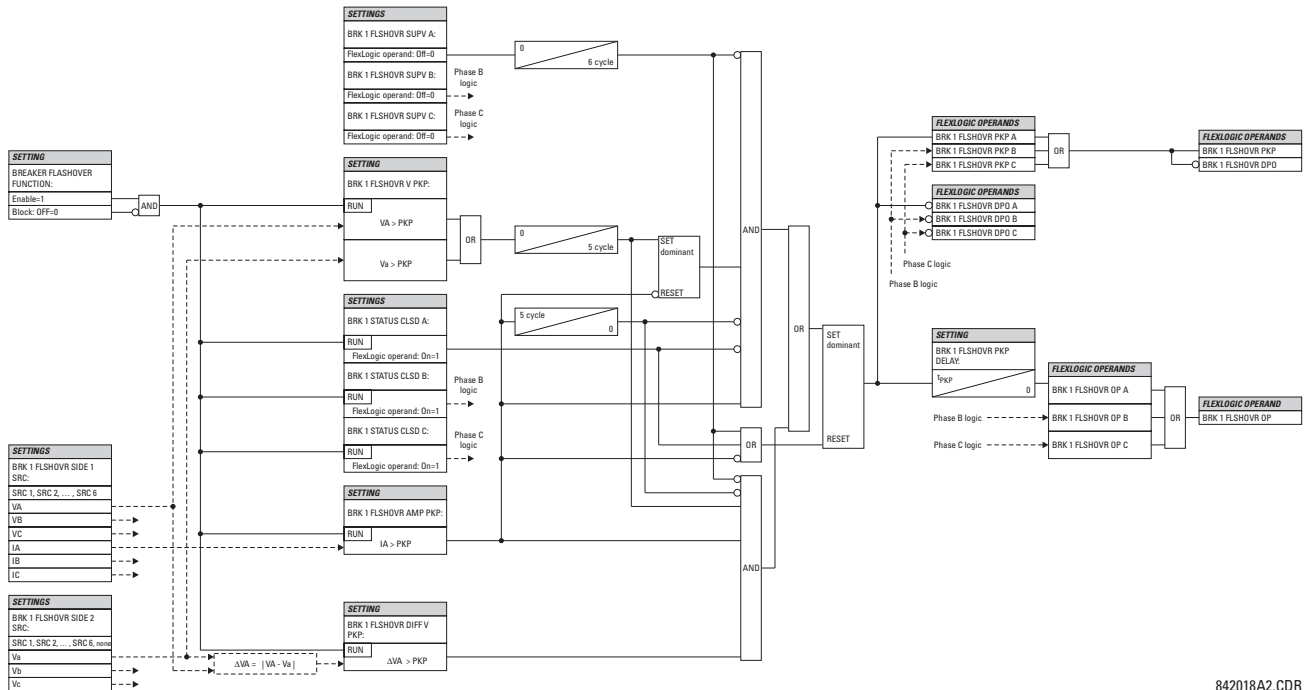

Figure 5-100: BREAKER FLASHOVER SCHEME LOGIC

e) BREAKER RESTRIKE

PATH: SETTINGS ⇨ CONTROL ELEMENTS ⇨ MONITORING ELEMENTS ⇨ BREAKER RESTRIKE 1

<div>■ BREAKER RESTRIKE 1</div> <div>MESSAGE</div> <div>MESSAGE</div> <div>MESSAGE</div> <div>MESSAGE</div> <div>MESSAGE</div> <div>MESSAGE</div> <div>MESSAGE</div> <div>MESSAGE</div>		BREAKER RESTRIKE 1	Range: Disabled, Enabled
		FUNCTION: Disabled	
		BKR RSTR 1 BLOCK: Off	Range: FlexLogic™ operand
		BREAKER RESTRIKE 1 SOURCE: SRC 1	Range: SRC 1, SRC 2
		BREAKER RESTRIKE 1 PICKUP: 0.500 pu	Range: 0.10 to 2.00 pu in steps of 0.01
		BREAKER RESTRIKE 1 RESET DELAY: 0.100 s	Range: 0.000 to 65.535 s in steps of 0.001
		BKR RSTR 1 BKR OPEN: Off	Range: FlexLogic™ operand
		BKR RSTR 1 OPEN CMD: Off	Range: FlexLogic™ operand
		BKR RSTR 1 CLS CMD: Off	Range: FlexLogic™ operand
		BREAKER RESTRIKE 1 TARGET: Self-reset	Range: Self-reset, Latched, Disabled
		BREAKER RESTRIKE 1 EVENTS: Disabled	Range: Disabled, Enabled

One breaker restrike element is provided in the F60.

According to IEEE standard C37.100: *IEEE Standard Definitions for Power Switchgear*, restrike is defined as “a resumption of current between the contacts of a switching device during an opening operation after an interval of zero current of ¼ cycle at normal frequency or longer”.

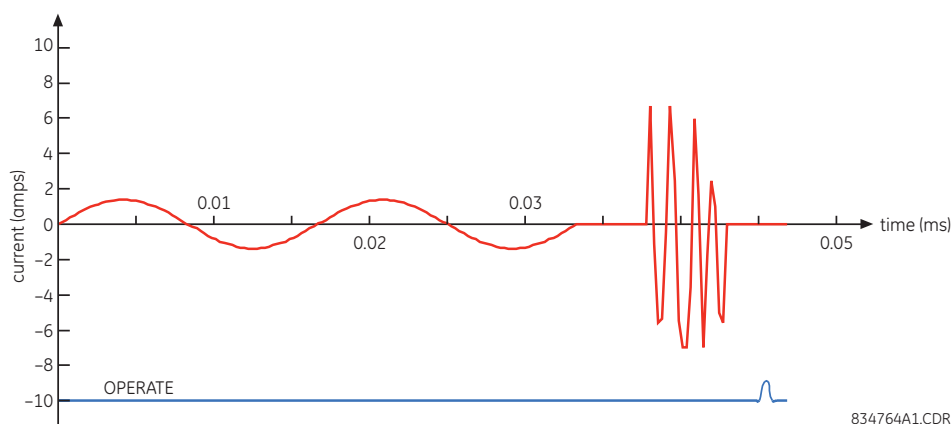

Figure 5-101: TYPICAL RESTRIKE WAVEFORM AND DETECTION FLAG

The breaker restrike algorithm responds to a successful interruption of the phase current following a declaration of capacitor bank offline as per the breaker pole indication. If a high-frequency current with a magnitude greater than the threshold is resumed at least ¼ of a cycle later than the phase current interruption, then a breaker restrike condition is declared in the corresponding phase and the BRK RESTRIKE 1 OP operand is asserted for a short period of time. The user can add counters and other logic to facilitate the decision making process as to the appropriate actions upon detecting a single restrike or a series of consecutive restrikes.

A restrike event (FlexLogic™ operand) is declared if all of the following hold:

- The current is initially interrupted.
- The breaker status is open.
- An elevated high frequency current condition occurs and the current subsequently drops out again.

The algorithm is illustrated in the state machine diagram shown below.

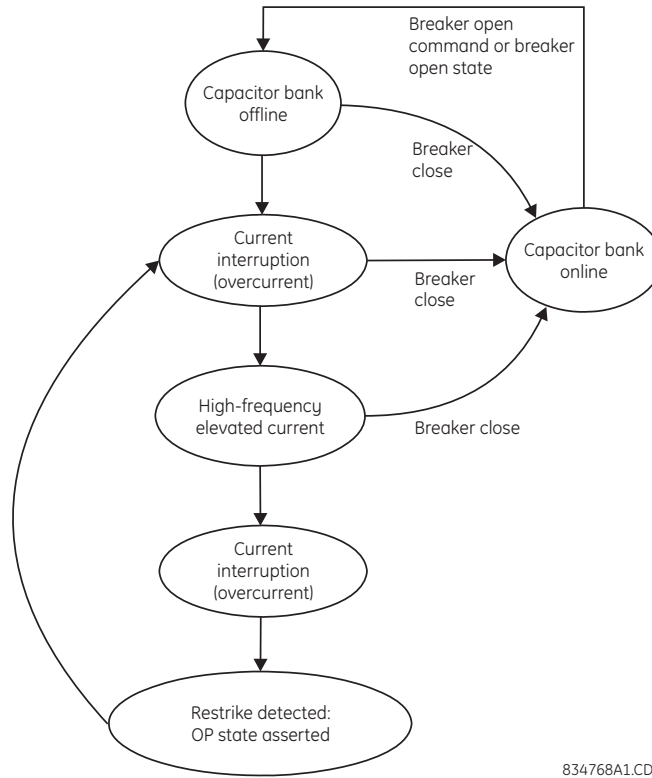
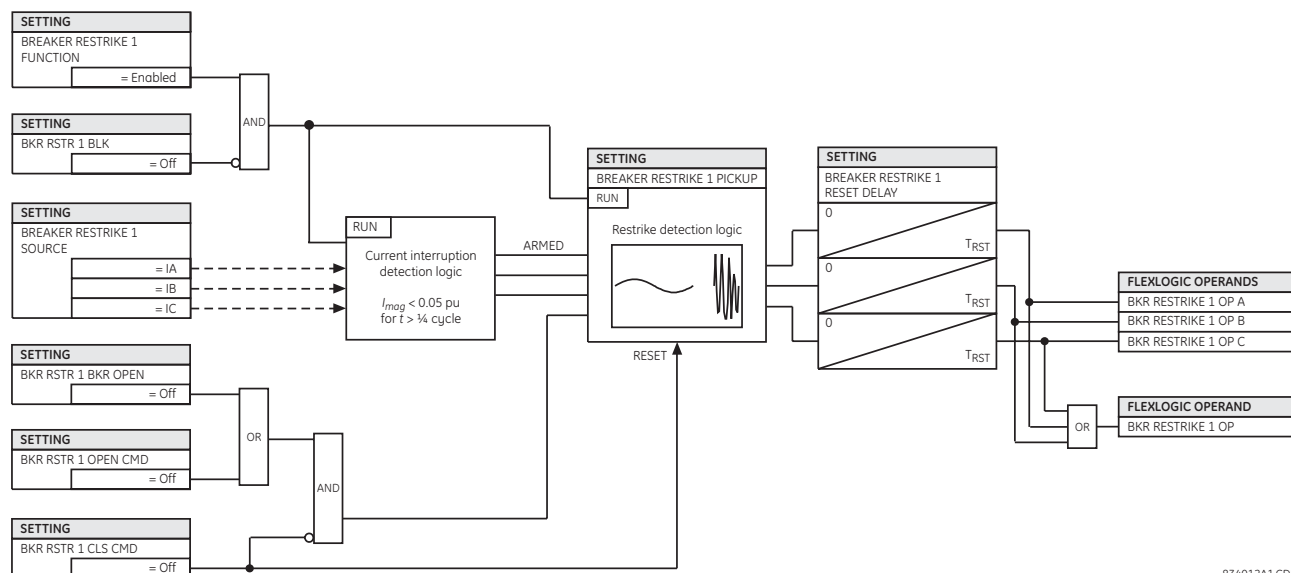

Figure 5–102: ALGORITHM ILLUSTRATION – STATE MACHINE TO DETECT RESTRIKE

In this way, a distinction is made between a self-extinguishing restrike and permanent breaker failure condition. The latter can be detected by the breaker failure function or a regular instantaneous overcurrent element. Also, a fast succession of restrikes will be picked up by breaker failure or instantaneous overcurrent protection.

The following settings are available for each element.

- **BREAKER RESTRIKE 1 FUNCTION:** This setting enable and disables operation of the breaker restrike detection element.
- **BRK RSTR 1 BLOCK:** This setting is used to block operation of the breaker restrike detection element.
- **BREAKER RESTRIKE 1 SOURCE:** This setting selects the source of the current for this element. This source must have a valid CT bank assigned.
- **BREAKER RESTRIKE 1 PICKUP:** This setting specifies the pickup level of the overcurrent detector in per-unit values of CT nominal current.
- **BREAKER RESTRIKE 1 RESET DELAY:** This setting specifies the reset delay for this element. When set to “0 ms”, then FlexLogic™ operand will be picked up for only 1/8th of the power cycle.
- **BRK RSTR 1 BRK OPEN:** This setting assigns a FlexLogic™ operand indicating the open position of the breaker. It must be logic “1” when breaker is open.
- **BRK RSTR 1 OPEN CMD:** This setting assigns a FlexLogic™ operand indicating a breaker open command. It must be logic “1” when breaker is opened, either manually or from protection logic.
- **BRK RSTR 1 CLS CMD:** This setting assigns a FlexLogic™ operand indicating a breaker close command. It must be logic “1” when breaker is closed.



834012A1.CDR

Figure 5-103: BREAKER RESTRIKE SCHEME LOGIC

f) INCIPIENT FAULT DETECTOR

PATH: SETTINGS ⇌ CONTROL ELEMENTS ⇌ MONITORING ELEMENTS ⇌ INCIPIENT FAULT 1(2)

INCIPIENT FAULT 1		INCIPIENT FAULT 1 FUNCTION: Disabled	Range: Disabled, Enabled
MESSAGE		INCIPNT FLT 1 BLOCK: Off	Range: FlexLogic™ operand
MESSAGE		INCIPIENT FAULT 1 SOURCE: SRC 1	Range: SRC 1, SRC 2
MESSAGE		INCIPIENT FAULT 1 PICKUP: 0.50 pu	Range: 0.10 to 10.00 pu in steps of 0.01
MESSAGE		INCIPNT FLT 1 MODE: Number of counts	Range: Number of counts, Counts per window
MESSAGE		INCIPIENT FLT 1 TRIP COUNTS NUMBER: 2	Range: 1 to 10 in steps of 1
MESSAGE		INCIPNT FLT 1 DETECT WINDOW: 10.00 s	Range: 0.00 to 1000.00 s in steps of 0.01
MESSAGE		INCIPIENT FAULT 1 RESET DELAY: 0.100 s	Range: 0.000 to 65.535 s in steps of 0.001
MESSAGE		INCIPIENT FAULT 1 TARGET: Self-reset	Range: Self-reset, Latched, Disabled
MESSAGE		INCIPIENT FAULT 1 EVENTS: Disabled	Range: Disabled, Enabled

There are two incipient cable fault detection elements in the relay.

Before a permanent cable fault occurs, there are usually signs of degrading insulation manifesting itself as a short, mostly half-cycle spikes asserting at the phase voltage peak. Due to shortness of such spikes, they are not usually detected by the instantaneous protection of the feeder, which operates on the RMS or fundamental component of the phase current with a relatively high pickup.

The number of detected incipient faults in each phase is counted and available in the **ACTUAL VALUES** ⇒ **STATUS** ⇒ **INCIDENT FAULT** menus. The counters can be reset with the **COMMANDS** ⇒ **CLEAR RECORDS** ⇒ **CLEAR INCIDENT FAULT COUNTERS** command.



Changes to any of the incipient cable fault detector settings resets the number of the incipient faults detected to zero.



To provide a clear timing indication when the incipient fault occurred, the incipient fault event is time-stamped with the time the fault actually occurred. However, the FlexLogic™ operand is asserted four cycles later, when the incipient fault pattern is confirmed and therefore detected.

The following figure illustrates a recorded field case of an incipient phase B fault. The top portion of the figure shows the raw A, B and C currents. The bottom portion shows the neutral current (blue) and reveals the fault period from under the load and the superimposed phase B current (red). The superimposed current shows two fault current blips as the data slides through the two-cycle memory window. During the actual fault, the neutral current and the superimposed phase B currents closely correspond, confirming the incipient fault hypothesis and identifying the affected phase.

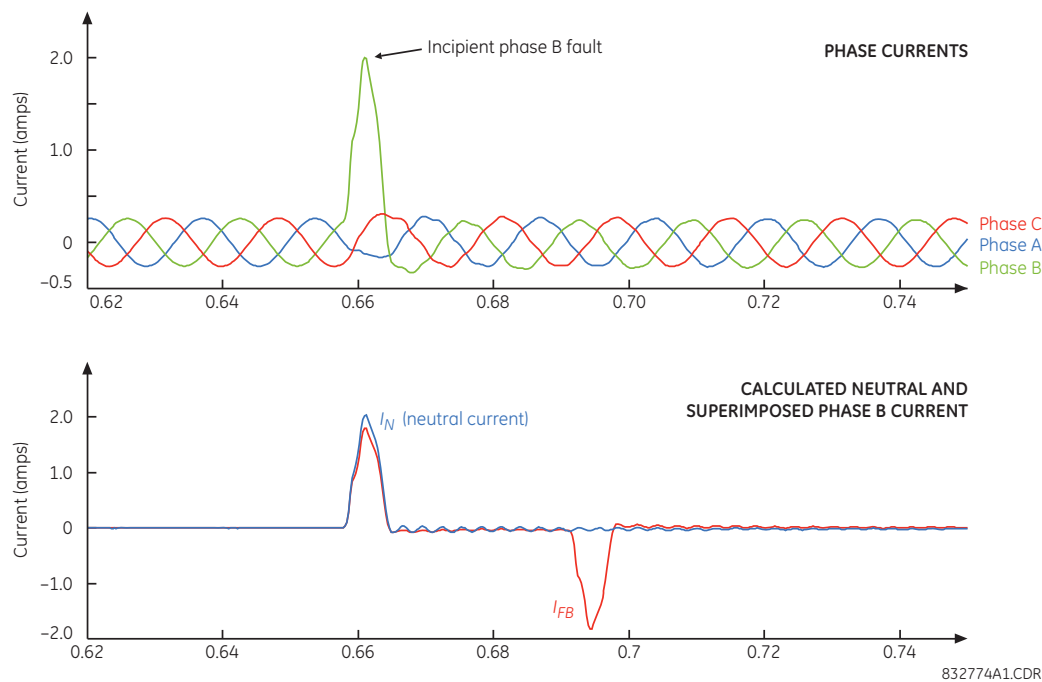

Figure 5-104: ILLUSTRATION OF THE INCIDENT FAULT DETECTOR ALGORITHM

The following settings are available for each incipient cable fault detector.

- **INCIPIENT FAULT 1 FUNCTION:** This setting enable and disables operation of the incipient fault detection element.
- **INCIPNT FLT 1 BLOCK:** This setting is used to block operation of the incipient cable fault detector element. Assertion of the FlexLogic™ operand assigned to this setting block operation.
- **INCIPIENT FAULT 1 SOURCE:** This setting selects a current source for the incipient cable fault detector element. This source must be assigned a valid CT bank.
- **INCIPIENT FAULT 1 PICKUP:** This setting specifies pickup level of the overcurrent detector in per-unit values of the CT nominal current.
- **INCIPNT FLT 1 MODE:** There are two modes of operation available for the incipient cable fault detector element. In the “Number of counts” mode, a trip will be initiated only after the selected number of faults is detected. In the “Counts per window” mode, a trip will be initiated only after the selected number of faults is detected within the time specified by the **INCIPNT FLT 1 DETECT WINDOW** setting.
- **INCIPIENT FLT 1 TRIP COUNTS NUMBER:** This setting selects the number of faults required to initiate a trip.
- **INCIPNT FLT 1 DETECT WINDOW:** This setting specifies a time window for “Counts per window” mode of operation.

- **INCIPIENT FAULT 1 RESET DELAY:** This setting specifies a reset time for the output after the trip is initiated.

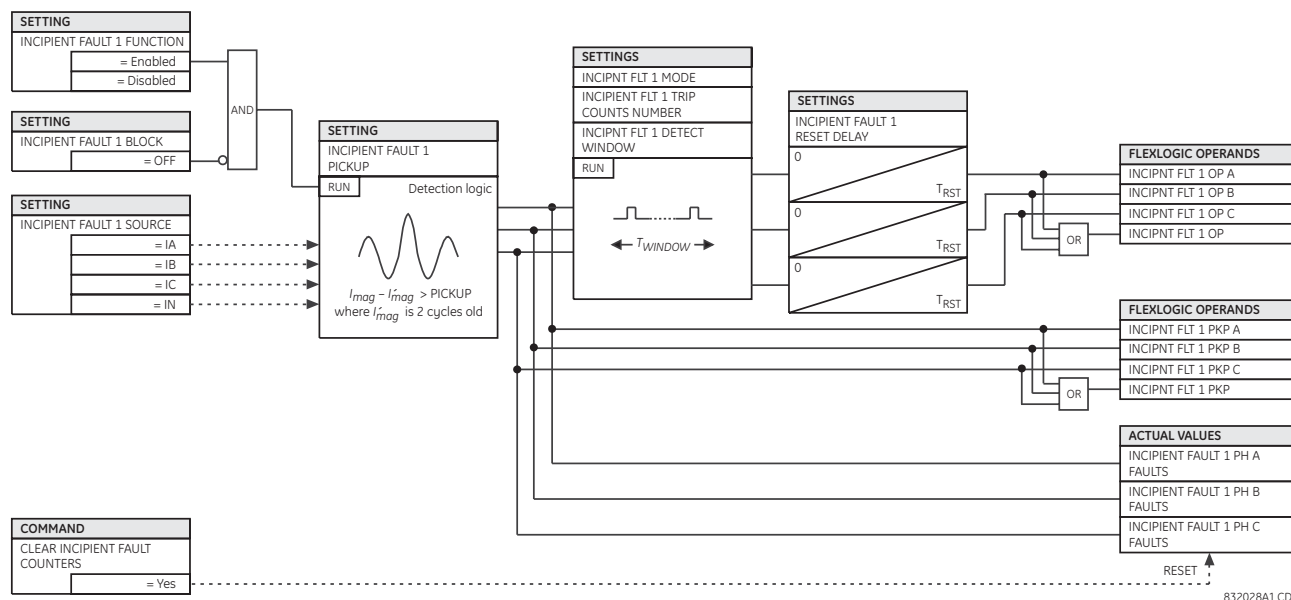

Figure 5-105: INCIPIENT CABLE FAULT DETECTOR SCHEME LOGIC

5

g) VT FUSE FAILURE

PATH: SETTINGS ⇌ CONTROL ELEMENTS ⇌ MONITORING ELEMENTS ⇌ VT FUSE FAILURE 1(2)

■ VT FUSE FAILURE 1

VT FUSE FAILURE 1
FUNCTION: Disabled

Range: Disabled, Enabled

Every signal source includes a fuse failure scheme.

The VT fuse failure detector can be used to raise an alarm and/or block elements that may operate incorrectly for a full or partial loss of AC potential caused by one or more blown fuses. Some elements that might be blocked (via the BLOCK input) are distance, voltage restrained overcurrent, and directional current.

There are two classes of fuse failure that may occur:

- Class A: loss of one or two phases.
- Class B: loss of all three phases.

Different means of detection are required for each class. An indication of Class A failures is a significant level of negative sequence voltage, whereas an indication of class B failures is when positive sequence current is present and there is an insignificant amount of positive sequence voltage. These noted indications of fuse failure could also be present when faults are present on the system, so a means of detecting faults and inhibiting fuse failure declarations during these events is provided. Once the fuse failure condition is declared, it will be sealed-in until the cause that generated it disappears.

An additional condition is introduced to inhibit a fuse failure declaration when the monitored circuit is de-energized; positive sequence voltage and current are both below threshold levels.

The function setting enables and disables the fuse failure feature for each source.

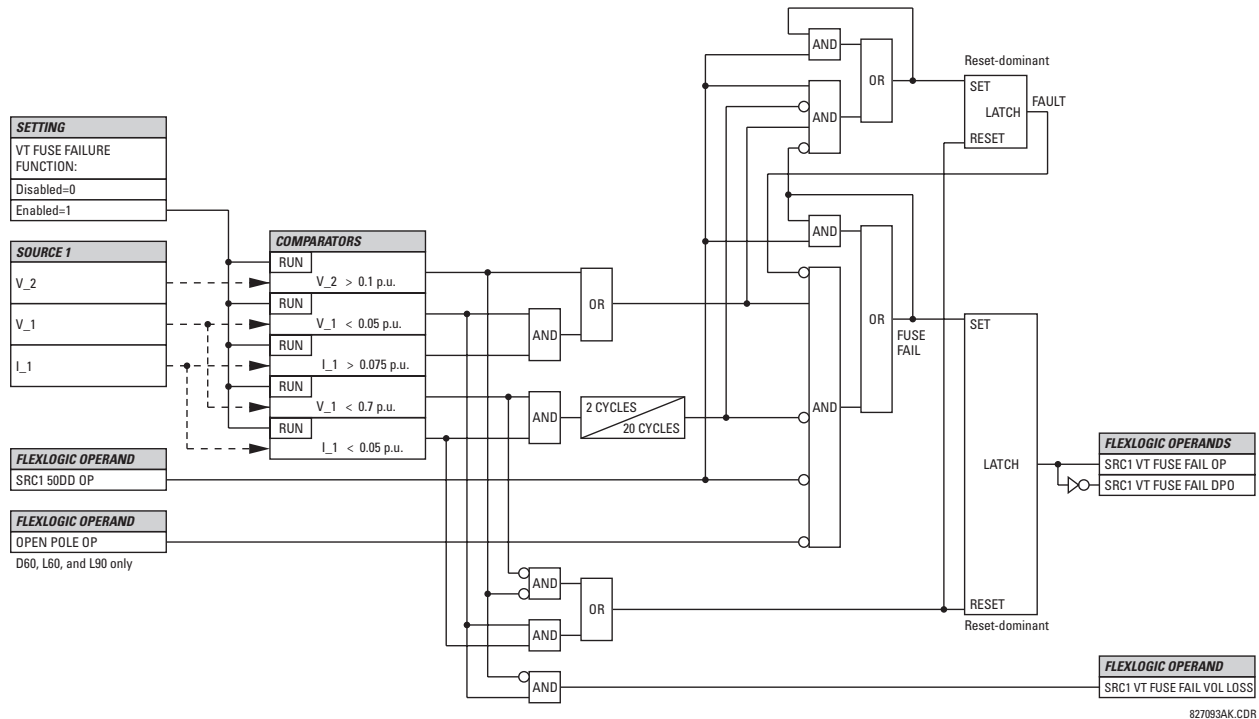

Figure 5-106: VT FUSE FAIL SCHEME LOGIC

5.6.12 COLD LOAD PICKUP

PATH: SETTINGS ⇒ CONTROL ELEMENTS ⇒ COLD LOAD PICKUP ⇒ COLD LOAD PICKUP 1(2)

<div> <div>COLD LOAD PICKUP 1</div> <div></div> </div>	<div> <div>COLD LOAD 1</div> <div>FUNCTION: Disabled</div> </div>	Range: Disabled, Enabled
MESSAGE	<div> <div>COLD LOAD 1 PICKUP</div> <div>SOURCE: SRC 1</div> </div>	Range: SRC 1, SRC 2
MESSAGE	<div> <div>COLD LOAD 1 INIT:</div> <div>Off</div> </div>	Range: FlexLogic™ operand
MESSAGE	<div> <div>COLD LOAD 1 BLK:</div> <div>Off</div> </div>	Range: FlexLogic™ operand
MESSAGE	<div> <div>OUTAGE TIME BEFORE COLD LOAD1:</div> <div>1000 s</div> </div>	Range: 0 to 1000 s in steps of 1
MESSAGE	<div> <div>ON-LOAD TIME BEFORE RESET1:</div> <div>100.000</div> </div>	Range: 0.000 to 1000 000.000 s in steps of 0.001

There are two (2) identical Cold Load Pickup features available, numbered 1 and 2.

This feature can be used to change protection element settings when (by changing to another settings group) a cold load condition is expected to occur. A cold load condition can be caused by a prolonged outage of the load, by opening of the circuit breaker, or by a loss of supply even if the breaker remains closed. Upon the return of the source, the circuit will experience inrush current into connected transformers, accelerating currents into motors, and simultaneous demand from many other loads because the normal load diversity has been lost. During the cold load condition, the current level can be above the pickup setting of some protection elements, so this feature can be used to prevent the tripping that would otherwise be caused by the normal settings.

Without historical data on a particular feeder, some utilities assume an initial cold load current of about 500% of normal load, decaying to 300% after 1 second, 200% after 2 seconds, and 150% after 3 seconds.

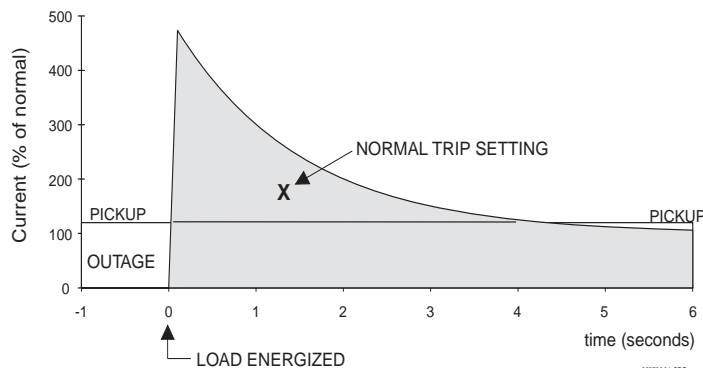

Figure 5-107: TYPICAL COLD LOAD PICKUP CHARACTERISTIC

There are two methods of initiating the operation of this feature.

The first initiation method is intended to automatically respond to a loss of the source to the feeder, by detecting that all phase currents have declined to zero for some time. When zero current on all phases has been detected, a timer is started. This timer is set to an interval after which it is expected the normal load diversity will have been lost, so setting groups are not changed for short duration outages. After the delay interval, the output operand is set.

The second initiation method is intended to automatically respond to an event that will set an operand, such as an operator-initiated virtual input. This second method of initiation sets the output operand immediately.

5

Both initiating inputs can be inhibited by a blocking input. Once cold load pickup is in operation, the output operand will remain set until at least one phase of the load has returned to a level above 2% of CT nominal for the interval programmed by the **ON-LOAD TIME BEFORE RESET** setting has expired. The reset delay interval is intended to be set to a period until the feeder load has decayed to normal levels, after which other features may be used to switch setting groups.

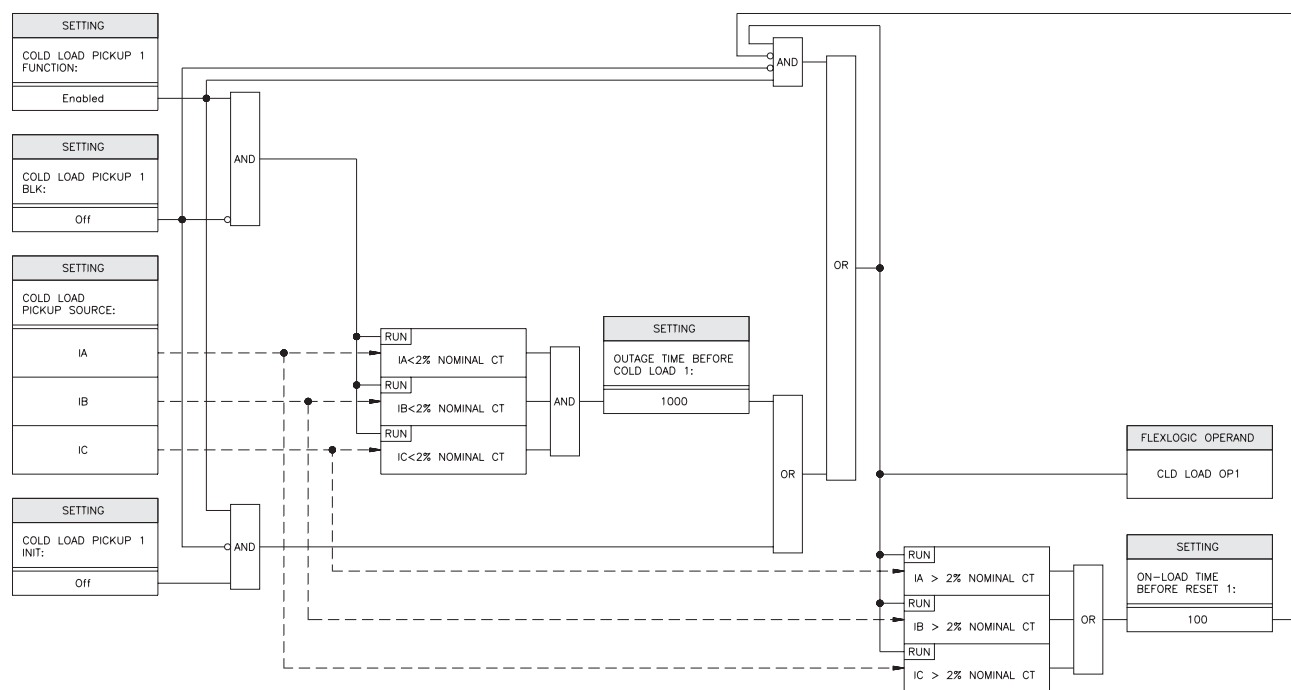

Figure 5-108: COLD LOAD PICKUP SCHEME LOGIC

827064A6.DWG

5.6.13 TRIP BUS

PATH: SETTINGS ⇒ CONTROL ELEMENTS ⇒ TRIP BUS ⇒ TRIP BUS 1(6)

■ TRIP BUS 1	◀▶	TRIP BUS 1 FUNCTION: Disabled	Range: Enabled, Disabled
MESSAGE	▲▼	TRIP BUS 1 BLOCK: Off	Range: FlexLogic™ operand
MESSAGE	▲▼	TRIP BUS 1 PICKUP DELAY: 0.00 s	Range: 0.00 to 600.00 s in steps of 0.01
MESSAGE	▲▼	TRIP BUS 1 RESET DELAY: 0.00 s	Range: 0.00 to 600.00 s in steps of 0.01
MESSAGE	▲▼	TRIP BUS 1 INPUT 1: Off	Range: FlexLogic™ operand
MESSAGE	▲▼	TRIP BUS 1 INPUT 2: Off	Range: FlexLogic™ operand
↓			
MESSAGE	▲▼	TRIP BUS 1 INPUT 16: Off	Range: FlexLogic™ operand
MESSAGE	▲▼	TRIP BUS 1 LATCHING: Disabled	Range: Enabled, Disabled
MESSAGE	▲▼	TRIP BUS 1 RESET: Off	Range: FlexLogic™ operand
MESSAGE	▲▼	TRIP BUS 1 TARGET: Self-reset	Range: Self-reset, Latched, Disabled
MESSAGE	▲	TRIP BUS 1 EVENTS: Disabled	Range: Enabled, Disabled

The trip bus element allows aggregating outputs of protection and control elements without using FlexLogic™ and assigning them a simple and effective manner. Each trip bus can be assigned for either trip or alarm actions. Simple trip conditioning such as latch, delay, and seal-in delay are available.

The easiest way to assign element outputs to a trip bus is through the EnerVista UR Setup software. A protection summary is displayed by navigating to a specific protection or control protection element and checking the desired bus box. Once the desired element is selected for a specific bus, a list of element operate-type operands are displayed and can be assigned to a trip bus. If more than one operate-type operand is required, it may be assigned directly from the trip bus menu.

Protection Summary // Quick Connect: Quick Connect Device: Settings											
VIEW ALL mode											
GROUPED ELEMENTS	TB1	TB2	TB3	TB4	TB5	GROUP 1	GROUP 2	GROUP 3	GROUP 4	GROUP 5	GROUP 6
Current Differential	<input type="checkbox"/>	<input type="checkbox"/>	<input type="checkbox"/>	<input type="checkbox"/>	<input type="checkbox"/>	Disabled	Disabled	Disabled	Disabled	Disabled	Disabled
Stub Bus	<input type="checkbox"/>	<input type="checkbox"/>	<input type="checkbox"/>	<input type="checkbox"/>	<input type="checkbox"/>	Disabled	Disabled	Disabled	Disabled	Disabled	Disabled
Line Pickup	<input type="checkbox"/>	<input type="checkbox"/>	<input type="checkbox"/>	<input type="checkbox"/>	<input type="checkbox"/>	Disabled	Disabled	Disabled	Disabled	Disabled	Disabled
Phase Distance Z 1	<input type="checkbox"/>	<input type="checkbox"/>	<input type="checkbox"/>	<input type="checkbox"/>	<input type="checkbox"/>	Disabled	Disabled	Disabled	Disabled	Disabled	Disabled
Phase Distance Z 2	<input type="checkbox"/>	<input type="checkbox"/>	<input type="checkbox"/>	<input type="checkbox"/>	<input type="checkbox"/>	Disabled	Disabled	Disabled	Disabled	Disabled	Disabled
Phase Distance Z 3	<input type="checkbox"/>	<input type="checkbox"/>	<input type="checkbox"/>	<input type="checkbox"/>	<input type="checkbox"/>	Disabled	Disabled	Disabled	Disabled	Disabled	Disabled
Ground Distance Z 1	<input type="checkbox"/>	<input type="checkbox"/>	<input type="checkbox"/>	<input type="checkbox"/>	<input type="checkbox"/>	Disabled	Disabled	Disabled	Disabled	Disabled	Disabled
Ground Distance Z 2	<input type="checkbox"/>	<input type="checkbox"/>	<input type="checkbox"/>	<input type="checkbox"/>	<input type="checkbox"/>	Disabled	Disabled	Disabled	Disabled	Disabled	Disabled
Ground Distance Z 3	<input type="checkbox"/>	<input type="checkbox"/>	<input type="checkbox"/>	<input type="checkbox"/>	<input type="checkbox"/>	Disabled	Disabled	Disabled	Disabled	Disabled	Disabled
Power Swing	<input type="checkbox"/>	<input type="checkbox"/>	<input type="checkbox"/>	<input type="checkbox"/>	<input type="checkbox"/>	Disabled	Disabled	Disabled	Disabled	Disabled	Disabled
Load Encroachment	<input type="checkbox"/>	<input type="checkbox"/>	<input type="checkbox"/>	<input type="checkbox"/>	<input type="checkbox"/>	Disabled	Disabled	Disabled	Disabled	Disabled	Disabled
Phase TOC 1	<input type="checkbox"/>	<input type="checkbox"/>	<input type="checkbox"/>	<input type="checkbox"/>	<input type="checkbox"/>	Disabled	Disabled	Disabled	Disabled	Disabled	Disabled
Phase TOC 2	<input type="checkbox"/>	<input type="checkbox"/>	<input type="checkbox"/>	<input type="checkbox"/>	<input type="checkbox"/>	Disabled	Disabled	Disabled	Disabled	Disabled	Disabled
Phase TOC 3	<input type="checkbox"/>	<input type="checkbox"/>	<input type="checkbox"/>	<input type="checkbox"/>	<input type="checkbox"/>	Disabled	Disabled	Disabled	Disabled	Disabled	Disabled
Phase TOC 4	<input type="checkbox"/>	<input type="checkbox"/>	<input type="checkbox"/>	<input type="checkbox"/>	<input type="checkbox"/>	Disabled	Disabled	Disabled	Disabled	Disabled	Disabled

Figure 5–109: TRIP BUS FIELDS IN THE PROTECTION SUMMARY

The following settings are available.

- **TRIP BUS 1 BLOCK:** The trip bus output is blocked when the operand assigned to this setting is asserted.
- **TRIP BUS 1 PICKUP DELAY:** This setting specifies a time delay to produce an output depending on how output is used.
- **TRIP BUS 1 RESET DELAY:** This setting specifies a time delay to reset an output command. The time delay should be set long enough to allow the breaker or contactor to perform a required action.
- **TRIP BUS 1 INPUT 1 to TRIP BUS 1 INPUT 16:** These settings select a FlexLogic™ operand to be assigned as an input to the trip bus.
- **TRIP BUS 1 LATCHING:** This setting enables or disables latching of the trip bus output. This is typically used when lockout is required or user acknowledgement of the relay response is required.
- **TRIP BUS 1 RESET:** The trip bus output is reset when the operand assigned to this setting is asserted. Note that the RESET OP operand is pre-wired to the reset gate of the latch, As such, a reset command the front panel interface or via communications will reset the trip bus output.

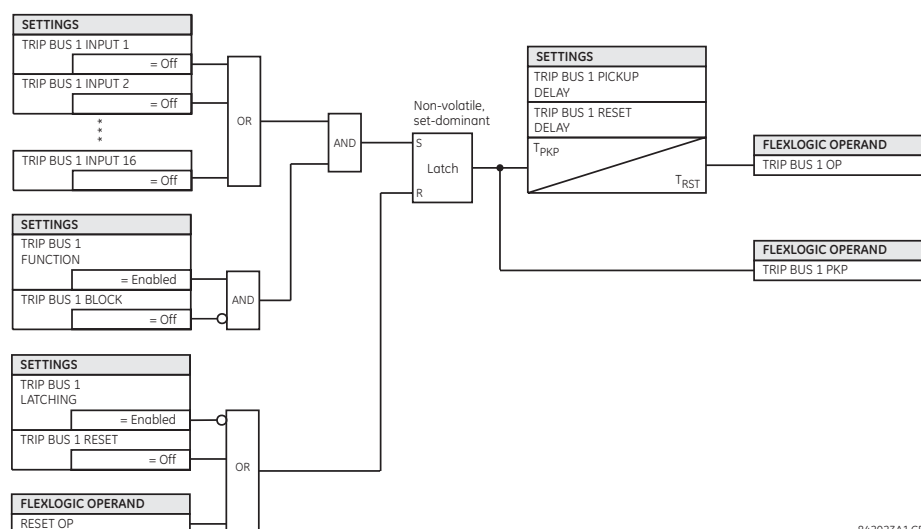
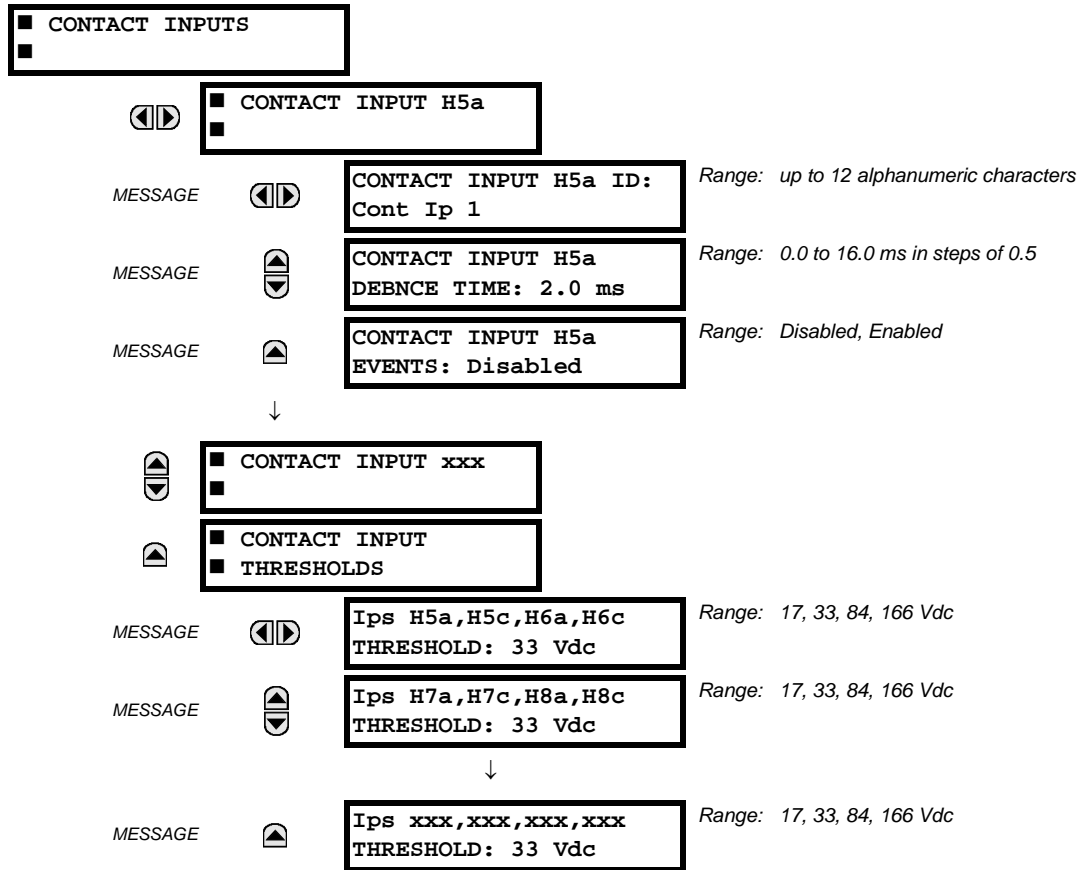

Figure 5–110: TRIP BUS LOGIC

842023A1.CDR

5.7.1 CONTACT INPUTS

PATH: SETTINGS ⇒ INPUTS/OUTPUTS ⇒ CONTACT INPUTS



The contact inputs menu contains configuration settings for each contact input as well as voltage thresholds for each group of four contact inputs. Upon startup, the relay processor determines (from an assessment of the installed modules) which contact inputs are available and then display settings for only those inputs.

An alphanumeric ID may be assigned to a contact input for diagnostic, setting, and event recording purposes. The **CONTACT IP X On** (Logic 1) FlexLogic™ operand corresponds to contact input “X” being closed, while **CONTACT IP X Off** corresponds to contact input “X” being open. The **CONTACT INPUT DEBNCE TIME** defines the time required for the contact to overcome ‘contact bouncing’ conditions. As this time differs for different contact types and manufacturers, set it as a maximum contact debounce time (per manufacturer specifications) plus some margin to ensure proper operation. If **CONTACT INPUT EVENTS** is set to “Enabled”, every change in the contact input state will trigger an event.

A raw status is scanned for all Contact Inputs synchronously at the constant rate of 0.5 ms as shown in the figure below. The DC input voltage is compared to a user-settable threshold. A new contact input state must be maintained for a user-settable debounce time in order for the F60 to validate the new contact state. In the figure below, the debounce time is set at 2.5 ms; thus the 6th sample in a row validates the change of state (mark no. 1 in the diagram). Once validated (debounced), the contact input asserts a corresponding FlexLogic™ operand and logs an event as per user setting.

A time stamp of the first sample in the sequence that validates the new state is used when logging the change of the contact input into the Event Recorder (mark no. 2 in the diagram).

Protection and control elements, as well as FlexLogic™ equations and timers, are executed eight times in a power system cycle. The protection pass duration is controlled by the frequency tracking mechanism. The FlexLogic™ operand reflecting the debounced state of the contact is updated at the protection pass following the validation (marks no. 3 and 4 on the figure below). The update is performed at the beginning of the protection pass so all protection and control functions, as well as FlexLogic™ equations, are fed with the updated states of the contact inputs.

The FlexLogic™ operand response time to the contact input change is equal to the debounce time setting plus up to one protection pass (variable and depending on system frequency if frequency tracking enabled). If the change of state occurs just after a protection pass, the recognition is delayed until the subsequent protection pass; that is, by the entire duration of the protection pass. If the change occurs just prior to a protection pass, the state is recognized immediately. Statistically a delay of half the protection pass is expected. Owing to the 0.5 ms scan rate, the time resolution for the input contact is below 1msec.

For example, 8 protection passes per cycle on a 60 Hz system correspond to a protection pass every 2.1 ms. With a contact debounce time setting of 3.0 ms, the FlexLogic™ operand-assert time limits are: $3.0 + 0.0 = 3.0$ ms and $3.0 + 2.1 = 5.1$ ms. These time limits depend on how soon the protection pass runs after the debouncing time.

Regardless of the contact debounce time setting, the contact input event is time-stamped with a 1 μ s accuracy using the time of the first scan corresponding to the new state (mark no. 2 below). Therefore, the time stamp reflects a change in the DC voltage across the contact input terminals that was not accidental as it was subsequently validated using the debounce timer. Keep in mind that the associated FlexLogic™ operand is asserted/de-asserted later, after validating the change.

The debounce algorithm is symmetrical: the same procedure and debounce time are used to filter the LOW-HIGH (marks no.1, 2, 3, and 4 in the figure below) and HIGH-LOW (marks no. 5, 6, 7, and 8 below) transitions.

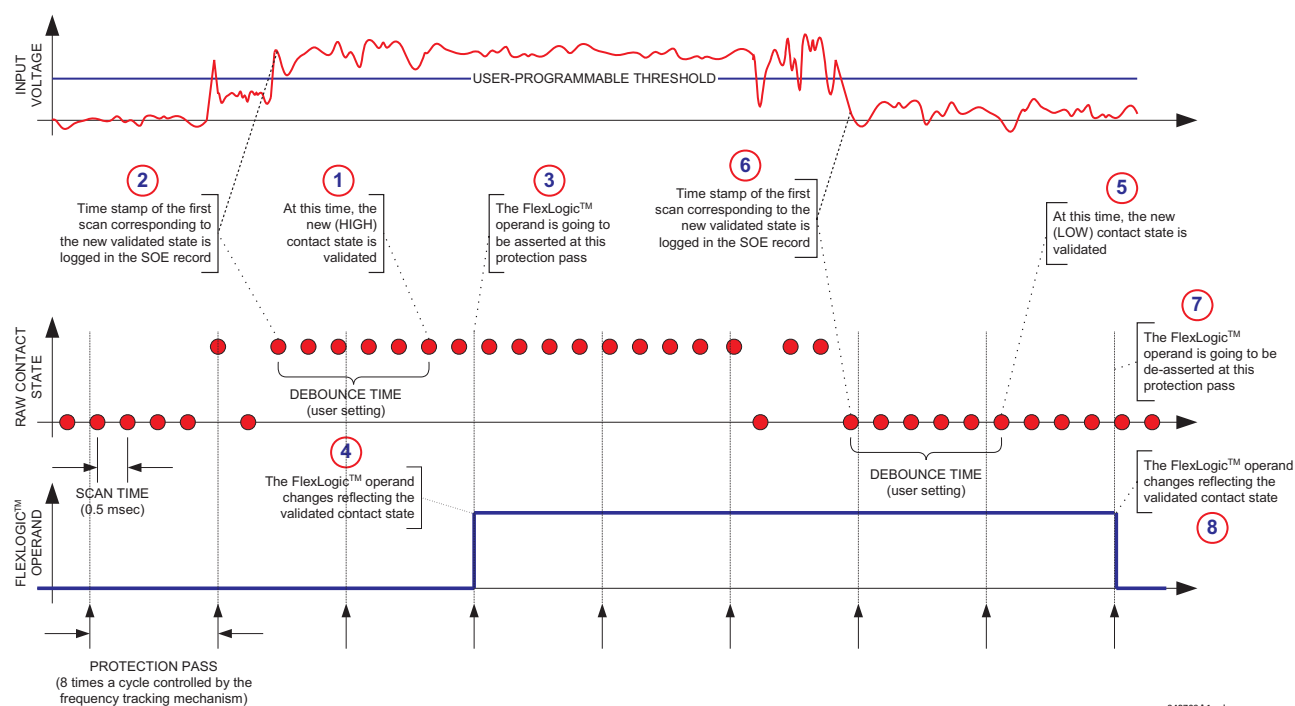

Figure 5-111: INPUT CONTACT DEBOUNCING MECHANISM AND TIME-STAMPING SAMPLE TIMING

Contact inputs are isolated in groups of four to allow connection of wet contacts from different voltage sources for each group. The **CONTACT INPUT THRESHOLDS** determine the minimum voltage required to detect a closed contact input. This value should be selected according to the following criteria: 17 for 24 V sources, 33 for 48 V sources, 84 for 110 to 125 V sources and 166 for 250 V sources.

For example, to use contact input H5a as a status input from the breaker 52b contact to seal-in the trip relay and record it in the Event Records menu, make the following settings changes:

CONTACT INPUT H5A ID: "Breaker Closed (52b)"

CONTACT INPUT H5A EVENTS: "Enabled"

Note that the 52b contact is closed when the breaker is open and open when the breaker is closed.

5.7.2 VIRTUAL INPUTS

PATH: SETTINGS ⇒ INPUTS/OUTPUTS ⇒ VIRTUAL INPUTS ⇒ VIRTUAL INPUT 1(64)

■ VIRTUAL INPUT 1	◀▶	VIRTUAL INPUT 1 FUNCTION: Disabled	Range: Disabled, Enabled
MESSAGE	▲▼	VIRTUAL INPUT 1 ID: Virt Ip 1	Range: Up to 12 alphanumeric characters
MESSAGE	▲▼	VIRTUAL INPUT 1 TYPE: Latched	Range: Self-Reset, Latched
MESSAGE	▲	VIRTUAL INPUT 1 EVENTS: Disabled	Range: Disabled, Enabled

There are 64 virtual inputs that can be individually programmed to respond to input signals from the keypad (via the **COMMANDS** menu) and communications protocols. All virtual input operands are defaulted to “Off” (logic 0) unless the appropriate input signal is received.

If the **VIRTUAL INPUT x FUNCTION** is to “Disabled”, the input will be forced to off (logic 0) regardless of any attempt to alter the input. If set to “Enabled”, the input operates as shown on the logic diagram and generates output FlexLogic™ operands in response to received input signals and the applied settings.

There are two types of operation: self-reset and latched. If **VIRTUAL INPUT x TYPE** is “Self-Reset”, when the input signal transits from off to on, the output operand will be set to on for only one evaluation of the FlexLogic™ equations and then return to off. If set to “Latched”, the virtual input sets the state of the output operand to the same state as the most recent received input.



The self-reset operating mode generates the output operand for a single evaluation of the FlexLogic™ equations. If the operand is to be used anywhere other than internally in a FlexLogic™ equation, it will likely have to be lengthened in time. A FlexLogic™ timer with a delayed reset can perform this function.

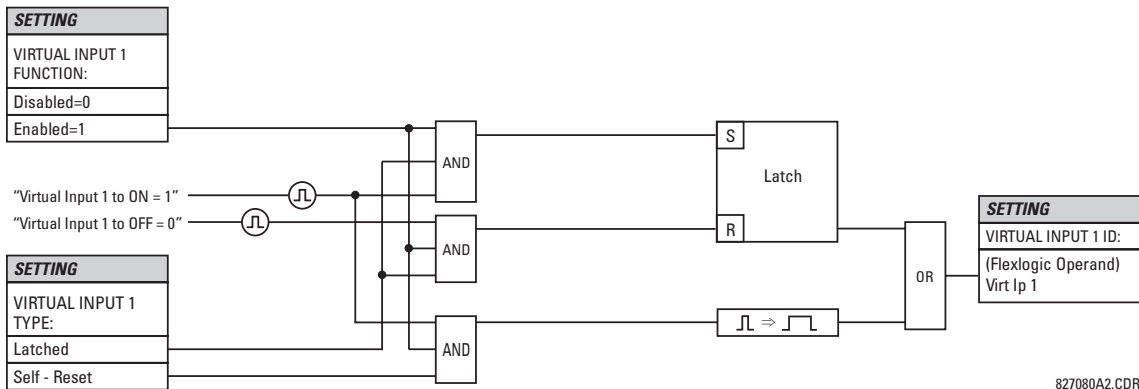

Figure 5-112: VIRTUAL INPUTS SCHEME LOGIC

5.7.3 CONTACT OUTPUTS

a) DIGITAL OUTPUTS

PATH: SETTINGS ⇒ INPUTS/OUTPUTS ⇒ CONTACT OUTPUTS ⇒ CONTACT OUTPUT H1

■ CONTACT OUTPUT H1	◀▶	CONTACT OUTPUT H1 ID Cont Op 1	Range: Up to 12 alphanumeric characters
MESSAGE	▲▼	OUTPUT H1 OPERATE: Off	Range: FlexLogic™ operand
MESSAGE	▲▼	OUTPUT H1 SEAL-IN: Off	Range: FlexLogic™ operand
MESSAGE	▲	CONTACT OUTPUT H1 EVENTS: Enabled	Range: Disabled, Enabled

Upon startup of the relay, the main processor will determine from an assessment of the modules installed in the chassis which contact outputs are available and present the settings for only these outputs.

An ID may be assigned to each contact output. The signal that can **OPERATE** a contact output may be any FlexLogic™ operand (virtual output, element state, contact input, or virtual input). An additional FlexLogic™ operand may be used to **SEAL-IN** the relay. Any change of state of a contact output can be logged as an Event if programmed to do so.

For example, the trip circuit current is monitored by providing a current threshold detector in series with some Form-A contacts (see the trip circuit example in the *Digital elements* section). The monitor will set a flag (see the specifications for Form-A). The name of the FlexLogic™ operand set by the monitor, consists of the output relay designation, followed by the name of the flag; for example, CONT OP 1 ION or CONT OP 1 IOFF.

In most breaker control circuits, the trip coil is connected in series with a breaker auxiliary contact used to interrupt current flow after the breaker has tripped, to prevent damage to the less robust initiating contact. This can be done by monitoring an auxiliary contact on the breaker which opens when the breaker has tripped, but this scheme is subject to incorrect operation caused by differences in timing between breaker auxiliary contact change-of-state and interruption of current in the trip circuit. The most dependable protection of the initiating contact is provided by directly measuring current in the tripping circuit, and using this parameter to control resetting of the initiating relay. This scheme is often called *trip seal-in*.

This can be realized in the F60 using the CONT OP 1 ION FlexLogic™ operand to seal-in the contact output as follows:

CONTACT OUTPUT H1 ID: "Cont Op 1"
 OUTPUT H1 OPERATE: any suitable FlexLogic™ operand
 OUTPUT H1 SEAL-IN: "Cont Op 1 IOn"
 CONTACT OUTPUT H1 EVENTS: "Enabled"

b) LATCHING OUTPUTS

PATH: SETTINGS ⇒ INPUTS/OUTPUTS ⇒ CONTACT OUTPUTS ⇒ CONTACT OUTPUT H1a

■ CONTACT OUTPUT H1a	◀▶	OUTPUT H1a ID L-Cont Op 1	Range: Up to 12 alphanumeric characters
MESSAGE	▲▼	OUTPUT H1a OPERATE: Off	Range: FlexLogic™ operand
MESSAGE	▲▼	OUTPUT H1a RESET: Off	Range: FlexLogic™ operand
MESSAGE	▲▼	OUTPUT H1a TYPE: Operate-dominant	Range: Operate-dominant, Reset-dominant
MESSAGE	▲	OUTPUT H1a EVENTS: Disabled	Range: Disabled, Enabled

The F60 latching output contacts are mechanically bi-stable and controlled by two separate (open and close) coils. As such they retain their position even if the relay is not powered up. The relay recognizes all latching output contact cards and populates the setting menu accordingly. On power up, the relay reads positions of the latching contacts from the hardware before executing any other functions of the relay (such as protection and control features or FlexLogic™).

The latching output modules, either as a part of the relay or as individual modules, are shipped from the factory with all latching contacts opened. It is highly recommended to double-check the programming and positions of the latching contacts when replacing a module.

Since the relay asserts the output contact and reads back its position, it is possible to incorporate self-monitoring capabilities for the latching outputs. If any latching outputs exhibits a discrepancy, the **LATCHING OUTPUT ERROR** self-test error is declared. The error is signaled by the LATCHING OUT ERROR FlexLogic™ operand, event, and target message.

- **OUTPUT H1a OPERATE:** This setting specifies a FlexLogic™ operand to operate the 'close coil' of the contact. The relay will seal-in this input to safely close the contact. Once the contact is closed and the **RESET** input is logic 0 (off), any activity of the **OPERATE** input, such as subsequent chattering, will not have any effect. With both the **OPERATE** and **RESET** inputs active (logic 1), the response of the latching contact is specified by the **OUTPUT H1a TYPE** setting.
- **OUTPUT H1a RESET:** This setting specifies a FlexLogic™ operand to operate the 'trip coil' of the contact. The relay will seal-in this input to safely open the contact. Once the contact is opened and the **OPERATE** input is logic 0 (off), any activity of the **RESET** input, such as subsequent chattering, will not have any effect. With both the **OPERATE** and **RESET** inputs active (logic 1), the response of the latching contact is specified by the **OUTPUT H1a TYPE** setting.
- **OUTPUT H1a TYPE:** This setting specifies the contact response under conflicting control inputs; that is, when both the **OPERATE** and **RESET** signals are applied. With both control inputs applied simultaneously, the contact will close if set to "Operate-dominant" and will open if set to "Reset-dominant".

Application Example 1:

A latching output contact H1a is to be controlled from two user-programmable pushbuttons (buttons number 1 and 2). The following settings should be applied.

Program the Latching Outputs by making the following changes in the **SETTINGS** ⇒ **INPUTS/OUTPUTS** ⇒ **CONTACT OUTPUTS** ⇒ **CONTACT OUTPUT H1a** menu (assuming an H4L module):

OUTPUT H1a OPERATE: "PUSHBUTTON 1 ON"
OUTPUT H1a RESET: "PUSHBUTTON 2 ON"

Program the pushbuttons by making the following changes in the **PRODUCT SETUP** ⇒ **USER-PROGRAMMABLE PUSHBUTTONS** ⇒ **USER PUSHBUTTON 1** and **USER PUSHBUTTON 2** menus:

PUSHBUTTON 1 FUNCTION: "Self-reset" **PUSHBUTTON 2 FUNCTION:** "Self-reset"
PUSHBTN 1 DROP-OUT TIME: "0.00 s" **PUSHBTN 2 DROP-OUT TIME:** "0.00 s"

Application Example 2:

A relay, having two latching contacts H1a and H1c, is to be programmed. The H1a contact is to be a Type-a contact, while the H1c contact is to be a Type-b contact (Type-a means closed after exercising the operate input; Type-b means closed after exercising the reset input). The relay is to be controlled from virtual outputs: VO1 to operate and VO2 to reset.

Program the Latching Outputs by making the following changes in the **SETTINGS** ⇒ **INPUTS/OUTPUTS** ⇒ **CONTACT OUTPUTS** ⇒ **CONTACT OUTPUT H1a** and **CONTACT OUTPUT H1c** menus (assuming an H4L module):

OUTPUT H1a OPERATE: "VO1" **OUTPUT H1c OPERATE:** "VO2"
OUTPUT H1a RESET: "VO2" **OUTPUT H1c RESET:** "VO1"

Since the two physical contacts in this example are mechanically separated and have individual control inputs, they will not operate at exactly the same time. A discrepancy in the range of a fraction of a maximum operating time may occur. Therefore, a pair of contacts programmed to be a multi-contact relay will not guarantee any specific sequence of operation (such as make before break). If required, the sequence of operation must be programmed explicitly by delaying some of the control inputs as shown in the next application example.

Application Example 3:

A make before break functionality must be added to the preceding example. An overlap of 20 ms is required to implement this functionality as described below:

Write the following FlexLogic™ equation (EnerVista UR Setup example shown):

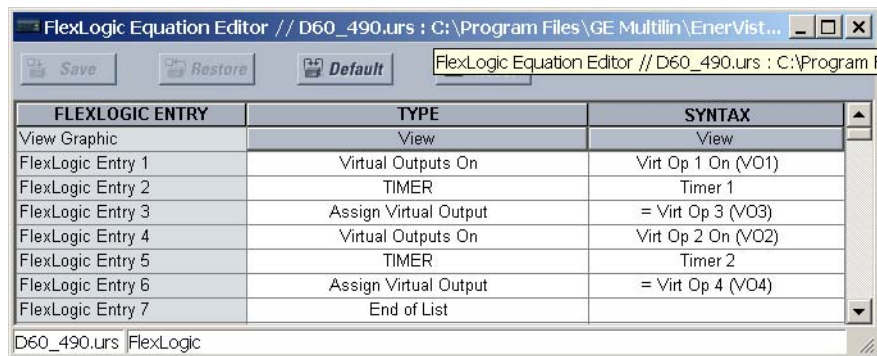

FLEXLOGIC ENTRY	TYPE	SYNTAX
View Graphic	View	View
FlexLogic Entry 1	Virtual Outputs On	Virt Op 1 On (VO1)
FlexLogic Entry 2	TIMER	Timer 1
FlexLogic Entry 3	Assign Virtual Output	= Virt Op 3 (VO3)
FlexLogic Entry 4	Virtual Outputs On	Virt Op 2 On (VO2)
FlexLogic Entry 5	TIMER	Timer 2
FlexLogic Entry 6	Assign Virtual Output	= Virt Op 4 (VO4)
FlexLogic Entry 7	End of List	

Both timers (Timer 1 and Timer 2) should be set to 20 ms pickup and 0 ms dropout.

Program the Latching Outputs by making the following changes in the **SETTINGS** ⇒ **INPUTS/OUTPUTS** ⇒ **CONTACT OUTPUTS** ⇒ **CONTACT OUTPUT H1a** and **CONTACT OUTPUT H1c** menus (assuming an H4L module):

OUTPUT H1a OPERATE: "VO1"
OUTPUT H1a RESET: "VO4"

OUTPUT H1c OPERATE: "VO2"
OUTPUT H1c RESET: "VO3"

Application Example 4:

A latching contact H1a is to be controlled from a single virtual output VO1. The contact should stay closed as long as VO1 is high, and should stay opened when VO1 is low. Program the relay as follows.

Write the following FlexLogic™ equation (EnerVista UR Setup example shown):

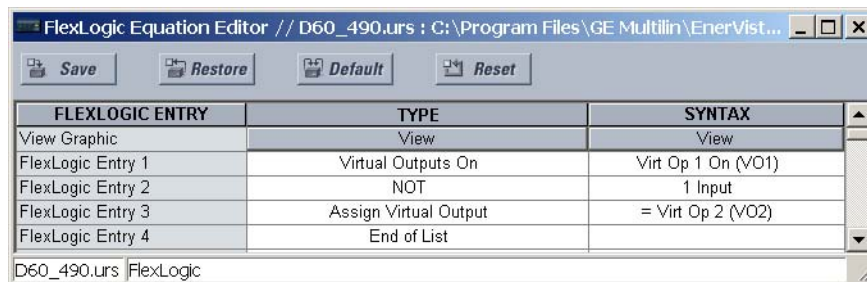

FLEXLOGIC ENTRY	TYPE	SYNTAX
View Graphic	View	View
FlexLogic Entry 1	Virtual Outputs On	Virt Op 1 On (VO1)
FlexLogic Entry 2	NOT	1 Input
FlexLogic Entry 3	Assign Virtual Output	= Virt Op 2 (VO2)
FlexLogic Entry 4	End of List	

Program the Latching Outputs by making the following changes in the **SETTINGS** ⇒ **INPUTS/OUTPUTS** ⇒ **CONTACT OUTPUTS** ⇒ **CONTACT OUTPUT H1a** menu (assuming an H4L module):

OUTPUT H1a OPERATE: "VO1"
OUTPUT H1a RESET: "VO2"

5.7.4 VIRTUAL OUTPUTS

PATH: **SETTINGS** ⇒ **INPUTS/OUTPUTS** ⇒ **VIRTUAL OUTPUTS** ⇒ **VIRTUAL OUTPUT 1(96)**

<div> <div>■</div> <div>VIRTUAL OUTPUT 1</div> </div>	<div>◀▶</div>	<div> <div>VIRTUAL OUTPUT 1 ID</div> <div>Virt Op 1</div> </div>	<div>Range: Up to 12 alphanumeric characters</div>
<div> <div>■</div> <div>MESSAGE</div> </div>	<div>▲</div>	<div> <div>VIRTUAL OUTPUT 1</div> <div>EVENTS: Disabled</div> </div>	<div>Range: Disabled, Enabled</div>

There are 96 virtual outputs that may be assigned via FlexLogic™. If not assigned, the output will be forced to 'OFF' (Logic 0). An ID may be assigned to each virtual output. Virtual outputs are resolved in each pass through the evaluation of the FlexLogic™ equations. Any change of state of a virtual output can be logged as an event if programmed to do so.

For example, if Virtual Output 1 is the trip signal from FlexLogic™ and the trip relay is used to signal events, the settings would be programmed as follows:

VIRTUAL OUTPUT 1 ID: "Trip"
 VIRTUAL OUTPUT 1 EVENTS: "Disabled"

5.7.5 REMOTE DEVICES

a) REMOTE INPUTS/OUTPUTS OVERVIEW

Remote inputs and outputs provide a means of exchanging digital state information between Ethernet-networked devices. The IEC 61850 GSSE (Generic Substation State Event) and GOOSE (Generic Object Oriented Substation Event) standards are used.



The IEC 61850 specification requires that communications between devices be implemented on Ethernet. For UR-series relays, Ethernet communications is provided on all CPU modules except type 9E.

The sharing of digital point state information between GSSE/GOOSE equipped relays is essentially an extension to FlexLogic™, allowing distributed FlexLogic™ by making operands available to/from devices on a common communications network. In addition to digital point states, GSSE/GOOSE messages identify the originator of the message and provide other information required by the communication specification. All devices listen to network messages and capture data only from messages that have originated in selected devices.

IEC 61850 GSSE messages are compatible with UCA GOOSE messages and contain a fixed set of digital points. IEC 61850 GOOSE messages can, in general, contain any configurable data items. When used by the remote input/output feature, IEC 61850 GOOSE messages contain the same data as GSSE messages.

Both GSSE and GOOSE messages are designed to be short, reliable, and high priority. GOOSE messages have additional advantages over GSSE messages due to their support of VLAN (virtual LAN) and Ethernet priority tagging functionality. The GSSE message structure contains space for 128 bit pairs representing digital point state information. The IEC 61850 specification provides 32 "DNA" bit pairs that represent the state of two pre-defined events and 30 user-defined events. All remaining bit pairs are "UserSt" bit pairs, which are status bits representing user-definable events. The F60 implementation provides 32 of the 96 available UserSt bit pairs.

The IEC 61850 specification includes features that are used to cope with the loss of communication between transmitting and receiving devices. Each transmitting device will send a GSSE/GOOSE message upon a successful power-up, when the state of any included point changes, or after a specified interval (the *default update* time) if a change-of-state has not occurred. The transmitting device also sends a 'hold time' which is set greater than three times the programmed default time required by the receiving device.

Receiving devices are constantly monitoring the communications network for messages they require, as recognized by the identification of the originating device carried in the message. Messages received from remote devices include the message *time allowed to live*. The receiving relay sets a timer assigned to the originating device to this time interval, and if it has not received another message from this device at time-out, the remote device is declared to be non-communicating, so it will use the programmed default state for all points from that specific remote device. If a message is received from a remote device before the *time allowed to live* expires, all points for that device are updated to the states contained in the message and the hold timer is restarted. The status of a remote device, where "Offline" indicates non-communicating, can be displayed.

The remote input/output facility provides for 32 remote inputs and 64 remote outputs.

b) LOCAL DEVICES: ID OF DEVICE FOR TRANSMITTING GSSE MESSAGES

In a F60 relay, the device ID that represents the IEC 61850 GOOSE application ID (GoID) name string sent as part of each GOOSE message is programmed in the **SETTINGS ⇒ PRODUCT SETUP ⇒ COMMUNICATIONS ⇒ IEC 61850 PROTOCOL ⇒ GSSE/GOOSE CONFIGURATION ⇒ TRANSMISSION ⇒ FIXED GOOSE ⇒ GOOSE ID** setting.

Likewise, the device ID that represents the IEC 61850 GSSE application ID name string sent as part of each GSSE message is programmed in the **SETTINGS ⇒ PRODUCT SETUP ⇒ COMMUNICATIONS ⇒ IEC 61850 PROTOCOL ⇒ GSSE/GOOSE CONFIGURATION ⇒ TRANSMISSION ⇒ GSSE ⇒ GSSE ID** setting.

In F60 releases previous to 5.0x, these name strings were represented by the **RELAY NAME** setting.

c) REMOTE DEVICES: ID OF DEVICE FOR RECEIVING GSSE MESSAGES

PATH: SETTINGS ⇒ INPUTS/OUTPUTS ⇒ REMOTE DEVICES ⇒ REMOTE DEVICE 1(16)

■ REMOTE DEVICE 1	◀▶	REMOTE DEVICE 1 ID: Remote Device 1	Range: up to 20 alphanumeric characters
MESSAGE ▲▼	▲▼	REMOTE DEVICE 1 ETYPE APPID: 0	Range: 0 to 16383 in steps of 1
MESSAGE ▲▼	▲▼	REMOTE DEVICE 1 DATASET: Fixed	Range: Fixed, GOOSE 1 through GOOSE 8

Remote devices are available for setting purposes. A receiving relay must be programmed to capture messages from only those originating remote devices of interest. This setting is used to select specific remote devices by entering (bottom row) the exact identification (ID) assigned to those devices.

The **REMOTE DEVICE 1 ETYPE APPID** setting is only used with GOOSE messages; they are not applicable to GSSE messages. This setting identifies the Ethernet application identification in the GOOSE message. It should match the corresponding settings on the sending device.

The **REMOTE DEVICE 1 DATASET** setting provides for the choice of the F60 fixed (DNA/UserSt) dataset (that is, containing DNA and UserSt bit pairs), or one of the configurable datasets.

Note that the dataset for the received data items must be made up of existing items in an existing logical node. For this reason, logical node GGIO3 is instantiated to hold the incoming data items. GGIO3 is not necessary to make use of the received data. The remote input data item mapping takes care of the mapping of the inputs to remote input FlexLogic™ operands. However, GGIO3 data can be read by IEC 61850 clients.

5.7.6 REMOTE INPUTS

PATH: SETTINGS ⇒ INPUTS/OUTPUTS ⇒ REMOTE INPUTS ⇒ REMOTE INPUT 1(32)

■ REMOTE INPUT 1	◀▶	REMOTE INPUT 1 ID: Remote Ip 1	Range: up to 12 alphanumeric characters
MESSAGE ▲▼	▲▼	REMOTE IN 1 DEVICE: Remote Device 1	Range: 1 to 16 inclusive
MESSAGE ▲▼	▲▼	REMOTE IN 1 ITEM: None	Range: None, DNA-1 to DNA-32, UserSt-1 to UserSt-32, Config Item 1 to Config Item 64
MESSAGE ▲▼	▲▼	REMOTE IN 1 DEFAULT STATE: Off	Range: On, Off, Latest/On, Latest/Off
MESSAGE ▲▼	▲▼	REMOTE IN 1 EVENTS: Disabled	Range: Disabled, Enabled

Remote Inputs that create FlexLogic™ operands at the receiving relay are extracted from GSSE/GOOSE messages originating in remote devices. Each remote input can be selected from a list consisting of 64 selections: DNA-1 through DNA-32 and UserSt-1 through UserSt-32. The function of DNA inputs is defined in the IEC 61850 specification and is presented in the IEC 61850 DNA Assignments table in the *Remote outputs* section. The function of UserSt inputs is defined by the user selection of the FlexLogic™ operand whose state is represented in the GSSE/GOOSE message. A user must program a DNA point from the appropriate FlexLogic™ operand.

Remote input 1 must be programmed to replicate the logic state of a specific signal from a specific remote device for local use. This programming is performed via the three settings shown above.

The **REMOTE INPUT 1 ID** setting allows the user to assign descriptive text to the remote input. The **REMOTE IN 1 DEVICE** setting selects the number (1 to 16) of the remote device which originates the required signal, as previously assigned to the remote device via the setting **REMOTE DEVICE 1(16) ID** (see the *Remote devices* section). The **REMOTE IN 1 ITEM** setting selects the specific bits of the GSSE/GOOSE message required.

The **REMOTE IN 1 DEFAULT STATE** setting selects the logic state for this point if the local relay has just completed startup or the remote device sending the point is declared to be non-communicating. The following choices are available:

- Setting **REMOTE IN 1 DEFAULT STATE** to “On” value defaults the input to logic 1.
- Setting **REMOTE IN 1 DEFAULT STATE** to “Off” value defaults the input to logic 0.
- Setting **REMOTE IN 1 DEFAULT STATE** to “Latest/On” freezes the input in case of lost communications. If the latest state is not known, such as after relay power-up but before the first communication exchange, the input will default to logic 1. When communication resumes, the input becomes fully operational.
- Setting **REMOTE IN 1 DEFAULT STATE** to “Latest/Off” freezes the input in case of lost communications. If the latest state is not known, such as after relay power-up but before the first communication exchange, the input will default to logic 0. When communication resumes, the input becomes fully operational.



For additional information on GSSE/GOOSE messaging, refer to the *Remote devices* section in this chapter.

5.7.7 REMOTE OUTPUTS

a) DNA BIT PAIRS

PATH: SETTINGS ⇒ INPUTS/OUTPUTS ⇒ REMOTE OUTPUTS DNA BIT PAIRS ⇒ REMOTE OUTPUTS DNA- 1(32) BIT PAIR

<input checked="" type="checkbox"/> REMOTE OUTPUTS <input checked="" type="checkbox"/> DNA- 1 BIT PAIR		DNA- 1 OPERAND: Off	Range: FlexLogic™ operand
MESSAGE		DNA- 1 EVENTS: Disabled	Range: Disabled, Enabled

Remote outputs (1 to 32) are FlexLogic™ operands inserted into GSSE/GOOSE messages that are transmitted to remote devices on a LAN. Each digital point in the message must be programmed to carry the state of a specific FlexLogic™ operand. The above operand setting represents a specific DNA function (as shown in the following table) to be transmitted.

Table 5–24: IEC 61850 DNA ASSIGNMENTS

DNA	IEC 61850 DEFINITION	FLEXLOGIC™ OPERAND
1	Test	IEC 61850 TEST MODE
2	ConfRev	IEC 61850 CONF REV

b) USERST BIT PAIRS

PATH: SETTINGS ⇒ INPUTS/OUTPUTS ⇒ REMOTE OUTPUTS UserSt BIT PAIRS ⇒ REMOTE OUTPUTS UserSt- 1(32) BIT PAIR

<input checked="" type="checkbox"/> REMOTE OUTPUTS <input checked="" type="checkbox"/> UserSt- 1 BIT PAIR		UserSt- 1 OPERAND: Off	Range: FlexLogic™ operand
MESSAGE		UserSt- 1 EVENTS: Disabled	Range: Disabled, Enabled

Remote outputs 1 to 32 originate as GSSE/GOOSE messages to be transmitted to remote devices. Each digital point in the message must be programmed to carry the state of a specific FlexLogic™ operand. The setting above is used to select the operand which represents a specific UserSt function (as selected by the user) to be transmitted.

The following setting represents the time between sending GSSE/GOOSE messages when there has been no change of state of any selected digital point. This setting is located in the **PRODUCT SETUP ⇒ COMMUNICATIONS ⇒ IEC 61850 PROTOCOL ⇒ GSSE/GOOSE CONFIGURATION** settings menu.

DEFAULT GSSE/GOOSE UPDATE TIME: 60 s	Range: 1 to 60 s in steps of 1
---	--------------------------------



For more information on GSSE/GOOSE messaging, refer to *Remote Inputs/Outputs Overview* in the *Remote Devices* section.

5.7.8 RESETTING

PATH: SETTINGS ⇒ INPUTS/OUTPUTS ⇒ RESETTING

■ RESETTING	◀▶	RESET OPERAND: Off	Range: FlexLogic™ operand
--------------------	----	------------------------------	---------------------------

Some events can be programmed to latch the faceplate LED event indicators and the target message on the display. Once set, the latching mechanism will hold all of the latched indicators or messages in the set state after the initiating condition has cleared until a RESET command is received to return these latches (not including FlexLogic™ latches) to the reset state. The RESET command can be sent from the faceplate Reset button, a remote device via a communications channel, or any programmed operand.

When the RESET command is received by the relay, two FlexLogic™ operands are created. These operands, which are stored as events, reset the latches if the initiating condition has cleared. The three sources of RESET commands each create the RESET OP FlexLogic™ operand. Each individual source of a RESET command also creates its individual operand RESET OP (PUSHBUTTON), RESET OP (COMMS) or RESET OP (OPERAND) to identify the source of the command. The setting shown above selects the operand that will create the RESET OP (OPERAND) operand.

5.7.9 DIRECT INPUTS/OUTPUTS

a) DIRECT INPUTS

PATH: SETTINGS ⇒ INPUTS/OUTPUTS ⇒ DIRECT INPUTS ⇒ DIRECT INPUT 1(32)

■ DIRECT INPUT 1	◀▶	DIRECT INPUT 1 NAME: Dir Ip 1	Range: up to 12 alphanumeric characters
MESSAGE	▲▼	DIRECT INPUT 1 DEVICE ID: 1	Range: 1 to 16
MESSAGE	▲▼	DIRECT INPUT 1 BIT NUMBER: 1	Range: 1 to 32
MESSAGE	▲▼	DIRECT INPUT 1 DEFAULT STATE: Off	Range: On, Off, Latest/On, Latest/Off
MESSAGE	▲	DIRECT INPUT 1 EVENTS: Disabled	Range: Enabled, Disabled

These settings specify how the direct input information is processed. The **DIRECT INPUT 1 NAME** setting allows the user to assign a descriptive name to the direct input. The **DIRECT INPUT 1 DEVICE ID** represents the source of direct input 1. The specified direct input is driven by the device identified here.

The **DIRECT INPUT 1 BIT NUMBER** is the bit number to extract the state for direct input 1. Direct Input 1 is driven by the bit identified as **DIRECT INPUT 1 BIT NUMBER**. This corresponds to the direct output number of the sending device.

The **DIRECT INPUT 1 DEFAULT STATE** represents the state of the direct input when the associated direct device is offline. The following choices are available:

- Setting **DIRECT INPUT 1 DEFAULT STATE** to "On" value defaults the input to Logic 1.
- Setting **DIRECT INPUT 1 DEFAULT STATE** to "Off" value defaults the input to Logic 0.
- Setting **DIRECT INPUT 1 DEFAULT STATE** to "Latest/On" freezes the input in case of lost communications. If the latest state is not known, such as after relay power-up but before the first communication exchange, the input will default to Logic 1. When communication resumes, the input becomes fully operational.
- Setting **DIRECT INPUT 1 DEFAULT STATE** to "Latest/Off" freezes the input in case of lost communications. If the latest state is not known, such as after relay power-up but before the first communication exchange, the input will default to Logic 0. When communication resumes, the input becomes fully operational.

b) DIRECT OUTPUTS

PATH: SETTINGS ⇒ INPUTS/OUTPUTS ⇒ DIRECT OUTPUTS ⇒ DIRECT OUTPUT 1(32)

<div> <div>■</div> <div>DIRECT OUTPUT 1</div> </div> <div>MESSAGE</div> <div>MESSAGE</div>	<div> <div>◀▶</div> <div>DIRECT OUT 1 NAME: Dir Out 1</div> </div> <div> <div>▲▼</div> <div>DIRECT OUT 1 OPERAND: Off</div> </div> <div> <div>▲</div> <div>DIRECT OUTPUT 1 EVENTS: Disabled</div> </div>	<div>Range: up to 12 alphanumeric characters</div> <div>Range: FlexLogic™ operand</div> <div>Range: Enabled, Disabled</div>
--	--	---

The **DIRECT OUT 1 NAME** setting allows the user to assign a descriptive name to the direct output. The **DIR OUT 1 OPERAND** is the FlexLogic™ operand that determines the state of this direct output.

c) APPLICATION EXAMPLES

The examples introduced in the earlier *Direct inputs and outputs* section (part of the *Product Setup* section) are continued below to illustrate usage of the direct inputs and outputs.

EXAMPLE 1: EXTENDING INPUT/OUTPUT CAPABILITIES OF A F60 RELAY

Consider an application that requires additional quantities of digital inputs or output contacts or lines of programmable logic that exceed the capabilities of a single UR-series chassis. The problem is solved by adding an extra UR-series IED, such as the C30, to satisfy the additional inputs/outputs and programmable logic requirements. The two IEDs are connected via single-channel digital communication cards as shown below.

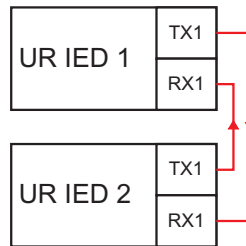

Figure 5–113: INPUT AND OUTPUT EXTENSION VIA DIRECT INPUTS AND OUTPUTS

Assume contact input 1 from UR IED 2 is to be used by UR IED 1. The following settings should be applied (Direct Input 5 and bit number 12 are used, as an example):

UR IED 1: **DIRECT INPUT 5 DEVICE ID** = "2"
DIRECT INPUT 5 BIT NUMBER = "12"

UR IED 2: **DIRECT OUT 12 OPERAND** = "Cont Ip 1 On"

The Cont Ip 1 On operand of UR IED 2 is now available in UR IED 1 as DIRECT INPUT 5 ON.

EXAMPLE 2: INTERLOCKING BUSBAR PROTECTION

A simple interlocking busbar protection scheme can be accomplished by sending a blocking signal from downstream devices, say 2, 3 and 4, to the upstream device that monitors a single incomer of the busbar, as shown in the figure below.

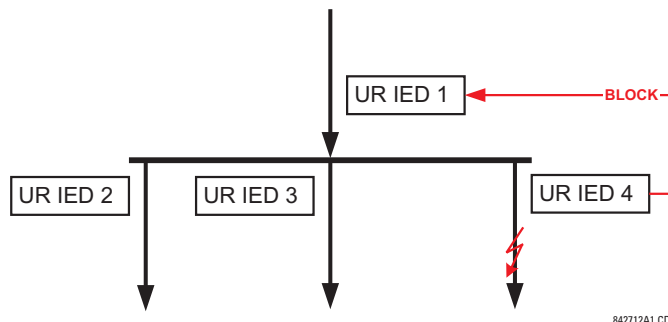

Figure 5–114: SAMPLE INTERLOCKING BUSBAR PROTECTION SCHEME

Assume that Phase Instantaneous Overcurrent 1 is used by Devices 2, 3, and 4 to block Device 1. If not blocked, Device 1 would trip the bus upon detecting a fault and applying a short coordination time delay.

The following settings should be applied (assume Bit 3 is used by all 3 devices to send the blocking signal and Direct Inputs 7, 8, and 9 are used by the receiving device to monitor the three blocking signals):

UR IED 2: **DIRECT OUT 3 OPERAND:** "PHASE IOC1 OP"

UR IED 3: **DIRECT OUT 3 OPERAND:** "PHASE IOC1 OP"

UR IED 4: **DIRECT OUT 3 OPERAND:** "PHASE IOC1 OP"

UR IED 1: **DIRECT INPUT 7 DEVICE ID:** "2"

DIRECT INPUT 7 BIT NUMBER: "3"

DIRECT INPUT 7 DEFAULT STATE: select "On" for security, select "Off" for dependability

DIRECT INPUT 8 DEVICE ID: "3"

DIRECT INPUT 8 BIT NUMBER: "3"

DIRECT INPUT 8 DEFAULT STATE: select "On" for security, select "Off" for dependability

DIRECT INPUT 9 DEVICE ID: "4"

DIRECT INPUT 9 BIT NUMBER: "3"

DIRECT INPUT 9 DEFAULT STATE: select "On" for security, select "Off" for dependability

Now the three blocking signals are available in UR IED 1 as DIRECT INPUT 7 ON, DIRECT INPUT 8 ON, and DIRECT INPUT 9 ON. Upon losing communications or a device, the scheme is inclined to block (if any default state is set to "On"), or to trip the bus on any overcurrent condition (all default states set to "Off").

EXAMPLE 2: PILOT-AIDED SCHEMES

Consider a three-terminal line protection application shown in the figure below.

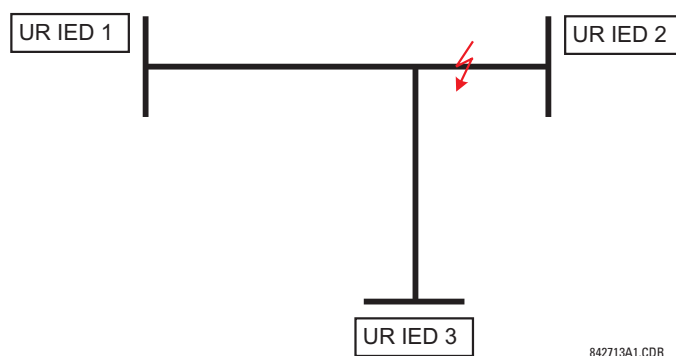

Figure 5-115: THREE-TERMINAL LINE APPLICATION

Assume the Hybrid Permissive Overreaching Transfer Trip (Hybrid POTT) scheme is applied using the architecture shown below. The scheme output operand HYB POTT TX1 is used to key the permission.

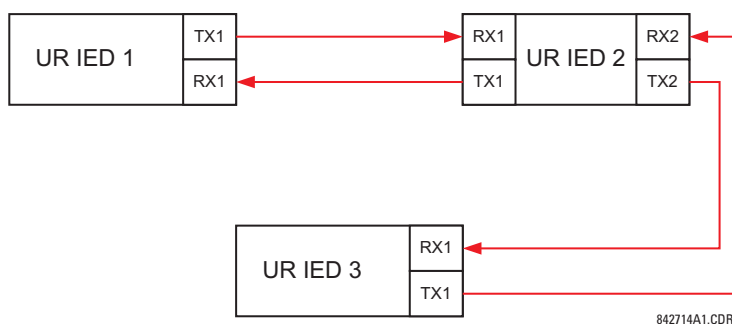

Figure 5-116: SINGLE-CHANNEL OPEN-LOOP CONFIGURATION

In the above architecture, Devices 1 and 3 do not communicate directly. Therefore, Device 2 must act as a 'bridge'. The following settings should be applied:

- UR IED 1: **DIRECT OUT 2 OPERAND:** "HYB POTT TX1"
DIRECT INPUT 5 DEVICE ID: "2"
DIRECT INPUT 5 BIT NUMBER: "2" (this is a message from IED 2)
DIRECT INPUT 6 DEVICE ID: "2"
DIRECT INPUT 6 BIT NUMBER: "4" (effectively, this is a message from IED 3)
- UR IED 3: **DIRECT OUT 2 OPERAND:** "HYB POTT TX1"
DIRECT INPUT 5 DEVICE ID: "2"
DIRECT INPUT 5 BIT NUMBER: "2" (this is a message from IED 2)
DIRECT INPUT 6 DEVICE ID: "2"
DIRECT INPUT 6 BIT NUMBER: "3" (effectively, this is a message from IED 1)
- UR IED 2: **DIRECT INPUT 5 DEVICE ID:** "1"
DIRECT INPUT 5 BIT NUMBER: "2"
DIRECT INPUT 6 DEVICE ID: "3"
DIRECT INPUT 6 BIT NUMBER: "2"
DIRECT OUT 2 OPERAND: "HYB POTT TX1"
DIRECT OUT 3 OPERAND: "DIRECT INPUT 5" (forward a message from 1 to 3)
DIRECT OUT 4 OPERAND: "DIRECT INPUT 6" (forward a message from 3 to 1)

Signal flow between the three IEDs is shown in the figure below:

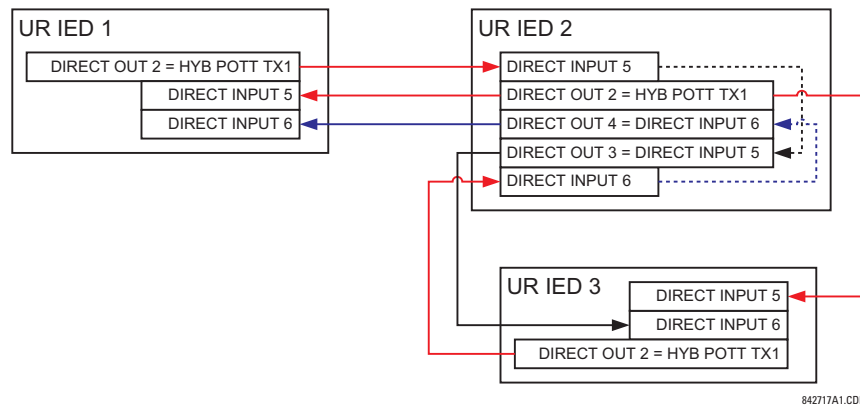

Figure 5–117: SIGNAL FLOW FOR DIRECT INPUT AND OUTPUT – EXAMPLE 3

In three-terminal applications, both the remote terminals must grant permission to trip. Therefore, at each terminal, direct inputs 5 and 6 should be ANDed in FlexLogic™ and the resulting operand configured as the permission to trip (HYB POTT RX1 setting).

5.7.10 TELEPROTECTION INPUTS/OUTPUTS

a) OVERVIEW

The relay provides sixteen teleprotection inputs on communications channel 1 (numbered 1-1 through 1-16) and sixteen teleprotection inputs on communications channel 2 (on two-terminals two-channel and three-terminal systems only, numbered 2-1 through 2-16). The remote relay connected to channels 1 and 2 of the local relay is programmed by assigning FlexLogic™ operands to be sent via the selected communications channel. This allows the user to create distributed protection and control schemes via dedicated communications channels. Some examples are directional comparison pilot schemes and direct transfer tripping. It should be noted that failures of communications channels will affect teleprotection functionality. The teleprotection function must be enabled to utilize the inputs.

b) TELEPROTECTION INPUTS

PATH: SETTINGS ⇒ INPUTS/OUTPUTS ⇒ TELEPROTECTION ⇒ TELEPROT INPUTS

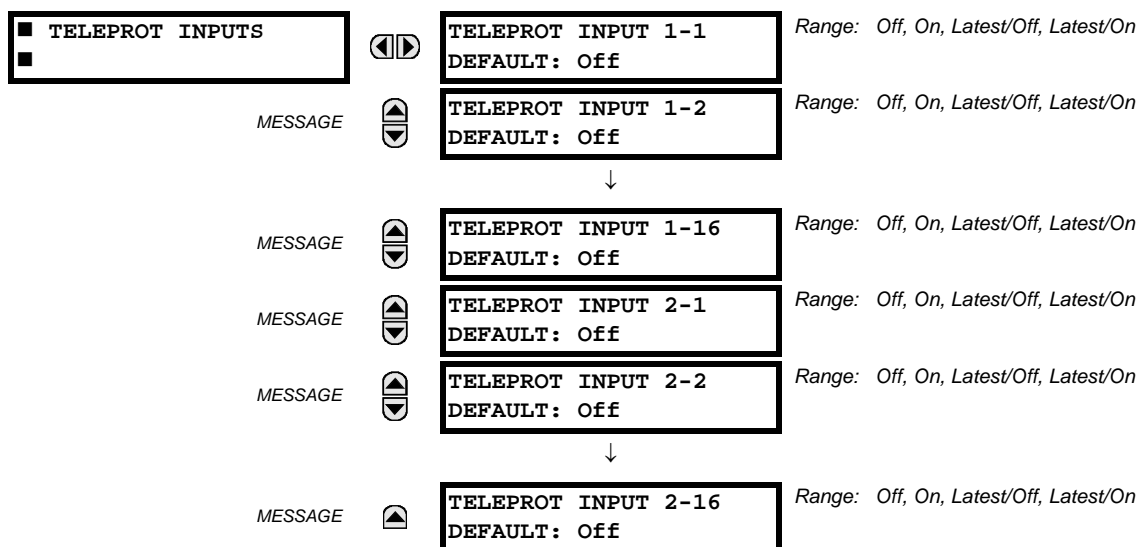

Setting the **TELEPROT INPUT -- DEFAULT** setting to “On” defaults the input to logic 1 when the channel fails. A value of “Off” defaults the input to logic 0 when the channel fails.

The “Latest/On” and “Latest/Off” values freeze the input in case of lost communications. If the latest state is not known, such as after relay power-up but before the first communication exchange, then the input defaults to logic 1 for “Latest/On” and logic 0 for “Latest/Off”.

c) TELEPROTECTION OUTPUTS

PATH: SETTINGS ⇒ INPUTS/OUTPUTS ⇒ TELEPROTECTION ⇒ TELEPROT OUTPUTS

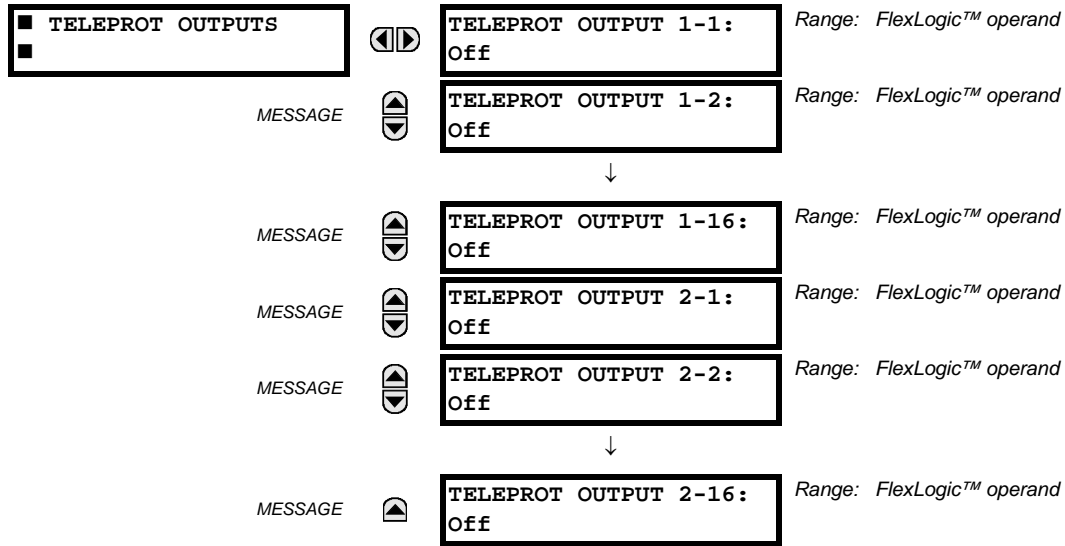

As the following figure demonstrates, processing of the teleprotection inputs/outputs is dependent on the number of communication channels and terminals. On two-terminal two-channel systems, they are processed continuously on each channel and mapped separately per channel. Therefore, to achieve redundancy, the user must assign the same operand on both channels (teleprotection outputs at the sending end or corresponding teleprotection inputs at the receiving end). On three-terminal two-channel systems, redundancy is achieved by programming signal re-transmittal in the case of channel failure between any pair of relays.

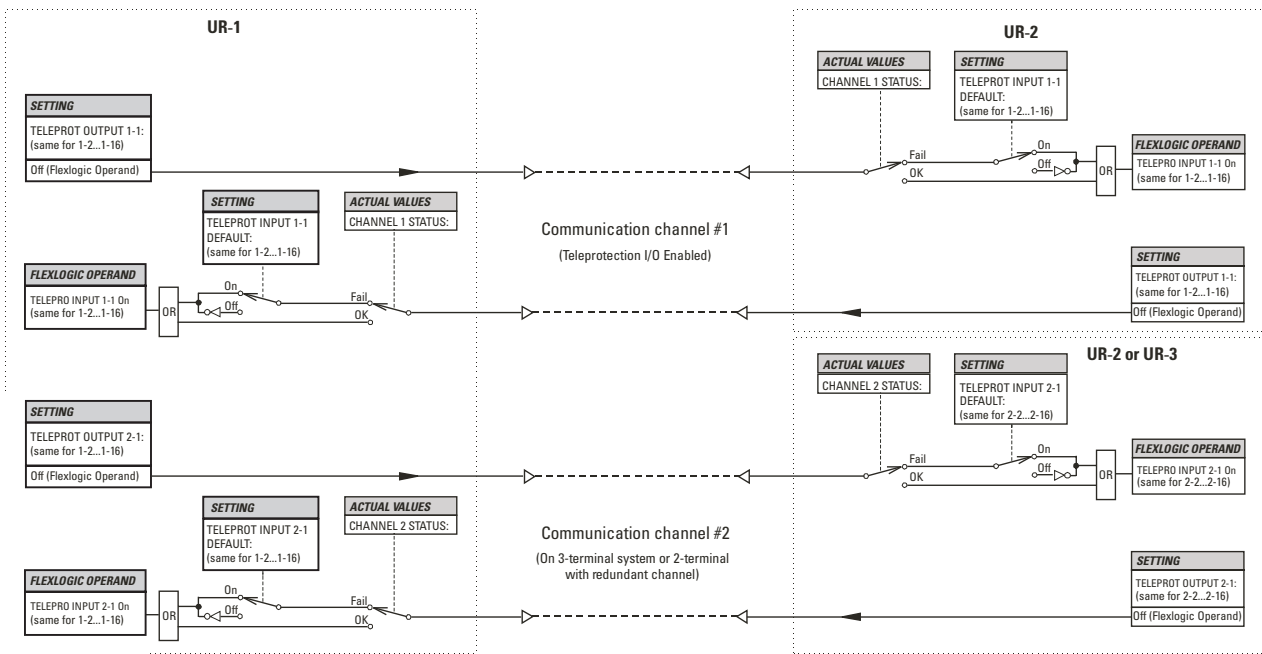

842750A2.CDR

Figure 5-118: TELEPROTECTION INPUT/OUTPUT PROCESSING

5.8.1 DCMA INPUTS

PATH: SETTINGS ⇒ TRANSDUCER I/O ⇒ DCMA INPUTS ⇒ DCMA INPUT H1(W8)

■ DCMA INPUT H1	◀▶	DCMA INPUT H1 FUNCTION: Disabled	Range: Disabled, Enabled
MESSAGE	▲▼	DCMA INPUT H1 ID: DCMA Ip 1	Range: up to 20 alphanumeric characters
MESSAGE	▲▼	DCMA INPUT H1 UNITS: μ A	Range: 6 alphanumeric characters
MESSAGE	▲▼	DCMA INPUT H1 RANGE: 0 to -1 mA	Range: 0 to -1 mA, 0 to +1 mA, -1 to +1 mA, 0 to 5 mA, 0 to 10mA, 0 to 20 mA, 4 to 20 mA
MESSAGE	▲▼	DCMA INPUT H1 MIN VALUE: 0.000	Range: -9999.999 to +9999.999 in steps of 0.001
MESSAGE	▲▼	DCMA INPUT H1 MAX VALUE: 0.000	Range: -9999.999 to +9999.999 in steps of 0.001

Hardware and software is provided to receive signals from external transducers and convert these signals into a digital format for use as required. The relay will accept inputs in the range of -1 to +20 mA DC, suitable for use with most common transducer output ranges; all inputs are assumed to be linear over the complete range. Specific hardware details are contained in chapter 3.

Before the dcma input signal can be used, the value of the signal measured by the relay must be converted to the range and quantity of the external transducer primary input parameter, such as DC voltage or temperature. The relay simplifies this process by internally scaling the output from the external transducer and displaying the actual primary parameter.

dcma input channels are arranged in a manner similar to CT and VT channels. The user configures individual channels with the settings shown here.

The channels are arranged in sub-modules of two channels, numbered from 1 through 8 from top to bottom. On power-up, the relay will automatically generate configuration settings for every channel, based on the order code, in the same general manner that is used for CTs and VTs. Each channel is assigned a slot letter followed by the row number, 1 through 8 inclusive, which is used as the channel number. The relay generates an actual value for each available input channel.

Settings are automatically generated for every channel available in the specific relay as shown above for the first channel of a type 5F transducer module installed in slot H.

The function of the channel may be either "Enabled" or "Disabled". If "Disabled", no actual values are created for the channel. An alphanumeric "ID" is assigned to each channel; this ID will be included in the channel actual value, along with the programmed units associated with the parameter measured by the transducer, such as volts, °C, megawatts, etc. This ID is also used to reference the channel as the input parameter to features designed to measure this type of parameter. The **DCMA INPUT H1 RANGE** setting specifies the mA DC range of the transducer connected to the input channel.

The **DCMA INPUT H1 MIN VALUE** and **DCMA INPUT H1 MAX VALUE** settings are used to program the span of the transducer in primary units. For example, a temperature transducer might have a span from 0 to 250°C; in this case the **DCMA INPUT H1 MIN VALUE** value is "0" and the **DCMA INPUT H1 MAX VALUE** value is "250". Another example would be a watts transducer with a span from -20 to +180 MW; in this case the **DCMA INPUT H1 MIN VALUE** value would be "-20" and the **DCMA INPUT H1 MAX VALUE** value "180". Intermediate values between the min and max values are scaled linearly.

5.8.2 RTD INPUTS

PATH: SETTINGS ⇒ ⚙ TRANSDUCER I/O ⇒ ⚙ RTD INPUTS ⇒ RTD INPUT H1(W8)

■ RTD INPUT H1	◀▶	RTD INPUT H1 FUNCTION: Disabled	Range: Disabled, Enabled
MESSAGE ▲▼		RTD INPUT H1 ID: RTD Ip 1	Range: Up to 20 alphanumeric characters
MESSAGE ▲		RTD INPUT H1 TYPE: 100Ω Nickel	Range: 100Ω Nickel, 10Ω Copper, 100Ω Platinum, 120Ω Nickel

Hardware and software is provided to receive signals from external resistance temperature detectors and convert these signals into a digital format for use as required. These channels are intended to be connected to any of the RTD types in common use. Specific hardware details are contained in chapter 3.

RTD input channels are arranged in a manner similar to CT and VT channels. The user configures individual channels with the settings shown here.

The channels are arranged in sub-modules of two channels, numbered from 1 through 8 from top to bottom. On power-up, the relay will automatically generate configuration settings for every channel, based on the order code, in the same general manner that is used for CTs and VTs. Each channel is assigned a slot letter followed by the row number, 1 through 8 inclusive, which is used as the channel number. The relay generates an actual value for each available input channel.

Settings are automatically generated for every channel available in the specific relay as shown above for the first channel of a type 5C transducer module installed in the first available slot.

The function of the channel may be either “Enabled” or “Disabled”. If “Disabled”, there will not be an actual value created for the channel. An alphanumeric ID is assigned to the channel; this ID will be included in the channel actual values. It is also used to reference the channel as the input parameter to features designed to measure this type of parameter. Selecting the type of RTD connected to the channel configures the channel.

Actions based on RTD overtemperature, such as trips or alarms, are done in conjunction with the FlexElements™ feature. In FlexElements™, the operate level is scaled to a base of 100°C. For example, a trip level of 150°C is achieved by setting the operate level at 1.5 pu. FlexElement™ operands are available to FlexLogic™ for further interlocking or to operate an output contact directly.

Refer to the following table for reference temperature values for each RTD type.

Table 5–25: RTD TEMPERATURE VS. RESISTANCE

TEMPERATURE		RESISTANCE (IN OHMS)			
°C	°F	100 W PT (DIN 43760)	120 W NI	100 W NI	10 W CU
–50	–58	80.31	86.17	71.81	7.10
–40	–40	84.27	92.76	77.30	7.49
–30	–22	88.22	99.41	82.84	7.88
–20	–4	92.16	106.15	88.45	8.26
–10	14	96.09	113.00	94.17	8.65
0	32	100.00	120.00	100.00	9.04
10	50	103.90	127.17	105.97	9.42
20	68	107.79	134.52	112.10	9.81
30	86	111.67	142.06	118.38	10.19
40	104	115.54	149.79	124.82	10.58
50	122	119.39	157.74	131.45	10.97
60	140	123.24	165.90	138.25	11.35
70	158	127.07	174.25	145.20	11.74
80	176	130.89	182.84	152.37	12.12
90	194	134.70	191.64	159.70	12.51
100	212	138.50	200.64	167.20	12.90
110	230	142.29	209.85	174.87	13.28
120	248	146.06	219.29	182.75	13.67
130	266	149.82	228.96	190.80	14.06
140	284	153.58	238.85	199.04	14.44
150	302	157.32	248.95	207.45	14.83
160	320	161.04	259.30	216.08	15.22
170	338	164.76	269.91	224.92	15.61
180	356	168.47	280.77	233.97	16.00
190	374	172.46	291.96	243.30	16.39
200	392	175.84	303.46	252.88	16.78
210	410	179.51	315.31	262.76	17.17
220	428	183.17	327.54	272.94	17.56
230	446	186.82	340.14	283.45	17.95
240	464	190.45	353.14	294.28	18.34
250	482	194.08	366.53	305.44	18.73

5.8.3 DCMA OUTPUTS

PATH: SETTINGS ⇒ ⚙ TRANSDUCER I/O ⇒ ⚙ DCMA OUTPUTS ⇒ DCMA OUTPUT H1(W8)

■ DCMA OUTPUT H1

■

⏪ ⏩

DCMA OUTPUT H1
SOURCE: Off

Range: Off, any analog actual value parameter

MESSAGE

⏪ ⏩

DCMA OUTPUT H1
RANGE: –1 to 1 mA

Range: –1 to 1 mA, 0 to 1 mA, 4 to 20 mA

MESSAGE

⏪ ⏩

DCMA OUTPUT H1
MIN VAL: 0.000 pu

Range: –90.000 to 90.000 pu in steps of 0.001

MESSAGE

⏪ ⏩

DCMA OUTPUT H1
MAX VAL: 1.000 pu

Range: –90.000 to 90.000 pu in steps of 0.001

Hardware and software is provided to generate dcmA signals that allow interfacing with external equipment. Specific hardware details are contained in chapter 3. The dcmA output channels are arranged in a manner similar to transducer input or CT and VT channels. The user configures individual channels with the settings shown below.

The channels are arranged in sub-modules of two channels, numbered 1 through 8 from top to bottom. On power-up, the relay automatically generates configuration settings for every channel, based on the order code, in the same manner used for CTs and VTs. Each channel is assigned a slot letter followed by the row number, 1 through 8 inclusive, which is used as the channel number.

Both the output range and a signal driving a given output are user-programmable via the following settings menu (an example for channel M5 is shown).

The relay checks the driving signal (x in equations below) for the minimum and maximum limits, and subsequently re-scales so the limits defined as **MIN VAL** and **MAX VAL** match the output range of the hardware defined as **RANGE**. The following equation is applied:

$$I_{out} = \begin{cases} I_{min} & \text{if } x < \text{MIN VAL} \\ I_{max} & \text{if } x > \text{MAX VAL} \\ k(x - \text{MIN VAL}) + I_{min} & \text{otherwise} \end{cases} \quad (\text{EQ 5.26})$$

where: x is a driving signal specified by the **SOURCE** setting

I_{min} and I_{max} are defined by the **RANGE** setting

k is a scaling constant calculated as:

$$k = \frac{I_{max} - I_{min}}{\text{MAX VAL} - \text{MIN VAL}} \quad (\text{EQ 5.27})$$

The feature is intentionally inhibited if the **MAX VAL** and **MIN VAL** settings are entered incorrectly, e.g. when **MAX VAL** – **MIN VAL** < 0.1 pu. The resulting characteristic is illustrated in the following figure.

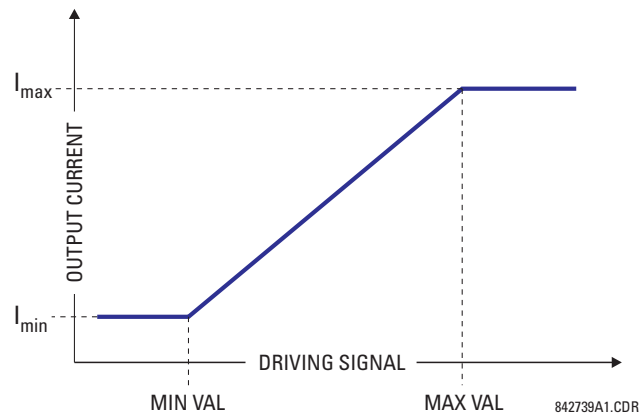

Figure 5-119: DCMA OUTPUT CHARACTERISTIC

The dcmA output settings are described below.

- **DCMA OUTPUT H1 SOURCE:** This setting specifies an internal analog value to drive the analog output. Actual values (FlexAnalog parameters) such as power, current amplitude, voltage amplitude, power factor, etc. can be configured as sources driving dcmA outputs. Refer to Appendix A for a complete list of FlexAnalog parameters.
- **DCMA OUTPUT H1 RANGE:** This setting allows selection of the output range. Each dcmA channel may be set independently to work with different ranges. The three most commonly used output ranges are available.
- **DCMA OUTPUT H1 MIN VAL:** This setting allows setting the minimum limit for the signal that drives the output. This setting is used to control the mapping between an internal analog value and the output current (see the following examples). The setting is entered in per-unit values. The base units are defined in the same manner as the FlexElement™ base units.
- **DCMA OUTPUT H1 MAX VAL:** This setting allows setting the maximum limit for the signal that drives the output. This setting is used to control the mapping between an internal analog value and the output current (see the following

examples). The setting is entered in per-unit values. The base units are defined in the same manner as the FlexElement™ base units.



The **DCMA OUTPUT H1 MIN VAL** and **DCMA OUTPUT H1 MAX VAL** settings are ignored for power factor base units (i.e. if the **DCMA OUTPUT H1 SOURCE** is set to FlexAnalog value based on power factor measurement).

Three application examples are described below.

EXAMPLE 1:

A three phase active power on a 13.8 kV system measured via UR-series relay source 1 is to be monitored by the dcma H1 output of the range of –1 to 1 mA. The following settings are applied on the relay: CT ratio = 1200:5, VT secondary 115, VT connection is delta, and VT ratio = 120. The nominal current is 800 A primary and the nominal power factor is 0.90. The power is to be monitored in both importing and exporting directions and allow for 20% overload compared to the nominal.

The nominal three-phase power is:

$$P = \sqrt{3} \times 13.8 \text{ kV} \times 0.8 \text{ kA} \times 0.9 = 17.21 \text{ MW} \quad (\text{EQ 5.28})$$

The three-phase power with 20% overload margin is:

$$P_{max} = 1.2 \times 17.21 \text{ MW} = 20.65 \text{ MW} \quad (\text{EQ 5.29})$$

The base unit for power (refer to the FlexElements section in this chapter for additional details) is:

$$P_{BASE} = 115 \text{ V} \times 120 \times 1.2 \text{ kA} = 16.56 \text{ MW} \quad (\text{EQ 5.30})$$

The minimum and maximum power values to be monitored (in pu) are:

$$\text{minimum power} = \frac{-20.65 \text{ MW}}{16.56 \text{ MW}} = -1.247 \text{ pu}, \quad \text{maximum power} = \frac{20.65 \text{ MW}}{16.56 \text{ MW}} = 1.247 \text{ pu} \quad (\text{EQ 5.31})$$

The following settings should be entered:

DCMA OUTPUT H1 SOURCE: "SRC 1 P"
DCMA OUTPUT H1 RANGE: "–1 to 1 mA"
DCMA OUTPUT H1 MIN VAL: "–1.247 pu"
DCMA OUTPUT H1 MAX VAL: "1.247 pu"

With the above settings, the output will represent the power with the scale of 1 mA per 20.65 MW. The worst-case error for this application can be calculated by superimposing the following two sources of error:

- $\pm 0.5\%$ of the full scale for the analog output module, or $\pm 0.005 \times (1 - (-1)) \times 20.65 \text{ MW} = \pm 0.207 \text{ MW}$
- $\pm 1\%$ of reading error for the active power at power factor of 0.9

For example at the reading of 20 MW, the worst-case error is $0.01 \times 20 \text{ MW} + 0.207 \text{ MW} = 0.407 \text{ MW}$.

EXAMPLE 2:

The phase A current (true RMS value) is to be monitored via the H2 current output working with the range from 4 to 20 mA. The CT ratio is 5000:5 and the maximum load current is 4200 A. The current should be monitored from 0 A upwards, allowing for 50% overload.

The phase current with the 50% overload margin is:

$$I_{max} = 1.5 \times 4.2 \text{ kA} = 6.3 \text{ kA} \quad (\text{EQ 5.32})$$

The base unit for current (refer to the FlexElements section in this chapter for additional details) is:

$$I_{BASE} = 5 \text{ kA} \quad (\text{EQ 5.33})$$

The minimum and maximum power values to be monitored (in pu) are:

$$\text{minimum current} = \frac{0 \text{ kA}}{5 \text{ kA}} = 0 \text{ pu}, \quad \text{maximum current} = \frac{6.3 \text{ kA}}{5 \text{ kA}} = 1.26 \text{ pu} \quad (\text{EQ 5.34})$$

The following settings should be entered:

DCMA OUTPUT H2 SOURCE: "SRC 1 Ia RMS"
 DCMA OUTPUT H2 RANGE: "4 to 20 mA"
 DCMA OUTPUT H2 MIN VAL: "0.000 pu"
 DCMA OUTPUT H2 MAX VAL: "1.260 pu"

The worst-case error for this application could be calculated by superimposing the following two sources of error:

- $\pm 0.5\%$ of the full scale for the analog output module, or $\pm 0.005 \times (20 - 4) \times 6.3 \text{ kA} = \pm 0.504 \text{ kA}$
- $\pm 0.25\%$ of reading or $\pm 0.1\%$ of rated (whichever is greater) for currents between 0.1 and 2.0 of nominal

For example, at the reading of 4.2 kA, the worst-case error is $\max(0.0025 \times 4.2 \text{ kA}, 0.001 \times 5 \text{ kA}) + 0.504 \text{ kA} = 0.515 \text{ kA}$.

EXAMPLE 3:

A positive-sequence voltage on a 400 kV system measured via Source 2 is to be monitored by the dcma H3 output with a range of 0 to 1 mA. The VT secondary setting is 66.4 V, the VT ratio setting is 6024, and the VT connection setting is "Delta". The voltage should be monitored in the range from 70% to 110% of nominal.

The minimum and maximum positive-sequence voltages to be monitored are:

$$V_{min} = 0.7 \times \frac{400 \text{ kV}}{\sqrt{3}} = 161.66 \text{ kV}, \quad V_{max} = 1.1 \times \frac{400 \text{ kV}}{\sqrt{3}} = 254.03 \text{ kV} \quad (\text{EQ 5.35})$$

The base unit for voltage (refer to the FlexElements section in this chapter for additional details) is:

$$V_{BASE} = 0.0664 \text{ kV} \times 6024 = 400 \text{ kV} \quad (\text{EQ 5.36})$$

The minimum and maximum voltage values to be monitored (in pu) are:

$$\text{minimum voltage} = \frac{161.66 \text{ kV}}{400 \text{ kV}} = 0.404 \text{ pu}, \quad \text{maximum voltage} = \frac{254.03 \text{ kV}}{400 \text{ kV}} = 0.635 \text{ pu} \quad (\text{EQ 5.37})$$

The following settings should be entered:

DCMA OUTPUT H3 SOURCE: "SRC 2 V₁ mag"
 DCMA OUTPUT H3 RANGE: "0 to 1 mA"
 DCMA OUTPUT H3 MIN VAL: "0.404 pu"
 DCMA OUTPUT H3 MAX VAL: "0.635 pu"

The limit settings differ from the expected 0.7 pu and 1.1 pu because the relay calculates the positive-sequence quantities scaled to the phase-to-ground voltages, even if the VTs are connected in "Delta" (refer to the *Metering Conventions* section in Chapter 6), while at the same time the VT nominal voltage is 1 pu for the settings. Consequently the settings required in this example differ from naturally expected by the factor of $\sqrt{3}$.

The worst-case error for this application could be calculated by superimposing the following two sources of error:

- $\pm 0.5\%$ of the full scale for the analog output module, or $\pm 0.005 \times (1 - 0) \times 254.03 \text{ kV} = \pm 1.27 \text{ kV}$
- $\pm 0.5\%$ of reading

For example, under nominal conditions, the positive-sequence reads 230.94 kV and the worst-case error is $0.005 \times 230.94 \text{ kV} + 1.27 \text{ kV} = 2.42 \text{ kV}$.

5.9.1 TEST MODE

PATH: SETTINGS ⇌ TESTING ⇌ TEST MODE

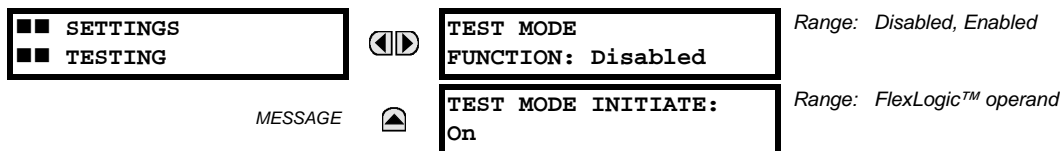

The relay provides test settings to verify that functionality using simulated conditions for contact inputs and outputs. The test mode is indicated on the relay faceplate by a flashing Test Mode LED indicator.

To initiate the Test mode, the **TEST MODE FUNCTION** setting must be “Enabled” and the **TEST MODE INITIATE** setting must be set to logic 1. In particular:

- To initiate Test Mode through relay settings, set **TEST MODE INITIATE** to “On”. The test mode starts when the **TEST MODE FUNCTION** setting is changed from “Disabled” to “Enabled”.
- To initiate test mode through a user-programmable condition, such as FlexLogic™ operand (pushbutton, digital input, communication-based input, or a combination of these), set **TEST MODE FUNCTION** to “Enabled” and set **TEST MODE INITIATE** to the desired operand. The test mode starts when the selected operand assumes a logic 1 state.

When in test mode, the F60 remains fully operational, allowing for various testing procedures. In particular, the protection and control elements, FlexLogic™, and communication-based inputs and outputs function normally.

The only difference between the normal operation and the test mode is the behavior of the input and output contacts. The former can be forced to report as open or closed or remain fully operational; the latter can be forced to open, close, freeze, or remain fully operational. The response of the digital input and output contacts to the test mode is programmed individually for each input and output using the force contact inputs and force contact outputs test functions described in the following sections.

5.9.2 FORCE CONTACT INPUTS

PATH: SETTINGS ⇌ TESTING ⇌ FORCE CONTACT INPUTS

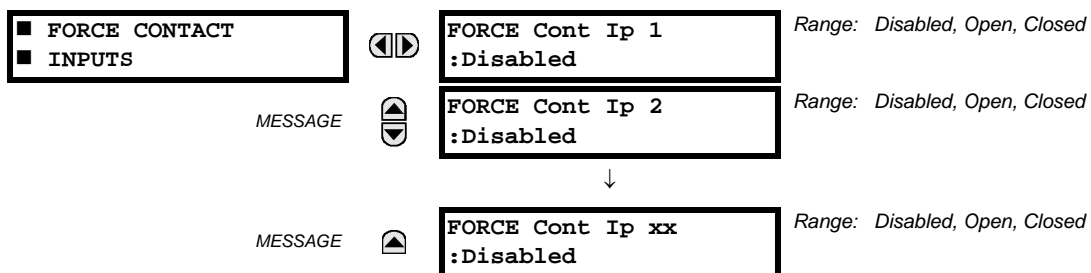

The relay digital inputs (contact inputs) could be pre-programmed to respond to the test mode in the following ways:

- If set to “Disabled”, the input remains fully operational. It is controlled by the voltage across its input terminals and can be turned on and off by external circuitry. This value should be selected if a given input must be operational during the test. This includes, for example, an input initiating the test, or being a part of a user pre-programmed test sequence.
- If set to “Open”, the input is forced to report as opened (Logic 0) for the entire duration of the test mode regardless of the voltage across the input terminals.
- If set to “Closed”, the input is forced to report as closed (Logic 1) for the entire duration of the test mode regardless of the voltage across the input terminals.

The force contact inputs feature provides a method of performing checks on the function of all contact inputs. Once enabled, the relay is placed into test mode, allowing this feature to override the normal function of contact inputs. The Test Mode LED will be on, indicating that the relay is in test mode. The state of each contact input may be programmed as “Disabled”, “Open”, or “Closed”. All contact input operations return to normal when all settings for this feature are disabled.

5.9.3 FORCE CONTACT OUTPUTS

PATH: SETTINGS ⇒ TESTING ⇒ FORCE CONTACT OUTPUTS

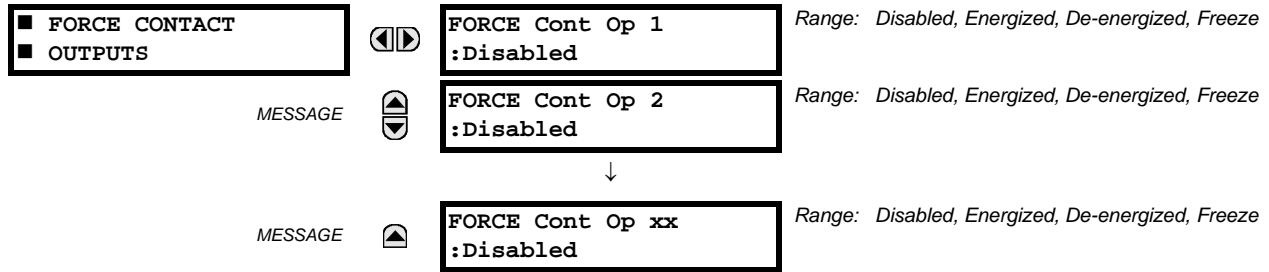

The relay contact outputs can be pre-programmed to respond to the test mode.

If set to "Disabled", the contact output remains fully operational. If operates when its control operand is logic 1 and will resets when its control operand is logic 0. If set to "Energized", the output will close and remain closed for the entire duration of the test mode, regardless of the status of the operand configured to control the output contact. If set to "De-energized", the output will open and remain opened for the entire duration of the test mode regardless of the status of the operand configured to control the output contact. If set to "Freeze", the output retains its position from before entering the test mode, regardless of the status of the operand configured to control the output contact.

These settings are applied two ways. First, external circuits may be tested by energizing or de-energizing contacts. Second, by controlling the output contact state, relay logic may be tested and undesirable effects on external circuits avoided.

Example 1: Initiating test mode through user-programmable pushbutton 1

For example, the test mode can be initiated from user-programmable pushbutton 1. The pushbutton will be programmed as "Latched" (pushbutton pressed to initiate the test, and pressed again to terminate the test). During the test, digital input 1 should remain operational, digital inputs 2 and 3 should open, and digital input 4 should close. Also, contact output 1 should freeze, contact output 2 should open, contact output 3 should close, and contact output 4 should remain fully operational. The required settings are shown below.

To enable user-programmable pushbutton 1 to initiate the test mode, make the following changes in the **SETTINGS ⇒ TESTING ⇒ TEST MODE** menu: **TEST MODE FUNCTION**: "Enabled" and **TEST MODE INITIATE**: "PUSHBUTTON 1 ON"

Make the following changes to configure the contact inputs and outputs. In the **SETTINGS ⇒ TESTING ⇒ FORCE CONTACT INPUTS** and **FORCE CONTACT OUTPUTS** menus, set:

FORCE Cont Ip 1: "Disabled", **FORCE Cont Ip 2**: "Open", **FORCE Cont Ip 3**: "Open", and **FORCE Cont Ip 4**: "Closed"
FORCE Cont Op 1: "Freeze", **FORCE Cont Op 2**: "De-energized", **FORCE Cont Op 3**: "Energized",
 and **FORCE Cont Op 4**: "Disabled"

Example 2: Initiating a test from user-programmable pushbutton 1 or through remote input 1

In this example, the test can be initiated locally from user-programmable pushbutton 1 or remotely through remote input 1. Both the pushbutton and the remote input will be programmed as "Latched". Write the following FlexLogic™ equation:

FLEXLOGIC ENTRY	TYPE	SYNTAX
View Graphic	View	View
FlexLogic Entry 1	Remote Inputs On	Remote IP 1 ON
FlexLogic Entry 2	Protection Element	PUSHBUTTON 1 ON
FlexLogic Entry 3	OR	2 Input
FlexLogic Entry 4	Assign Virtual Output	= Virt Op 1 (VO1)
FlexLogic Entry 5	End of List	

D60_490.urs FlexLogic

Set the user-programmable pushbutton as latching by changing **SETTINGS ⇒ PRODUCT SETUP ⇒ USER-PROGRAMMABLE PUSHBUTTONS ⇒ USER PUSHBUTTON 1 ⇒ PUSHBUTTON 1 FUNCTION** to "Latched". To enable either pushbutton 1 or remote input 1 to initiate the Test mode, make the following changes in the **SETTINGS ⇒ TESTING ⇒ TEST MODE** menu:

TEST MODE FUNCTION: "Enabled" and **TEST MODE INITIATE**: "VO1"

6.1.1 ACTUAL VALUES MAIN MENU

<div> <div> <div>■ ■ ACTUAL VALUES</div> <div>■ ■ STATUS</div> </div> <div>▼</div> </div>	◀▶	<div> <div>■ CONTACT INPUTS</div> <div>■</div> </div>	See page 6-3.
	▲▼	<div> <div>■ VIRTUAL INPUTS</div> <div>■</div> </div>	See page 6-3.
	▲▼	<div> <div>■ REMOTE INPUTS</div> <div>■</div> </div>	See page 6-3.
	▲▼	<div> <div>■ TELEPROTECTION</div> <div>■ INPUTS</div> </div>	See page 6-4.
	▲▼	<div> <div>■ CONTACT OUTPUTS</div> <div>■</div> </div>	See page 6-4.
	▲▼	<div> <div>■ VIRTUAL OUTPUTS</div> <div>■</div> </div>	See page 6-5.
	▲▼	<div> <div>■ AUTORECLOSE</div> <div>■</div> </div>	See page 6-5.
	▲▼	<div> <div>■ REMOTE DEVICES</div> <div>■ STATUS</div> </div>	See page 6-5.
	▲▼	<div> <div>■ REMOTE DEVICES</div> <div>■ STATISTICS</div> </div>	See page 6-5.
	▲▼	<div> <div>■ DIGITAL COUNTERS</div> <div>■</div> </div>	See page 6-7.
	▲▼	<div> <div>■ SELECTOR SWITCHES</div> <div>■</div> </div>	See page 6-7.
	▲▼	<div> <div>■ FLEX STATES</div> <div>■</div> </div>	See page 6-7.
	▲▼	<div> <div>■ ETHERNET</div> <div>■</div> </div>	See page 6-7.
	▲▼	<div> <div>■ HIZ STATUS</div> <div>■</div> </div>	See page 6-8.
	▲▼	<div> <div>■ DIRECT INPUTS</div> <div>■</div> </div>	See page 6-8.
	▲▼	<div> <div>■ DIRECT DEVICES</div> <div>■ STATUS</div> </div>	See page 6-9.
	▲▼	<div> <div>■ EGD PROTOCOL</div> <div>■ STATUS</div> </div>	See page 6-9.
	▲▼	<div> <div>■ TELEPROT CH TESTS</div> <div>■</div> </div>	See page 6-10.
	▲▼	<div> <div>■ INCIPIENT FAULT</div> <div>■</div> </div>	See page 6-10.
	▲	<div> <div>■ ETHERNET SWITCH</div> <div>■</div> </div>	See page 6-11.

▲					
■ ■ ACTUAL VALUES	◀▶	■ SOURCE SRC 1		See page 6-15.	
■ ■ METERING		■			
▼	▲	■ SOURCE SRC 2		See page 6-15.	
	▼	■			
	▲	■ SENSITIVE		See page 6-21.	
	▼	■ DIRECTIONAL POWER			
	▲	■ SYNCHROCHECK		See page 6-21.	
	▼	■			
	▲	■ TRACKING FREQUENCY		See page 6-21.	
	▼	■			
	▲	■ FREQUENCY RATE		See page 6-22.	
	▼	■ OF CHANGE			
	▲	■ FLEXELEMENTS		See page 6-22.	
	▼	■			
	▲	■ IEC 61850		See page 6-23.	
	▼	■ GOOSE ANALOGS			
	▲	■ WATTMETRIC		See page 6-23.	
	▼	■ GROUND FAULT 1			
	▲	■ WATTMETRIC		See page 6-23.	
	▼	■ GROUND FAULT 2			
	▲	■ TRANSDUCER I/O		See page 6-23.	
	▼	■ DCMA INPUTS			
	▲	■ TRANSDUCER I/O		See page 6-23.	
	▼	■ RTD INPUTS			
▲					
■ ■ ACTUAL VALUES	◀▶	■ FAULT REPORTS		See page 6-24.	
■ ■ RECORDS		■			
▼	▲	■ EVENT RECORDS		See page 6-24.	
	▼	■			
	▲	■ OSCILLOGRAPHY		See page 6-25.	
	▼	■			
	▲	■ DATA LOGGER		See page 6-25.	
	▼	■			
	▲	■ MAINTENANCE		See page 6-26.	
	▼	■			
	▲	■ HIZ RECORDS		See page 6-26.	
	▼	■			
▲					
■ ■ ACTUAL VALUES	◀▶	■ MODEL INFORMATION		See page 6-27.	
■ ■ PRODUCT INFO		■			
	▲	■ FIRMWARE REVISIONS		See page 6-27.	
	▼	■			



For status reporting, 'On' represents Logic 1 and 'Off' represents Logic 0.

6.2.1 CONTACT INPUTS

PATH: ACTUAL VALUES ⇒ STATUS ⇒ CONTACT INPUTS

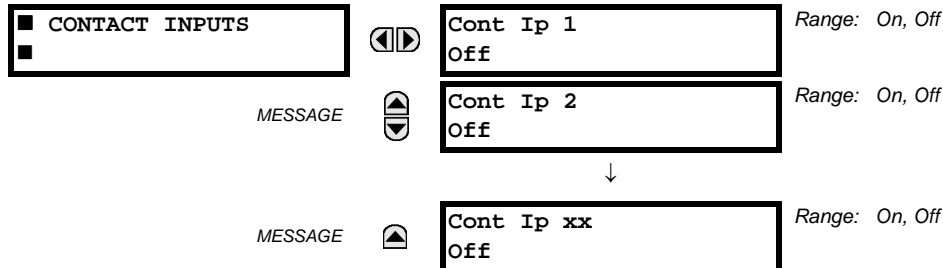

The present status of the contact inputs is shown here. The first line of a message display indicates the ID of the contact input. For example, 'Cont Ip 1' refers to the contact input in terms of the default name-array index. The second line of the display indicates the logic state of the contact input.

6.2.2 VIRTUAL INPUTS

PATH: ACTUAL VALUES ⇒ STATUS ⇒ ↓ VIRTUAL INPUTS

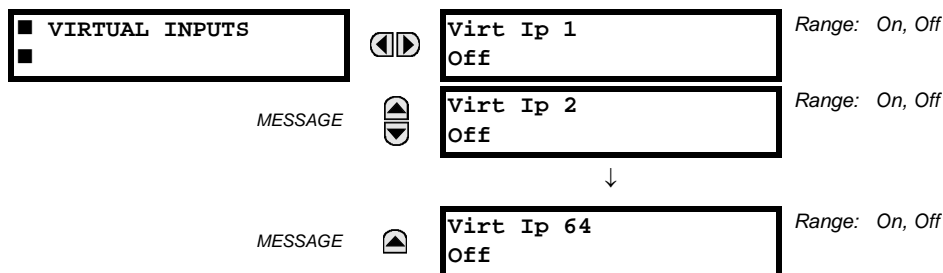

The present status of the 64 virtual inputs is shown here. The first line of a message display indicates the ID of the virtual input. For example, 'Virt Ip 1' refers to the virtual input in terms of the default name. The second line of the display indicates the logic state of the virtual input.

6.2.3 REMOTE INPUTS

PATH: ACTUAL VALUES ⇒ STATUS ⇒ ↓ REMOTE INPUTS

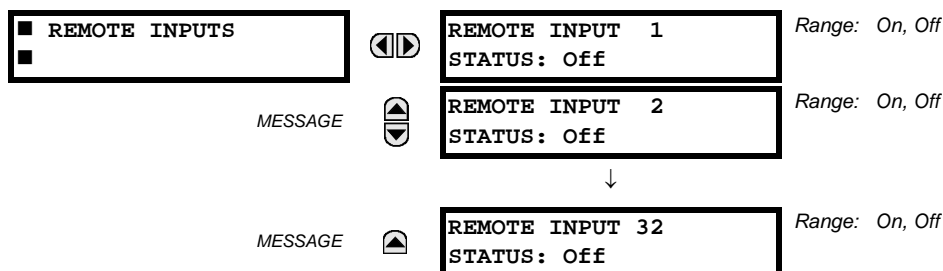

The present state of the 32 remote inputs is shown here.

The state displayed will be that of the remote point unless the remote device has been established to be "Offline" in which case the value shown is the programmed default state for the remote input.

6.2.4 TELEPROTECTION INPUTS

PATH: ACTUAL VALUES ⇒ STATUS ⇒ TELEPROTECTION INPUTS

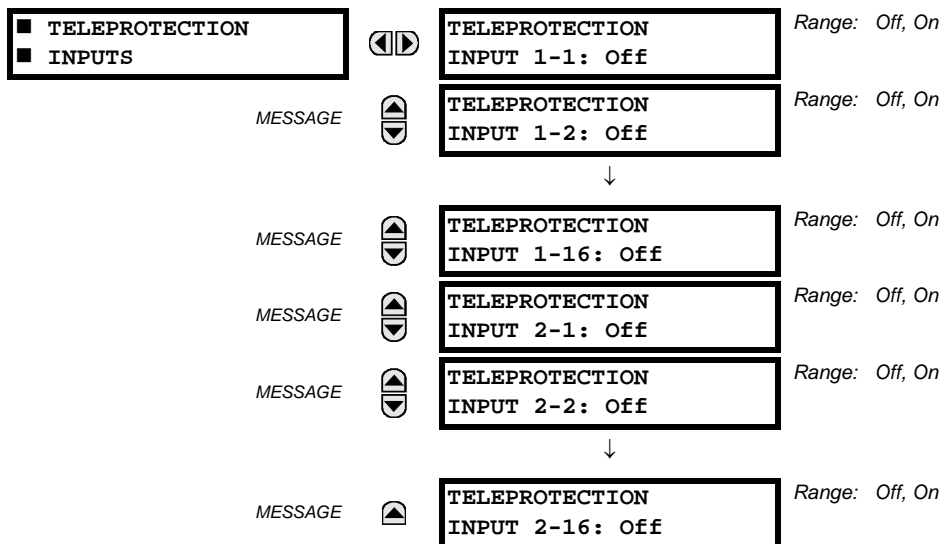

The present state of teleprotection inputs from communication channels 1 and 2 are shown here. The state displayed will be that of corresponding remote output unless the channel is declared failed.

6.2.5 CONTACT OUTPUTS

PATH: ACTUAL VALUES ⇒ STATUS ⇒ CONTACT OUTPUTS

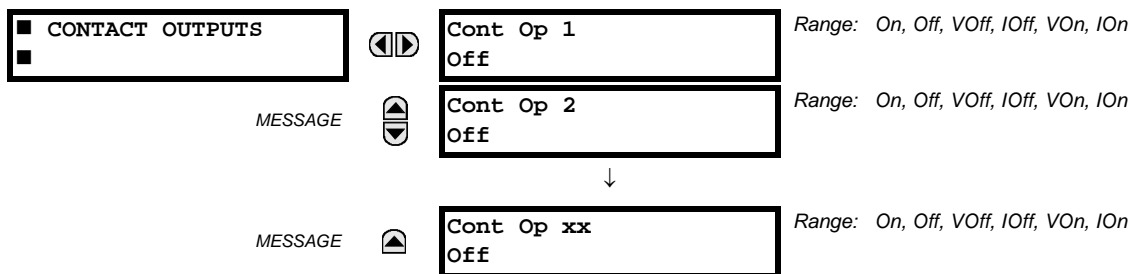

The present state of the contact outputs is shown here. The first line of a message display indicates the ID of the contact output. For example, 'Cont Op 1' refers to the contact output in terms of the default name-array index. The second line of the display indicates the logic state of the contact output.



For form-A contact outputs, the state of the voltage and current detectors is displayed as Off, VOff, IOff, VOn, and IOn. For form-C contact outputs, the state is displayed as Off or On.

6.2.6 VIRTUAL OUTPUTS

PATH: ACTUAL VALUES ⇒ STATUS ⇒ ↓ VIRTUAL OUTPUTS

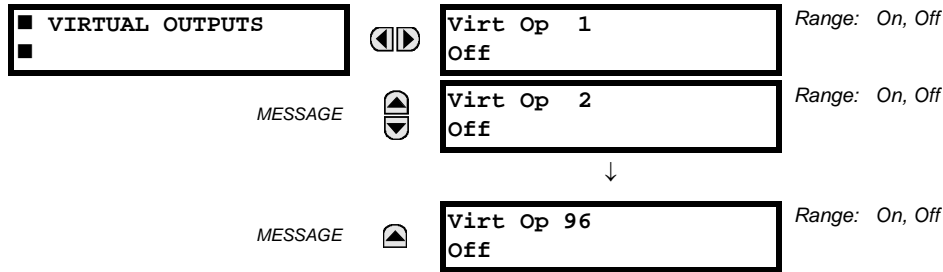

The present state of up to 96 virtual outputs is shown here. The first line of a message display indicates the ID of the virtual output. For example, 'Virt Op 1' refers to the virtual output in terms of the default name-array index. The second line of the display indicates the logic state of the virtual output, as calculated by the FlexLogic™ equation for that output.

6.2.7 AUTORECLOSE

PATH: ACTUAL VALUES ⇒ STATUS ⇒ ↓ AUTORECLOSE ⇒ AUTORECLOSE 1(2)

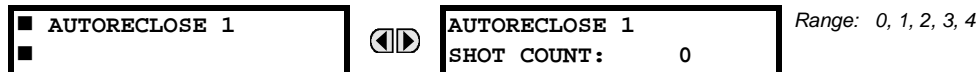

The automatic reclosure shot count is shown here.

6.2.8 REMOTE DEVICES

a) STATUS

PATH: ACTUAL VALUES ⇒ STATUS ⇒ ↓ REMOTE DEVICES STATUS

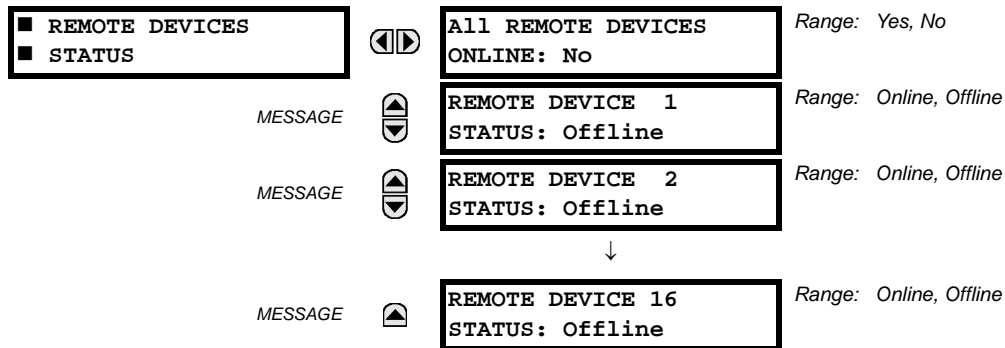

The present state of up to 16 programmed remote devices is shown here. The **ALL REMOTE DEVICES ONLINE** message indicates whether or not all programmed remote devices are online. If the corresponding state is "No", then at least one required remote device is not online.

b) STATISTICS

PATH: ACTUAL VALUES ⇒ STATUS ⇒ ↓ REMOTE DEVICES STATISTICS ⇒ REMOTE DEVICE 1(16)

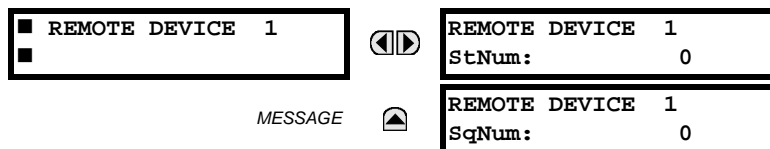

Statistical data (two types) for up to 16 programmed remote devices is shown here.

The **StNum** number is obtained from the indicated remote device and is incremented whenever a change of state of at least one DNA or UserSt bit occurs. The **SqNum** number is obtained from the indicated remote device and is incremented whenever a GSSE message is sent. This number will rollover to zero when a count of 4 294 967 295 is incremented.

6.2.9 DIGITAL COUNTERS

PATH: ACTUAL VALUES ⇒ STATUS ⇒ DIGITAL COUNTERS ⇒ DIGITAL COUNTERS Counter 1(8)

■ DIGITAL COUNTERS ■ Counter 1		Counter 1 ACCUM: 0
	MESSAGE	Counter 1 FROZEN: 0
	MESSAGE	Counter 1 FROZEN: YYYY/MM/DD HH:MM:SS
	MESSAGE	Counter 1 MICROS: 0

The present status of the eight digital counters is shown here. The status of each counter, with the user-defined counter name, includes the accumulated and frozen counts (the count units label will also appear). Also included, is the date and time stamp for the frozen count. The **COUNTER 1 MICROS** value refers to the microsecond portion of the time stamp.

6.2.10 SELECTOR SWITCHES

PATH: ACTUAL VALUES ⇒ STATUS ⇒ SELECTOR SWITCHES

■ SELECTOR SWITCHES ■		SELECTOR SWITCH 1 POSITION: 0/7	Range: Current Position / 7
	MESSAGE	SELECTOR SWITCH 2 POSITION: 0/7	Range: Current Position / 7

The display shows both the current position and the full range. The current position only (an integer from 0 through 7) is the actual value.

6.2.11 FLEX STATES

PATH: ACTUAL VALUES ⇒ STATUS ⇒ FLEX STATES

■ FLEX STATES ■		PARAM 1: Off Off	Range: Off, On
	MESSAGE	PARAM 2: Off Off	Range: Off, On
	MESSAGE	PARAM 256: Off Off	Range: Off, On

There are 256 FlexState bits available. The second line value indicates the state of the given FlexState bit.

6.2.12 ETHERNET

PATH: ACTUAL VALUES ⇒ STATUS ⇒ ETHERNET

■ ETHERNET ■		ETHERNET PRI LINK STATUS: OK	Range: Fail, OK
	MESSAGE	ETHERNET SEC LINK STATUS: OK	Range: Fail, OK

These values indicate the status of the primary and secondary Ethernet links.

6.2.13 HI-Z STATUS

PATH: ACTUAL VALUES ⇒ STATUS ⇒ HIZ STATUS

<div>■ HIZ STATUS</div> <div>MESSAGE ▲</div>	◀▶	HIZ STATUS: NORMAL	Range: Normal, Coordination Timeout, Armed, Arcing, Down Conductor
	▲	ARC CONFIDENCE A:100 B:100 C:100 N:100 %	

The current status of high-impedance fault detection element is displayed here. Refer to *Theory of operation* for information on element status determination. The arc fault detection confidence is also displayed.

6.2.14 DIRECT INPUTS

PATH: ACTUAL VALUES ⇒ STATUS ⇒ DIRECT INPUTS

<div>■ DIRECT INPUTS</div> <div>MESSAGE ▲</div> <div>MESSAGE ▲</div> <div>MESSAGE ▲</div> <div>MESSAGE ▲</div> <div>MESSAGE ▲</div> <div>MESSAGE ▲</div>	◀▶	AVG MSG RETURN TIME CH1: 0 ms
	▲▼	UNRETURNED MSG COUNT CH1: 0
	▲▼	CRC FAIL COUNT CH1: 0
	▲▼	AVG MSG RETURN TIME CH2: 0 ms
	▲▼	UNRETURNED MSG COUNT CH2: 0
	▲▼	CRC FAIL COUNT CH2: 0
	▲▼	DIRECT INPUT 1: On
MESSAGE ▲	▲▼	DIRECT INPUT 2: On
MESSAGE ▲	↓	
MESSAGE ▲	▲	DIRECT INPUT 32: On

The **AVERAGE MSG RETURN TIME** is the time taken for direct output messages to return to the sender in a direct input/output ring configuration (this value is not applicable for non-ring configurations). This is a rolling average calculated for the last ten messages. There are two return times for dual-channel communications modules.

The **UNRETURNED MSG COUNT** values (one per communications channel) count the direct output messages that do not make the trip around the communications ring. The **CRC FAIL COUNT** values (one per communications channel) count the direct output messages that have been received but fail the CRC check. High values for either of these counts may indicate on a problem with wiring, the communication channel, or one or more relays. The **UNRETURNED MSG COUNT** and **CRC FAIL COUNT** values can be cleared using the **CLEAR DIRECT I/O COUNTERS** command.

The **DIRECT INPUT 1** to **DIRECT INPUT (32)** values represent the state of each direct input.

6.2.15 DIRECT DEVICES STATUS

PATH: ACTUAL VALUES ⇒ STATUS ⇒ DIRECT DEVICES STATUS

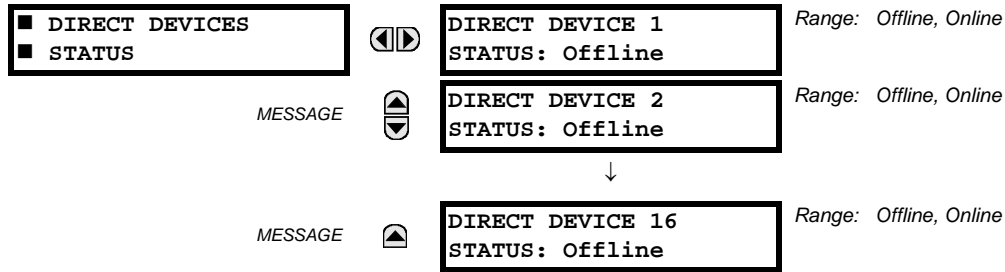

These actual values represent the state of direct devices 1 through 16.

6.2.16 EGD PROTOCOL STATUS

a) FAST EXCHANGE

PATH: ACTUAL VALUES ⇒ STATUS ⇒ EGD PROTOCOL STATUS ⇒ PRODUCER STATUS ⇒ FAST EXCHANGE 1

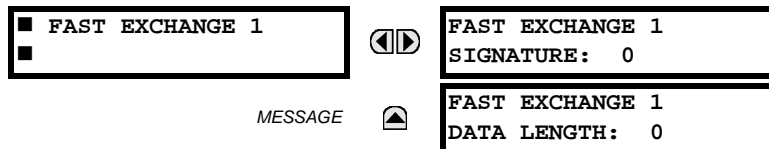

These values provide information that may be useful for debugging an EGD network. The EGD signature and packet size for the fast EGD exchange is displayed.

b) SLOW EXCHANGE

PATH: ACTUAL VALUES ⇒ STATUS ⇒ EGD PROTOCOL STATUS ⇒ PRODUCER STATUS ⇒ SLOW EXCHANGE 1(2)

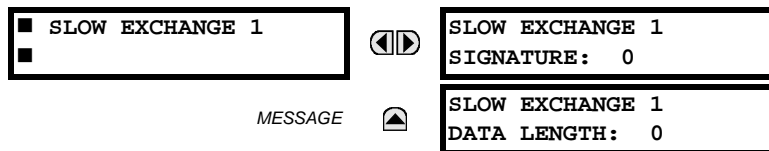

These values provide information that may be useful for debugging an EGD network. The EGD signature and packet size for the slow EGD exchanges are displayed.

6.2.17 TELEPROTECTION CHANNEL TESTS

PATH: ACTUAL VALUES ⇒ STATUS ⇒ TELEPROT CH TESTS

<div>■ TELEPROT CH TESTS</div> <div>MESSAGE</div> <div>MESSAGE</div> <div>MESSAGE</div> <div>MESSAGE</div>	<div>◀▶</div> <div>▲▼</div> <div>▲▼</div> <div>▲▼</div> <div>▲</div>	CHANNEL 1 STATUS: n/a	Range: n/a, FAIL, OK
		CHANNEL 1 LOST PACKETS: 1	Range: 1 to 65535 in steps of 1
		CHANNEL 2 STATUS: n/a	Range: n/a, FAIL, OK
		CHANNEL 2 LOST PACKETS: 1	Range: 1 to 65535 in steps of 1
		VALIDITY OF CHANNEL CONFIGURATION: FAIL	Range: n/a, FAIL, OK

The status information for two channels is shown here.

- **CHANNEL 1 STATUS:** This represents the receiver status of each channel. If the value is “OK”, teleprotection is enabled and data is being received from the remote terminal; If the value is “FAIL”, teleprotection enabled and data is not being received from the remote terminal. If “n/a”, teleprotection is disabled.
- **CHANNEL 1 LOST PACKETS:** Data is transmitted to the remote terminals in data packets at a rate of two packets per cycle. The number of lost packets represents data packets lost in transmission; this count can be reset to 0 through the **COMMANDS ⇒ CLEAR RECORDS** menu.
- **VALIDITY OF CHANNEL CONFIGURATION:** This value displays the current state of the communications channel identification check, and hence validity. If a remote relay ID does not match the programmed ID at the local relay, the “FAIL” message will be displayed. The “N/A” value appears if the local relay ID is set to a default value of “0”, the channel is failed, or if the teleprotection inputs/outputs are not enabled.

6.2.18 INCIPIENT FAULT DETECTOR

PATH: ACTUAL VALUES ⇒ STATUS ⇒ INCIPIENT FAULT ⇒ INCIPIENT FAULT 1(2)

<div>■ INCIPIENT FAULT 1</div> <div>MESSAGE</div> <div>MESSAGE</div>	<div>◀▶</div> <div>▲▼</div> <div>▲</div>	INCIPIENT FAULT 1 PH A FAULTS: 0	Range: 0 to 65535 in steps of 1
		INCIPIENT FAULT 1 PH B FAULTS: 0	Range: 0 to 65535 in steps of 1
		INCIPIENT FAULT 1 PH C FAULTS: 0	Range: 0 to 65535 in steps of 1

The number of detected incipient faults for each incipient fault element are displayed here for each phase. These values can be reset to zero with the **COMMANDS ⇒ CLEAR RECORDS ⇒ CLEAR INCIPIENT FAULT COUNTERS** command.

6.2.19 ETHERNET SWITCH

PATH: ACTUAL VALUES ⇒ STATUS ⇒ ↓ ETHERNET SWITCH

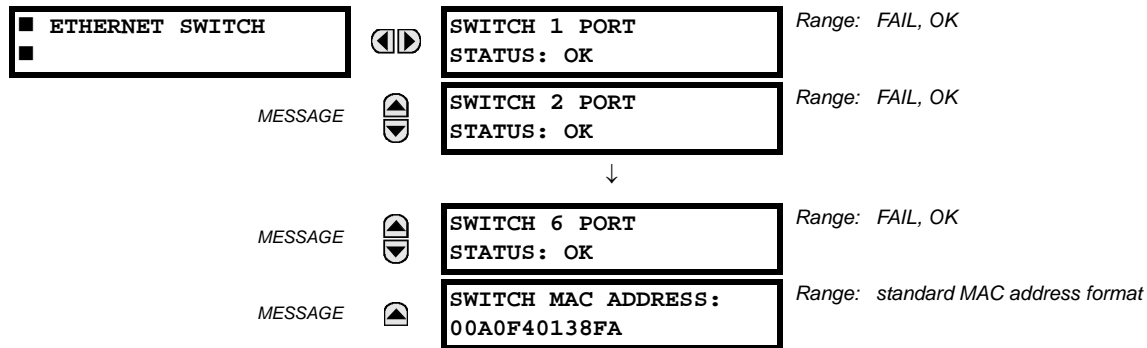

These actual values appear only if the F60 is ordered with an Ethernet switch module (type 2S or 2T). The status information for the Ethernet switch is shown in this menu.

- **SWITCH 1 PORT STATUS to SWITCH 6 PORT STATUS:** These values represent the receiver status of each port on the Ethernet switch. If the value is "OK", then data is being received from the remote terminal; If the value is "FAIL", then data is not being received from the remote terminal or the port is not connected.
- **SWITCH MAC ADDRESS:** This value displays the MAC address assigned to the Ethernet switch module.

6.3.1 METERING CONVENTIONS

a) UR CONVENTION FOR MEASURING POWER AND ENERGY

The following figure illustrates the conventions established for use in UR-series relays.

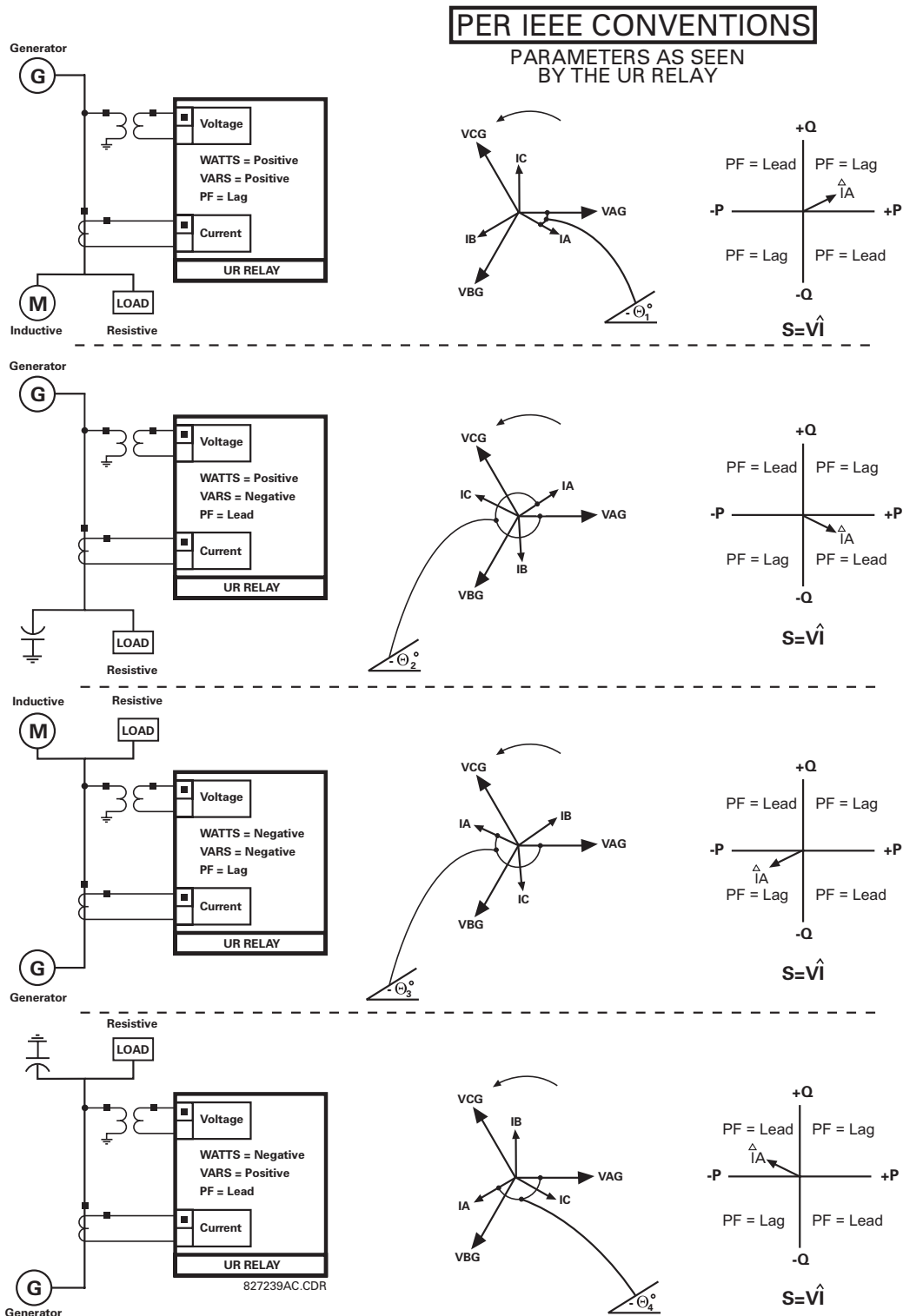

Figure 6-1: FLOW DIRECTION OF SIGNED VALUES FOR WATTS AND VARS

b) UR CONVENTION FOR MEASURING PHASE ANGLES

All phasors calculated by UR-series relays and used for protection, control and metering functions are rotating phasors that maintain the correct phase angle relationships with each other at all times.

For display and oscillography purposes, all phasor angles in a given relay are referred to an AC input channel pre-selected by the **SETTINGS** ⇒ **SYSTEM SETUP** ⇒ **POWER SYSTEM** ⇒ **FREQUENCY AND PHASE REFERENCE** setting. This setting defines a particular AC signal source to be used as the reference.

The relay will first determine if any “Phase VT” bank is indicated in the source. If it is, voltage channel VA of that bank is used as the angle reference. Otherwise, the relay determines if any “Aux VT” bank is indicated; if it is, the auxiliary voltage channel of that bank is used as the angle reference. If neither of the two conditions is satisfied, then two more steps of this hierarchical procedure to determine the reference signal include “Phase CT” bank and “Ground CT” bank.

If the AC signal pre-selected by the relay upon configuration is not measurable, the phase angles are not referenced. The phase angles are assigned as positive in the leading direction, and are presented as negative in the lagging direction, to more closely align with power system metering conventions. This is illustrated below.

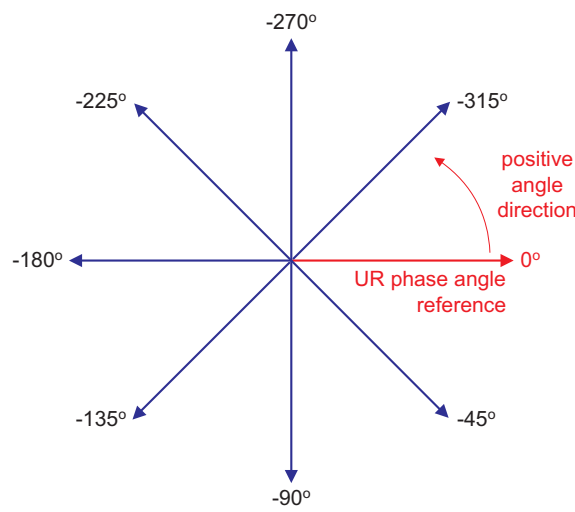

Figure 6-2: UR PHASE ANGLE MEASUREMENT CONVENTION

c) UR CONVENTION FOR SYMMETRICAL COMPONENTS

The UR-series of relays calculate voltage symmetrical components for the power system phase A line-to-neutral voltage, and symmetrical components of the currents for the power system phase A current. Owing to the above definition, phase angle relations between the symmetrical currents and voltages stay the same irrespective of the connection of instrument transformers. This is important for setting directional protection elements that use symmetrical voltages.

For display and oscillography purposes the phase angles of symmetrical components are referenced to a common reference as described in the previous sub-section.

WYE-CONNECTED INSTRUMENT TRANSFORMERS:

- ABC phase rotation:

$$V_{-0} = \frac{1}{3}(V_{AG} + V_{BG} + V_{CG})$$

$$V_{-1} = \frac{1}{3}(V_{AG} + aV_{BG} + a^2V_{CG})$$

$$V_{-2} = \frac{1}{3}(V_{AG} + a^2V_{BG} + aV_{CG})$$

- ACB phase rotation:

$$V_{-0} = \frac{1}{3}(V_{AG} + V_{BG} + V_{CG})$$

$$V_{-1} = \frac{1}{3}(V_{AG} + a^2V_{BG} + aV_{CG})$$

$$V_{-2} = \frac{1}{3}(V_{AG} + aV_{BG} + a^2V_{CG})$$

The above equations apply to currents as well.

DELTA-CONNECTED INSTRUMENT TRANSFORMERS:

- ABC phase rotation:

$$V_0 = \text{N/A}$$

$$V_1 = \frac{1\angle-30^\circ}{3\sqrt{3}}(V_{AB} + aV_{BC} + a^2V_{CA})$$

$$V_2 = \frac{1\angle30^\circ}{3\sqrt{3}}(V_{AB} + a^2V_{BC} + aV_{CA})$$

- ACB phase rotation:

$$V_0 = \text{N/A}$$

$$V_1 = \frac{1\angle30^\circ}{3\sqrt{3}}(V_{AB} + a^2V_{BC} + aV_{CA})$$

$$V_2 = \frac{1\angle-30^\circ}{3\sqrt{3}}(V_{AB} + aV_{BC} + a^2V_{CA})$$

The zero-sequence voltage is not measurable under the Delta connection of instrument transformers and is defaulted to zero. The table below shows an example of symmetrical components calculations for the ABC phase rotation.

Table 6–1: SYMMETRICAL COMPONENTS CALCULATION EXAMPLE

SYSTEM VOLTAGES, SEC. V *						VT CONN.	RELAY INPUTS, SEC. V			SYMM. COMP, SEC. V		
V _{AG}	V _{BG}	V _{CG}	V _{AB}	V _{BC}	V _{CA}		F5AC	F6AC	F7AC	V ₀	V ₁	V ₂
13.9 ∠0°	76.2 ∠-125°	79.7 ∠-250°	84.9 ∠-313°	138.3 ∠-97°	85.4 ∠-241°	WYE	13.9 ∠0°	76.2 ∠-125°	79.7 ∠-250°	19.5 ∠-192°	56.5 ∠-7°	23.3 ∠-187°
UNKNOWN (only V ₁ and V ₂ can be determined)			84.9 ∠0°	138.3 ∠-144°	85.4 ∠-288°	DELTA	84.9 ∠0°	138.3 ∠-144°	85.4 ∠-288°	N/A	56.5 ∠-54°	23.3 ∠-234°

- * The power system voltages are phase-referenced – for simplicity – to V_{AG} and V_{AB}, respectively. This, however, is a relative matter. It is important to remember that the F60 displays are always referenced as specified under **SETTINGS**
⇒ **SYSTEM SETUP** ⇒ **POWER SYSTEM** ⇒ **FREQUENCY AND PHASE REFERENCE**.

The example above is illustrated in the following figure.

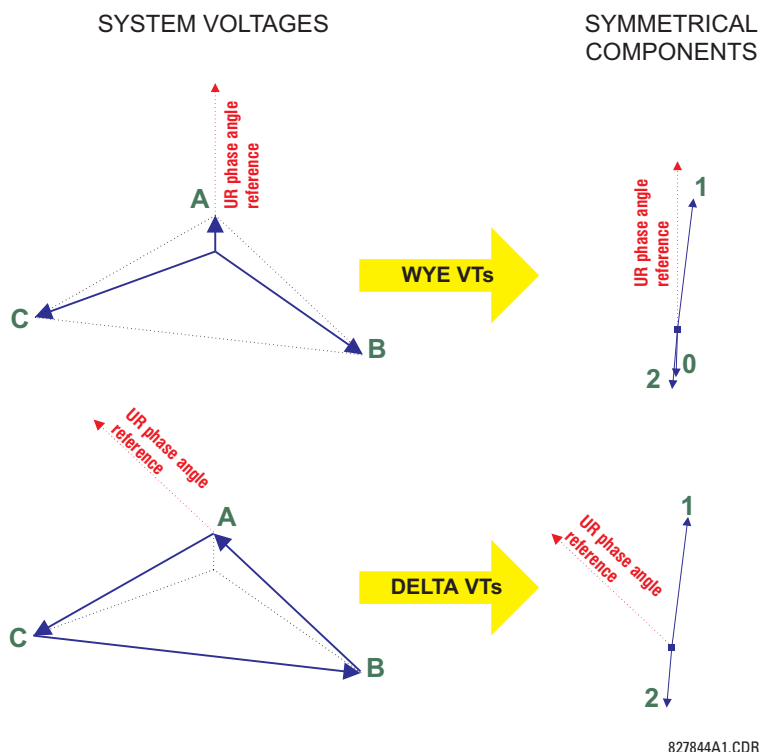

Figure 6–3: MEASUREMENT CONVENTION FOR SYMMETRICAL COMPONENTS

6.3.2 SOURCES

a) MAIN MENU

PATH: ACTUAL VALUES ⇒ METERING ⇒ SOURCE SRC1

■ SOURCE SRC 1	◀▶	■ PHASE CURRENT ■ SRC 1	See page 6-15.
MESSAGE	▲▼	■ GROUND CURRENT ■ SRC 1	See page 6-16.
MESSAGE	▲▼	■ PHASE VOLTAGE ■ SRC 1	See page 6-16.
MESSAGE	▲▼	■ AUXILIARY VOLTAGE ■ SRC 1	See page 6-17.
MESSAGE	▲▼	■ POWER ■ SRC 1	See page 6-17.
MESSAGE	▲▼	■ ENERGY ■ SRC 1	See page 6-18.
MESSAGE	▲▼	■ DEMAND ■ SRC 1	See page 6-18.
MESSAGE	▲▼	■ FREQUENCY ■ SRC 1	See page 6-19.
MESSAGE	▲▼	■ CURRENT HARMONICS ■ SRC 1	See page 6-20.
MESSAGE	▲	■ VOLTAGE HARMONICS ■ SRC 1	See page 6-20.

This menu displays the metered values available for each source.

Metered values presented for each source depend on the phase and auxiliary VTs and phase and ground CTs assignments for this particular source. For example, if no phase VT is assigned to this source, then any voltage, energy, and power values will be unavailable.

b) PHASE CURRENT METERING

PATH: ACTUAL VALUES ⇒ METERING ⇒ SOURCE SRC 1 ⇒ PHASE CURRENT

■ PHASE CURRENT ■ SRC 1	◀▶	SRC 1 RMS Ia: 0.000 b: 0.000 c: 0.000 A
MESSAGE	▲▼	SRC 1 RMS Ia: 0.000 A
MESSAGE	▲▼	SRC 1 RMS Ib: 0.000 A
MESSAGE	▲▼	SRC 1 RMS Ic: 0.000 A
MESSAGE	▲▼	SRC 1 RMS In: 0.000 A
MESSAGE	▲▼	SRC 1 PHASOR Ia: 0.000 A 0.0°
MESSAGE	▲▼	SRC 1 PHASOR Ib: 0.000 A 0.0°

MESSAGE		SRC 1 PHASOR I _c : 0.000 A 0.0°
MESSAGE		SRC 1 PHASOR I _n : 0.000 A 0.0°
MESSAGE		SRC 1 ZERO SEQ I ₀ : 0.000 A 0.0°
MESSAGE		SRC 1 POS SEQ I ₁ : 0.000 A 0.0°
MESSAGE		SRC 1 NEG SEQ I ₂ : 0.000 A 0.0°

The metered phase current values are displayed in this menu. The "SRC 1" text will be replaced by whatever name was programmed by the user for the associated source (see [SETTINGS](#) ⇒ [SYSTEM SETUP](#) ⇒ [SIGNAL SOURCES](#)).

c) GROUND CURRENT METERING

PATH: ACTUAL VALUES ⇒ [METERING](#) ⇒ SOURCE SRC 1 ⇒ [GROUND CURRENT](#)

■ GROUND CURRENT		SRC 1 RMS I _g : 0.000 A
■ SRC 1		
MESSAGE		SRC 1 PHASOR I _g : 0.000 A 0.0°
MESSAGE		SRC 1 PHASOR I _{gd} : 0.000 A 0.0°

The metered ground current values are displayed in this menu. The "SRC 1" text will be replaced by whatever name was programmed by the user for the associated source (see [SETTINGS](#) ⇒ [SYSTEM SETUP](#) ⇒ [SIGNAL SOURCES](#)).

d) PHASE VOLTAGE METERING

PATH: ACTUAL VALUES ⇒ [METERING](#) ⇒ SOURCE SRC 1 ⇒ [PHASE VOLTAGE](#)

■ PHASE VOLTAGE		SRC 1 RMS V _{ag} : 0.00 V
■ SRC 1		
MESSAGE		SRC 1 RMS V _{bg} : 0.00 V
MESSAGE		SRC 1 RMS V _{cg} : 0.00 V
MESSAGE		SRC 1 PHASOR V _{ag} : 0.000 V 0.0°
MESSAGE		SRC 1 PHASOR V _{bg} : 0.000 V 0.0°
MESSAGE		SRC 1 PHASOR V _{cg} : 0.000 V 0.0°
MESSAGE		SRC 1 RMS V _{ab} : 0.00 V
MESSAGE		SRC 1 RMS V _{bc} : 0.00 V
MESSAGE		SRC 1 RMS V _{ca} : 0.00 V

MESSAGE		SRC 1 PHASOR Vab: 0.000 V 0.0°
MESSAGE		SRC 1 PHASOR Vbc: 0.000 V 0.0°
MESSAGE		SRC 1 PHASOR Vca: 0.000 V 0.0°
MESSAGE		SRC 1 ZERO SEQ V0: 0.000 V 0.0°
MESSAGE		SRC 1 POS SEQ V1: 0.000 V 0.0°
MESSAGE		SRC 1 NEG SEQ V2: 0.000 V 0.0°

The metered phase voltage values are displayed in this menu. The "SRC 1" text will be replaced by whatever name was programmed by the user for the associated source (see [SETTINGS](#) ⇒ [SYSTEM SETUP](#) ⇒ [SIGNAL SOURCES](#)).

e) AUXILIARY VOLTAGE METERING

PATH: ACTUAL VALUES ⇒ [METERING](#) ⇒ [SOURCE SRC 1](#) ⇒ [AUXILIARY VOLTAGE](#)

<input checked="" type="checkbox"/> AUXILIARY VOLTAGE <input checked="" type="checkbox"/> SRC 1		SRC 1 RMS Vx: 0.00 V
MESSAGE		SRC 1 PHASOR Vx: 0.000 V 0.0°

The metered auxiliary voltage values are displayed in this menu. The "SRC 1" text will be replaced by whatever name was programmed by the user for the associated source (see [SETTINGS](#) ⇒ [SYSTEM SETUP](#) ⇒ [SIGNAL SOURCES](#)).

f) POWER METERING

PATH: ACTUAL VALUES ⇒ [METERING](#) ⇒ [SOURCE SRC 1](#) ⇒ [POWER](#)

<input checked="" type="checkbox"/> POWER <input checked="" type="checkbox"/> SRC 1		SRC 1 REAL POWER 3φ: 0.000 W
MESSAGE		SRC 1 REAL POWER φa: 0.000 W
MESSAGE		SRC 1 REAL POWER φb: 0.000 W
MESSAGE		SRC 1 REAL POWER φc: 0.000 W
MESSAGE		SRC 1 REACTIVE PWR 3φ: 0.000 var
MESSAGE		SRC 1 REACTIVE PWR φa: 0.000 var
MESSAGE		SRC 1 REACTIVE PWR φb: 0.000 var
MESSAGE		SRC 1 REACTIVE PWR φc: 0.000 var
MESSAGE		SRC 1 APPARENT PWR 3φ: 0.000 VA

MESSAGE	▲▼	SRC 1 APPARENT PWR ϕ a: 0.000 VA
MESSAGE	▲▼	SRC 1 APPARENT PWR ϕ b: 0.000 VA
MESSAGE	▲▼	SRC 1 APPARENT PWR ϕ c: 0.000 VA
MESSAGE	▲▼	SRC 1 POWER FACTOR 3 ϕ : 1.000
MESSAGE	▲▼	SRC 1 POWER FACTOR ϕ a: 1.000
MESSAGE	▲▼	SRC 1 POWER FACTOR ϕ b: 1.000
MESSAGE	▲▼	SRC 1 POWER FACTOR ϕ c: 1.000

The metered values for real, reactive, and apparent power, as well as power factor, are displayed in this menu. The "SRC 1" text will be replaced by whatever name was programmed by the user for the associated source (see **SETTINGS** ⇒ **SYS-TEM SETUP** ⇒ **SIGNAL SOURCES**).

g) ENERGY METERING

PATH: ACTUAL VALUES ⇒ **METERING** ⇒ **SOURCE SRC 1** ⇒ **ENERGY**

<div> <div>■ ENERGY</div> <div>■ SRC 1</div> </div>	◀▶	SRC 1 POS WATTHOUR: 0.000 Wh
MESSAGE	▲▼	SRC 1 NEG WATTHOUR: 0.000 Wh
MESSAGE	▲▼	SRC 1 POS VARHOUR: 0.000 varh
MESSAGE	▲▼	SRC 1 NEG VARHOUR: 0.000 varh

The metered values for real and reactive energy are displayed in this menu. The "SRC 1" text will be replaced by whatever name was programmed by the user for the associated source (see **SETTINGS** ⇒ **SYSTEM SETUP** ⇒ **SIGNAL SOURCES**). Because energy values are accumulated, these values should be recorded and then reset immediately prior to changing CT or VT characteristics.

h) DEMAND METERING

PATH: ACTUAL VALUES ⇒ **METERING** ⇒ **SOURCE SRC 1** ⇒ **DEMAND**

<div> <div>■ DEMAND</div> <div>■ SRC 1</div> </div>	◀▶	SRC 1 DMD IA: 0.000 A
MESSAGE	▲▼	SRC 1 DMD IA MAX: 0.000 A
MESSAGE	▲▼	SRC 1 DMD IA DATE: 2001/07/31 16:30:07
MESSAGE	▲▼	SRC 1 DMD IB: 0.000 A
MESSAGE	▲▼	SRC 1 DMD IB MAX: 0.000 A

MESSAGE	▲▼	SRC 1 DMD IB DATE: 2001/07/31 16:30:07
MESSAGE	▲▼	SRC 1 DMD IC: 0.000 A
MESSAGE	▲▼	SRC 1 DMD IC MAX: 0.000 A
MESSAGE	▲▼	SRC 1 DMD IC DATE: 2001/07/31 16:30:07
MESSAGE	▲▼	SRC 1 DMD W: 0.000 W
MESSAGE	▲▼	SRC 1 DMD W MAX: 0.000 W
MESSAGE	▲▼	SRC 1 DMD W DATE: 2001/07/31 16:30:07
MESSAGE	▲▼	SRC 1 DMD VAR: 0.000 var
MESSAGE	▲▼	SRC 1 DMD VAR MAX: 0.000 var
MESSAGE	▲▼	SRC 1 DMD VAR DATE: 2001/07/31 16:30:07
MESSAGE	▲▼	SRC 1 DMD VA: 0.000 VA
MESSAGE	▲▼	SRC 1 DMD VA MAX: 0.000 VA
MESSAGE	▲	SRC 1 DMD VA DATE: 2001/07/31 16:30:07

The metered values for current and power demand are displayed in this menu. The "SRC 1" text will be replaced by whatever name was programmed by the user for the associated source (see **SETTINGS** ⇒ **SYSTEM SETUP** ⇒ **SIGNAL SOURCES**).

The relay measures (absolute values only) the source demand on each phase and average three phase demand for real, reactive, and apparent power. These parameters can be monitored to reduce supplier demand penalties or for statistical metering purposes. Demand calculations are based on the measurement type selected in the **SETTINGS** ⇒ **PRODUCT SETUP** ⇒ **DEMAND** menu. For each quantity, the relay displays the demand over the most recent demand time interval, the maximum demand since the last maximum demand reset, and the time and date stamp of this maximum demand value. Maximum demand quantities can be reset to zero with the **CLEAR RECORDS** ⇒ **CLEAR DEMAND RECORDS** command.

i) FREQUENCY METERING

PATH: ACTUAL VALUES ⇒ **METERING** ⇒ **SOURCE SRC 1** ⇒ **FREQUENCY**

■ FREQUENCY	◀▶	SRC 1 FREQUENCY: 0.00 Hz
■ SRC 1		

The metered frequency values are displayed in this menu. The "SRC 1" text will be replaced by whatever name was programmed by the user for the associated source (see **SETTINGS** ⇒ **SYSTEM SETUP** ⇒ **SIGNAL SOURCES**).

SOURCE FREQUENCY is measured via software-implemented zero-crossing detection of an AC signal. The signal is either a Clarke transformation of three-phase voltages or currents, auxiliary voltage, or ground current as per source configuration (see the **SYSTEM SETUP** ⇒ **POWER SYSTEM** settings). The signal used for frequency estimation is low-pass filtered. The final frequency measurement is passed through a validation filter that eliminates false readings due to signal distortions and transients.

j) CURRENT HARMONICS AND THD METERING

PATH: ACTUAL VALUES ⇒ METERING ⇒ SOURCE SRC 1 ⇒ CURRENT HARMONICS

<div> <div>■ CURRENT HARMONICS</div> <div>■ SRC 1</div> </div>		<div>SRC 1 THD Ia: 0.0</div> <div>Ib: 0.0 Ic: 0.0%</div>
	MESSAGE	<div>SRC 1 2ND Ia: 0.0</div> <div>Ib: 0.0 Ic: 0.0%</div>
	MESSAGE	<div>SRC 1 3RD Ia: 0.0</div> <div>Ib: 0.0 Ic: 0.0%</div>
	MESSAGE	<div>SRC 1 25TH Ia: 0.0</div> <div>Ib: 0.0 Ic: 0.0%</div>

The metered current harmonics values are displayed in this menu. The "SRC 1" text will be replaced by whatever name was programmed by the user for the associated source (see **SETTINGS** ⇒ **SYSTEM SETUP** ⇒ **SIGNAL SOURCES**). Current harmonics are measured for each source for the total harmonic distortion (THD) and 2nd to 25th harmonics per phase.

k) VOLTAGE HARMONICS AND THD METERING

PATH: ACTUAL VALUES ⇒ METERING ⇒ SOURCE SRC 1 ⇒ VOLTAGE HARMONICS

<div> <div>■ VOLTAGE HARMONICS</div> <div>■ SRC 1</div> </div>		<div>SRC 1 THD Va: 0.0</div> <div>Vb: 0.0 Vc: 0.0%</div>
	MESSAGE	<div>SRC 1 2ND Va: 0.0</div> <div>Vb: 0.0 Vc: 0.0%</div>
	MESSAGE	<div>SRC 1 3RD Va: 0.0</div> <div>Vb: 0.0 Vc: 0.0%</div>
	MESSAGE	<div>SRC 1 25TH Va: 0.0</div> <div>Vb: 0.0 Vc: 0.0%</div>

The metered current harmonics values are displayed in this menu. The "SRC 1" text will be replaced by the programmed name for the associated source (see the **SETTINGS** ⇒ **SYSTEM SETUP** ⇒ **SIGNAL SOURCES** menu).

To extract the 2nd to 25th voltage harmonics, each harmonic is computed on a per-phase basis, where:

$N = 64$ is the number of samples per cycle

$\omega_0 = 2\pi f$ is the angular frequency based on the system frequency (50 or 60 Hz)

$k = 1, 2, \dots, N - 1$ is the index over one cycle for the Fast Fourier Transform (FFT)

m is the last sample number for the sliding window

$h = 1, 2, \dots, 25$ is the harmonic number

The short-time Fourier transform is applied to the unfiltered signal:

$$\begin{aligned}
 F_{\text{real}}(m, h) &= \frac{2}{N} \sum_k (f(m-k) \cdot \cos(h \cdot \omega_0 \cdot t(k))) \\
 F_{\text{imag}}(m, h) &= \frac{2}{N} \sum_k (f(m-k) \cdot \sin(h \cdot \omega_0 \cdot t(k))) \\
 F_{\text{ampl}}(m, h) &= \sqrt{F_{\text{real}}(m, h)^2 + F_{\text{imag}}(m, h)^2}
 \end{aligned}
 \tag{EQ 6.1}$$

The harmonics are a percentage of the fundamental signal obtained as a ratio of harmonic amplitude to fundamental amplitude multiplied by 100%. The total harmonic distortion (THD) is the ratio of the total harmonic content to the fundamental:

$$\text{THD} = \sqrt{F_2^2 + F_3^2 + \dots + F_{25}^2}
 \tag{EQ 6.2}$$



Voltage harmonics are not available on F60 relays configured with the high-impedance fault detection (Hi-Z) feature.



Voltage harmonics are calculated only for Wye connected phase VTs. Ensure the **SYSTEM SETUP** ⇒ **AC INPUTS** ⇒ **VOLTAGE BANK F5** ⇒ **PHASE VT XX CONNECTION** setting is "Wye" to enable voltage harmonics metering.

6.3.3 SENSITIVE DIRECTIONAL POWER

PATH: ACTUAL VALUES ⇒ **METERING** ⇒ **SENSITIVE DIRECTIONAL POWER**

<input checked="" type="checkbox"/> SENSITIVE <input checked="" type="checkbox"/> DIRECTIONAL POWER		DIRECTIONAL POWER 1 3Φ: 0.000 W
MESSAGE		DIRECTIONAL POWER 2 3Φ: 0.000 W

The effective operating quantities of the sensitive directional power elements are displayed here. The display may be useful to calibrate the feature by compensating the angular errors of the CTs and VTs with the use of the **RCA** and **CALIBRATION** settings.

6.3.4 SYNCHROCHECK

PATH: ACTUAL VALUES ⇒ **METERING** ⇒ **SYNCHROCHECK** ⇒ **SYNCHROCHECK 1(2)**

<input checked="" type="checkbox"/> SYNCHROCHECK 1 <input type="checkbox"/>		SYNCHROCHECK 1 DELTA VOLT: 0.000 V
MESSAGE		SYNCHROCHECK 1 DELTA PHASE: 0.0°
MESSAGE		SYNCHROCHECK 1 DELTA FREQ: 0.00 Hz

The actual values menu for synchrocheck 2 is identical to that of synchrocheck 1. If a synchrocheck function setting is "Disabled", the corresponding actual values menu item will not be displayed.

6.3.5 TRACKING FREQUENCY

PATH: ACTUAL VALUES ⇒ **METERING** ⇒ **TRACKING FREQUENCY**

<input checked="" type="checkbox"/> TRACKING FREQUENCY <input type="checkbox"/>		TRACKING FREQUENCY: 60.00 Hz
--	--	--

The tracking frequency is displayed here. The frequency is tracked based on the selection of the reference source with the **FREQUENCY AND PHASE REFERENCE** setting in the **SETTINGS** ⇒ **SYSTEM SETUP** ⇒ **POWER SYSTEM** menu. Refer to the *Power System* section of chapter 5 for additional details.

6.3.6 FREQUENCY RATE OF CHANGE

PATH: ACTUAL VALUES ⇒ METERING ⇒ FREQUENCY RATE OF CHANGE

■ FREQUENCY RATE OF CHANGE	◀▶	FREQUENCY RATE OF CHANGE 1: 0.00 Hz/s
MESSAGE	▲▼	FREQUENCY RATE OF CHANGE 2: 0.00 Hz/s
MESSAGE	▲▼	FREQUENCY RATE OF CHANGE 3: 0.00 Hz/s
MESSAGE	▲	FREQUENCY RATE OF CHANGE 4: 0.00 Hz/s

The metered frequency rate of change for the frequency rate of change elements is shown here.

6.3.7 FLEXELEMENTS™

PATH: ACTUAL VALUES ⇒ METERING ⇒ FLEXELEMENTS ⇒ FLEXELEMENT 1(8)

■ FLEXELEMENT 1	◀▶	FLEXELEMENT 1 OpSig: 0.000 pu
-----------------	----	----------------------------------

The operating signals for the FlexElements™ are displayed in pu values using the following definitions of the base units.

Table 6–2: FLEXELEMENT™ BASE UNITS

BREAKER ARCING AMPS (Brk X Arc Amp A, B, and C)	BASE = 2000 kA ² × cycle
dcmA	BASE = maximum value of the DCMA INPUT MAX setting for the two transducers configured under the +IN and –IN inputs.
FREQUENCY	f _{BASE} = 1 Hz
FREQUENCY RATE OF CHANGE	df/dt _{BASE} = 1 Hz/s
PHASE ANGLE	Φ _{BASE} = 360 degrees (see the UR angle referencing convention)
POWER FACTOR	PF _{BASE} = 1.00
RTDs	BASE = 100°C
SENSITIVE DIR POWER (Sns Dir Power)	P _{BASE} = maximum value of 3 × V _{BASE} × I _{BASE} for the +IN and –IN inputs of the sources configured for the sensitive power directional element(s).
SOURCE CURRENT	I _{BASE} = maximum nominal primary RMS value of the +IN and –IN inputs
SOURCE ENERGY (SRC X Positive and Negative Watthours); (SRC X Positive and Negative Varhours)	E _{BASE} = 10000 MWh or MVAh, respectively
SOURCE POWER	P _{BASE} = maximum value of V _{BASE} × I _{BASE} for the +IN and –IN inputs
SOURCE THD & HARMONICS	BASE = 1%
SOURCE VOLTAGE	V _{BASE} = maximum nominal primary RMS value of the +IN and –IN inputs
SYNCHROCHECK (Max Delta Volts)	V _{BASE} = maximum primary RMS value of all the sources related to the +IN and –IN inputs

6.3.8 IEC 61850 GOOSE ANALOG VALUES

PATH: ACTUAL VALUES ⇒ METERING ⇒ IEC 61850 GOOSE ANALOGS

■ IEC 61850	◀▶	ANALOG INPUT 1
■ GOOSE ANALOGS		0.000
	MESSAGE ▲▼	ANALOG INPUT 2
		0.000
		↓
	MESSAGE ▲	ANALOG INPUT 16
		0.000



The F60 Feeder Protection System is provided with optional IEC 61850 communications capability. This feature is specified as a software option at the time of ordering. Refer to the *Ordering* section of chapter 2 for additional details. The IEC 61850 protocol features are not available if CPU type E is ordered.

The IEC 61850 GGIO3 analog input data points are displayed in this menu. The GGIO3 analog data values are received via IEC 61850 GOOSE messages sent from other devices.

6.3.9 WATTMETRIC GROUND FAULT

PATH: ACTUAL VALUES ⇒ METERING ⇒ WATTMETRIC GROUND FAULT 1(2)

■ WATTMETRIC	◀▶	WATT GND FLT 1:
■ GROUND FAULT 1		0.000 W

This menu displays the wattmetric zero-sequence directional element operating power values.

6.3.10 TRANSDUCER INPUTS/OUTPUTS

PATH: ACTUAL VALUES ⇒ METERING ⇒ TRANSDUCER I/O DCMA INPUTS ⇒ DCMA INPUT xx

■ DCMA INPUT xx	◀▶	DCMA INPUT xx
■		0.000 mA

Actual values for each dcma input channel that is enabled are displayed with the top line as the programmed channel ID and the bottom line as the value followed by the programmed units.

PATH: ACTUAL VALUES ⇒ METERING ⇒ TRANSDUCER I/O RTD INPUTS ⇒ RTD INPUT xx

■ RTD INPUT xx	◀▶	RTD INPUT xx
■		-50 °C

Actual values for each RTD input channel that is enabled are displayed with the top line as the programmed channel ID and the bottom line as the value.

6.4.1 FAULT REPORTS

PATH: ACTUAL VALUES ⇒ RECORDS ⇒ FAULT REPORTS ⇒ FAULT REPORT 1(15)

NO FAULTS TO REPORT				
or				
■	FAULT REPORT 1	◀▶	FAULT 1 LINE ID: SRC 1	Range: SRC 1, SRC 2
MESSAGE	▲▼	▲▼	FAULT 1 DATE: 2000/08/11	Range: YYYY/MM/DD
MESSAGE	▲▼	▲▼	FAULT 1 TIME: 00:00:00.000000	Range: HH:MM:SS.ssssss
MESSAGE	▲▼	▲▼	FAULT 1 TYPE: ABG	Range: not available if the source VTs are in the "Delta" configuration
MESSAGE	▲▼	▲▼	FAULT 1 LOCATION 00.0 km	Range: not available if the source VTs are in the "Delta" configuration
MESSAGE	▲	▲	FAULT 1 RECLOSE SHOT: 0	Range: where applicable

The latest 15 fault reports can be stored. The most recent fault location calculation (when applicable) is displayed in this menu, along with the date and time stamp of the event which triggered the calculation. See the **SETTINGS ⇒ PRODUCT SETUP ⇒ FAULT REPORTS** menu for assigning the source and trigger for fault calculations. Refer to the **COMMANDS ⇒ CLEAR RECORDS** menu for manual clearing of the fault reports and to the **SETTINGS ⇒ PRODUCT SETUP ⇒ CLEAR RELAY RECORDS** menu for automated clearing of the fault reports.

6.4.2 EVENT RECORDS

6

PATH: ACTUAL VALUES ⇒ RECORDS ⇒ EVENT RECORDS

■	EVENT RECORDS	◀▶	EVENT: XXXX RESET OP (PUSHBUTTON)	
		↓		
MESSAGE	▲▼	◀▶	EVENT: 3 POWER ON	<div> <div>EVENT 3 DATE: 2000/07/14</div> <div>EVENT 3 TIME: 14:53:00.03405</div> </div> <p>Date and Time Stamps</p>
MESSAGE	▲▼	◀▶	EVENT: 2 POWER OFF	
MESSAGE	▲	◀▶	EVENT: 1 EVENTS CLEARED	

The event records menu shows the contextual data associated with up to the last 1024 events, listed in chronological order from most recent to oldest. If all 1024 event records have been filled, the oldest record will be removed as a new record is added. Each event record shows the event identifier/sequence number, cause, and date/time stamp associated with the event trigger. Refer to the **COMMANDS ⇒ CLEAR RECORDS** menu for clearing event records.

6.4.3 OSCILLOGRAPHY

PATH: ACTUAL VALUES ⇒ RECORDS ⇒ OSCILLOGRAPHY

<div>■ OSCILLOGRAPHY</div> <div>MESSAGE</div> <div>MESSAGE</div> <div>MESSAGE</div> <div>MESSAGE</div>	<div>◀▶</div>	<div>FORCE TRIGGER?</div> <div>No</div>	Range: No, Yes
	<div>▲▼</div>	<div>NUMBER OF TRIGGERS:</div> <div>0</div>	
	<div>▲▼</div>	<div>AVAILABLE RECORDS:</div> <div>0</div>	
	<div>▲▼</div>	<div>CYCLES PER RECORD:</div> <div>0.0</div>	
	<div>▲</div>	<div>LAST CLEARED DATE:</div> <div>2000/07/14 15:40:16</div>	

This menu allows the user to view the number of triggers involved and number of oscillography traces available. The **CYCLES PER RECORD** value is calculated to account for the fixed amount of data storage for oscillography. See the *Oscillography* section of chapter 5 for additional details.

A trigger can be forced here at any time by setting “Yes” to the **FORCE TRIGGER?** command. Refer to the **COMMANDS ⇒ CLEAR RECORDS** menu for information on clearing the oscillography records.

6.4.4 DATA LOGGER

PATH: ACTUAL VALUES ⇒ RECORDS ⇒ DATA LOGGER

<div>■ DATA LOGGER</div> <div>MESSAGE</div>	<div>◀▶</div>	<div>OLDEST SAMPLE TIME:</div> <div>2000/01/14 13:45:51</div>
	<div>▲</div>	<div>NEWEST SAMPLE TIME:</div> <div>2000/01/14 15:21:19</div>

The **OLDEST SAMPLE TIME** represents the time at which the oldest available samples were taken. It will be static until the log gets full, at which time it will start counting at the defined sampling rate. The **NEWEST SAMPLE TIME** represents the time the most recent samples were taken. It counts up at the defined sampling rate. If the data logger channels are defined, then both values are static.

Refer to the **COMMANDS ⇒ CLEAR RECORDS** menu for clearing data logger records.

6.4.5 BREAKER MAINTENANCE

PATH: ACTUAL VALUES ⇒ RECORDS ⇒ MAINTENANCE ⇒ BREAKER 1(2)

■ BREAKER 1	◀▶	BKR 1 ARCING AMP ϕ A: 0.00 kA ² -cyc
MESSAGE	▲▼	BKR 1 ARCING AMP ϕ B: 0.00 kA ² -cyc
MESSAGE	▲▼	BKR 1 ARCING AMP ϕ C: 0.00 kA ² -cyc
MESSAGE	▲▼	BKR 1 OPERATING TIME ϕ A: 0 ms
MESSAGE	▲▼	BKR 1 OPERATING TIME ϕ B: 0 ms
MESSAGE	▲▼	BKR 1 OPERATING TIME ϕ C: 0 ms
MESSAGE	▲	BKR 1 OPERATING TIME: 0 ms

There is an identical menu for each of the breakers. The **BKR 1 ARCING AMP** values are in units of kA²-cycles. Refer to the **COMMANDS ⇒ CLEAR RECORDS** menu for clearing breaker arcing current records. The **BREAKER OPERATING TIME** is defined as the slowest operating time of breaker poles that were initiated to open.

6.4.6 HI-Z RECORDS

PATH: ACTUAL VALUES ⇒ RECORDS ⇒ HIZ RECORDS

■ HIZ RECORDS	◀▶	FORCE TRIGGER: No
MESSAGE	▲▼	HIZ 1:NONE 1970/01/01 00:00:00
MESSAGE	▲▼	HIZ 2:NONE 1970/01/01 00:00:00
MESSAGE	▲▼	HIZ 3:NONE 1970/01/01 00:00:00
MESSAGE	▲▼	HIZ 4:NONE 1970/01/01 00:00:00
MESSAGE	▲▼	RMS 1:NONE 1970/01/01 00:00:00
MESSAGE	▲▼	RMS 2:NONE 1970/01/01 00:00:00
MESSAGE	▲▼	RMS 3:NONE 1970/01/01 00:00:00
MESSAGE	▲	RMS 4:NONE 1970/01/01 00:00:00

Two types of high impedance fault detection element records are stored in non-volatile memory and available from this menu. If the element is triggered by a high impedance overcurrent condition, then the records are displayed in the **RMS 1** to **RMS 4** actual values. If the element is triggered by high impedance fault detection arcing algorithm, then the records are displayed in the **HIZ 1** to **HIZ 4** actual values. Refer to *High impedance fault detection* section in chapter 5 for more information.

6.5.1 MODEL INFORMATION

PATH: ACTUAL VALUES ⇒ ↓ PRODUCT INFO ⇒ MODEL INFORMATION

■ MODEL INFORMATION	◀▶	ORDER CODE LINE 1: F60-E00-HCH-F8F-H6A	Range: standard GE multilin order code format; example order code shown
MESSAGE	▲▼	ORDER CODE LINE 2:	Range: standard GE multilin order code format
MESSAGE	▲▼	ORDER CODE LINE 3:	Range: standard GE multilin order code format
MESSAGE	▲▼	ORDER CODE LINE 4:	Range: standard GE multilin order code format
MESSAGE	▲▼	SERIAL NUMBER:	Range: standard GE multilin serial number format
MESSAGE	▲▼	ETHERNET MAC ADDRESS 000000000000	Range: standard Ethernet MAC address format
MESSAGE	▲▼	MANUFACTURING DATE: 0	Range: YYYY/MM/DD HH:MM:SS
MESSAGE	▲▼	CT/ VT ADVANCED DIAG ACTIVE: No	Range: Yes, No
MESSAGE	▲▼	OPERATING TIME: 0:00:00	Range: operating time in HH:MM:SS
MESSAGE	▲	LAST SETTING CHANGE: 1970/01/01 23:11:19	Range: YYYY/MM/DD HH:MM:SS

The order code, serial number, Ethernet MAC address, date and time of manufacture, and operating time are shown here.

6.5.2 FIRMWARE REVISIONS

PATH: ACTUAL VALUES ⇒ ↓ PRODUCT INFO ⇒ ↓ FIRMWARE REVISIONS

■ FIRMWARE REVISIONS	◀▶	F60 Feeder Relay REVISION: 5.5x	Range: 0.00 to 655.35 Revision number of the application firmware.
MESSAGE	▲▼	MODIFICATION FILE NUMBER: 0	Range: 0 to 65535 (ID of the MOD FILE) Value is 0 for each standard firmware release.
MESSAGE	▲▼	BOOT PROGRAM REVISION: 1.13	Range: 0.00 to 655.35 Revision number of the boot program firmware.
MESSAGE	▲▼	FRONT PANEL PROGRAM REVISION: 0.08	Range: 0.00 to 655.35 Revision number of faceplate program firmware.
MESSAGE	▲▼	COMPILE DATE: 2004/09/15 04:55:16	Range: Any valid date and time. Date and time when product firmware was built.
MESSAGE	▲	BOOT DATE: 2004/09/15 16:41:32	Range: Any valid date and time. Date and time when the boot program was built.

The shown data is illustrative only. A modification file number of 0 indicates that, currently, no modifications have been installed.

7.1.1 COMMANDS MENU

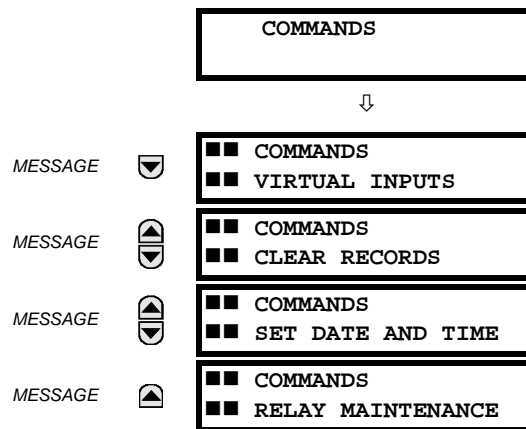

The commands menu contains relay directives intended for operations personnel. All commands can be protected from unauthorized access via the command password; see the *Security* section of chapter 5 for details. The following flash message appears after successfully command entry:

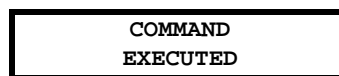

7.1.2 VIRTUAL INPUTS

PATH: COMMANDS ⇒ VIRTUAL INPUTS

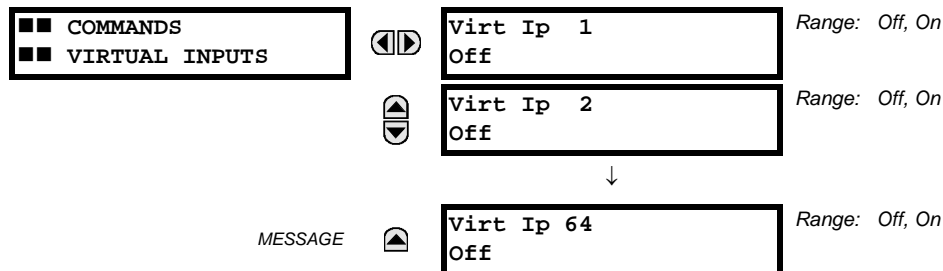

The states of up to 64 virtual inputs are changed here. The first line of the display indicates the ID of the virtual input. The second line indicates the current or selected status of the virtual input. This status will be a state off (logic 0) or on (logic 1).

7.1.3 CLEAR RECORDS

PATH: COMMANDS ⇒ CLEAR RECORDS

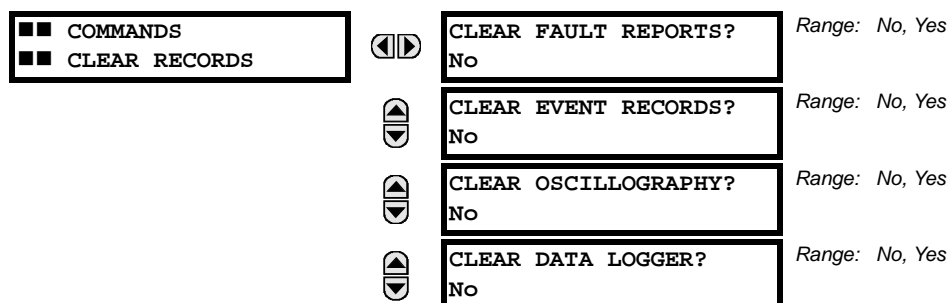

	CLEAR BREAKER 1 ARCING AMPS? No	Range: No, Yes
	CLEAR BREAKER 2 ARCING AMPS? No	Range: No, Yes
	CLEAR DEMAND RECORDS?: No	Range: No, Yes
	CLEAR ENERGY? No	Range: No, Yes
	CLEAR HIZ RECORDS? No	Range: No, Yes
	CLEAR UNAUTHORIZED ACCESS? No	Range: No, Yes
	CLEAR DIRECT I/O COUNTERS? No	Range: No, Yes. Valid only for units with Direct Input/ Output module.
	CLEAR TELEPROTECT COUNTERS? No	Range: No, Yes
	CLEAR INCIPIENT FAULT COUNTERS? No	Range: No, Yes
	CLEAR ALL RELAY RECORDS? No	Range: No, Yes

This menu contains commands for clearing historical data such as the event records. Data is cleared by changing a command setting to “Yes” and pressing the ENTER key. After clearing data, the command setting automatically reverts to “No”.

7.1.4 SET DATE AND TIME

PATH: COMMANDS ⇒ SET DATE AND TIME

<div> <div>■ ■ COMMANDS</div> <div>■ ■ SET DATE AND TIME</div> </div>		<div>SET DATE AND TIME:</div> <div>2000/01/14 13:47:03</div>	(YYYY/MM/DD HH:MM:SS)
---	--	--	-----------------------

The date and time can be entered here via the faceplate keypad only if the IRIG-B or SNTP signal is not in use. The time setting is based on the 24-hour clock. The complete date, as a minimum, must be entered to allow execution of this command. The new time will take effect at the moment the ENTER key is clicked.

7.1.5 RELAY MAINTENANCE

PATH: COMMANDS ⇒ RELAY MAINTENANCE

<div> <div>■ ■ COMMANDS</div> <div>■ ■ RELAY MAINTENANCE</div> </div>		<div>PERFORM LAMPTEST?</div> <div>No</div>	Range: No, Yes
		<div>UPDATE ORDER CODE?</div> <div>No</div>	Range: No, Yes

This menu contains commands for relay maintenance purposes. Commands are activated by changing a command setting to “Yes” and pressing the ENTER key. The command setting will then automatically revert to “No”.

The **PERFORM LAMPTEST** command turns on all faceplate LEDs and display pixels for a short duration. The **UPDATE ORDER CODE** command causes the relay to scan the backplane for the hardware modules and update the order code to match. If an update occurs, the following message is shown.

UPDATING...
 PLEASE WAIT

There is no impact if there have been no changes to the hardware modules. When an update does not occur, the **ORDER CODE NOT UPDATED** message will be shown.

7.2.1 TARGETS MENU

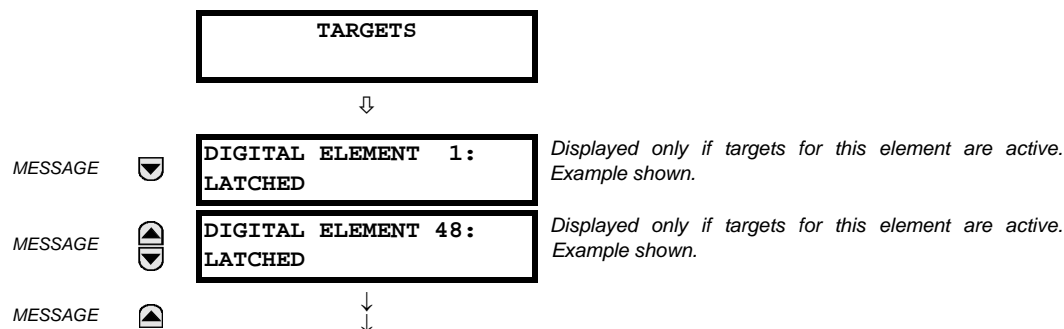

The status of any active targets will be displayed in the targets menu. If no targets are active, the display will read **NO ACTIVE TARGETS**:

7.2.2 TARGET MESSAGES

When there are no active targets, the first target to become active will cause the display to immediately default to that message. If there are active targets and the user is navigating through other messages, and when the default message timer times out (i.e. the keypad has not been used for a determined period of time), the display will again default back to the target message.

The range of variables for the target messages is described below. Phase information will be included if applicable. If a target message status changes, the status with the highest priority will be displayed.

Table 7–1: TARGET MESSAGE PRIORITY STATUS

PRIORITY	ACTIVE STATUS	DESCRIPTION
1	OP	element operated and still picked up
2	PKP	element picked up and timed out
3	LATCHED	element had operated but has dropped out

If a self test error is detected, a message appears indicating the cause of the error. For example **UNIT NOT PROGRAMMED** indicates that the minimal relay settings have not been programmed.

7.2.3 RELAY SELF-TESTS

a) DESCRIPTION

The relay performs a number of self-test diagnostic checks to ensure device integrity. The two types of self-tests (major and minor) are listed in the tables below. When either type of self-test error occurs, the Trouble LED Indicator will turn on and a target message displayed. All errors record an event in the event recorder. Latched errors can be cleared by pressing the RESET key, providing the condition is no longer present.

Major self-test errors also result in the following:

- The critical fail relay on the power supply module is de-energized.
- All other output relays are de-energized and are prevented from further operation.
- The faceplate In Service LED indicator is turned off.
- A RELAY OUT OF SERVICE event is recorded.

b) MAJOR SELF-TEST ERROR MESSAGES

The major self-test errors are listed and described below.

MODULE FAILURE___:
Contact Factory (xxx)

- *Latched target message:* Yes.
- *Description of problem:* Module hardware failure detected.
- *How often the test is performed:* Module dependent.
- *What to do:* Contact the factory and supply the failure code noted in the display. The “xxx” text identifies the failed module (for example, F8L).

INCOMPATIBLE H/W:
Contact Factory (xxx)

- *Latched target message:* Yes.
- *Description of problem:* One or more installed hardware modules is not compatible with the F60 order code.
- *How often the test is performed:* Module dependent.
- *What to do:* Contact the factory and supply the failure code noted in the display. The “xxx” text identifies the failed module (for example, F8L).

EQUIPMENT MISMATCH:
with 2nd line detail

- *Latched target message:* No.
- *Description of problem:* The configuration of modules does not match the order code stored in the F60.
- *How often the test is performed:* On power up. Afterwards, the backplane is checked for missing cards every five seconds.
- *What to do:* Check all modules against the order code, ensure they are inserted properly, and cycle control power. If the problem persists, contact the factory.

FLEXLOGIC ERROR:
with 2nd line detail

- *Latched target message:* No.
- *Description of problem:* A FlexLogic™ equation is incorrect.
- *How often the test is performed:* The test is event driven, performed whenever FlexLogic™ equations are modified.
- *What to do:* Finish all equation editing and use self tests to debug any errors.

UNIT NOT PROGRAMMED:
Check Settings

- *Latched target message:* No.
- *Description of problem:* The **PRODUCT SETUP** ⇒ **INSTALLATION** ⇒ **RELAY SETTINGS** setting indicates the F60 is not programmed.
- *How often the test is performed:* On power up and whenever the **PRODUCT SETUP** ⇒ **INSTALLATION** ⇒ **RELAY SETTINGS** setting is altered.
- *What to do:* Program all settings and then set **PRODUCT SETUP** ⇒ **INSTALLATION** ⇒ **RELAY SETTINGS** to “Programmed”.

c) MINOR SELF-TEST ERROR MESSAGES

Most of the minor self-test errors can be disabled. Refer to the settings in the *User-programmable self-tests* section in chapter 5 for additional details.

MAINTENANCE ALERT:
Replace Battery

- *Latched target message:* Yes.
- *Description of problem:* The battery is not functioning.
- *How often the test is performed:* The battery is monitored every five seconds. The error message is displayed after 60 seconds if the problem persists.
- *What to do:* Replace the battery located in the power supply module (1H or 1L).

MAINTENANCE ALERT:
Direct I/O Ring Break

- *Latched target message:* No.
- *Description of problem:* Direct input and output settings are configured for a ring, but the connection is not in a ring.
- *How often the test is performed:* Every second.
- *What to do:* Check direct input and output configuration and wiring.

MAINTENANCE ALERT:
ENET MODULE OFFLINE

- *Latched target message:* No.
- *Description of problem:* The F60 has failed to detect the Ethernet switch.
- *How often the test is performed:* Monitored every five seconds. An error is issued after five consecutive failures.
- *What to do:* Check the F60 device and switch IP configuration settings. Check for incorrect UR port (port 7) settings on the Ethernet switch. Check the power to the switch.

MAINTENANCE ALERT:
ENET PORT # OFFLINE

- *Latched target message:* No.
- *Description of problem:* The Ethernet connection has failed for the specified port.
- *How often the test is performed:* Every five seconds.
- *What to do:* Check the Ethernet port connection on the switch.

MAINTENANCE ALERT:
****Bad IRIG-B Signal****

- *Latched target message:* No.
- *Description of problem:* A bad IRIG-B input signal has been detected.
- *How often the test is performed:* Monitored whenever an IRIG-B signal is received.
- *What to do:* Ensure the following:
 - The IRIG-B cable is properly connected.
 - Proper cable functionality (that is, check for physical damage or perform a continuity test).
 - The IRIG-B receiver is functioning.
 - Check the input signal level (it may be less than specification).

If none of these apply, then contact the factory.

**MAINTENANCE ALERT:
Port ## Failure**

- *Latched target message:* No.
- *Description of problem:* An Ethernet connection has failed.
- *How often the test is performed:* Monitored every five seconds.
- *What to do:* Check Ethernet connections. Port 1 is the primary port and port 2 is the secondary port.

**MAINTENANCE ALERT:
SNTP Failure**

- *Latched target message:* No.
- *Description of problem:* The SNTP server is not responding.
- *How often the test is performed:* Every 10 to 60 seconds.
- *What to do:* Check SNTP configuration and network connections.

**MAINTENANCE ALERT:
4L Discrepancy**

- *Latched target message:* No.
- *Description of problem:* A discrepancy has been detected between the actual and desired state of a latching contact output of an installed type “4L” module.
- *How often the test is performed:* Upon initiation of a contact output state change.
- *What to do:* Verify the state of the output contact and contact the factory if the problem persists.

**MAINTENANCE ALERT:
GGIO Ind xxx oscill**

- *Latched target message:* No.
- *Description of problem:* A data item in a configurable GOOSE data set is oscillating.
- *How often the test is performed:* Upon scanning of each configurable GOOSE data set.
- *What to do:* The “xxx” text denotes the data item that has been detected as oscillating. Evaluate all logic pertaining to this item.

**DIRECT I/O FAILURE:
COMM Path Incomplete**

- *Latched target message:* No.
- *Description of problem:* A direct device is configured but not connected.
- *How often the test is performed:* Every second.
- *What to do:* Check direct input and output configuration and wiring.

**REMOTE DEVICE FAIL:
COMM Path Incomplete**

- *Latched target message:* No.
- *Description of problem:* One or more GOOSE devices are not responding.

- *How often the test is performed:* Event driven. The test is performed when a device programmed to receive GOOSE messages stops receiving. This can be from 1 to 60 seconds, depending on GOOSE packets.
- *What to do:* Check GOOSE setup.

UNEXPECTED RESTART:
Press "RESET" key

- *Latched target message:* Yes.
- *Description of problem:* Abnormal restart from modules being removed or inserted while the F60 is powered-up, when there is an abnormal DC supply, or as a result of internal relay failure.
- *How often the test is performed:* Event driven.
- *What to do:* Contact the factory.

8.1.1 DESCRIPTION

The Hi-Z element accomplishes high-impedance fault detection using a variety of algorithms, all coordinated by an expert system. At the heart of the high-impedance fault-detection system is the identification of arcing on a feeder. If the Hi-Z element detects arcing, it then determines whether or not the arcing persists for a significant period of time. If it does, the Hi-Z element determines whether the persistent arcing is from a downed conductor or from an intact conductor and then generates an output to indicate either the detection of a downed conductor or the detection of arcing, respectively.

Distinction between an arcing intact conductor and an arcing downed conductor is determined by looking at patterns in the load current at the beginning of the fault. A downed conductor is indicated only when a precipitous loss of load or an over-current condition precedes arcing detection. Otherwise, the Hi-Z element assumes that the line is intact, even if arcing is present. In such a case, if the detected arcing can be classified as persistent, and an output contact is configured for 'arcing detected', the Hi-Z element will close that contact.

In some cases, arcing is determined to be present, but not persistent. For example, if it is caused by tree limb contact or insulator degradation, arcing will typically be present intermittently with relatively long periods of inactivity (e.g. minutes) interspersed. In such cases, arcing may be affected by such factors as the motion of a tree limb or the moisture and contamination on an insulator. Conditions such as these, characterized by a high number of brief occurrences of arcing over an extended period of time (e.g. from a fraction of an hour to one or two hours), lead the Hi-Z element to recognize and flag an "arcing suspected" event. None of these brief occurrences of arcing, if taken individually, are sufficient to indicate detection of a downed conductor or to set off an alarm indicating that persistent arcing has been detected. When considered cumulatively, however, they do indicate a need for attention. If an output contact is configured to indicate 'arcing suspected', the Hi-Z element recognition of such sporadic arcing will close that contact and appropriate actions can be taken.

If the Hi-Z element determines that a downed conductor exists, oscillography and fault data are captured. In addition, target messages and appropriate LEDs are activated on the relay faceplate.

The detection of a downed conductor or arcing condition is accomplished through the execution of the following algorithms:

- Energy Algorithm
- Randomness Algorithm
- Expert Arc Detector Algorithm
- Load Event Detector Algorithm
- Load Analysis Algorithm
- Load Extraction Algorithm
- Arc Burst Pattern Analysis Algorithm
- Spectral Analysis Algorithm
- Arcing-Suspected Identifier Algorithm
- Even Harmonic Restraint Algorithm
- Voltage Supervision Algorithm

8.1.2 ENERGY ALGORITHM

The Energy algorithm monitors a specific set of non-fundamental frequency component energies of phase and neutral current. After establishing an average value for a given component energy, the algorithm indicates arcing if it detects a sudden, sustained increase in the value of that component. The Hi-Z element runs the Energy algorithm on each of the following parameters for each phase current and for the neutral:

- even harmonics
- odd harmonics
- non-harmonics

On a 60 Hz system, the non-harmonic component consists of a sum of the 30, 90, 150,..., 750 Hz components, while on a 50 Hz system, it consists of a sum of the 25, 75, 125,..., 625 Hz components. If the Energy Algorithm detects a sudden, sustained increase in one of these component energies, it reports this to the Expert Arc Detector algorithm, resets itself, and continues to monitor for another sudden increase.

8.1.3 RANDOMNESS ALGORITHM

The Randomness algorithm monitors the same set of component energies as the Energy algorithm. However, rather than checking for a sudden, sustained increase in the value of the monitored component energy, it looks for a sudden increase in a component followed by highly erratic behavior. This type of highly erratic behavior is indicative of many arcing faults. Just as with the Energy algorithm, if the Randomness algorithm detects a suspicious event in one of its monitored components, it reports it to the Expert Arc Detector algorithm, resets itself, and continues to monitor for another suspicious event.

8.1.4 EXPERT ARC DETECTOR ALGORITHM

The purpose of the Expert Arc Detector Algorithm is to assimilate the outputs of the basic arc detection algorithms into one "arcing confidence" level per phase. Note that there are actually 24 independent basic arc detection algorithms, since both the Energy Algorithm and the Randomness Algorithm are run for the even harmonics, odd harmonics, and non-harmonics for each phase current and for the neutral. The assimilation performed by the Expert Arc Detector Algorithm, then, is accomplished by counting the number of arcing indications determined by any one of the twenty-four algorithms over a short period of time (e.g. the last 30 seconds). Also taken into account is the number of different basic algorithms that indicate arcing.

In the Expert Arc Detector Algorithm, the arcing confidence level for each phase increases as the number of basic algorithms that indicate arcing (per phase) increases. It also increases with increasing numbers of indications from any one basic algorithm. These increases in confidence levels occur because multiple, consecutive indications from a given algorithm and indications from multiple independent algorithms are more indicative of the presence of arcing than a single algorithm giving a single indication.

8.1.5 SPECTRAL ANALYSIS ALGORITHM

The Spectral Analysis algorithm is the third and final confirmation algorithm performed only when a high impedance condition is suspected.

The Spectral Analysis algorithm receives five seconds of averaged non-harmonic residual current spectrum data and compares it to an ideal $1/f$ curve. Depending on the result, three percent can be added to the arcing confidence level generated by the Expert Arc Detector Algorithm.

8.1.6 LOAD EVENT DETECTOR ALGORITHM

The Load Event Detector Algorithm examines, on a per-phase basis, one reading of RMS values per two-cycle interval for each phase current and the neutral. It then sets flags for each phase current and for the neutral based on the following events:

- an overcurrent condition
- a precipitous loss of load
- a high rate-of-change
- a significant three-phase event
- a breaker open condition.

These flags are examined by the Load Analysis Algorithm. Their states contribute to that algorithm's differentiation between arcing downed conductors and arcing intact conductors, and inhibit the Expert Arc Detector Algorithm from indicating the need for an arcing alarm for a limited time following an overcurrent or breaker open condition.

Any of the above five flags will zero the Expert Arc Detector buffer, since the power system is in a state of change and the values being calculated for use by the Energy and Randomness algorithms are probably not valid.

An extremely high rate of change is not characteristic of most high impedance faults and is more indicative of a breaker closing, causing associated inrush. Since this type of inrush current causes substantial variations in the harmonics used by the high impedance algorithms, these algorithms ignore all data for several seconds following a high rate-of-change event that exceeds the associated rate-of-change threshold, in order to give the power system a chance to stabilize.

8.1.7 LOAD ANALYSIS ALGORITHM

The purpose of the Load Analysis algorithm is to differentiate between arcing downed conductors and arcing intact conductors by looking for a precipitous loss of load and/or an overcurrent disturbance at the beginning of an arcing episode. The presence of arcing on the system is determined based on the output of the Expert Arc Detector algorithm. If the Hi-Z element finds persistent arcing on the power system, the Load Analysis algorithm then considers the type of incident that initiated the arcing and classifies the arcing conductor as either downed or intact. Another function of the algorithm is to provide coordination between the Hi-Z element and the power system's conventional overcurrent protection by observing a timeout, via the **HI-Z OC PROTECTION COORD TIMEOUT** setting from the beginning of the arcing before giving an indication of arcing.

If the Load Analysis algorithm determines that a downed conductor or arcing exists, it attempts to determine the phase on which the high impedance fault condition exists. It does this in a hierarchical manner. First, if a significant loss of load triggered the Load Analysis algorithm, and if there was a significant loss on only one phase, that phase is identified. If there was not a single phase loss of load, and if an overcurrent condition on only one phase triggered the algorithm, that phase is identified. If both of these tests fail to identify the phase, the phase with a significantly higher confidence level (e.g. higher than the other two phases by at least 25%) is identified. Finally, if none of these tests provides phase identification, the result of the Arc Burst Pattern Analysis algorithm is checked. If that test fails, the phase is not identified.

8.1.8 LOAD EXTRACTION ALGORITHM

The Load Extraction Algorithm attempts to find a quiescent period during an arcing fault so that it can determine the background load current level in the neutral current. If it is successful in doing so, it then removes the load component from the total measured current, resulting in a signal which consists only of the fault component of the neutral current. This information is then provided as input to the Arc Burst Pattern Analysis Algorithm.

8.1.9 ARC BURST PATTERN ANALYSIS ALGORITHM

The Arc Burst Pattern Analysis algorithm attempts to provide faulted phase identification information based on a correlation between the fault component of the measured neutral current and the phase voltages. The phase identified will be the one whose phase voltage peak lines up with the neutral current burst. The fault component is received from the Load Extraction algorithm. The result of the analysis is checked by the Load Analysis algorithm if its other phase identification methods prove unsuccessful.

8.1.10 ARCING SUSPECTED ALGORITHM

The purpose of the Arcing Suspected Algorithm is to detect multiple, sporadic arcing events. If taken individually, such events are not sufficient to warrant an arcing alarm. When taken cumulatively, however, these events do warrant an alarm to system operators so that the cause of the recurrent arcing can be investigated.

8.1.11 OVERCURRENT DISTURBANCE MONITORING

This function is part of High Impedance Fault Detection and should not be confused with conventional overcurrent protection. The Hi-Z element monitors for an overcurrent condition on the feeder by establishing overcurrent thresholds for the phases and for the neutral and then checking for a single two-cycle RMS current that exceeds those thresholds. Oscillography and fault data are captured if it is determined that an overcurrent condition exists.

8.1.12 HI-Z EVEN HARMONIC RESTRAINT ALGORITHM

Every two-cycle interval the algorithm evaluates the even harmonic content of each phase current. The even harmonic content is evaluated as a percentage of the phase RMS current. If for any phase the percentage is greater than the **HI-Z EVEN HARMONIC RESTRAINT** setting, the algorithm will inhibit setting of the overcurrent flags. This is to prevent a cold-load pickup event from starting the Hi-Z logic sequence (which requires the overcurrent flag or the loss-of-load flag to be set at the beginning of an arcing event). The duration over which the algorithm inhibits the setting of the overcurrent flag(s) is from the time the even-harmonic level (as a percentage of RMS) increases above the threshold until one second after it falls back below the threshold.

8.1.13 HI-Z VOLTAGE SUPERVISION ALGORITHM

This algorithm was implemented to minimize the probability of a false Hi-Z indication due to bus voltage dips (e.g. from parallel feeder faults). A fault on a parallel line can cause voltage dips that will produce a decrease in the line load which can be mistaken by Hi-Z element as Loss of Load.

Every two cycle the voltage on each phase is checked against the **HI-Z V SUPV THRESHOLD**. If the voltage on any phase has dropped by a percentage greater then or equal to this setting, the Loss of Load flag will be blocked. The blocking is not done on a per- phase basis. If one phase voltage shows a dip, the block is applied for all phases. Also the High Impedance Oscillography will record that a voltage dip was experienced. The Oscillography record is phase specific.

8.2.1 FAULT TYPE DETERMINATION

Fault type determination is required for calculation of fault location – the algorithm uses the angle between the negative and positive sequence components of the relay currents. To improve accuracy and speed of operation, the fault components of the currents are used; that is, the pre-fault phasors are subtracted from the measured current phasors. In addition to the angle relationships, certain extra checks are performed on magnitudes of the negative and zero-sequence currents.

The single-ended fault location method assumes that the fault components of the currents supplied from the local (A) and remote (B) systems are in phase. The figure below shows an equivalent system for fault location.

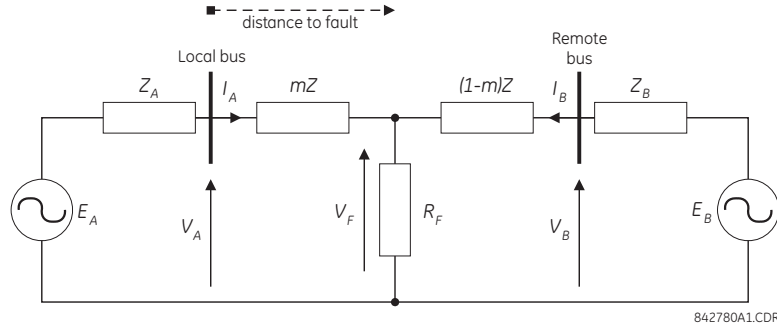

Figure 8-1: EQUIVALENT SYSTEM FOR FAULT LOCATION

The following equations hold true for this equivalent system.

$$V_A = m \cdot Z \cdot I_A + R_F \cdot (I_A + I_B) \quad (\text{EQ 8.1})$$

where: m = sought pu distance to fault, Z = positive sequence impedance of the line.

The currents from the local and remote systems can be parted between their fault (F) and pre-fault load (pre) components:

$$I_A = I_{AF} + I_{Apre} \quad (\text{EQ 8.2})$$

and neglecting shunt parameters of the line:

$$I_B = I_{BF} - I_{Apre} \quad (\text{EQ 8.3})$$

Inserting the I_A and I_B equations into the V_A equation and solving for the fault resistance yields:

$$R_F = \frac{V_A - m \cdot Z \cdot I_A}{I_{AF} \cdot \left(1 + \frac{I_{BF}}{I_{AF}}\right)} \quad (\text{EQ 8.4})$$

Assuming the fault components of the currents, I_{AF} and I_{BF} are in phase, and observing that the fault resistance, as impedance, does not have any imaginary part gives:

$$\text{Im}\left(\frac{V_A - m \cdot Z \cdot I_A}{I_{AF}}\right) = 0 \quad (\text{EQ 8.5})$$

where: $\text{Im}()$ represents the imaginary part of a complex number. Solving the above equation for the unknown m creates the following fault location algorithm:

$$m = \frac{\text{Im}(V_A \cdot I_{AF}^*)}{\text{Im}(Z \cdot I_A \cdot I_{AF}^*)} \quad (\text{EQ 8.6})$$

where $*$ denotes the complex conjugate and $I_{AF} = I_A - I_{Apre}$.

Depending on the fault type, appropriate voltage and current signals are selected from the phase quantities before applying the two equations above (the superscripts denote phases, the subscripts denote stations).

For AG faults:

$$V_A = V_A^A, \quad I_A = I_A^A + K_0 \cdot I_{0A} \quad (\text{EQ 8.7})$$

For BG faults:

$$V_A = V_A^B, \quad I_A = I_A^B + K_0 \cdot I_{0A} \quad (\text{EQ 8.8})$$

For CG faults:

$$V_A = V_A^C, \quad I_A = I_A^{BC} + K_0 \cdot I_{0A} \quad (\text{EQ 8.9})$$

For AB and ABG faults:

$$V_A = V_A^A - V_A^B, \quad I_A = I_A^A - I_A^B \quad (\text{EQ 8.10})$$

For BC and BCG faults:

$$V_A = V_A^B - V_A^C, \quad I_A = I_A^B - I_A^C \quad (\text{EQ 8.11})$$

For CA and CAG faults:

$$V_A = V_A^C - V_A^A, \quad I_A = I_A^C - I_A^A \quad (\text{EQ 8.12})$$

where K_0 is the zero sequence compensation factor (for the first six equations above)

For ABC faults, all three AB, BC, and CA loops are analyzed and the final result is selected based upon consistency of the results

The element calculates the distance to the fault (with m in miles or kilometers) and the phases involved in the fault.

The relay allows locating faults from delta-connected VTs. If the **FAULT REPORT 1 VT SUBSTITUTION** setting is set to "None", and the VTs are connected in wye, the fault location is performed based on the actual phase to ground voltages. If the VTs are connected in delta, fault location is suspended.

If the **FAULT REPORT 1 VT SUBSTITUTION** setting value is "V0" and the VTs are connected in a wye configuration, the fault location is performed based on the actual phase to ground voltages. If the VTs are connected in a delta configuration, fault location is performed based on the delta voltages and externally supplied neutral voltage:

$$\begin{aligned} V_A &= \frac{1}{3}(V_N + V_{AB} - V_{CA}) \\ V_B &= \frac{1}{3}(V_N + V_{BC} - V_{AB}) \\ V_C &= \frac{1}{3}(V_N + V_{CA} - V_{BC}) \end{aligned} \quad (\text{EQ 8.13})$$

If the **FAULT REPORT 1 VT SUBSTITUTION** setting value is "I0" and the VTs are connected in a wye configuration, the fault location is performed based on the actual phase to ground voltages. If the VTs are connected in a delta configuration, fault location is performed based on the delta voltages and zero-sequence voltage approximated based on the zero-sequence current:

$$\begin{aligned} V_A &= \frac{1}{3}(V_{AB} - V_{CA}) - Z_{SYS0} I_0 \\ V_B &= \frac{1}{3}(V_{BC} - V_{AB}) - Z_{SYS0} I_0 \\ V_C &= \frac{1}{3}(V_{CA} - V_{BC}) - Z_{SYS0} I_0 \end{aligned} \quad (\text{EQ 8.14})$$

where Z_{SYS0} is the equivalent zero-sequence impedance behind the relay as entered under the fault report setting menu.

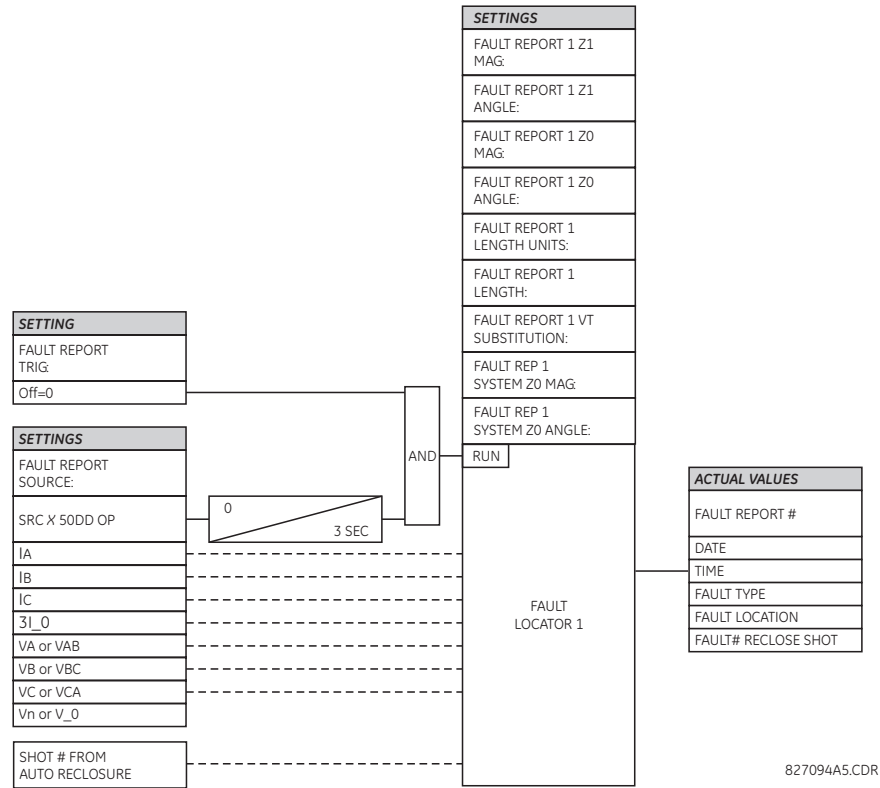

Figure 8-2: FAULT LOCATOR SCHEME

9.1.1 TESTING UNDERFREQUENCY AND OVERFREQUENCY ELEMENTS

Underfrequency and overfrequency protection requires techniques with subtle testing implications. Whereas most protection is designed to detect changes from normal to fault conditions that occur virtually instantaneously, power system inertia requires frequency protection to pickup while the frequency is changing slowly. Frequency measurement is inherently sensitive to noise, making high precision in combination with high speed challenging for both relays and test equipment.

Injection to a particular F60 frequency element must be to its configured source and to the channels the source uses for frequency measurement. For frequency measurement, a source will use the first quantity configured in the following order:

1. Phase voltages.
2. Auxiliary voltage.
3. Phase currents.
4. Ground current.

For example, if only auxiliary voltage and phase currents are configured, the source will use the auxiliary voltage, not the phase voltages or any of the currents.

When phase voltages or phase currents are used, the source applies a filter that rejects the zero-sequence component. As such, the same signal must not be injected to all three phases, or the injected signal will be completely filtered out. For an underfrequency element using phase quantities, the phase A signal must be above the **MIN VOLT/AMP** setting value. Therefore, either inject into phase A only, or inject a balanced three-phase signal.

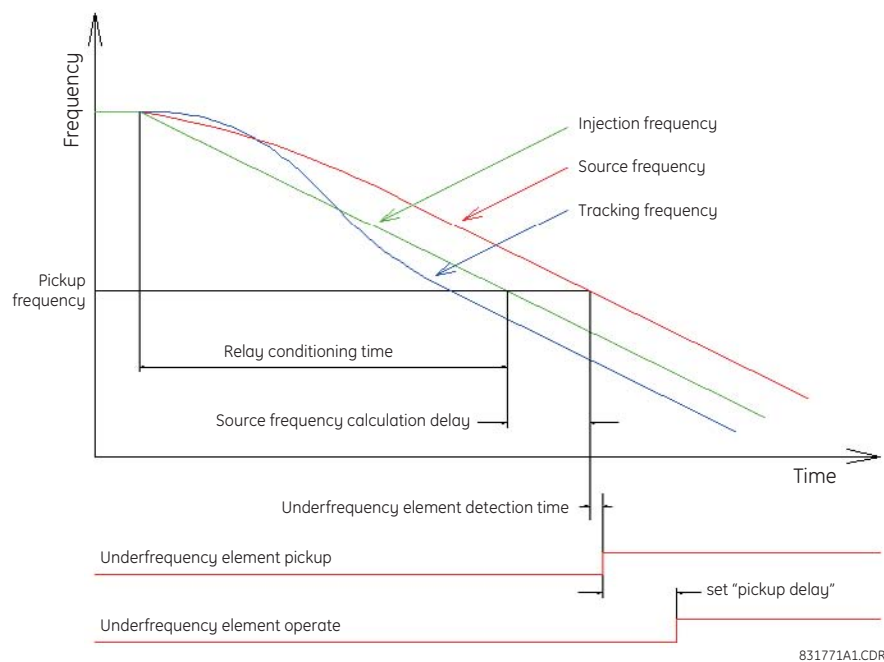

Figure 9-1: TYPICAL UNDERFREQUENCY ELEMENT TEST TIMING

The static accuracy of the frequency threshold may be determined by slowly adjusting the frequency of the injected signal about the set pickup. If the F60 frequency metering feature is used to determine the injected frequency, the metering accuracy should be verified by checking it against a known standard (for example, the power system).

To accurately measure the time delay of a frequency element, a test emulating realistic power system dynamics is required. The injected frequency should smoothly ramp through the set threshold, with the ramp starting frequency sufficiently outside the threshold so the relay becomes conditioned to the trend before operation. For typical interconnected power systems, the recommended testing ramp rate is 0.20 Hz/s.

The desired delay time is the interval from the point the frequency crosses the set threshold to the point the element operates. Some test sets can measure only the time from the ramp start to element operation, necessitating the subtraction of the pre-threshold ramp time from the reading. For example, with a ramp rate of 0.20 Hz/s, start the ramp 0.20 Hz before the threshold and subtract 1 second from test set time reading of ramp start to relay operation.

Note that the F60 event records only show the “pickup delay” component, a definite time timer. This is exclusive of the time taken by the frequency responding component to pickup.

The F60 oscillography can be used to measure the time between the calculated source frequency crossing the threshold and element operation; however, this method omits the delay in the calculated source frequency. The security features of the source frequency measurement algorithm result in the calculated frequency being delayed by 2 to 4 cycles (or longer with noise on the input). In addition, oscillography resolution is 0.004 Hz, which at 0.20 Hz/s corresponds to a delay of 20 ms. The tracking frequency should not be used in timing measurements, as its algorithm involves phase locking, which purposely sets its frequency high or low to allow the F60 sample clock to catch-up or wait as necessary to reach synchronism with the power system.

A.1.1 FLEXANALOG LIST

A

Table A-1: FLEXANALOG DATA ITEMS (Sheet 1 of 13)

ADDRESS	FLEXANALOG NAME	UNITS	DESCRIPTION
5760	Sns Dir Power 1	Watts	Sensitive directional power 1 actual value
5762	Sns Dir Power 2	Watts	Sensitive directional power 2 actual value
5856	Freq Rate 1 Value	Hz/s	Frequency rate of change 1 actual value
5860	Freq Rate 2 Value	Hz/s	Frequency rate of change 2 actual value
5864	Freq Rate 3 Value	Hz/s	Frequency rate of change 3 actual value
5868	Freq Rate 4 Value	Hz/s	Frequency rate of change 4 actual value
6144	SRC 1 Ia RMS	Amps	Source 1 phase A current RMS
6146	SRC 1 Ib RMS	Amps	Source 1 phase B current RMS
6148	SRC 1 Ic RMS	Amps	Source 1 phase C current RMS
6150	SRC 1 In RMS	Amps	Source 1 neutral current RMS
6152	SRC 1 Ia Mag	Amps	Source 1 phase A current magnitude
6154	SRC 1 Ia Angle	Degrees	Source 1 phase A current angle
6155	SRC 1 Ib Mag	Amps	Source 1 phase B current magnitude
6157	SRC 1 Ib Angle	Degrees	Source 1 phase B current angle
6158	SRC 1 Ic Mag	Amps	Source 1 phase C current magnitude
6160	SRC 1 Ic Angle	Degrees	Source 1 phase C current angle
6161	SRC 1 In Mag	Amps	Source 1 neutral current magnitude
6163	SRC 1 In Angle	Degrees	Source 1 neutral current angle
6164	SRC 1 Ig RMS	Amps	Source 1 ground current RMS
6166	SRC 1 Ig Mag	Degrees	Source 1 ground current magnitude
6168	SRC 1 Ig Angle	Amps	Source 1 ground current angle
6169	SRC 1 I ₀ Mag	Degrees	Source 1 zero-sequence current magnitude
6171	SRC 1 I ₀ Angle	Amps	Source 1 zero-sequence current angle
6172	SRC 1 I ₁ Mag	Degrees	Source 1 positive-sequence current magnitude
6174	SRC 1 I ₁ Angle	Amps	Source 1 positive-sequence current angle
6175	SRC 1 I ₂ Mag	Degrees	Source 1 negative-sequence current magnitude
6177	SRC 1 I ₂ Angle	Amps	Source 1 negative-sequence current angle
6178	SRC 1 Igd Mag	Degrees	Source 1 differential ground current magnitude
6180	SRC 1 Igd Angle	Amps	Source 1 differential ground current angle
6208	SRC 2 Ia RMS	Amps	Source 2 phase A current RMS
6210	SRC 2 Ib RMS	Amps	Source 2 phase B current RMS
6212	SRC 2 Ic RMS	Amps	Source 2 phase C current RMS
6214	SRC 2 In RMS	Amps	Source 2 neutral current RMS
6216	SRC 2 Ia Mag	Amps	Source 2 phase A current magnitude
6218	SRC 2 Ia Angle	Degrees	Source 2 phase A current angle
6219	SRC 2 Ib Mag	Amps	Source 2 phase B current magnitude
6221	SRC 2 Ib Angle	Degrees	Source 2 phase B current angle
6222	SRC 2 Ic Mag	Amps	Source 2 phase C current magnitude
6224	SRC 2 Ic Angle	Degrees	Source 2 phase C current angle
6225	SRC 2 In Mag	Amps	Source 2 neutral current magnitude
6227	SRC 2 In Angle	Degrees	Source 2 neutral current angle
6228	SRC 2 Ig RMS	Amps	Source 2 ground current RMS
6230	SRC 2 Ig Mag	Degrees	Source 2 ground current magnitude
6232	SRC 2 Ig Angle	Amps	Source 2 ground current angle
6233	SRC 2 I ₀ Mag	Degrees	Source 2 zero-sequence current magnitude

A

Table A-1: FLEXANALOG DATA ITEMS (Sheet 2 of 13)

ADDRESS	FLEXANALOG NAME	UNITS	DESCRIPTION
6235	SRC 2 I_0 Angle	Amps	Source 2 zero-sequence current angle
6236	SRC 2 I_1 Mag	Degrees	Source 2 positive-sequence current magnitude
6238	SRC 2 I_1 Angle	Amps	Source 2 positive-sequence current angle
6239	SRC 2 I_2 Mag	Degrees	Source 2 negative-sequence current magnitude
6241	SRC 2 I_2 Angle	Amps	Source 2 negative-sequence current angle
6242	SRC 2 Igd Mag	Degrees	Source 2 differential ground current magnitude
6244	SRC 2 Igd Angle	Amps	Source 2 differential ground current angle
6656	SRC 1 Vag RMS	Volts	Source 1 phase AG voltage RMS
6658	SRC 1 Vbg RMS	Volts	Source 1 phase BG voltage RMS
6660	SRC 1 Vcg RMS	Volts	Source 1 phase CG voltage RMS
6662	SRC 1 Vag Mag	Volts	Source 1 phase AG voltage magnitude
6664	SRC 1 Vag Angle	Degrees	Source 1 phase AG voltage angle
6665	SRC 1 Vbg Mag	Volts	Source 1 phase BG voltage magnitude
6667	SRC 1 Vbg Angle	Degrees	Source 1 phase BG voltage angle
6668	SRC 1 Vcg Mag	Volts	Source 1 phase CG voltage magnitude
6670	SRC 1 Vcg Angle	Degrees	Source 1 phase CG voltage angle
6671	SRC 1 Vab RMS	Volts	Source 1 phase AB voltage RMS
6673	SRC 1 Vbc RMS	Volts	Source 1 phase BC voltage RMS
6675	SRC 1 Vca RMS	Volts	Source 1 phase CA voltage RMS
6677	SRC 1 Vab Mag	Volts	Source 1 phase AB voltage magnitude
6679	SRC 1 Vab Angle	Degrees	Source 1 phase AB voltage angle
6680	SRC 1 Vbc Mag	Volts	Source 1 phase BC voltage magnitude
6682	SRC 1 Vbc Angle	Degrees	Source 1 phase BC voltage angle
6683	SRC 1 Vca Mag	Volts	Source 1 phase CA voltage magnitude
6685	SRC 1 Vca Angle	Degrees	Source 1 phase CA voltage angle
6686	SRC 1 Vx RMS	Volts	Source 1 auxiliary voltage RMS
6688	SRC 1 Vx Mag	Volts	Source 1 auxiliary voltage magnitude
6690	SRC 1 Vx Angle	Degrees	Source 1 auxiliary voltage angle
6691	SRC 1 V_0 Mag	Volts	Source 1 zero-sequence voltage magnitude
6693	SRC 1 V_0 Angle	Degrees	Source 1 zero-sequence voltage angle
6694	SRC 1 V_1 Mag	Volts	Source 1 positive-sequence voltage magnitude
6696	SRC 1 V_1 Angle	Degrees	Source 1 positive-sequence voltage angle
6697	SRC 1 V_2 Mag	Volts	Source 1 negative-sequence voltage magnitude
6699	SRC 1 V_2 Angle	Degrees	Source 1 negative-sequence voltage angle
6720	SRC 2 Vag RMS	Volts	Source 2 phase AG voltage RMS
6722	SRC 2 Vbg RMS	Volts	Source 2 phase BG voltage RMS
6724	SRC 2 Vcg RMS	Volts	Source 2 phase CG voltage RMS
6726	SRC 2 Vag Mag	Volts	Source 2 phase AG voltage magnitude
6728	SRC 2 Vag Angle	Degrees	Source 2 phase AG voltage angle
6729	SRC 2 Vbg Mag	Volts	Source 2 phase BG voltage magnitude
6731	SRC 2 Vbg Angle	Degrees	Source 2 phase BG voltage angle
6732	SRC 2 Vcg Mag	Volts	Source 2 phase CG voltage magnitude
6734	SRC 2 Vcg Angle	Degrees	Source 2 phase CG voltage angle
6735	SRC 2 Vab RMS	Volts	Source 2 phase AB voltage RMS
6737	SRC 2 Vbc RMS	Volts	Source 2 phase BC voltage RMS
6739	SRC 2 Vca RMS	Volts	Source 2 phase CA voltage RMS
6741	SRC 2 Vab Mag	Volts	Source 2 phase AB voltage magnitude

Table A-1: FLEXANALOG DATA ITEMS (Sheet 3 of 13)

ADDRESS	FLEXANALOG NAME	UNITS	DESCRIPTION
6743	SRC 2 Vab Angle	Degrees	Source 2 phase AB voltage angle
6744	SRC 2 Vbc Mag	Volts	Source 2 phase BC voltage magnitude
6746	SRC 2 Vbc Angle	Degrees	Source 2 phase BC voltage angle
6747	SRC 2 Vca Mag	Volts	Source 2 phase CA voltage magnitude
6749	SRC 2 Vca Angle	Degrees	Source 2 phase CA voltage angle
6750	SRC 2 Vx RMS	Volts	Source 2 auxiliary voltage RMS
6752	SRC 2 Vx Mag	Volts	Source 2 auxiliary voltage magnitude
6754	SRC 2 Vx Angle	Degrees	Source 2 auxiliary voltage angle
6755	SRC 2 V_0 Mag	Volts	Source 2 zero-sequence voltage magnitude
6757	SRC 2 V_0 Angle	Degrees	Source 2 zero-sequence voltage angle
6758	SRC 2 V_1 Mag	Volts	Source 2 positive-sequence voltage magnitude
6760	SRC 2 V_1 Angle	Degrees	Source 2 positive-sequence voltage angle
6761	SRC 2 V_2 Mag	Volts	Source 2 negative-sequence voltage magnitude
6763	SRC 2 V_2 Angle	Degrees	Source 2 negative-sequence voltage angle
7168	SRC 1 P	Watts	Source 1 three-phase real power
7170	SRC 1 Pa	Watts	Source 1 phase A real power
7172	SRC 1 Pb	Watts	Source 1 phase B real power
7174	SRC 1 Pc	Watts	Source 1 phase C real power
7176	SRC 1 Q	Vars	Source 1 three-phase reactive power
7178	SRC 1 Qa	Vars	Source 1 phase A reactive power
7180	SRC 1 Qb	Vars	Source 1 phase B reactive power
7182	SRC 1 Qc	Vars	Source 1 phase C reactive power
7184	SRC 1 S	VA	Source 1 three-phase apparent power
7186	SRC 1 Sa	VA	Source 1 phase A apparent power
7188	SRC 1 Sb	VA	Source 1 phase B apparent power
7190	SRC 1 Sc	VA	Source 1 phase C apparent power
7192	SRC 1 PF	---	Source 1 three-phase power factor
7193	SRC 1 Phase A PF	---	Source 1 phase A power factor
7194	SRC 1 Phase B PF	---	Source 1 phase B power factor
7195	SRC 1 Phase C PF	---	Source 1 phase C power factor
7200	SRC 2 P	Watts	Source 2 three-phase real power
7202	SRC 2 Pa	Watts	Source 2 phase A real power
7204	SRC 2 Pb	Watts	Source 2 phase B real power
7206	SRC 2 Pc	Watts	Source 2 phase C real power
7208	SRC 2 Q	Vars	Source 2 three-phase reactive power
7210	SRC 2 Qa	Vars	Source 2 phase A reactive power
7212	SRC 2 Qb	Vars	Source 2 phase B reactive power
7214	SRC 2 Qc	Vars	Source 2 phase C reactive power
7216	SRC 2 S	VA	Source 2 three-phase apparent power
7218	SRC 2 Sa	VA	Source 2 phase A apparent power
7220	SRC 2 Sb	VA	Source 2 phase B apparent power
7222	SRC 2 Sc	VA	Source 2 phase C apparent power
7224	SRC 2 PF	---	Source 2 three-phase power factor
7225	SRC 2 Phase A PF	---	Source 2 phase A power factor
7226	SRC 2 Phase B PF	---	Source 2 phase B power factor
7227	SRC 2 Phase C PF	---	Source 2 phase C power factor
7552	SRC 1 Frequency	Hz	Source 1 frequency

A

Table A-1: FLEXANALOG DATA ITEMS (Sheet 4 of 13)

ADDRESS	FLEXANALOG NAME	UNITS	DESCRIPTION
7553	SRC 2 Frequency	Hz	Source 2 frequency
7680	SRC 1 Demand Ia	Amps	Source 1 phase A current demand
7682	SRC 1 Demand Ib	Amps	Source 1 phase B current demand
7684	SRC 1 Demand Ic	Amps	Source 1 phase C current demand
7686	SRC 1 Demand Watt	Watts	Source 1 real power demand
7688	SRC 1 Demand var	Vars	Source 1 reactive power demand
7690	SRC 1 Demand Va	VA	Source 1 apparent power demand
7696	SRC 2 Demand Ia	Amps	Source 2 phase A current demand
7698	SRC 2 Demand Ib	Amps	Source 2 phase B current demand
7700	SRC 2 Demand Ic	Amps	Source 2 phase C current demand
7702	SRC 2 Demand Watt	Watts	Source 2 real power demand
7704	SRC 2 Demand var	Vars	Source 2 reactive power demand
7706	SRC 2 Demand Va	VA	Source 2 apparent power demand
8064	SRC 1 Va THD	---	Source 1 phase A voltage total harmonic distortion (THD)
8065	SRC 1 Va Harm[0]	Volts	Source 1 phase A voltage second harmonic
8066	SRC 1 Va Harm[1]	Volts	Source 1 phase A voltage third harmonic
8067	SRC 1 Va Harm[2]	Volts	Source 1 phase A voltage fourth harmonic
8068	SRC 1 Va Harm[3]	Volts	Source 1 phase A voltage fifth harmonic
8069	SRC 1 Va Harm[4]	Volts	Source 1 phase A voltage sixth harmonic
8070	SRC 1 Va Harm[5]	Volts	Source 1 phase A voltage seventh harmonic
8071	SRC 1 Va Harm[6]	Volts	Source 1 phase A voltage eighth harmonic
8072	SRC 1 Va Harm[7]	Volts	Source 1 phase A voltage ninth harmonic
8073	SRC 1 Va Harm[8]	Volts	Source 1 phase A voltage tenth harmonic
8074	SRC 1 Va Harm[9]	Volts	Source 1 phase A voltage eleventh harmonic
8075	SRC 1 Va Harm[10]	Volts	Source 1 phase A voltage twelfth harmonic
8076	SRC 1 Va Harm[11]	Volts	Source 1 phase A voltage thirteenth harmonic
8077	SRC 1 Va Harm[12]	Volts	Source 1 phase A voltage fourteenth harmonic
8078	SRC 1 Va Harm[13]	Volts	Source 1 phase A voltage fifteenth harmonic
8079	SRC 1 Va Harm[14]	Volts	Source 1 phase A voltage sixteenth harmonic
8080	SRC 1 Va Harm[15]	Volts	Source 1 phase A voltage seventeenth harmonic
8081	SRC 1 Va Harm[16]	Volts	Source 1 phase A voltage eighteenth harmonic
8082	SRC 1 Va Harm[17]	Volts	Source 1 phase A voltage nineteenth harmonic
8083	SRC 1 Va Harm[18]	Volts	Source 1 phase A voltage twentieth harmonic
8084	SRC 1 Va Harm[19]	Volts	Source 1 phase A voltage twenty-first harmonic
8085	SRC 1 Va Harm[20]	Volts	Source 1 phase A voltage twenty-second harmonic
8086	SRC 1 Va Harm[21]	Volts	Source 1 phase A voltage twenty-third harmonic
8087	SRC 1 Va Harm[22]	Volts	Source 1 phase A voltage twenty-fourth harmonic
8088	SRC 1 Va Harm[23]	Volts	Source 1 phase A voltage twenty-fifth harmonic
8089	SRC 1 Vb THD	---	Source 1 phase B voltage total harmonic distortion (THD)
8090	SRC 1 Vb Harm[0]	Volts	Source 1 phase B voltage second harmonic
8091	SRC 1 Vb Harm[1]	Volts	Source 1 phase B voltage third harmonic
8092	SRC 1 Vb Harm[2]	Volts	Source 1 phase B voltage fourth harmonic
8093	SRC 1 Vb Harm[3]	Volts	Source 1 phase B voltage fifth harmonic
8094	SRC 1 Vb Harm[4]	Volts	Source 1 phase B voltage sixth harmonic
8095	SRC 1 Vb Harm[5]	Volts	Source 1 phase B voltage seventh harmonic
8096	SRC 1 Vb Harm[6]	Volts	Source 1 phase B voltage eighth harmonic
8097	SRC 1 Vb Harm[7]	Volts	Source 1 phase B voltage ninth harmonic

Table A-1: FLEXANALOG DATA ITEMS (Sheet 5 of 13)

ADDRESS	FLEXANALOG NAME	UNITS	DESCRIPTION
8098	SRC 1 Vb Harm[8]	Volts	Source 1 phase B voltage tenth harmonic
8099	SRC 1 Vb Harm[9]	Volts	Source 1 phase B voltage eleventh harmonic
8100	SRC 1 Vb Harm[10]	Volts	Source 1 phase B voltage twelfth harmonic
8101	SRC 1 Vb Harm[11]	Volts	Source 1 phase B voltage thirteenth harmonic
8102	SRC 1 Vb Harm[12]	Volts	Source 1 phase B voltage fourteenth harmonic
8103	SRC 1 Vb Harm[13]	Volts	Source 1 phase B voltage fifteenth harmonic
8104	SRC 1 Vb Harm[14]	Volts	Source 1 phase B voltage sixteenth harmonic
8105	SRC 1 Vb Harm[15]	Volts	Source 1 phase B voltage seventeenth harmonic
8106	SRC 1 Vb Harm[16]	Volts	Source 1 phase B voltage eighteenth harmonic
8107	SRC 1 Vb Harm[17]	Volts	Source 1 phase B voltage nineteenth harmonic
8108	SRC 1 Vb Harm[18]	Volts	Source 1 phase B voltage twentieth harmonic
8109	SRC 1 Vb Harm[19]	Volts	Source 1 phase B voltage twenty-first harmonic
8110	SRC 1 Vb Harm[20]	Volts	Source 1 phase B voltage twenty-second harmonic
8111	SRC 1 Vb Harm[21]	Volts	Source 1 phase B voltage twenty-third harmonic
8112	SRC 1 Vb Harm[22]	Volts	Source 1 phase B voltage twenty-fourth harmonic
8113	SRC 1 Vb Harm[23]	Volts	Source 1 phase B voltage twenty-fifth harmonic
8114	SRC 1 Vc THD	---	Source 1 phase C voltage total harmonic distortion (THD)
8115	SRC 1 Vc Harm[0]	Volts	Source 1 phase C voltage second harmonic
8116	SRC 1 Vc Harm[1]	Volts	Source 1 phase C voltage third harmonic
8117	SRC 1 Vc Harm[2]	Volts	Source 1 phase C voltage fourth harmonic
8118	SRC 1 Vc Harm[3]	Volts	Source 1 phase C voltage fifth harmonic
8119	SRC 1 Vc Harm[4]	Volts	Source 1 phase C voltage sixth harmonic
8120	SRC 1 Vc Harm[5]	Volts	Source 1 phase C voltage seventh harmonic
8121	SRC 1 Vc Harm[6]	Volts	Source 1 phase C voltage eighth harmonic
8122	SRC 1 Vc Harm[7]	Volts	Source 1 phase C voltage ninth harmonic
8123	SRC 1 Vc Harm[8]	Volts	Source 1 phase C voltage tenth harmonic
8124	SRC 1 Vc Harm[9]	Volts	Source 1 phase C voltage eleventh harmonic
8125	SRC 1 Vc Harm[10]	Volts	Source 1 phase C voltage twelfth harmonic
8126	SRC 1 Vc Harm[11]	Volts	Source 1 phase C voltage thirteenth harmonic
8127	SRC 1 Vc Harm[12]	Volts	Source 1 phase C voltage fourteenth harmonic
8128	SRC 1 Vc Harm[13]	Volts	Source 1 phase C voltage fifteenth harmonic
8129	SRC 1 Vc Harm[14]	Volts	Source 1 phase C voltage sixteenth harmonic
8130	SRC 1 Vc Harm[15]	Volts	Source 1 phase C voltage seventeenth harmonic
8131	SRC 1 Vc Harm[16]	Volts	Source 1 phase C voltage eighteenth harmonic
8132	SRC 1 Vc Harm[17]	Volts	Source 1 phase C voltage nineteenth harmonic
8133	SRC 1 Vc Harm[18]	Volts	Source 1 phase C voltage twentieth harmonic
8134	SRC 1 Vc Harm[19]	Volts	Source 1 phase C voltage twenty-first harmonic
8135	SRC 1 Vc Harm[20]	Volts	Source 1 phase C voltage twenty-second harmonic
8136	SRC 1 Vc Harm[21]	Volts	Source 1 phase C voltage twenty-third harmonic
8137	SRC 1 Vc Harm[22]	Volts	Source 1 phase C voltage twenty-fourth harmonic
8138	SRC 1 Vc Harm[23]	Volts	Source 1 phase C voltage twenty-fifth harmonic
8139	SRC 2 Va THD	---	Source 2 phase A voltage total harmonic distortion (THD)
8140	SRC 2 Va Harm[0]	Volts	Source 2 phase A voltage second harmonic
8141	SRC 2 Va Harm[1]	Volts	Source 2 phase A voltage third harmonic
8142	SRC 2 Va Harm[2]	Volts	Source 2 phase A voltage fourth harmonic
8143	SRC 2 Va Harm[3]	Volts	Source 2 phase A voltage fifth harmonic
8144	SRC 2 Va Harm[4]	Volts	Source 2 phase A voltage sixth harmonic

A

Table A-1: FLEXANALOG DATA ITEMS (Sheet 6 of 13)

ADDRESS	FLEXANALOG NAME	UNITS	DESCRIPTION
8145	SRC 2 Va Harm[5]	Volts	Source 2 phase A voltage seventh harmonic
8146	SRC 2 Va Harm[6]	Volts	Source 2 phase A voltage eighth harmonic
8147	SRC 2 Va Harm[7]	Volts	Source 2 phase A voltage ninth harmonic
8148	SRC 2 Va Harm[8]	Volts	Source 2 phase A voltage tenth harmonic
8149	SRC 2 Va Harm[9]	Volts	Source 2 phase A voltage eleventh harmonic
8150	SRC 2 Va Harm[10]	Volts	Source 2 phase A voltage twelfth harmonic
8151	SRC 2 Va Harm[11]	Volts	Source 2 phase A voltage thirteenth harmonic
8152	SRC 2 Va Harm[12]	Volts	Source 2 phase A voltage fourteenth harmonic
8153	SRC 2 Va Harm[13]	Volts	Source 2 phase A voltage fifteenth harmonic
8154	SRC 2 Va Harm[14]	Volts	Source 2 phase A voltage sixteenth harmonic
8155	SRC 2 Va Harm[15]	Volts	Source 2 phase A voltage seventeenth harmonic
8156	SRC 2 Va Harm[16]	Volts	Source 2 phase A voltage eighteenth harmonic
8157	SRC 2 Va Harm[17]	Volts	Source 2 phase A voltage nineteenth harmonic
8158	SRC 2 Va Harm[18]	Volts	Source 2 phase A voltage twentieth harmonic
8159	SRC 2 Va Harm[19]	Volts	Source 2 phase A voltage twenty-first harmonic
8160	SRC 2 Va Harm[20]	Volts	Source 2 phase A voltage twenty-second harmonic
8161	SRC 2 Va Harm[21]	Volts	Source 2 phase A voltage twenty-third harmonic
8162	SRC 2 Va Harm[22]	Volts	Source 2 phase A voltage twenty-fourth harmonic
8163	SRC 2 Va Harm[23]	Volts	Source 2 phase A voltage twenty-fifth harmonic
8164	SRC 2 Vb THD	---	Source 2 phase B voltage total harmonic distortion (THD)
8165	SRC 2 Vb Harm[0]	Volts	Source 2 phase B voltage second harmonic
8166	SRC 2 Vb Harm[1]	Volts	Source 2 phase B voltage third harmonic
8167	SRC 2 Vb Harm[2]	Volts	Source 2 phase B voltage fourth harmonic
8168	SRC 2 Vb Harm[3]	Volts	Source 2 phase B voltage fifth harmonic
8169	SRC 2 Vb Harm[4]	Volts	Source 2 phase B voltage sixth harmonic
8170	SRC 2 Vb Harm[5]	Volts	Source 2 phase B voltage seventh harmonic
8171	SRC 2 Vb Harm[6]	Volts	Source 2 phase B voltage eighth harmonic
8172	SRC 2 Vb Harm[7]	Volts	Source 2 phase B voltage ninth harmonic
8173	SRC 2 Vb Harm[8]	Volts	Source 2 phase B voltage tenth harmonic
8174	SRC 2 Vb Harm[9]	Volts	Source 2 phase B voltage eleventh harmonic
8175	SRC 2 Vb Harm[10]	Volts	Source 2 phase B voltage twelfth harmonic
8176	SRC 2 Vb Harm[11]	Volts	Source 2 phase B voltage thirteenth harmonic
8177	SRC 2 Vb Harm[12]	Volts	Source 2 phase B voltage fourteenth harmonic
8178	SRC 2 Vb Harm[13]	Volts	Source 2 phase B voltage fifteenth harmonic
8179	SRC 2 Vb Harm[14]	Volts	Source 2 phase B voltage sixteenth harmonic
8180	SRC 2 Vb Harm[15]	Volts	Source 2 phase B voltage seventeenth harmonic
8181	SRC 2 Vb Harm[16]	Volts	Source 2 phase B voltage eighteenth harmonic
8182	SRC 2 Vb Harm[17]	Volts	Source 2 phase B voltage nineteenth harmonic
8183	SRC 2 Vb Harm[18]	Volts	Source 2 phase B voltage twentieth harmonic
8184	SRC 2 Vb Harm[19]	Volts	Source 2 phase B voltage twenty-first harmonic
8185	SRC 2 Vb Harm[20]	Volts	Source 2 phase B voltage twenty-second harmonic
8186	SRC 2 Vb Harm[21]	Volts	Source 2 phase B voltage twenty-third harmonic
8187	SRC 2 Vb Harm[22]	Volts	Source 2 phase B voltage twenty-fourth harmonic
8188	SRC 2 Vb Harm[23]	Volts	Source 2 phase B voltage twenty-fifth harmonic
8189	SRC 2 Vc THD	---	Source 2 phase C voltage total harmonic distortion (THD)
8190	SRC 2 Vc Harm[0]	Volts	Source 2 phase C voltage second harmonic
8191	SRC 2 Vc Harm[1]	Volts	Source 2 phase C voltage third harmonic

Table A-1: FLEXANALOG DATA ITEMS (Sheet 7 of 13)

ADDRESS	FLEXANALOG NAME	UNITS	DESCRIPTION
8192	SRC 2 Vc Harm[2]	Volts	Source 2 phase C voltage fourth harmonic
8193	SRC 2 Vc Harm[3]	Volts	Source 2 phase C voltage fifth harmonic
8194	SRC 2 Vc Harm[4]	Volts	Source 2 phase C voltage sixth harmonic
8195	SRC 2 Vc Harm[5]	Volts	Source 2 phase C voltage seventh harmonic
8196	SRC 2 Vc Harm[6]	Volts	Source 2 phase C voltage eighth harmonic
8197	SRC 2 Vc Harm[7]	Volts	Source 2 phase C voltage ninth harmonic
8198	SRC 2 Vc Harm[8]	Volts	Source 2 phase C voltage tenth harmonic
8199	SRC 2 Vc Harm[9]	Volts	Source 2 phase C voltage eleventh harmonic
8200	SRC 2 Vc Harm[10]	Volts	Source 2 phase C voltage twelfth harmonic
8201	SRC 2 Vc Harm[11]	Volts	Source 2 phase C voltage thirteenth harmonic
8202	SRC 2 Vc Harm[12]	Volts	Source 2 phase C voltage fourteenth harmonic
8203	SRC 2 Vc Harm[13]	Volts	Source 2 phase C voltage fifteenth harmonic
8204	SRC 2 Vc Harm[14]	Volts	Source 2 phase C voltage sixteenth harmonic
8205	SRC 2 Vc Harm[15]	Volts	Source 2 phase C voltage seventeenth harmonic
8206	SRC 2 Vc Harm[16]	Volts	Source 2 phase C voltage eighteenth harmonic
8207	SRC 2 Vc Harm[17]	Volts	Source 2 phase C voltage nineteenth harmonic
8208	SRC 2 Vc Harm[18]	Volts	Source 2 phase C voltage twentieth harmonic
8209	SRC 2 Vc Harm[19]	Volts	Source 2 phase C voltage twenty-first harmonic
8210	SRC 2 Vc Harm[20]	Volts	Source 2 phase C voltage twenty-second harmonic
8211	SRC 2 Vc Harm[21]	Volts	Source 2 phase C voltage twenty-third harmonic
8212	SRC 2 Vc Harm[22]	Volts	Source 2 phase C voltage twenty-fourth harmonic
8213	SRC 2 Vc Harm[23]	Volts	Source 2 phase C voltage twenty-fifth harmonic
8784	HIZ Status	---	High impedance fault detection status
8785	HIZ Phase A Arc Conf	---	High impedance fault detection phase A arc confidence
8786	HIZ Phase B Arc Conf	---	High impedance fault detection phase B arc confidence
8787	HIZ Phase C Arc Conf	---	High impedance fault detection phase C arc confidence
8788	HIZ Neutral Arc Conf	---	High impedance fault detection neutral arc confidence
9024	Prefault Ia Mag [0]	Amps	Fault 1 pre-fault phase A current magnitude
9026	Prefault Ia Ang [0]	Degrees	Fault 1 pre-fault phase A current angle
9027	Prefault Ib Mag [0]	Amps	Fault 1 pre-fault phase B current magnitude
9029	Prefault Ib Ang [0]	Degrees	Fault 1 pre-fault phase B current angle
9030	Prefault Ic Mag [0]	Amps	Fault 1 pre-fault phase C current magnitude
9032	Prefault Ic Ang [0]	Degrees	Fault 1 pre-fault phase C current angle
9033	Prefault Va Mag [0]	Volts	Fault 1 pre-fault phase A voltage magnitude
9035	Prefault Va Ang [0]	Degrees	Fault 1 pre-fault phase A voltage angle
9036	Prefault Vb Mag [0]	Volts	Fault 1 pre-fault phase B voltage magnitude
9038	Prefault Vb Ang [0]	Degrees	Fault 1 pre-fault phase B voltage angle
9039	Prefault Vc Mag [0]	Volts	Fault 1 pre-fault phase C voltage magnitude
9041	Prefault Vc Ang [0]	Degrees	Fault 1 pre-fault phase C voltage angle
9042	Postfault Ia Mag [0]	Amps	Fault 1 post-fault phase A current magnitude
9044	Postfault Ia Ang [0]	Degrees	Fault 1 post-fault phase A current angle
9045	Postfault Ib Mag [0]	Amps	Fault 1 post-fault phase B current magnitude
9047	Postfault Ib Ang [0]	Degrees	Fault 1 post-fault phase B current angle
9048	Postfault Ic Mag [0]	Amps	Fault 1 post-fault phase C current magnitude
9050	Postfault Ic Ang [0]	Degrees	Fault 1 post-fault phase C current angle
9051	Postfault Va Mag [0]	Volts	Fault 1 post-fault phase A voltage magnitude
9053	Postfault Va Ang [0]	Degrees	Fault 1 post-fault phase A voltage angle

A

Table A-1: FLEXANALOG DATA ITEMS (Sheet 8 of 13)

ADDRESS	FLEXANALOG NAME	UNITS	DESCRIPTION
9054	Postfault Vb Mag [0]	Volts	Fault 1 post-fault phase B voltage magnitude
9056	Postfault Vb Ang [0]	Degrees	Fault 1 post-fault phase B voltage angle
9057	Postfault Vc Mag [0]	Volts	Fault 1 post-fault phase C voltage magnitude
9059	Postfault Vc Ang [0]	Degrees	Fault 1 post-fault phase C voltage angle
9060	Fault Type [0]	---	Fault 1 type
9061	Fault Location [0]	---	Fault 1 location
9216	Synchchk 1 Delta V	Volts	Synchrocheck 1 delta voltage
9218	Synchchk 1 Delta F	Hz	Synchrocheck 1 delta frequency
9219	Synchchk 1 Delta Phs	Degrees	Synchrocheck 1 delta phase
9220	Synchchk 2 Delta V	Volts	Synchrocheck 2 delta voltage
9222	Synchchk 2 Delta F	Hz	Synchrocheck 2 delta frequency
9223	Synchchk 2 Delta Phs	Degrees	Synchrocheck 2 delta phase
10240	SRC 1 Ia THD	---	Source 1 phase A current total harmonic distortion
10241	SRC 1 Ia Harm[0]	Amps	Source 1 phase A current second harmonic
10242	SRC 1 Ia Harm[1]	Amps	Source 1 phase A current third harmonic
10243	SRC 1 Ia Harm[2]	Amps	Source 1 phase A current fourth harmonic
10244	SRC 1 Ia Harm[3]	Amps	Source 1 phase A current fifth harmonic
10245	SRC 1 Ia Harm[4]	Amps	Source 1 phase A current sixth harmonic
10246	SRC 1 Ia Harm[5]	Amps	Source 1 phase A current seventh harmonic
10247	SRC 1 Ia Harm[6]	Amps	Source 1 phase A current eighth harmonic
10248	SRC 1 Ia Harm[7]	Amps	Source 1 phase A current ninth harmonic
10249	SRC 1 Ia Harm[8]	Amps	Source 1 phase A current tenth harmonic
10250	SRC 1 Ia Harm[9]	Amps	Source 1 phase A current eleventh harmonic
10251	SRC 1 Ia Harm[10]	Amps	Source 1 phase A current twelfth harmonic
10252	SRC 1 Ia Harm[11]	Amps	Source 1 phase A current thirteenth harmonic
10253	SRC 1 Ia Harm[12]	Amps	Source 1 phase A current fourteenth harmonic
10254	SRC 1 Ia Harm[13]	Amps	Source 1 phase A current fifteenth harmonic
10255	SRC 1 Ia Harm[14]	Amps	Source 1 phase A current sixteenth harmonic
10256	SRC 1 Ia Harm[15]	Amps	Source 1 phase A current seventeenth harmonic
10257	SRC 1 Ia Harm[16]	Amps	Source 1 phase A current eighteenth harmonic
10258	SRC 1 Ia Harm[17]	Amps	Source 1 phase A current nineteenth harmonic
10259	SRC 1 Ia Harm[18]	Amps	Source 1 phase A current twentieth harmonic
10260	SRC 1 Ia Harm[19]	Amps	Source 1 phase A current twenty-first harmonic
10261	SRC 1 Ia Harm[20]	Amps	Source 1 phase A current twenty-second harmonic
10262	SRC 1 Ia Harm[21]	Amps	Source 1 phase A current twenty-third harmonic
10263	SRC 1 Ia Harm[22]	Amps	Source 1 phase A current twenty-fourth harmonic
10264	SRC 1 Ia Harm[23]	Amps	Source 1 phase A current twenty-fifth harmonic
10273	SRC 1 Ib THD	---	Source 1 phase B current total harmonic distortion
10274	SRC 1 Ib Harm[0]	Amps	Source 1 phase B current second harmonic
10275	SRC 1 Ib Harm[1]	Amps	Source 1 phase B current third harmonic
10276	SRC 1 Ib Harm[2]	Amps	Source 1 phase B current fourth harmonic
10277	SRC 1 Ib Harm[3]	Amps	Source 1 phase B current fifth harmonic
10278	SRC 1 Ib Harm[4]	Amps	Source 1 phase B current sixth harmonic
10279	SRC 1 Ib Harm[5]	Amps	Source 1 phase B current seventh harmonic
10280	SRC 1 Ib Harm[6]	Amps	Source 1 phase B current eighth harmonic
10281	SRC 1 Ib Harm[7]	Amps	Source 1 phase B current ninth harmonic
10282	SRC 1 Ib Harm[8]	Amps	Source 1 phase B current tenth harmonic

Table A-1: FLEXANALOG DATA ITEMS (Sheet 9 of 13)

ADDRESS	FLEXANALOG NAME	UNITS	DESCRIPTION
10283	SRC 1 Ib Harm[9]	Amps	Source 1 phase B current eleventh harmonic
10284	SRC 1 Ib Harm[10]	Amps	Source 1 phase B current twelfth harmonic
10285	SRC 1 Ib Harm[11]	Amps	Source 1 phase B current thirteenth harmonic
10286	SRC 1 Ib Harm[12]	Amps	Source 1 phase B current fourteenth harmonic
10287	SRC 1 Ib Harm[13]	Amps	Source 1 phase B current fifteenth harmonic
10288	SRC 1 Ib Harm[14]	Amps	Source 1 phase B current sixteenth harmonic
10289	SRC 1 Ib Harm[15]	Amps	Source 1 phase B current seventeenth harmonic
10290	SRC 1 Ib Harm[16]	Amps	Source 1 phase B current eighteenth harmonic
10291	SRC 1 Ib Harm[17]	Amps	Source 1 phase B current nineteenth harmonic
10292	SRC 1 Ib Harm[18]	Amps	Source 1 phase B current twentieth harmonic
10293	SRC 1 Ib Harm[19]	Amps	Source 1 phase B current twenty-first harmonic
10294	SRC 1 Ib Harm[20]	Amps	Source 1 phase B current twenty-second harmonic
10295	SRC 1 Ib Harm[21]	Amps	Source 1 phase B current twenty-third harmonic
10296	SRC 1 Ib Harm[22]	Amps	Source 1 phase B current twenty-fourth harmonic
10297	SRC 1 Ib Harm[23]	Amps	Source 1 phase B current twenty-fifth harmonic
10306	SRC 1 Ic THD	---	Source 1 phase C current total harmonic distortion
10307	SRC 1 Ic Harm[0]	Amps	Source 1 phase C current second harmonic
10308	SRC 1 Ic Harm[1]	Amps	Source 1 phase C current third harmonic
10309	SRC 1 Ic Harm[2]	Amps	Source 1 phase C current fourth harmonic
10310	SRC 1 Ic Harm[3]	Amps	Source 1 phase C current fifth harmonic
10311	SRC 1 Ic Harm[4]	Amps	Source 1 phase C current sixth harmonic
10312	SRC 1 Ic Harm[5]	Amps	Source 1 phase C current seventh harmonic
10313	SRC 1 Ic Harm[6]	Amps	Source 1 phase C current eighth harmonic
10314	SRC 1 Ic Harm[7]	Amps	Source 1 phase C current ninth harmonic
10315	SRC 1 Ic Harm[8]	Amps	Source 1 phase C current tenth harmonic
10316	SRC 1 Ic Harm[9]	Amps	Source 1 phase C current eleventh harmonic
10317	SRC 1 Ic Harm[10]	Amps	Source 1 phase C current twelfth harmonic
10318	SRC 1 Ic Harm[11]	Amps	Source 1 phase C current thirteenth harmonic
10319	SRC 1 Ic Harm[12]	Amps	Source 1 phase C current fourteenth harmonic
10320	SRC 1 Ic Harm[13]	Amps	Source 1 phase C current fifteenth harmonic
10321	SRC 1 Ic Harm[14]	Amps	Source 1 phase C current sixteenth harmonic
10322	SRC 1 Ic Harm[15]	Amps	Source 1 phase C current seventeenth harmonic
10323	SRC 1 Ic Harm[16]	Amps	Source 1 phase C current eighteenth harmonic
10324	SRC 1 Ic Harm[17]	Amps	Source 1 phase C current nineteenth harmonic
10325	SRC 1 Ic Harm[18]	Amps	Source 1 phase C current twentieth harmonic
10326	SRC 1 Ic Harm[19]	Amps	Source 1 phase C current twenty-first harmonic
10327	SRC 1 Ic Harm[20]	Amps	Source 1 phase C current twenty-second harmonic
10328	SRC 1 Ic Harm[21]	Amps	Source 1 phase C current twenty-third harmonic
10329	SRC 1 Ic Harm[22]	Amps	Source 1 phase C current twenty-fourth harmonic
10330	SRC 1 Ic Harm[23]	Amps	Source 1 phase C current twenty-fifth harmonic
10339	SRC 2 Ia THD	---	Source 2 phase A current total harmonic distortion
10340	SRC 2 Ia Harm[0]	Amps	Source 2 phase A current second harmonic
10341	SRC 2 Ia Harm[1]	Amps	Source 2 phase A current third harmonic
10342	SRC 2 Ia Harm[2]	Amps	Source 2 phase A current fourth harmonic
10343	SRC 2 Ia Harm[3]	Amps	Source 2 phase A current fifth harmonic
10344	SRC 2 Ia Harm[4]	Amps	Source 2 phase A current sixth harmonic
10345	SRC 2 Ia Harm[5]	Amps	Source 2 phase A current seventh harmonic

A

Table A-1: FLEXANALOG DATA ITEMS (Sheet 10 of 13)

ADDRESS	FLEXANALOG NAME	UNITS	DESCRIPTION
10346	SRC 2 Ia Harm[6]	Amps	Source 2 phase A current eighth harmonic
10347	SRC 2 Ia Harm[7]	Amps	Source 2 phase A current ninth harmonic
10348	SRC 2 Ia Harm[8]	Amps	Source 2 phase A current tenth harmonic
10349	SRC 2 Ia Harm[9]	Amps	Source 2 phase A current eleventh harmonic
10350	SRC 2 Ia Harm[10]	Amps	Source 2 phase A current twelfth harmonic
10351	SRC 2 Ia Harm[11]	Amps	Source 2 phase A current thirteenth harmonic
10352	SRC 2 Ia Harm[12]	Amps	Source 2 phase A current fourteenth harmonic
10353	SRC 2 Ia Harm[13]	Amps	Source 2 phase A current fifteenth harmonic
10354	SRC 2 Ia Harm[14]	Amps	Source 2 phase A current sixteenth harmonic
10355	SRC 2 Ia Harm[15]	Amps	Source 2 phase A current seventeenth harmonic
10356	SRC 2 Ia Harm[16]	Amps	Source 2 phase A current eighteenth harmonic
10357	SRC 2 Ia Harm[17]	Amps	Source 2 phase A current nineteenth harmonic
10358	SRC 2 Ia Harm[18]	Amps	Source 2 phase A current twentieth harmonic
10359	SRC 2 Ia Harm[19]	Amps	Source 2 phase A current twenty-first harmonic
10360	SRC 2 Ia Harm[20]	Amps	Source 2 phase A current twenty-second harmonic
10361	SRC 2 Ia Harm[21]	Amps	Source 2 phase A current twenty-third harmonic
10362	SRC 2 Ia Harm[22]	Amps	Source 2 phase A current twenty-fourth harmonic
10363	SRC 2 Ia Harm[23]	Amps	Source 2 phase A current twenty-fifth harmonic
10372	SRC 2 Ib THD	---	Source 2 phase B current total harmonic distortion
10373	SRC 2 Ib Harm[0]	Amps	Source 2 phase B current second harmonic
10374	SRC 2 Ib Harm[1]	Amps	Source 2 phase B current third harmonic
10375	SRC 2 Ib Harm[2]	Amps	Source 2 phase B current fourth harmonic
10376	SRC 2 Ib Harm[3]	Amps	Source 2 phase B current fifth harmonic
10377	SRC 2 Ib Harm[4]	Amps	Source 2 phase B current sixth harmonic
10378	SRC 2 Ib Harm[5]	Amps	Source 2 phase B current seventh harmonic
10379	SRC 2 Ib Harm[6]	Amps	Source 2 phase B current eighth harmonic
10380	SRC 2 Ib Harm[7]	Amps	Source 2 phase B current ninth harmonic
10381	SRC 2 Ib Harm[8]	Amps	Source 2 phase B current tenth harmonic
10382	SRC 2 Ib Harm[9]	Amps	Source 2 phase B current eleventh harmonic
10383	SRC 2 Ib Harm[10]	Amps	Source 2 phase B current twelfth harmonic
10384	SRC 2 Ib Harm[11]	Amps	Source 2 phase B current thirteenth harmonic
10385	SRC 2 Ib Harm[12]	Amps	Source 2 phase B current fourteenth harmonic
10386	SRC 2 Ib Harm[13]	Amps	Source 2 phase B current fifteenth harmonic
10387	SRC 2 Ib Harm[14]	Amps	Source 2 phase B current sixteenth harmonic
10388	SRC 2 Ib Harm[15]	Amps	Source 2 phase B current seventeenth harmonic
10389	SRC 2 Ib Harm[16]	Amps	Source 2 phase B current eighteenth harmonic
10390	SRC 2 Ib Harm[17]	Amps	Source 2 phase B current nineteenth harmonic
10391	SRC 2 Ib Harm[18]	Amps	Source 2 phase B current twentieth harmonic
10392	SRC 2 Ib Harm[19]	Amps	Source 2 phase B current twenty-first harmonic
10393	SRC 2 Ib Harm[20]	Amps	Source 2 phase B current twenty-second harmonic
10394	SRC 2 Ib Harm[21]	Amps	Source 2 phase B current twenty-third harmonic
10395	SRC 2 Ib Harm[22]	Amps	Source 2 phase B current twenty-fourth harmonic
10396	SRC 2 Ib Harm[23]	Amps	Source 2 phase B current twenty-fifth harmonic
10405	SRC 2 Ic THD	---	Source 2 phase C current total harmonic distortion
10406	SRC 2 Ic Harm[0]	Amps	Source 2 phase C current second harmonic
10407	SRC 2 Ic Harm[1]	Amps	Source 2 phase C current third harmonic
10408	SRC 2 Ic Harm[2]	Amps	Source 2 phase C current fourth harmonic

Table A-1: FLEXANALOG DATA ITEMS (Sheet 11 of 13)

ADDRESS	FLEXANALOG NAME	UNITS	DESCRIPTION
10409	SRC 2 Ic Harm[3]	Amps	Source 2 phase C current fifth harmonic
10410	SRC 2 Ic Harm[4]	Amps	Source 2 phase C current sixth harmonic
10411	SRC 2 Ic Harm[5]	Amps	Source 2 phase C current seventh harmonic
10412	SRC 2 Ic Harm[6]	Amps	Source 2 phase C current eighth harmonic
10413	SRC 2 Ic Harm[7]	Amps	Source 2 phase C current ninth harmonic
10414	SRC 2 Ic Harm[8]	Amps	Source 2 phase C current tenth harmonic
10415	SRC 2 Ic Harm[9]	Amps	Source 2 phase C current eleventh harmonic
10416	SRC 2 Ic Harm[10]	Amps	Source 2 phase C current twelfth harmonic
10417	SRC 2 Ic Harm[11]	Amps	Source 2 phase C current thirteenth harmonic
10418	SRC 2 Ic Harm[12]	Amps	Source 2 phase C current fourteenth harmonic
10419	SRC 2 Ic Harm[13]	Amps	Source 2 phase C current fifteenth harmonic
10420	SRC 2 Ic Harm[14]	Amps	Source 2 phase C current sixteenth harmonic
10421	SRC 2 Ic Harm[15]	Amps	Source 2 phase C current seventeenth harmonic
10422	SRC 2 Ic Harm[16]	Amps	Source 2 phase C current eighteenth harmonic
10423	SRC 2 Ic Harm[17]	Amps	Source 2 phase C current nineteenth harmonic
10424	SRC 2 Ic Harm[18]	Amps	Source 2 phase C current twentieth harmonic
10425	SRC 2 Ic Harm[19]	Amps	Source 2 phase C current twenty-first harmonic
10426	SRC 2 Ic Harm[20]	Amps	Source 2 phase C current twenty-second harmonic
10427	SRC 2 Ic Harm[21]	Amps	Source 2 phase C current twenty-third harmonic
10428	SRC 2 Ic Harm[22]	Amps	Source 2 phase C current twenty-fourth harmonic
10429	SRC 2 Ic Harm[23]	Amps	Source 2 phase C current twenty-fifth harmonic
13504	DCMA Inputs 1 Value	mA	dcmA input 1 actual value
13506	DCMA Inputs 2 Value	mA	dcmA input 2 actual value
13508	DCMA Inputs 3 Value	mA	dcmA input 3 actual value
13510	DCMA Inputs 4 Value	mA	dcmA input 4 actual value
13512	DCMA Inputs 5 Value	mA	dcmA input 5 actual value
13514	DCMA Inputs 6 Value	mA	dcmA input 6 actual value
13516	DCMA Inputs 7 Value	mA	dcmA input 7 actual value
13518	DCMA Inputs 8 Value	mA	dcmA input 8 actual value
13520	DCMA Inputs 9 Value	mA	dcmA input 9 actual value
13522	DCMA Inputs 10 Value	mA	dcmA input 10 actual value
13524	DCMA Inputs 11 Value	mA	dcmA input 11 actual value
13526	DCMA Inputs 12 Value	mA	dcmA input 12 actual value
13528	DCMA Inputs 13 Value	mA	dcmA input 13 actual value
13530	DCMA Inputs 14 Value	mA	dcmA input 14 actual value
13532	DCMA Inputs 15 Value	mA	dcmA input 15 actual value
13534	DCMA Inputs 16 Value	mA	dcmA input 16 actual value
13536	DCMA Inputs 17 Value	mA	dcmA input 17 actual value
13538	DCMA Inputs 18 Value	mA	dcmA input 18 actual value
13540	DCMA Inputs 19 Value	mA	dcmA input 19 actual value
13542	DCMA Inputs 20 Value	mA	dcmA input 20 actual value
13544	DCMA Inputs 21 Value	mA	dcmA input 21 actual value
13546	DCMA Inputs 22 Value	mA	dcmA input 22 actual value
13548	DCMA Inputs 23 Value	mA	dcmA input 23 actual value
13550	DCMA Inputs 24 Value	mA	dcmA input 24 actual value
13552	RTD Inputs 1 Value	---	RTD input 1 actual value
13553	RTD Inputs 2 Value	---	RTD input 2 actual value

A

Table A-1: FLEXANALOG DATA ITEMS (Sheet 12 of 13)

ADDRESS	FLEXANALOG NAME	UNITS	DESCRIPTION
13554	RTD Inputs 3 Value	---	RTD input 3 actual value
13555	RTD Inputs 4 Value	---	RTD input 4 actual value
13556	RTD Inputs 5 Value	---	RTD input 5 actual value
13557	RTD Inputs 6 Value	---	RTD input 6 actual value
13558	RTD Inputs 7 Value	---	RTD input 7 actual value
13559	RTD Inputs 8 Value	---	RTD input 8 actual value
13560	RTD Inputs 9 Value	---	RTD input 9 actual value
13561	RTD Inputs 10 Value	---	RTD input 10 actual value
13562	RTD Inputs 11 Value	---	RTD input 11 actual value
13563	RTD Inputs 12 Value	---	RTD input 12 actual value
13564	RTD Inputs 13 Value	---	RTD input 13 actual value
13565	RTD Inputs 14 Value	---	RTD input 14 actual value
13566	RTD Inputs 15 Value	---	RTD input 15 actual value
13567	RTD Inputs 16 Value	---	RTD input 16 actual value
13568	RTD Inputs 17 Value	---	RTD input 17 actual value
13569	RTD Inputs 18 Value	---	RTD input 18 actual value
13570	RTD Inputs 19 Value	---	RTD input 19 actual value
13571	RTD Inputs 20 Value	---	RTD input 20 actual value
13572	RTD Inputs 21 Value	---	RTD input 21 actual value
13573	RTD Inputs 22 Value	---	RTD input 22 actual value
13574	RTD Inputs 23 Value	---	RTD input 23 actual value
13575	RTD Inputs 24 Value	---	RTD input 24 actual value
13576	RTD Inputs 25 Value	---	RTD input 25 actual value
13577	RTD Inputs 26 Value	---	RTD input 26 actual value
13578	RTD Inputs 27 Value	---	RTD input 27 actual value
13579	RTD Inputs 28 Value	---	RTD input 28 actual value
13580	RTD Inputs 29 Value	---	RTD input 29 actual value
13581	RTD Inputs 30 Value	---	RTD input 30 actual value
13582	RTD Inputs 31 Value	---	RTD input 31 actual value
13583	RTD Inputs 32 Value	---	RTD input 32 actual value
13584	RTD Inputs 33 Value	---	RTD input 33 actual value
13585	RTD Inputs 34 Value	---	RTD input 34 actual value
13586	RTD Inputs 35 Value	---	RTD input 35 actual value
13587	RTD Inputs 36 Value	---	RTD input 36 actual value
13588	RTD Inputs 37 Value	---	RTD input 37 actual value
13589	RTD Inputs 38 Value	---	RTD input 38 actual value
13590	RTD Inputs 39 Value	---	RTD input 39 actual value
13591	RTD Inputs 40 Value	---	RTD input 40 actual value
13592	RTD Inputs 41 Value	---	RTD input 41 actual value
13593	RTD Inputs 42 Value	---	RTD input 42 actual value
13594	RTD Inputs 43 Value	---	RTD input 43 actual value
13595	RTD Inputs 44 Value	---	RTD input 44 actual value
13596	RTD Inputs 45 Value	---	RTD input 45 actual value
13597	RTD Inputs 46 Value	---	RTD input 46 actual value
13598	RTD Inputs 47 Value	---	RTD input 47 actual value
13599	RTD Inputs 48 Value	---	RTD input 48 actual value
24459	Active Setting Group	---	Current setting group

Table A–1: FLEXANALOG DATA ITEMS (Sheet 13 of 13)

ADDRESS	FLEXANALOG NAME	UNITS	DESCRIPTION
32768	Tracking Frequency	Hz	Tracking frequency
39425	FlexElement 1 Value	---	FlexElement™ 1 actual value
39427	FlexElement 2 Value	---	FlexElement™ 2 actual value
39429	FlexElement 3 Value	---	FlexElement™ 3 actual value
39431	FlexElement 4 Value	---	FlexElement™ 4 actual value
39433	FlexElement 5 Value	---	FlexElement™ 5 actual value
39435	FlexElement 6 Value	---	FlexElement™ 6 actual value
39437	FlexElement 7 Value	---	FlexElement™ 7 actual value
39439	FlexElement 8 Value	---	FlexElement™ 8 actual value
45584	GOOSE Analog In 1	---	IEC 61850 GOOSE analog input 1
45586	GOOSE Analog In 2	---	IEC 61850 GOOSE analog input 2
45588	GOOSE Analog In 3	---	IEC 61850 GOOSE analog input 3
45590	GOOSE Analog In 4	---	IEC 61850 GOOSE analog input 4
45592	GOOSE Analog In 5	---	IEC 61850 GOOSE analog input 5
45594	GOOSE Analog In 6	---	IEC 61850 GOOSE analog input 6
45596	GOOSE Analog In 7	---	IEC 61850 GOOSE analog input 7
45598	GOOSE Analog In 8	---	IEC 61850 GOOSE analog input 8
45600	GOOSE Analog In 9	---	IEC 61850 GOOSE analog input 9
45602	GOOSE Analog In 10	---	IEC 61850 GOOSE analog input 10
45604	GOOSE Analog In 11	---	IEC 61850 GOOSE analog input 11
45606	GOOSE Analog In 12	---	IEC 61850 GOOSE analog input 12
45608	GOOSE Analog In 13	---	IEC 61850 GOOSE analog input 13
45610	GOOSE Analog In 14	---	IEC 61850 GOOSE analog input 14
45612	GOOSE Analog In 15	---	IEC 61850 GOOSE analog input 15
45614	GOOSE Analog In 16	---	IEC 61850 GOOSE analog input 16

A

A

B.1.1 INTRODUCTION

The UR-series relays support a number of communications protocols to allow connection to equipment such as personal computers, RTUs, SCADA masters, and programmable logic controllers. The Modicon Modbus RTU protocol is the most basic protocol supported by the UR. Modbus is available via RS232 or RS485 serial links or via ethernet (using the Modbus/TCP specification). The following description is intended primarily for users who wish to develop their own master communication drivers and applies to the serial Modbus RTU protocol. Note that:

- The UR always acts as a slave device, meaning that it never initiates communications; it only listens and responds to requests issued by a master computer.
- For Modbus®, a subset of the Remote Terminal Unit (RTU) protocol format is supported that allows extensive monitoring, programming, and control functions using read and write register commands.

B.1.2 PHYSICAL LAYER

The Modbus® RTU protocol is hardware-independent so that the physical layer can be any of a variety of standard hardware configurations including RS232 and RS485. The relay includes a faceplate (front panel) RS232 port and two rear terminal communications ports that may be configured as RS485, fiber optic, 10Base-T, or 10Base-F. Data flow is half-duplex in all configurations. See chapter 3 for details on communications wiring.

Each data byte is transmitted in an asynchronous format consisting of 1 start bit, 8 data bits, 1 stop bit, and possibly 1 parity bit. This produces a 10 or 11 bit data frame. This can be important for transmission through modems at high bit rates (11 bit data frames are not supported by many modems at baud rates greater than 300).

The baud rate and parity are independently programmable for each communications port. Baud rates of 300, 1200, 2400, 4800, 9600, 14400, 19200, 28800, 33600, 38400, 57600, or 115200 bps are available. Even, odd, and no parity are available. Refer to the *Communications* section of chapter 5 for further details.

The master device in any system must know the address of the slave device with which it is to communicate. The relay will not act on a request from a master if the address in the request does not match the relay's slave address (unless the address is the broadcast address – see below).

A single setting selects the slave address used for all ports, with the exception that for the faceplate port, the relay will accept any address when the Modbus® RTU protocol is used.

B.1.3 DATA LINK LAYER

Communications takes place in packets which are groups of asynchronously framed byte data. The master transmits a packet to the slave and the slave responds with a packet. The end of a packet is marked by *dead-time* on the communications line. The following describes general format for both transmit and receive packets. For exact details on packet formatting, refer to subsequent sections describing each function code.

Table B-1: MODBUS PACKET FORMAT

DESCRIPTION	SIZE
SLAVE ADDRESS	1 byte
FUNCTION CODE	1 byte
DATA	<i>N</i> bytes
CRC	2 bytes
DEAD TIME	3.5 bytes transmission time

- **SLAVE ADDRESS:** This is the address of the slave device that is intended to receive the packet sent by the master and to perform the desired action. Each slave device on a communications bus must have a unique address to prevent bus contention. All of the relay's ports have the same address which is programmable from 1 to 254; see chapter 5 for details. Only the addressed slave will respond to a packet that starts with its address. Note that the faceplate port is an exception to this rule; it will act on a message containing any slave address.

A master transmit packet with slave address 0 indicates a broadcast command. All slaves on the communication link take action based on the packet, but none respond to the master. Broadcast mode is only recognized when associated with function code 05h. For any other function code, a packet with broadcast mode slave address 0 will be ignored.

- **FUNCTION CODE:** This is one of the supported functions codes of the unit which tells the slave what action to perform. See the *Supported Function Codes* section for complete details. An exception response from the slave is indicated by setting the high order bit of the function code in the response packet. See the *Exception Responses* section for further details.
- **DATA:** This will be a variable number of bytes depending on the function code. This may include actual values, settings, or addresses sent by the master to the slave or by the slave to the master.
- **CRC:** This is a two byte error checking code. The RTU version of Modbus® includes a 16-bit cyclic redundancy check (CRC-16) with every packet which is an industry standard method used for error detection. If a Modbus slave device receives a packet in which an error is indicated by the CRC, the slave device will not act upon or respond to the packet thus preventing any erroneous operations. See the *CRC-16 Algorithm* section for details on calculating the CRC.
- **DEAD TIME:** A packet is terminated when no data is received for a period of 3.5 byte transmission times (about 15 ms at 2400 bps, 2 ms at 19200 bps, and 300 μ s at 115200 bps). Consequently, the transmitting device must not allow gaps between bytes longer than this interval. Once the dead time has expired without a new byte transmission, all slaves start listening for a new packet from the master except for the addressed slave.

B.1.4 CRC-16 ALGORITHM

The CRC-16 algorithm essentially treats the entire data stream (data bits only; start, stop and parity ignored) as one continuous binary number. This number is first shifted left 16 bits and then divided by a characteristic polynomial (11000000000000101B). The 16-bit remainder of the division is appended to the end of the packet, MSByte first. The resulting packet including CRC, when divided by the same polynomial at the receiver will give a zero remainder if no transmission errors have occurred. This algorithm requires the characteristic polynomial to be reverse bit ordered. The most significant bit of the characteristic polynomial is dropped, since it does not affect the value of the remainder.

A C programming language implementation of the CRC algorithm will be provided upon request.

Table B-2: CRC-16 ALGORITHM

SYMBOLS:	-->	data transfer	
	A	16 bit working register	
	Alow	low order byte of A	
	Ahigh	high order byte of A	
	CRC	16 bit CRC-16 result	
	i,j	loop counters	
	(+)	logical EXCLUSIVE-OR operator	
	N	total number of data bytes	
	Di	i-th data byte (i = 0 to N-1)	
	G	16 bit characteristic polynomial = 1010000000000001 (binary) with MSbit dropped and bit order reversed	
shr (x)	right shift operator (th LSbit of x is shifted into a carry flag, a '0' is shifted into the MSbit of x, all other bits are shifted right one location)		

ALGORITHM:	1.	FFFF (hex) --> A	
	2.	0 --> i	
	3.	0 --> j	
	4.	Di (+) Alow --> Alow	
	5.	j + 1 --> j	
	6.	shr (A)	
	7.	Is there a carry?	No: go to 8; Yes: G (+) A --> A and continue.
	8.	Is j = 8?	No: go to 5; Yes: continue
	9.	i + 1 --> i	
	10.	Is i = N?	No: go to 3; Yes: continue
	11.	A --> CRC	

B.2.1 SUPPORTED FUNCTION CODES

Modbus[®] officially defines function codes from 1 to 127 though only a small subset is generally needed. The relay supports some of these functions, as summarized in the following table. Subsequent sections describe each function code in detail.

FUNCTION CODE		MODBUS DEFINITION	GE MULTILIN DEFINITION
HEX	DEC		
03	3	Read holding registers	Read actual values or settings
04	4	Read holding registers	Read actual values or settings
05	5	Force single coil	Execute operation
06	6	Preset single register	Store single setting
10	16	Preset multiple registers	Store multiple settings

B.2.2 READ ACTUAL VALUES OR SETTINGS (FUNCTION CODE 03/04H)

This function code allows the master to read one or more consecutive data registers (actual values or settings) from a relay. Data registers are always 16-bit (two-byte) values transmitted with high order byte first. The maximum number of registers that can be read in a single packet is 125. See the *Modbus memory map* table for exact details on the data registers.

Since some PLC implementations of Modbus only support one of function codes 03h and 04h. The F60 interpretation allows either function code to be used for reading one or more consecutive data registers. The data starting address will determine the type of data being read. Function codes 03h and 04h are therefore identical.

The following table shows the format of the master and slave packets. The example shows a master device requesting three register values starting at address 4050h from slave device 11h (17 decimal); the slave device responds with the values 40, 300, and 0 from registers 4050h, 4051h, and 4052h, respectively.

Table B-3: MASTER AND SLAVE DEVICE PACKET TRANSMISSION EXAMPLE

MASTER TRANSMISSION		SLAVE RESPONSE	
PACKET FORMAT	EXAMPLE (HEX)	PACKET FORMAT	EXAMPLE (HEX)
SLAVE ADDRESS	11	SLAVE ADDRESS	11
FUNCTION CODE	04	FUNCTION CODE	04
DATA STARTING ADDRESS - high	40	BYTE COUNT	06
DATA STARTING ADDRESS - low	50	DATA #1 - high	00
NUMBER OF REGISTERS - high	00	DATA #1 - low	28
NUMBER OF REGISTERS - low	03	DATA #2 - high	01
CRC - low	A7	DATA #2 - low	2C
CRC - high	4A	DATA #3 - high	00
		DATA #3 - low	00
		CRC - low	0D
		CRC - high	60

B.2.3 EXECUTE OPERATION (FUNCTION CODE 05H)

This function code allows the master to perform various operations in the relay. Available operations are shown in the *Summary of operation codes* table below.

The following table shows the format of the master and slave packets. The example shows a master device requesting the slave device 11h (17 decimal) to perform a reset. The high and low code value bytes always have the values “FF” and “00” respectively and are a remnant of the original Modbus definition of this function code.

Table B–4: MASTER AND SLAVE DEVICE PACKET TRANSMISSION EXAMPLE

MASTER TRANSMISSION		SLAVE RESPONSE	
PACKET FORMAT	EXAMPLE (HEX)	PACKET FORMAT	EXAMPLE (HEX)
SLAVE ADDRESS	11	SLAVE ADDRESS	11
FUNCTION CODE	05	FUNCTION CODE	05
OPERATION CODE - high	00	OPERATION CODE - high	00
OPERATION CODE - low	01	OPERATION CODE - low	01
CODE VALUE - high	FF	CODE VALUE - high	FF
CODE VALUE - low	00	CODE VALUE - low	00
CRC - low	DF	CRC - low	DF
CRC - high	6A	CRC - high	6A

Table B–5: SUMMARY OF OPERATION CODES FOR FUNCTION 05H

OPERATION CODE (HEX)	DEFINITION	DESCRIPTION
0000	NO OPERATION	Does not do anything.
0001	RESET	Performs the same function as the faceplate RESET key.
0005	CLEAR EVENT RECORDS	Performs the same function as the faceplate CLEAR EVENT RECORDS menu command.
0006	CLEAR OSCILLOGRAPHY	Clears all oscillography records.
1000 to 103F	VIRTUAL IN 1 to 64 ON/OFF	Sets the states of Virtual Inputs 1 to 64 either “ON” or “OFF”.

B.2.4 STORE SINGLE SETTING (FUNCTION CODE 06H)

This function code allows the master to modify the contents of a single setting register in an relay. Setting registers are always 16 bit (two byte) values transmitted high order byte first. The following table shows the format of the master and slave packets. The example shows a master device storing the value 200 at memory map address 4051h to slave device 11h (17 dec).

Table B–6: MASTER AND SLAVE DEVICE PACKET TRANSMISSION EXAMPLE

MASTER TRANSMISSION		SLAVE RESPONSE	
PACKET FORMAT	EXAMPLE (HEX)	PACKET FORMAT	EXAMPLE (HEX)
SLAVE ADDRESS	11	SLAVE ADDRESS	11
FUNCTION CODE	06	FUNCTION CODE	06
DATA STARTING ADDRESS - high	40	DATA STARTING ADDRESS - high	40
DATA STARTING ADDRESS - low	51	DATA STARTING ADDRESS - low	51
DATA - high	00	DATA - high	00
DATA - low	C8	DATA - low	C8
CRC - low	CE	CRC - low	CE
CRC - high	DD	CRC - high	DD

B.2.5 STORE MULTIPLE SETTINGS (FUNCTION CODE 10H)

This function code allows the master to modify the contents of a one or more consecutive setting registers in a relay. Setting registers are 16-bit (two byte) values transmitted high order byte first. The maximum number of setting registers that can be stored in a single packet is 60. The following table shows the format of the master and slave packets. The example shows a master device storing the value 200 at memory map address 4051h, and the value 1 at memory map address 4052h to slave device 11h (17 decimal).

Table B-7: MASTER AND SLAVE DEVICE PACKET TRANSMISSION EXAMPLE

MASTER TRANSMISSION		SLAVE RESPONSE	
PACKET FORMAT	EXAMPLE (HEX)	PACKET FORMAT	EXAMPLE (HEX)
SLAVE ADDRESS	11	SLAVE ADDRESS	11
FUNCTION CODE	10	FUNCTION CODE	10
DATA STARTING ADDRESS - hi	40	DATA STARTING ADDRESS - hi	40
DATA STARTING ADDRESS - lo	51	DATA STARTING ADDRESS - lo	51
NUMBER OF SETTINGS - hi	00	NUMBER OF SETTINGS - hi	00
NUMBER OF SETTINGS - lo	02	NUMBER OF SETTINGS - lo	02
BYTE COUNT	04	CRC - lo	07
DATA #1 - high order byte	00	CRC - hi	64
DATA #1 - low order byte	C8		
DATA #2 - high order byte	00		
DATA #2 - low order byte	01		
CRC - low order byte	12		
CRC - high order byte	62		

B.2.6 EXCEPTION RESPONSES

Programming or operation errors usually happen because of illegal data in a packet. These errors result in an exception response from the slave. The slave detecting one of these errors sends a response packet to the master with the high order bit of the function code set to 1.

The following table shows the format of the master and slave packets. The example shows a master device sending the unsupported function code 39h to slave device 11.

Table B-8: MASTER AND SLAVE DEVICE PACKET TRANSMISSION EXAMPLE

MASTER TRANSMISSION		SLAVE RESPONSE	
PACKET FORMAT	EXAMPLE (HEX)	PACKET FORMAT	EXAMPLE (HEX)
SLAVE ADDRESS	11	SLAVE ADDRESS	11
FUNCTION CODE	39	FUNCTION CODE	B9
CRC - low order byte	CD	ERROR CODE	01
CRC - high order byte	F2	CRC - low order byte	93
		CRC - high order byte	95

B.3.1 OBTAINING RELAY FILES VIA MODBUS

a) DESCRIPTION

The UR relay has a generic file transfer facility, meaning that you use the same method to obtain all of the different types of files from the unit. The Modbus registers that implement file transfer are found in the "Modbus File Transfer (Read/Write)" and "Modbus File Transfer (Read Only)" modules, starting at address 3100 in the Modbus Memory Map. To read a file from the UR relay, use the following steps:

1. Write the filename to the "Name of file to read" register using a write multiple registers command. If the name is shorter than 80 characters, you may write only enough registers to include all the text of the filename. Filenames are not case sensitive.
2. Repeatedly read all the registers in "Modbus File Transfer (Read Only)" using a read multiple registers command. It is not necessary to read the entire data block, since the UR relay will remember which was the last register you read. The "position" register is initially zero and thereafter indicates how many bytes (2 times the number of registers) you have read so far. The "size of..." register indicates the number of bytes of data remaining to read, to a maximum of 244.
3. Keep reading until the "size of..." register is smaller than the number of bytes you are transferring. This condition indicates end of file. Discard any bytes you have read beyond the indicated block size.
4. If you need to re-try a block, read only the "size of..." and "block of data", without reading the position. The file pointer is only incremented when you read the position register, so the same data block will be returned as was read in the previous operation. On the next read, check to see if the position is where you expect it to be, and discard the previous block if it is not (this condition would indicate that the UR relay did not process your original read request).

The UR relay retains connection-specific file transfer information, so files may be read simultaneously on multiple Modbus connections.

b) OTHER PROTOCOLS

All the files available via Modbus may also be retrieved using the standard file transfer mechanisms in other protocols (for example, TFTP or MMS).

c) COMTRADE, OSCILLOGRAPHY, AND DATA LOGGER FILES

Oscillography and data logger files are formatted using the COMTRADE file format per IEEE PC37.111 Draft 7c (02 September 1997). The files may be obtained in either text or binary COMTRADE format.

d) READING OSCILLOGRAPHY FILES

Familiarity with the oscillography feature is required to understand the following description. Refer to the Oscillography section in Chapter 5 for additional details.

The Oscillography Number of Triggers register is incremented by one every time a new oscillography file is triggered (captured) and cleared to zero when oscillography data is cleared. When a new trigger occurs, the associated oscillography file is assigned a file identifier number equal to the incremented value of this register; the newest file number is equal to the Oscillography_Number_of_Triggers register. This register can be used to determine if any new data has been captured by periodically reading it to see if the value has changed; if the number has increased then new data is available.

The Oscillography Number of Records register specifies the maximum number of files (and the number of cycles of data per file) that can be stored in memory of the relay. The Oscillography Available Records register specifies the actual number of files that are stored and still available to be read out of the relay.

Writing "Yes" (i.e. the value 1) to the Oscillography Clear Data register clears oscillography data files, clears both the Oscillography Number of Triggers and Oscillography Available Records registers to zero, and sets the Oscillography Last Cleared Date to the present date and time.

To read binary COMTRADE oscillography files, read the following filenames:

OSCnnnn . CFG and OSCnnn . DAT

Replace "nnn" with the desired oscillography trigger number. For ASCII format, use the following file names

OSCAnnnn . CFG and OSCAnnn . DAT

e) READING DATA LOGGER FILES

Familiarity with the data logger feature is required to understand this description. Refer to the Data Logger section of Chapter 5 for details. To read the entire data logger in binary COMTRADE format, read the following files.

`datalog.cfg` and `datalog.dat`

To read the entire data logger in ASCII COMTRADE format, read the following files.

`dataloga.cfg` and `dataloga.dat`

To limit the range of records to be returned in the COMTRADE files, append the following to the filename before writing it:

- To read from a specific time to the end of the log: `<space> startTime`
- To read a specific range of records: `<space> startTime <space> endTime`
- Replace `<startTime>` and `<endTime>` with Julian dates (seconds since Jan. 1 1970) as numeric text.

f) READING EVENT RECORDER FILES

To read the entire event recorder contents in ASCII format (the only available format), use the following filename:

`EVT.TXT`

To read from a specific record to the end of the log, use the following filename:

`EVTnnn.TXT` (replace `nnn` with the desired starting record number)

To read from a specific record to another specific record, use the following filename:

`EVT.TXT xxxxx yyyy` (replace `xxxxx` with the starting record number and `yyyy` with the ending record number)

g) READING FAULT REPORT FILES

Fault report data has been available via the F60 file retrieval mechanism since UR firmware version 2.00. The file name is **faultReport#####.htm**. The ##### refers to the fault report record number. The fault report number is a counter that indicates how many fault reports have ever occurred. The counter rolls over at a value of 65535. Only the last ten fault reports are available for retrieval; a request for a non-existent fault report file will yield a null file. The current value fault report counter is available in "Number of Fault Reports" Modbus register at location 0x3020.

For example, if 14 fault reports have occurred then the files `faultReport5.htm`, `faultReport6.htm`, up to `faultReport14.htm` are available to be read. The expected use of this feature has an external master periodically polling the "Number of Fault Reports" register. If the value changes, then the master reads all the new files.

The contents of the file is in standard HTML notation and can be viewed via any commercial browser.

B.3.2 MODBUS PASSWORD OPERATION

The F60 supports password entry from a local or remote connection.

Local access is defined as any access to settings or commands via the faceplate interface. This includes both keypad entry and the faceplate RS232 connection. Remote access is defined as any access to settings or commands via any rear communications port. This includes both Ethernet and RS485 connections. Any changes to the local or remote passwords enables this functionality.

When entering a settings or command password via EnerVista or any serial interface, the user must enter the corresponding connection password. If the connection is to the back of the F60, the remote password must be used. If the connection is to the RS232 port of the faceplate, the local password must be used.

The command password is set up at memory location 4000. Storing a value of “0” removes command password protection. When reading the password setting, the encrypted value (zero if no password is set) is returned. Command security is required to change the command password. Similarly, the setting password is set up at memory location 4002. These are the same settings and encrypted values found in the **SETTINGS** ⇒ **PRODUCT SETUP** ⇒ **PASSWORD SECURITY** menu via the keypad. Enabling password security for the faceplate display will also enable it for Modbus, and *vice-versa*.

To gain command level security access, the command password must be entered at memory location 4008. To gain setting level security access, the setting password must be entered at memory location 400A. The entered setting password must match the current setting password setting, or must be zero, to change settings or download firmware.

Command and setting passwords each have a 30 minute timer. Each timer starts when you enter the particular password, and is re-started whenever you *use* it. For example, writing a setting re-starts the setting password timer and writing a command register or forcing a coil re-starts the command password timer. The value read at memory location 4010 can be used to confirm whether a command password is enabled or disabled (a value of 0 represents disabled). The value read at memory location 4011 can be used to confirm whether a setting password is enabled or disabled.

Command or setting password security access is restricted to the particular port or particular TCP/IP connection on which the entry was made. Passwords must be entered when accessing the relay through other ports or connections, and the passwords must be re-entered after disconnecting and re-connecting on TCP/IP.

B.4.1 MODBUS MEMORY MAP

Table B–9: MODBUS MEMORY MAP (Sheet 1 of 53)

ADDR	REGISTER NAME	RANGE	UNITS	STEP	FORMAT	DEFAULT
Product Information (Read Only)						
0000	UR Product Type	0 to 65535	---	1	F001	0
0002	Product Version	0 to 655.35	---	0.01	F001	1
Product Information (Read Only -- Written by Factory)						
0010	Serial Number	---	---	---	F203	"0"
0020	Manufacturing Date	0 to 4294967295	---	1	F050	0
0022	Modification Number	0 to 65535	---	1	F001	0
0040	Order Code	---	---	---	F204	"Order Code x"
0090	Ethernet MAC Address	---	---	---	F072	0
0093	Reserved (13 items)	---	---	---	F001	0
00A0	CPU Module Serial Number	---	---	---	F203	(none)
00B0	CPU Supplier Serial Number	---	---	---	F203	(none)
00C0	Ethernet Sub Module Serial Number (8 items)	---	---	---	F203	(none)
Self Test Targets (Read Only)						
0200	Self Test States (2 items)	0 to 4294967295	0	1	F143	0
Front Panel (Read Only)						
0204	LED Column <i>n</i> State, <i>n</i> = 1 to 10 (10 items)	0 to 65535	---	1	F501	0
0220	Display Message	---	---	---	F204	(none)
0248	Last Key Pressed	0 to 47	---	1	F530	0 (None)
Keypress Emulation (Read/Write)						
0280	Simulated keypress -- write zero before each keystroke	0 to 42	---	1	F190	0 (No key -- use between real keys)
Virtual Input Commands (Read/Write Command) (64 modules)						
0400	Virtual Input 1 State	0 to 1	---	1	F108	0 (Off)
0401	Virtual Input 2 State	0 to 1	---	1	F108	0 (Off)
0402	Virtual Input 3 State	0 to 1	---	1	F108	0 (Off)
0403	Virtual Input 4 State	0 to 1	---	1	F108	0 (Off)
0404	Virtual Input 5 State	0 to 1	---	1	F108	0 (Off)
0405	Virtual Input 6 State	0 to 1	---	1	F108	0 (Off)
0406	Virtual Input 7 State	0 to 1	---	1	F108	0 (Off)
0407	Virtual Input 8 State	0 to 1	---	1	F108	0 (Off)
0408	Virtual Input 9 State	0 to 1	---	1	F108	0 (Off)
0409	Virtual Input 10 State	0 to 1	---	1	F108	0 (Off)
040A	Virtual Input 11 State	0 to 1	---	1	F108	0 (Off)
040B	Virtual Input 12 State	0 to 1	---	1	F108	0 (Off)
040C	Virtual Input 13 State	0 to 1	---	1	F108	0 (Off)
040D	Virtual Input 14 State	0 to 1	---	1	F108	0 (Off)
040E	Virtual Input 15 State	0 to 1	---	1	F108	0 (Off)
040F	Virtual Input 16 State	0 to 1	---	1	F108	0 (Off)
0410	Virtual Input 17 State	0 to 1	---	1	F108	0 (Off)
0411	Virtual Input 18 State	0 to 1	---	1	F108	0 (Off)
0412	Virtual Input 19 State	0 to 1	---	1	F108	0 (Off)
0413	Virtual Input 20 State	0 to 1	---	1	F108	0 (Off)
0414	Virtual Input 21 State	0 to 1	---	1	F108	0 (Off)
0415	Virtual Input 22 State	0 to 1	---	1	F108	0 (Off)
0416	Virtual Input 23 State	0 to 1	---	1	F108	0 (Off)
0417	Virtual Input 24 State	0 to 1	---	1	F108	0 (Off)
0418	Virtual Input 25 State	0 to 1	---	1	F108	0 (Off)
0419	Virtual Input 26 State	0 to 1	---	1	F108	0 (Off)
041A	Virtual Input 27 State	0 to 1	---	1	F108	0 (Off)
041B	Virtual Input 28 State	0 to 1	---	1	F108	0 (Off)

B

Table B–9: MODBUS MEMORY MAP (Sheet 2 of 53)

ADDR	REGISTER NAME	RANGE	UNITS	STEP	FORMAT	DEFAULT
041C	Virtual Input 29 State	0 to 1	---	1	F108	0 (Off)
041D	Virtual Input 30 State	0 to 1	---	1	F108	0 (Off)
041E	Virtual Input 31 State	0 to 1	---	1	F108	0 (Off)
041F	Virtual Input 32 State	0 to 1	---	1	F108	0 (Off)
0420	Virtual Input 33 State	0 to 1	---	1	F108	0 (Off)
0421	Virtual Input 34 State	0 to 1	---	1	F108	0 (Off)
0422	Virtual Input 35 State	0 to 1	---	1	F108	0 (Off)
0423	Virtual Input 36 State	0 to 1	---	1	F108	0 (Off)
0424	Virtual Input 37 State	0 to 1	---	1	F108	0 (Off)
0425	Virtual Input 38 State	0 to 1	---	1	F108	0 (Off)
0426	Virtual Input 39 State	0 to 1	---	1	F108	0 (Off)
0427	Virtual Input 40 State	0 to 1	---	1	F108	0 (Off)
0428	Virtual Input 41 State	0 to 1	---	1	F108	0 (Off)
0429	Virtual Input 42 State	0 to 1	---	1	F108	0 (Off)
042A	Virtual Input 43 State	0 to 1	---	1	F108	0 (Off)
042B	Virtual Input 44 State	0 to 1	---	1	F108	0 (Off)
042C	Virtual Input 45 State	0 to 1	---	1	F108	0 (Off)
042D	Virtual Input 46 State	0 to 1	---	1	F108	0 (Off)
042E	Virtual Input 47 State	0 to 1	---	1	F108	0 (Off)
042F	Virtual Input 48 State	0 to 1	---	1	F108	0 (Off)
0430	Virtual Input 49 State	0 to 1	---	1	F108	0 (Off)
0431	Virtual Input 50 State	0 to 1	---	1	F108	0 (Off)
0432	Virtual Input 51 State	0 to 1	---	1	F108	0 (Off)
0433	Virtual Input 52 State	0 to 1	---	1	F108	0 (Off)
0434	Virtual Input 53 State	0 to 1	---	1	F108	0 (Off)
0435	Virtual Input 54 State	0 to 1	---	1	F108	0 (Off)
0436	Virtual Input 55 State	0 to 1	---	1	F108	0 (Off)
0437	Virtual Input 56 State	0 to 1	---	1	F108	0 (Off)
0438	Virtual Input 57 State	0 to 1	---	1	F108	0 (Off)
0439	Virtual Input 58 State	0 to 1	---	1	F108	0 (Off)
043A	Virtual Input 59 State	0 to 1	---	1	F108	0 (Off)
043B	Virtual Input 60 State	0 to 1	---	1	F108	0 (Off)
043C	Virtual Input 61 State	0 to 1	---	1	F108	0 (Off)
043D	Virtual Input 62 State	0 to 1	---	1	F108	0 (Off)
043E	Virtual Input 63 State	0 to 1	---	1	F108	0 (Off)
043F	Virtual Input 64 State	0 to 1	---	1	F108	0 (Off)
Digital Counter States (Read Only Non-Volatile) (8 modules)						
0800	Digital Counter 1 Value	-2147483647 to 2147483647	---	1	F004	0
0802	Digital Counter 1 Frozen	-2147483647 to 2147483647	---	1	F004	0
0804	Digital Counter 1 Frozen Time Stamp	0 to 4294967295	---	1	F050	0
0806	Digital Counter 1 Frozen Time Stamp us	0 to 4294967295	---	1	F003	0
0808	...Repeated for Digital Counter 2					
0810	...Repeated for Digital Counter 3					
0818	...Repeated for Digital Counter 4					
0820	...Repeated for Digital Counter 5					
0828	...Repeated for Digital Counter 6					
0830	...Repeated for Digital Counter 7					
0838	...Repeated for Digital Counter 8					
FlexStates (Read Only)						
0900	FlexState Bits (16 items)	0 to 65535	---	1	F001	0
Element States (Read Only)						
1000	Element Operate States (64 items)	0 to 65535	---	1	F502	0

Table B–9: MODBUS MEMORY MAP (Sheet 3 of 53)

ADDR	REGISTER NAME	RANGE	UNITS	STEP	FORMAT	DEFAULT
User Displays Actuals (Read Only)						
1080	Formatted user-definable displays (16 items)	---	---	---	F200	(none)
Modbus User Map Actuals (Read Only)						
1200	User Map Values (256 items)	0 to 65535	---	1	F001	0
Element Targets (Read Only)						
14C0	Target Sequence	0 to 65535	---	1	F001	0
14C1	Number of Targets	0 to 65535	---	1	F001	0
Element Targets (Read/Write)						
14C2	Target to Read	0 to 65535	---	1	F001	0
Element Targets (Read Only)						
14C3	Target Message	---	---	---	F200	“.”
Digital Input/Output States (Read Only)						
1500	Contact Input States (6 items)	0 to 65535	---	1	F500	0
1508	Virtual Input States (8 items)	0 to 65535	---	1	F500	0
1510	Contact Output States (4 items)	0 to 65535	---	1	F500	0
1518	Contact Output Current States (4 items)	0 to 65535	---	1	F500	0
1520	Contact Output Voltage States (4 items)	0 to 65535	---	1	F500	0
1528	Virtual Output States (6 items)	0 to 65535	---	1	F500	0
1530	Contact Output Detectors (4 items)	0 to 65535	---	1	F500	0
Remote Input/Output States (Read Only)						
1540	Remote Device States	0 to 65535	---	1	F500	0
1542	Remote Input States (4 items)	0 to 65535	---	1	F500	0
1550	Remote Devices Online	0 to 1	---	1	F126	0 (No)
Platform Direct Input/Output States (Read Only)						
15C0	Direct input states (6 items)	0 to 65535	---	1	F500	0
15C8	Direct outputs average message return time 1	0 to 65535	ms	1	F001	0
15C9	Direct outputs average message return time 2	0 to 65535	ms	1	F001	0
15CA	Direct inputs/outputs unreturned message count - Ch. 1	0 to 65535	---	1	F001	0
15CB	Direct inputs/outputs unreturned message count - Ch. 2	0 to 65535	---	1	F001	0
15D0	Direct device states	0 to 65535	---	1	F500	0
15D1	Reserved	0 to 65535	---	1	F001	0
15D2	Direct inputs/outputs CRC fail count 1	0 to 65535	---	1	F001	0
15D3	Direct inputs/outputs CRC fail count 2	0 to 65535	---	1	F001	0
Ethernet Fibre Channel Status (Read/Write)						
1610	Ethernet primary fibre channel status	0 to 2	---	1	F134	0 (Fail)
1611	Ethernet secondary fibre channel status	0 to 2	---	1	F134	0 (Fail)
Data Logger Actuals (Read Only)						
1618	Data logger channel count	0 to 16	channel	1	F001	0
1619	Time of oldest available samples	0 to 4294967295	seconds	1	F050	0
161B	Time of newest available samples	0 to 4294967295	seconds	1	F050	0
161D	Data logger duration	0 to 999.9	days	0.1	F001	0
Sensitive Directional Power Actuals (Read Only) (2 modules)						
1680	Sensitive Directional Power 1 Power	-2147483647 to 2147483647	W	1	F060	0
1682	Sensitive Directional Power 2 Power	-2147483647 to 2147483647	W	1	F060	0
Frequency Rate of Change Actuals (Read Only) (4 modules)						
16E0	Frequency Rate of Change 1	-327.67 to 327.67	Hz/s	0.01	F002	0
16E1	Reserved (3 items)	0 to 65535	---	1	F001	0
16E4	...Repeated for Frequency Rate of Change 2					
16E8	...Repeated for Frequency Rate of Change 3					
16EC	...Repeated for Frequency Rate of Change 4					
Source Current (Read Only) (6 modules)						
1800	Source 1 Phase A Current RMS	0 to 999999.999	A	0.001	F060	0
1802	Source 1 Phase B Current RMS	0 to 999999.999	A	0.001	F060	0
1804	Source 1 Phase C Current RMS	0 to 999999.999	A	0.001	F060	0

Table B-9: MODBUS MEMORY MAP (Sheet 4 of 53)

ADDR	REGISTER NAME	RANGE	UNITS	STEP	FORMAT	DEFAULT
1806	Source 1 Neutral Current RMS	0 to 999999.999	A	0.001	F060	0
1808	Source 1 Phase A Current Magnitude	0 to 999999.999	A	0.001	F060	0
180A	Source 1 Phase A Current Angle	-359.9 to 0	degrees	0.1	F002	0
180B	Source 1 Phase B Current Magnitude	0 to 999999.999	A	0.001	F060	0
180D	Source 1 Phase B Current Angle	-359.9 to 0	degrees	0.1	F002	0
180E	Source 1 Phase C Current Magnitude	0 to 999999.999	A	0.001	F060	0
1810	Source 1 Phase C Current Angle	-359.9 to 0	degrees	0.1	F002	0
1811	Source 1 Neutral Current Magnitude	0 to 999999.999	A	0.001	F060	0
1813	Source 1 Neutral Current Angle	-359.9 to 0	degrees	0.1	F002	0
1814	Source 1 Ground Current RMS	0 to 999999.999	A	0.001	F060	0
1816	Source 1 Ground Current Magnitude	0 to 999999.999	A	0.001	F060	0
1818	Source 1 Ground Current Angle	-359.9 to 0	degrees	0.1	F002	0
1819	Source 1 Zero Sequence Current Magnitude	0 to 999999.999	A	0.001	F060	0
181B	Source 1 Zero Sequence Current Angle	-359.9 to 0	degrees	0.1	F002	0
181C	Source 1 Positive Sequence Current Magnitude	0 to 999999.999	A	0.001	F060	0
181E	Source 1 Positive Sequence Current Angle	-359.9 to 0	degrees	0.1	F002	0
181F	Source 1 Negative Sequence Current Magnitude	0 to 999999.999	A	0.001	F060	0
1821	Source 1 Negative Sequence Current Angle	-359.9 to 0	degrees	0.1	F002	0
1822	Source 1 Differential Ground Current Magnitude	0 to 999999.999	A	0.001	F060	0
1824	Source 1 Differential Ground Current Angle	-359.9 to 0	degrees	0.1	F002	0
1825	Reserved (27 items)	---	---	---	F001	0
1840	...Repeated for Source 2					
1880	...Repeated for Source 3					
18C0	...Repeated for Source 4					
1900	...Repeated for Source 5					
1940	...Repeated for Source 6					
Source Voltage (Read Only) (6 modules)						
1A00	Source 1 Phase AG Voltage RMS		V		F060	0
1A02	Source 1 Phase BG Voltage RMS		V		F060	0
1A04	Source 1 Phase CG Voltage RMS		V		F060	0
1A06	Source 1 Phase AG Voltage Magnitude	0 to 999999.999	V	0.001	F060	0
1A08	Source 1 Phase AG Voltage Angle	-359.9 to 0	degrees	0.1	F002	0
1A09	Source 1 Phase BG Voltage Magnitude	0 to 999999.999	V	0.001	F060	0
1A0B	Source 1 Phase BG Voltage Angle	-359.9 to 0	degrees	0.1	F002	0
1A0C	Source 1 Phase CG Voltage Magnitude	0 to 999999.999	V	0.001	F060	0
1A0E	Source 1 Phase CG Voltage Angle	-359.9 to 0	degrees	0.1	F002	0
1A0F	Source 1 Phase AB or AC Voltage RMS	0 to 999999.999	V	0.001	F060	0
1A11	Source 1 Phase BC or BA Voltage RMS	0 to 999999.999	V	0.001	F060	0
1A13	Source 1 Phase CA or CB Voltage RMS	0 to 999999.999	V	0.001	F060	0
1A15	Source 1 Phase AB or AC Voltage Magnitude	0 to 999999.999	V	0.001	F060	0
1A17	Source 1 Phase AB or AC Voltage Angle	-359.9 to 0	degrees	0.1	F002	0
1A18	Source 1 Phase BC or BA Voltage Magnitude	0 to 999999.999	V	0.001	F060	0
1A1A	Source 1 Phase BC or BA Voltage Angle	-359.9 to 0	degrees	0.1	F002	0
1A1B	Source 1 Phase CA or CB Voltage Magnitude	0 to 999999.999	V	0.001	F060	0
1A1D	Source 1 Phase CA or CB Voltage Angle	-359.9 to 0	degrees	0.1	F002	0
1A1E	Source 1 Auxiliary Voltage RMS		V		F060	0
1A20	Source 1 Auxiliary Voltage Magnitude	0 to 999999.999	V	0.001	F060	0
1A22	Source 1 Auxiliary Voltage Angle	-359.9 to 0	degrees	0.1	F002	0
1A23	Source 1 Zero Sequence Voltage Magnitude	0 to 999999.999	V	0.001	F060	0
1A25	Source 1 Zero Sequence Voltage Angle	-359.9 to 0	degrees	0.1	F002	0
1A26	Source 1 Positive Sequence Voltage Magnitude	0 to 999999.999	V	0.001	F060	0
1A28	Source 1 Positive Sequence Voltage Angle	-359.9 to 0	degrees	0.1	F002	0
1A29	Source 1 Negative Sequence Voltage Magnitude	0 to 999999.999	V	0.001	F060	0
1A2B	Source 1 Negative Sequence Voltage Angle	-359.9 to 0	degrees	0.1	F002	0

Table B-9: MODBUS MEMORY MAP (Sheet 5 of 53)

ADDR	REGISTER NAME	RANGE	UNITS	STEP	FORMAT	DEFAULT
1A2C	Reserved (20 items)	---	---	---	F001	0
1A40	...Repeated for Source 2					
1A80	...Repeated for Source 3					
1AC0	...Repeated for Source 4					
1B00	...Repeated for Source 5					
1B40	...Repeated for Source 6					
Source Power (Read Only) (6 modules)						
1C00	Source 1 Three Phase Real Power	-1000000000000 to 1000000000000	W	0.001	F060	0
1C02	Source 1 Phase A Real Power	-1000000000000 to 1000000000000	W	0.001	F060	0
1C04	Source 1 Phase B Real Power	-1000000000000 to 1000000000000	W	0.001	F060	0
1C06	Source 1 Phase C Real Power	-1000000000000 to 1000000000000	W	0.001	F060	0
1C08	Source 1 Three Phase Reactive Power	-1000000000000 to 1000000000000	var	0.001	F060	0
1C0A	Source 1 Phase A Reactive Power	-1000000000000 to 1000000000000	var	0.001	F060	0
1C0C	Source 1 Phase B Reactive Power	-1000000000000 to 1000000000000	var	0.001	F060	0
1C0E	Source 1 Phase C Reactive Power	-1000000000000 to 1000000000000	var	0.001	F060	0
1C10	Source 1 Three Phase Apparent Power	-1000000000000 to 1000000000000	VA	0.001	F060	0
1C12	Source 1 Phase A Apparent Power	-1000000000000 to 1000000000000	VA	0.001	F060	0
1C14	Source 1 Phase B Apparent Power	-1000000000000 to 1000000000000	VA	0.001	F060	0
1C16	Source 1 Phase C Apparent Power	-1000000000000 to 1000000000000	VA	0.001	F060	0
1C18	Source 1 Three Phase Power Factor	-0.999 to 1	---	0.001	F013	0
1C19	Source 1 Phase A Power Factor	-0.999 to 1	---	0.001	F013	0
1C1A	Source 1 Phase B Power Factor	-0.999 to 1	---	0.001	F013	0
1C1B	Source 1 Phase C Power Factor	-0.999 to 1	---	0.001	F013	0
1C1C	Reserved (4 items)	---	---	---	F001	0
1C20	...Repeated for Source 2					
1C40	...Repeated for Source 3					
1C60	...Repeated for Source 4					
1C80	...Repeated for Source 5					
1CA0	...Repeated for Source 6					
Source Energy (Read Only Non-Volatile) (6 modules)						
1D00	Source 1 Positive Watthour	0 to 1000000000000	Wh	0.001	F060	0
1D02	Source 1 Negative Watthour	0 to 1000000000000	Wh	0.001	F060	0
1D04	Source 1 Positive Varhour	0 to 1000000000000	varh	0.001	F060	0
1D06	Source 1 Negative Varhour	0 to 1000000000000	varh	0.001	F060	0
1D08	Reserved (8 items)	---	---	---	F001	0
1D10	...Repeated for Source 2					
1D20	...Repeated for Source 3					
1D30	...Repeated for Source 4					
1D40	...Repeated for Source 5					
1D50	...Repeated for Source 6					
Energy Commands (Read/Write Command)						
1D60	Energy Clear Command	0 to 1	---	1	F126	0 (No)
Source Frequency (Read Only) (6 modules)						
1D80	Frequency for Source 1	---	Hz	---	F003	0
1D82	Frequency for Source 2	---	Hz	---	F003	0
1D84	Frequency for Source 3	---	Hz	---	F003	0

Table B-9: MODBUS MEMORY MAP (Sheet 6 of 53)

ADDR	REGISTER NAME	RANGE	UNITS	STEP	FORMAT	DEFAULT
1D86	Frequency for Source 4	---	Hz	---	F003	0
1D88	Frequency for Source 5	---	Hz	---	F003	0
1D8A	Frequency for Source 6	---	Hz	---	F003	0
Source Demand (Read Only) (6 modules)						
1E00	Source 1 Demand Ia	0 to 999999.999	A	0.001	F060	0
1E02	Source 1 Demand Ib	0 to 999999.999	A	0.001	F060	0
1E04	Source 1 Demand Ic	0 to 999999.999	A	0.001	F060	0
1E06	Source 1 Demand Watt	0 to 999999.999	W	0.001	F060	0
1E08	Source 1 Demand Var	0 to 999999.999	var	0.001	F060	0
1E0A	Source 1 Demand Va	0 to 999999.999	VA	0.001	F060	0
1E0C	Reserved (4 items)	---	---	---	F001	0
1E10	...Repeated for Source 2					
1E20	...Repeated for Source 3					
1E30	...Repeated for Source 4					
1E40	...Repeated for Source 5					
1E50	...Repeated for Source 6					
Source Demand Peaks (Read Only Non-Volatile) (6 modules)						
1E80	Source 1 Demand Ia Maximum	0 to 999999.999	A	0.001	F060	0
1E82	Source 1 Demand Ia Maximum Date	0 to 4294967295	---	1	F050	0
1E84	Source 1 Demand Ib Maximum	0 to 999999.999	A	0.001	F060	0
1E86	Source 1 Demand Ib Maximum Date	0 to 4294967295	---	1	F050	0
1E88	Source 1 Demand Ic Maximum	0 to 999999.999	A	0.001	F060	0
1E8A	Source 1 Demand Ic Maximum Date	0 to 4294967295	---	1	F050	0
1E8C	Source 1 Demand Watt Maximum	0 to 999999.999	W	0.001	F060	0
1E8E	Source 1 Demand Watt Maximum Date	0 to 4294967295	---	1	F050	0
1E90	Source 1 Demand Var	0 to 999999.999	var	0.001	F060	0
1E92	Source 1 Demand Var Maximum Date	0 to 4294967295	---	1	F050	0
1E94	Source 1 Demand Va Maximum	0 to 999999.999	VA	0.001	F060	0
1E96	Source 1 Demand Va Maximum Date	0 to 4294967295	---	1	F050	0
1E98	Reserved (8 items)	---	---	---	F001	0
1EA0	...Repeated for Source 2					
1EC0	...Repeated for Source 3					
1EE0	...Repeated for Source 4					
1F00	...Repeated for Source 5					
1F20	...Repeated for Source 6					
Source Voltage THD And Harmonics (Read Only) (6 modules)						
1F80	Source 1 Va THD	0 to 99.9	---	0.1	F001	0
1F81	Source 1 Va Harmonics - 2nd to 25th (24 items)	0 to 99.9	---	0.1	F001	0
1F99	Source 1 Vb THD	0 to 99.9	---	0.1	F001	0
1F9A	Source 1 Vb Harmonics - 2nd to 25th (24 items)	0 to 99.9	---	0.1	F001	0
1FB2	Source 1 Vc THD	0 to 99.9	---	0.1	F001	0
1FB3	Source 1 Vc Harmonics - 2nd to 25th (24 items)	0 to 99.9	---	0.1	F001	0
1FCB	...Repeated for Source 2					
2016	...Repeated for Source 3					
2061	...Repeated for Source 4					
20AC	...Repeated for Source 5					
20F7	...Repeated for Source 6					
Breaker flashover (read/write setting) (2 modules)						
21A6	Breaker flashover 1 function	0 to 1	---	1	F102	0 (Disabled)
21A7	Breaker flashover 1 side 1 source	0 to 5	---	1	F167	0 (SRC 1)
21A8	Breaker flashover 1 side 2 source	0 to 6	---	1	F211	0 (None)
21A9	Breaker flashover 1 status closed A	0 to 65535	---	1	F300	0
21AA	Breaker flashover 1 status closed B	0 to 65535	---	1	F300	0
21AB	Breaker flashover 1 status closed C	0 to 65535	---	1	F300	0

Table B-9: MODBUS MEMORY MAP (Sheet 7 of 53)

ADDR	REGISTER NAME	RANGE	UNITS	STEP	FORMAT	DEFAULT
21AC	Breaker flashover 1 voltage pickup level	0 to 1.5	pu	0.001	F001	850
21AD	Breaker flashover 1 voltage difference pickup level	0 to 100000	V	1	F060	1000
21AF	Breaker flashover 1 current pickup level	0 to 1.5	pu	0.001	F001	600
21B0	Breaker flashover 1 pickup delay	0 to 65.535	s	0.001	F001	100
21B1	Breaker flashover 1 supervision phase A	0 to 65535	---	1	F300	0
21B2	Breaker flashover 1 supervision phase B	0 to 65535	---	1	F300	0
21B3	Breaker flashover 1 supervision phase C	0 to 65535	---	1	F300	0
21B4	Breaker flashover 1 block	0 to 65535	---	1	F300	0
21B5	Breaker flashover 1 events	0 to 1	---	1	F102	0 (Disabled)
21B6	Breaker flashover 1 target	0 to 2	---	1	F109	0 (Self-Reset)
21B7	Reserved (4 items)	---	---	---	F001	0
21BB	...Repeated for breaker flashover 2	0 to 99999999	kA ² -cyc	1	F060	0
Breaker Arcing Current Actuals (Read Only Non-Volatile) (2 modules)						
21E0	Breaker 1 Arcing Current Phase A	0 to 99999999	kA ² -cyc	1	F060	0
21E2	Breaker 1 Arcing Current Phase B	0 to 99999999	kA ² -cyc	1	F060	0
21E4	Breaker 1 Arcing Current Phase C	0 to 99999999	kA ² -cyc	1	F060	0
21E6	Breaker 1 Operating Time Phase A	0 to 65535	ms	1	F001	0
21E7	Breaker 1 Operating Time Phase B	0 to 65535	ms	1	F001	0
21E8	Breaker 1 Operating Time Phase C	0 to 65535	ms	1	F001	0
21E9	Breaker 1 Operating Time	0 to 65535	ms	1	F001	0
21EA	...Repeated for Breaker Arcing Current 2					
Breaker Arcing Current Commands (Read/Write Command) (2 modules)						
2224	Breaker 1 Arcing Current Clear Command	0 to 1	---	1	F126	0 (No)
2225	Breaker 2 Arcing Current Clear Command	0 to 1	---	1	F126	0 (No)
Passwords Unauthorized Access (Read/Write Command)						
2230	Reset Unauthorized Access	0 to 1	---	1	F126	0 (No)
Hi-Z (High Impedance Fault Detection) Commands (Read/Write Command)						
2240	Hi-Z Clear Oscillography	0 to 1	---	1	F126	0 (No)
2241	Hi-Z Oscillography Force Trigger	0 to 1	---	1	F126	0 (No)
2242	Hi-Z Oscillography Force Algorithm Capture	0 to 1	---	1	F126	0 (No)
2243	Hi-Z Reset Sigma Values	0 to 1	---	1	F126	0 (No)
Hi-Z (High Impedance Fault Detection) Status (Read Only)						
2250	Hi-Z Status	0 to 9	---	1	F187	0 (NORMAL)
2251	Hi-Z Phase A Arc Confidence	0 to 100		1	F001	0
2252	Hi-Z Phase B Arc Confidence	0 to 100		1	F001	0
2253	Hi-Z Phase C Arc Confidence	0 to 100		1	F001	0
2254	Hi-Z Neutral Arc Confidence	0 to 100	---	1	F001	0
Hi-Z (High Impedance Fault Detection) Records (Read Only) (4 modules)						
2260	Hi-Z Capture 1 Trigger Type	0 to 6	---	1	F188	0 (NONE)
2261	Hi-Z Capture 1 Time	0 to 1	---	1	F050	0
2263	...Repeated for Hi-Z Capture 2					
2266	...Repeated for Hi-Z Capture 3					
2269	...Repeated for Hi-Z Capture 4					
Hi-Z (High Impedance Fault Detection) RMS Records (Read Only) (4 modules)						
2270	Hi-Z RMS Capture 1 Trigger Type	0 to 6	---	1	F188	0 (NONE)
2271	Hi-Z RMS Capture 1 Time	0 to 1	---	1	F050	0
2273	...Repeated for Hi-Z RMS Capture 2					
2276	...Repeated for Hi-Z RMS Capture 3					
2279	...Repeated for Hi-Z RMS Capture 4					
Fault Location (Read Only) (5 modules)						
2340	Fault 1 Prefault Phase A Current Magnitude	0 to 999999.999	A	0.001	F060	0
2342	Fault 1 Prefault Phase A Current Angle	-359.9 to 0	degrees	0.1	F002	0
2343	Fault 1 Prefault Phase B Current Magnitude	0 to 999999.999	A	0.001	F060	0
2345	Fault 1 Prefault Phase B Current Angle	-359.9 to 0	degrees	0.1	F002	0

Table B-9: MODBUS MEMORY MAP (Sheet 8 of 53)

ADDR	REGISTER NAME	RANGE	UNITS	STEP	FORMAT	DEFAULT
2346	Fault 1 Prefault Phase C Current Magnitude	0 to 999999.999	A	0.001	F060	0
2348	Fault 1 Prefault Phase C Current Angle	-359.9 to 0	degrees	0.1	F002	0
2349	Fault 1 Prefault Phase A Voltage Magnitude	0 to 999999.999	V	0.001	F060	0
234B	Fault 1 Prefault Phase A Voltage Angle	-359.9 to 0	degrees	0.1	F002	0
234C	Fault 1 Prefault Phase B Voltage Magnitude	0 to 999999.999	V	0.001	F060	0
234E	Fault 1 Prefault Phase B Voltage Angle	-359.9 to 0	degrees	0.1	F002	0
234F	Fault 1 Prefault Phase C Voltage Magnitude	0 to 999999.999	V	0.001	F060	0
2351	Fault 1 Prefault Phase C Voltage Angle	-359.9 to 0	degrees	0.1	F002	0
2352	Fault 1 Phase A Current Magnitude	0 to 999999.999	A	0.001	F060	0
2354	Fault 1 Phase A Current Angle	-359.9 to 0	degrees	0.1	F002	0
2355	Fault 1 Phase B Current Magnitude	0 to 999999.999	A	0.001	F060	0
2357	Fault 1 Phase B Current Angle	-359.9 to 0	degrees	0.1	F002	0
2358	Fault 1 Phase C Current Magnitude	0 to 999999.999	A	0.001	F060	0
235A	Fault 1 Phase C Current Angle	-359.9 to 0	degrees	0.1	F002	0
235B	Fault 1 Phase A Voltage Magnitude	0 to 999999.999	V	0.001	F060	0
235D	Fault 1 Phase A Voltage Angle	-359.9 to 0	degrees	0.1	F002	0
235E	Fault 1 Phase B Voltage Magnitude	0 to 999999.999	V	0.001	F060	0
2360	Fault 1 Phase B Voltage Angle	-359.9 to 0	degrees	0.1	F002	0
2361	Fault 1 Phase C Voltage Magnitude	0 to 999999.999	V	0.001	F060	0
2363	Fault 1 Phase C Voltage Angle	-359.9 to 0	degrees	0.1	F002	0
2364	Fault 1 Type	0 to 11	---	1	F148	0 (NA)
2365	Fault 1 Location based on Line length units (km or miles)	-3276.7 to 3276.7	---	0.1	F002	0
2366	...Repeated for Fault 2					
238C	...Repeated for Fault 3					
23B2	...Repeated for Fault 4					
23D8	...Repeated for Fault 5					
Synchrocheck Actuals (Read Only) (2 modules)						
2400	Synchrocheck 1 Delta Voltage	-1000000000000 to 1000000000000	V	1	F060	0
2402	Synchrocheck 1 Delta Frequency	0 to 655.35	Hz	0.01	F001	0
2403	Synchrocheck 1 Delta Phase	0 to 179.9	degrees	0.1	F001	0
2404	...Repeated for Synchrocheck 2					
Autoreclose Status (Read Only) (6 modules)						
2410	Autoreclose 1 Count	0 to 65535	---	1	F001	0
2411	Autoreclose 2 Count	0 to 65535	---	1	F001	0
2412	Autoreclose 3 Count	0 to 65535	---	1	F001	0
2413	Autoreclose 4 Count	0 to 65535	---	1	F001	0
2414	Autoreclose 5 Count	0 to 65535	---	1	F001	0
2415	Autoreclose 6 Count	0 to 65535	---	1	F001	0
Source Current THD And Harmonics (Read Only) (6 modules)						
2800	Ia THD for Source 1	0 to 99.9	---	0.1	F001	0
2801	Ia Harmonics for Source 1 - 2nd to 25th (24 items)	0 to 99.9	---	0.1	F001	0
2821	Ib THD for Source 1	0 to 99.9	---	0.1	F001	0
2822	Ib Harmonics for Source 1 - 2nd to 25th (24 items)	0 to 99.9	---	0.1	F001	0
283A	Reserved (8 items)	0 to 0.1	---	0.1	F001	0
2842	Ic THD for Source 1	0 to 99.9	---	0.1	F001	0
2843	Ic Harmonics for Source 1 - 2nd to 25th (24 items)	0 to 99.9	---	0.1	F001	0
285B	Reserved (8 items)	0 to 0.1	---	0.1	F001	0
2863	...Repeated for Source 2					
28C6	...Repeated for Source 3					
2929	...Repeated for Source 4					
298C	...Repeated for Source 5					
29EF	...Repeated for Source 6					

Table B-9: MODBUS MEMORY MAP (Sheet 9 of 53)

ADDR	REGISTER NAME	RANGE	UNITS	STEP	FORMAT	DEFAULT
Expanded FlexStates (Read Only)						
2B00	FlexStates, one per register (256 items)	0 to 1	---	1	F108	0 (Off)
Expanded Digital Input/Output states (Read Only)						
2D00	Contact Input States, one per register (96 items)	0 to 1	---	1	F108	0 (Off)
2D80	Contact Output States, one per register (64 items)	0 to 1	---	1	F108	0 (Off)
2E00	Virtual Output States, one per register (96 items)	0 to 1	---	1	F108	0 (Off)
Expanded Remote Input/Output Status (Read Only)						
2F00	Remote Device States, one per register (16 items)	0 to 1	---	1	F155	0 (Offline)
2F80	Remote Input States, one per register (64 items)	0 to 1	---	1	F108	0 (Off)
Oscillography Values (Read Only)						
3000	Oscillography Number of Triggers	0 to 65535	---	1	F001	0
3001	Oscillography Available Records	0 to 65535	---	1	F001	0
3002	Oscillography Last Cleared Date	0 to 400000000	---	1	F050	0
3004	Oscillography Number Of Cycles Per Record	0 to 65535	---	1	F001	0
Oscillography Commands (Read/Write Command)						
3005	Oscillography Force Trigger	0 to 1	---	1	F126	0 (No)
3011	Oscillography Clear Data	0 to 1	---	1	F126	0 (No)
Fault Report Indexing (Read Only Non-Volatile)						
3020	Number of Fault Reports	0 to 65535	---	1	F001	0
Fault Report Actuals (Read Only Non-Volatile) (15 modules)						
3030	Fault Report 1 Time	0 to 4294967295	---	1	F050	0
3032	Fault Report 2 Time	0 to 4294967295	---	1	F050	0
3034	Fault Report 3 Time	0 to 4294967295	---	1	F050	0
3036	Fault Report 4 Time	0 to 4294967295	---	1	F050	0
3038	Fault Report 5 Time	0 to 4294967295	---	1	F050	0
303A	Fault Report 6 Time	0 to 4294967295	---	1	F050	0
303C	Fault Report 7 Time	0 to 4294967295	---	1	F050	0
303E	Fault Report 8 Time	0 to 4294967295	---	1	F050	0
3040	Fault Report 9 Time	0 to 4294967295	---	1	F050	0
3042	Fault Report 10 Time	0 to 4294967295	---	1	F050	0
3044	Fault Report 11 Time	0 to 4294967295	---	1	F050	0
3046	Fault Report 12 Time	0 to 4294967295	---	1	F050	0
3048	Fault Report 13 Time	0 to 4294967295	---	1	F050	0
304A	Fault Report 14 Time	0 to 4294967295	---	1	F050	0
304C	Fault Report 15 Time	0 to 4294967295	---	1	F050	0
Modbus file transfer (read/write)						
3100	Name of file to read	---	---	---	F204	(none)
Modbus file transfer values (read only)						
3200	Character position of current block within file	0 to 4294967295	---	1	F003	0
3202	Size of currently-available data block	0 to 65535	---	1	F001	0
3203	Block of data from requested file (122 items)	0 to 65535	---	1	F001	0
Event recorder actual values (read only)						
3400	Events Since Last Clear	0 to 4294967295	---	1	F003	0
3402	Number of Available Events	0 to 4294967295	---	1	F003	0
3404	Event Recorder Last Cleared Date	0 to 4294967295	---	1	F050	0
Event recorder commands (read/write)						
3406	Event Recorder Clear Command	0 to 1	---	1	F126	0 (No)
DCMA Input Values (Read Only) (24 modules)						
34C0	DCMA Inputs 1 Value	-9999999 to 9999999	---	1	F004	0
34C2	DCMA Inputs 2 Value	-9999999 to 9999999	---	1	F004	0
34C4	DCMA Inputs 3 Value	-9999999 to 9999999	---	1	F004	0
34C6	DCMA Inputs 4 Value	-9999999 to 9999999	---	1	F004	0
34C8	DCMA Inputs 5 Value	-9999999 to 9999999	---	1	F004	0
34CA	DCMA Inputs 6 Value	-9999999 to 9999999	---	1	F004	0

Table B–9: MODBUS MEMORY MAP (Sheet 10 of 53)

ADDR	REGISTER NAME	RANGE	UNITS	STEP	FORMAT	DEFAULT
34CC	DCMA Inputs 7 Value	-9999999 to 9999999	---	1	F004	0
34CE	DCMA Inputs 8 Value	-9999999 to 9999999	---	1	F004	0
34D0	DCMA Inputs 9 Value	-9999999 to 9999999	---	1	F004	0
34D2	DCMA Inputs 10 Value	-9999999 to 9999999	---	1	F004	0
34D4	DCMA Inputs 11 Value	-9999999 to 9999999	---	1	F004	0
34D6	DCMA Inputs 12 Value	-9999999 to 9999999	---	1	F004	0
34D8	DCMA Inputs 13 Value	-9999999 to 9999999	---	1	F004	0
34DA	DCMA Inputs 14 Value	-9999999 to 9999999	---	1	F004	0
34DC	DCMA Inputs 15 Value	-9999999 to 9999999	---	1	F004	0
34DE	DCMA Inputs 16 Value	-9999999 to 9999999	---	1	F004	0
34E0	DCMA Inputs 17 Value	-9999999 to 9999999	---	1	F004	0
34E2	DCMA Inputs 18 Value	-9999999 to 9999999	---	1	F004	0
34E4	DCMA Inputs 19 Value	-9999999 to 9999999	---	1	F004	0
34E6	DCMA Inputs 20 Value	-9999999 to 9999999	---	1	F004	0
34E8	DCMA Inputs 21 Value	-9999999 to 9999999	---	1	F004	0
34EA	DCMA Inputs 22 Value	-9999999 to 9999999	---	1	F004	0
34EC	DCMA Inputs 23 Value	-9999999 to 9999999	---	1	F004	0
34EE	DCMA Inputs 24 Value	-9999999 to 9999999	---	1	F004	0
RTD Input Values (Read Only) (48 modules)						
34F0	RTD Input 1 Value	-32768 to 32767	°C	1	F002	0
34F1	RTD Input 2 Value	-32768 to 32767	°C	1	F002	0
34F2	RTD Input 3 Value	-32768 to 32767	°C	1	F002	0
34F3	RTD Input 4 Value	-32768 to 32767	°C	1	F002	0
34F4	RTD Input 5 Value	-32768 to 32767	°C	1	F002	0
34F5	RTD Input 6 Value	-32768 to 32767	°C	1	F002	0
34F6	RTD Input 7 Value	-32768 to 32767	°C	1	F002	0
34F7	RTD Input 8 Value	-32768 to 32767	°C	1	F002	0
34F8	RTD Input 9 Value	-32768 to 32767	°C	1	F002	0
34F9	RTD Input 10 Value	-32768 to 32767	°C	1	F002	0
34FA	RTD Input 11 Value	-32768 to 32767	°C	1	F002	0
34FB	RTD Input 12 Value	-32768 to 32767	°C	1	F002	0
34FC	RTD Input 13 Value	-32768 to 32767	°C	1	F002	0
34FD	RTD Input 14 Value	-32768 to 32767	°C	1	F002	0
34FE	RTD Input 15 Value	-32768 to 32767	°C	1	F002	0
34FF	RTD Input 16 Value	-32768 to 32767	°C	1	F002	0
3500	RTD Input 17 Value	-32768 to 32767	°C	1	F002	0
3501	RTD Input 18 Value	-32768 to 32767	°C	1	F002	0
3502	RTD Input 19 Value	-32768 to 32767	°C	1	F002	0
3503	RTD Input 20 Value	-32768 to 32767	°C	1	F002	0
3504	RTD Input 21 Value	-32768 to 32767	°C	1	F002	0
3505	RTD Input 22 Value	-32768 to 32767	°C	1	F002	0
3506	RTD Input 23 Value	-32768 to 32767	°C	1	F002	0
3507	RTD Input 24 Value	-32768 to 32767	°C	1	F002	0
3508	RTD Input 25 Value	-32768 to 32767	°C	1	F002	0
3509	RTD Input 26 Value	-32768 to 32767	°C	1	F002	0
350A	RTD Input 27 Value	-32768 to 32767	°C	1	F002	0
350B	RTD Input 28 Value	-32768 to 32767	°C	1	F002	0
350C	RTD Input 29 Value	-32768 to 32767	°C	1	F002	0
350D	RTD Input 30 Value	-32768 to 32767	°C	1	F002	0
350E	RTD Input 31 Value	-32768 to 32767	°C	1	F002	0
350F	RTD Input 32 Value	-32768 to 32767	°C	1	F002	0
3510	RTD Input 33 Value	-32768 to 32767	°C	1	F002	0
3511	RTD Input 34 Value	-32768 to 32767	°C	1	F002	0
3512	RTD Input 35 Value	-32768 to 32767	°C	1	F002	0

Table B–9: MODBUS MEMORY MAP (Sheet 11 of 53)

ADDR	REGISTER NAME	RANGE	UNITS	STEP	FORMAT	DEFAULT
3513	RTD Input 36 Value	-32768 to 32767	°C	1	F002	0
3514	RTD Input 37 Value	-32768 to 32767	°C	1	F002	0
3515	RTD Input 38 Value	-32768 to 32767	°C	1	F002	0
3516	RTD Input 39 Value	-32768 to 32767	°C	1	F002	0
3517	RTD Input 40 Value	-32768 to 32767	°C	1	F002	0
3518	RTD Input 41 Value	-32768 to 32767	°C	1	F002	0
3519	RTD Input 42 Value	-32768 to 32767	°C	1	F002	0
351A	RTD Input 43 Value	-32768 to 32767	°C	1	F002	0
351B	RTD Input 44 Value	-32768 to 32767	°C	1	F002	0
351C	RTD Input 45 Value	-32768 to 32767	°C	1	F002	0
351D	RTD Input 46 Value	-32768 to 32767	°C	1	F002	0
351E	RTD Input 47 Value	-32768 to 32767	°C	1	F002	0
351F	RTD Input 48 Value	-32768 to 32767	°C	1	F002	0
Expanded Direct Input/Output Status (Read Only)						
3560	Direct Device States, one per register (8 items)	0 to 1	---	1	F155	0 (Offline)
3570	Direct Input States, one per register (96 items)	0 to 1	---	1	F108	0 (Off)
Passwords (Read/Write Command)						
4000	Command Password Setting	0 to 4294967295	---	1	F003	0
Passwords (Read/Write Setting)						
4002	Setting Password Setting	0 to 4294967295	---	1	F003	0
Passwords (Read/Write)						
4008	Command Password Entry	0 to 4294967295	---	1	F003	0
400A	Setting Password Entry	0 to 4294967295	---	1	F003	0
Passwords (read only actual values)						
4010	Command password status	0 to 1	---	1	F102	0 (Disabled)
4011	Setting password status	0 to 1	---	1	F102	0 (Disabled)
Passwords (read/write settings)						
4012	Control password access timeout	5 to 480	min.	1	F001	5
4013	Setting password access timeout	5 to 480	min.	1	F001	30
4014	Invalid password attempts	2 to 5	---	1	F001	3
4015	Password lockout duration	5 to 60	min.	1	F001	5
4016	Password access events	0 to 1	---	1	F102	0 (Disabled)
User Display Invoke (Read/Write Setting)						
4040	Invoke and Scroll Through User Display Menu Operand	0 to 65535	---	1	F300	0
LED Test (Read/Write Setting)						
4048	LED Test Function	0 to 1	---	1	F102	0 (Disabled)
4049	LED Test Control	0 to 65535	---	1	F300	0
Preferences (Read/Write Setting)						
404F	Language	0 to 3	---	1	F531	0 (English)
4050	Flash Message Time	0.5 to 10	s	0.1	F001	10
4051	Default Message Timeout	10 to 900	s	1	F001	300
4052	Default Message Intensity	0 to 3	---	1	F101	0 (25%)
4053	Screen Saver Feature	0 to 1	---	1	F102	0 (Disabled)
4054	Screen Saver Wait Time	1 to 65535	min	1	F001	30
4055	Current Cutoff Level	0.002 to 0.02	pu	0.001	F001	20
4056	Voltage Cutoff Level	0.1 to 1	V	0.1	F001	10
Communications (Read/Write Setting)						
407E	COM1 minimum response time	0 to 1000	ms	10	F001	0
407F	COM2 minimum response time	0 to 1000	ms	10	F001	0
4080	Modbus Slave Address	1 to 254	---	1	F001	254
4083	RS485 Com1 Baud Rate	0 to 11	---	1	F112	8 (115200)
4084	RS485 Com1 Parity	0 to 2	---	1	F113	0 (None)
4085	RS485 Com2 Baud Rate	0 to 11	---	1	F112	8 (115200)
4086	RS485 Com2 Parity	0 to 2	---	1	F113	0 (None)

Table B–9: MODBUS MEMORY MAP (Sheet 12 of 53)

ADDR	REGISTER NAME	RANGE	UNITS	STEP	FORMAT	DEFAULT
4087	IP Address	0 to 4294967295	---	1	F003	56554706
4089	IP Subnet Mask	0 to 4294967295	---	1	F003	4294966272
408B	Gateway IP Address	0 to 4294967295	---	1	F003	56554497
408D	Network Address NSAP	---	---	---	F074	0
409A	DNP Channel 1 Port	0 to 4	---	1	F177	0 (None)
409B	DNP Channel 2 Port	0 to 4	---	1	F177	0 (None)
409C	DNP Address	0 to 65519	---	1	F001	1
409D	Reserved	0 to 1	---	1	F001	0
409E	DNP Client Addresses (2 items)	0 to 4294967295	---	1	F003	0
40A3	TCP Port Number for the Modbus protocol	1 to 65535	---	1	F001	502
40A4	TCP/UDP Port Number for the DNP Protocol	1 to 65535	---	1	F001	20000
40A5	TCP Port Number for the HTTP (Web Server) Protocol	1 to 65535	---	1	F001	80
40A6	Main UDP Port Number for the TFTP Protocol	1 to 65535	---	1	F001	69
40A7	Data Transfer UDP Port Numbers for the TFTP Protocol (zero means "automatic") (2 items)	0 to 65535	---	1	F001	0
40A9	DNP Unsolicited Responses Function	0 to 1	---	1	F102	0 (Disabled)
40AA	DNP Unsolicited Responses Timeout	0 to 60	s	1	F001	5
40AB	DNP unsolicited responses maximum retries	1 to 255	---	1	F001	10
40AC	DNP unsolicited responses destination address	0 to 65519	---	1	F001	1
40AD	Ethernet operation mode	0 to 1	---	1	F192	0 (Half-Duplex)
40AE	DNP current scale factor	0 to 8	---	1	F194	2 (1)
40AF	DNP voltage scale factor	0 to 8	---	1	F194	2 (1)
40B0	DNP power scale factor	0 to 8	---	1	F194	2 (1)
40B1	DNP energy scale factor	0 to 8	---	1	F194	2 (1)
40B2	DNP power scale factor	0 to 8	---	1	F194	2 (1)
40B3	DNP other scale factor	0 to 8	---	1	F194	2 (1)
40B4	DNP current default deadband	0 to 65535	---	1	F001	30000
40B6	DNP voltage default deadband	0 to 65535	---	1	F001	30000
40B8	DNP power default deadband	0 to 65535	---	1	F001	30000
40BA	DNP energy default deadband	0 to 65535	---	1	F001	30000
40BE	DNP other default deadband	0 to 65535	---	1	F001	30000
40C0	DNP IIN time synchronization bit period	1 to 10080	min	1	F001	1440
40C1	DNP message fragment size	30 to 2048	---	1	F001	240
40C2	DNP client address 3	0 to 4294967295	---	1	F003	0
40C4	DNP client address 4	0 to 4294967295	---	1	F003	0
40C6	DNP client address 5	0 to 4294967295	---	1	F003	0
40C8	DNP number of paired binary output control points	0 to 16	---	1	F001	0
40C9	DNP TCP connection timeout	0 to 16	---	1	F001	0
40CA	Reserved (22 items)	0 to 1	---	1	F001	0
40E0	TCP port number for the IEC 60870-5-104 protocol	1 to 65535	---	1	F001	2404
40E1	IEC 60870-5-104 protocol function	0 to 1	---	1	F102	0 (Disabled)
40E2	IEC 60870-5-104 protocol common address of ASDU	0 to 65535	---	1	F001	0
40E3	IEC 60870-5-104 protocol cyclic data transmit period	1 to 65535	s	1	F001	60
40E4	IEC 60870-5-104 current default threshold	0 to 65535	---	1	F001	30000
40E6	IEC 60870-5-104 voltage default threshold	0 to 65535	---	1	F001	30000
40E8	IEC 60870-5-104 power default threshold	0 to 65535	---	1	F001	30000
40EA	IEC 60870-5-104 energy default threshold	0 to 65535	---	1	F001	30000
40EC	IEC 60870-5-104 power default threshold	0 to 65535	---	1	F001	30000
40EE	IEC 60870-5-104 other default threshold	0 to 65535	---	1	F001	30000
40F0	IEC 60870-5-104 client address (5 items)	0 to 4294967295	---	1	F003	0
40FD	Reserved (60 items)	0 to 1	---	1	F001	0
4140	DNP object 1 default variation	1 to 2	---	1	F001	2
4141	DNP object 2 default variation	1 to 3	---	1	F001	2
4142	DNP object 20 default variation	0 to 3	---	1	F523	0 (1)

Table B-9: MODBUS MEMORY MAP (Sheet 13 of 53)

ADDR	REGISTER NAME	RANGE	UNITS	STEP	FORMAT	DEFAULT
4143	DNP object 21 default variation	0 to 3	---	1	F524	0 (1)
4144	DNP object 22 default variation	0 to 3	---	1	F523	0 (1)
4145	DNP object 23 default variation	0 to 3	---	1	F523	0 (1)
4146	DNP object 30 default variation	1 to 5	---	1	F001	1
4147	DNP object 32 default variation	0 to 5	---	1	F525	0 (1)
Ethernet switch (Read/Write Setting)						
4148	Ethernet switch IP address	0 to 4294967295	---	1	F003	3232235778
414A	Ethernet switch Modbus IP port number	1 to 65535	---	1	F001	502
414B	Ethernet switch Port 1 Events	0 to 1	---	1	F102	0 (Disabled)
414C	Ethernet switch Port 2 Events	0 to 1	---	1	F102	0 (Disabled)
414D	Ethernet switch Port 3 Events	0 to 1	---	1	F102	0 (Disabled)
414E	Ethernet switch Port 4 Events	0 to 1	---	1	F102	0 (Disabled)
414F	Ethernet switch Port 5 Events	0 to 1	---	1	F102	0 (Disabled)
4150	Ethernet switch Port 6 Events	0 to 1	---	1	F102	0 (Disabled)
Ethernet switch (Read Only Actual Values)						
4151	Ethernet switch MAC address	---	---	1	F072	0
4154	Ethernet switch Port 1 Status	0 to 2	---	1	F134	0 (Fail)
4155	Ethernet switch Port 2 Status	0 to 2	---	1	F134	0 (Fail)
4156	Ethernet switch Port 3 Status	0 to 2	---	1	F134	0 (Fail)
4157	Ethernet switch Port 4 Status	0 to 2	---	1	F134	0 (Fail)
4158	Ethernet switch Port 5 Status	0 to 2	---	1	F134	0 (Fail)
4159	Ethernet switch Port 6 Status	0 to 2	---	1	F134	0 (Fail)
Simple Network Time Protocol (Read/Write Setting)						
4168	Simple Network Time Protocol (SNTP) function	0 to 1	---	1	F102	0 (Disabled)
4169	Simple Network Time Protocol (SNTP) server IP address	0 to 4294967295	---	1	F003	0
416B	Simple Network Time Protocol (SNTP) UDP port number	1 to 65535	---	1	F001	123
Data Logger Commands (Read/Write Command)						
4170	Data Logger Clear	0 to 1	---	1	F126	0 (No)
Data Logger (Read/Write Setting)						
4181	Data Logger Channel Settings (16 items)	---	---	---	F600	0
4191	Data Logger Mode	0 to 1	---	1	F260	0 (continuous)
4192	Data Logger Trigger	0 to 65535	---	1	F300	0
4193	Data Logger Rate	15 to 3600000	ms	1	F003	60000
Clock (Read/Write Command)						
41A0	Real Time Clock Set Time	0 to 235959	---	1	F050	0
Clock (Read/Write Setting)						
41A2	SR Date Format	0 to 4294967295	---	1	F051	0
41A4	SR Time Format	0 to 4294967295	---	1	F052	0
41A6	IRIG-B Signal Type	0 to 2	---	1	F114	0 (None)
41A7	Clock Events Enable / Disable	0 to 1	---	1	F102	0 (Disabled)
41A8	Time Zone Offset from UTC	-24 to 24	hours	0.5	F002	0
41A9	Daylight Savings Time (DST) Function	0 to 1	---	1	F102	0 (Disabled)
41AA	Daylight Savings Time (DST) Start Month	0 to 11	---	1	F237	0 (January)
41AB	Daylight Savings Time (DST) Start Day	0 to 6	---	1	F238	0 (Sunday)
41AC	Daylight Savings Time (DST) Start Day Instance	0 to 4	---	1	F239	0 (First)
41AD	Daylight Savings Time (DST) Start Hour	0 to 23	---	1	F001	2
41AE	Daylight Savings Time (DST) Stop Month	0 to 11	---	1	F237	0 (January)
41AF	Daylight Savings Time (DST) Stop Day	0 to 6	---	1	F238	0 (Sunday)
41B0	Daylight Savings Time (DST) Stop Day Instance	0 to 4	---	1	F239	0 (First)
41B1	Daylight Savings Time (DST) Stop Hour	0 to 23	---	1	F001	2
Fault Report Commands (Read/Write Command)						
41B2	Fault Reports Clear Data Command	0 to 1	---	1	F126	0 (No)
Oscillography (Read/Write Setting)						
41C0	Oscillography Number of Records	1 to 64	---	1	F001	15

Table B–9: MODBUS MEMORY MAP (Sheet 14 of 53)

ADDR	REGISTER NAME	RANGE	UNITS	STEP	FORMAT	DEFAULT
41C1	Oscillography Trigger Mode	0 to 1	---	1	F118	0 (Auto. Overwrite)
41C2	Oscillography Trigger Position	0 to 100	%	1	F001	50
41C3	Oscillography Trigger Source	0 to 65535	---	1	F300	0
41C4	Oscillography AC Input Waveforms	0 to 4	---	1	F183	2 (16 samples/cycle)
41D0	Oscillography Analog Channel <i>n</i> (16 items)	0 to 65535	---	1	F600	0
4200	Oscillography Digital Channel <i>n</i> (63 items)	0 to 65535	---	1	F300	0
Trip and Alarm LEDs (Read/Write Setting)						
4260	Trip LED Input FlexLogic Operand	0 to 65535	---	1	F300	0
4261	Alarm LED Input FlexLogic Operand	0 to 65535	---	1	F300	0
Breaker restrike (read/write settings)						
4262	Breaker restrike 1 function	0 to 1	---	1	F102	0 (Disabled)
4263	Breaker restrike 1 block	0 to 65535	---	1	F300	0
4264	Breaker restrike 1 signal source	0 to 5	---	1	F167	0 (SRC 1)
4265	Breaker restrike 1 pickup	0.1 to 2	pu	0.01	F001	500
4266	Breaker restrike 1 reset delay	0 to 65.535	s	0.001	F001	100
4267	Breaker restrike 1 breaker open	0 to 65535	---	1	F300	0
4268	Breaker restrike 1 open command	0 to 65535	---	1	F300	0
4269	Breaker restrike 1 close command	0 to 65535	---	1	F300	0
426A	Breaker restrike 1 target	0 to 2	---	1	F109	0 (Self-reset)
426B	Breaker restrike 1 events	0 to 1	---	1	F102	0 (Disabled)
426C	...Repeated for breaker restrike 2					
4276	...Repeated for breaker restrike 3					
User Programmable LEDs (Read/Write Setting) (48 modules)						
4280	FlexLogic™ Operand to Activate LED	0 to 65535	---	1	F300	0
4281	User LED type (latched or self-resetting)	0 to 1	---	1	F127	1 (Self-Reset)
4282	...Repeated for User-Programmable LED 2					
4284	...Repeated for User-Programmable LED 3					
4286	...Repeated for User-Programmable LED 4					
4288	...Repeated for User-Programmable LED 5					
428A	...Repeated for User-Programmable LED 6					
428C	...Repeated for User-Programmable LED 7					
428E	...Repeated for User-Programmable LED 8					
4290	...Repeated for User-Programmable LED 9					
4292	...Repeated for User-Programmable LED 10					
4294	...Repeated for User-Programmable LED 11					
4296	...Repeated for User-Programmable LED 12					
4298	...Repeated for User-Programmable LED 13					
429A	...Repeated for User-Programmable LED 14					
429C	...Repeated for User-Programmable LED 15					
429E	...Repeated for User-Programmable LED 16					
42A0	...Repeated for User-Programmable LED 17					
42A2	...Repeated for User-Programmable LED 18					
42A4	...Repeated for User-Programmable LED 19					
42A6	...Repeated for User-Programmable LED 20					
42A8	...Repeated for User-Programmable LED 21					
42AA	...Repeated for User-Programmable LED 22					
42AC	...Repeated for User-Programmable LED 23					
42AE	...Repeated for User-Programmable LED 24					
42B0	...Repeated for User-Programmable LED 25					
42B2	...Repeated for User-Programmable LED 26					
42B4	...Repeated for User-Programmable LED 27					
42B6	...Repeated for User-Programmable LED 28					
42B8	...Repeated for User-Programmable LED 29					
42BA	...Repeated for User-Programmable LED 30					

Table B-9: MODBUS MEMORY MAP (Sheet 15 of 53)

ADDR	REGISTER NAME	RANGE	UNITS	STEP	FORMAT	DEFAULT
42BC	...Repeated for User-Programmable LED 31					
42BE	...Repeated for User-Programmable LED 32					
42C0	...Repeated for User-Programmable LED 33					
42C2	...Repeated for User-Programmable LED 34					
42C4	...Repeated for User-Programmable LED 35					
42C6	...Repeated for User-Programmable LED 36					
42C8	...Repeated for User-Programmable LED 37					
42CA	...Repeated for User-Programmable LED 38					
42CC	...Repeated for User-Programmable LED 39					
42CE	...Repeated for User-Programmable LED 40					
42D0	...Repeated for User-Programmable LED 41					
42D2	...Repeated for User-Programmable LED 42					
42D4	...Repeated for User-Programmable LED 43					
42D6	...Repeated for User-Programmable LED 44					
42D8	...Repeated for User-Programmable LED 45					
42DA	...Repeated for User-Programmable LED 46					
42DC	...Repeated for User-Programmable LED 47					
42DE	...Repeated for User-Programmable LED 48					
Installation (Read/Write Setting)						
43E0	Relay Programmed State	0 to 1	---	1	F133	0 (Not Programmed)
43E1	Relay Name	---	---	---	F202	"Relay-1"
User Programmable Self Tests (Read/Write Setting)						
4441	User Programmable Detect Ring Break Function	0 to 1	---	1	F102	1 (Enabled)
4442	User Programmable Direct Device Off Function	0 to 1	---	1	F102	1 (Enabled)
4443	User Programmable Remote Device Off Function	0 to 1	---	1	F102	1 (Enabled)
4444	User Programmable Primary Ethernet Fail Function	0 to 1	---	1	F102	0 (Disabled)
4445	User Programmable Secondary Ethernet Fail Function	0 to 1	---	1	F102	0 (Disabled)
4446	User Programmable Battery Fail Function	0 to 1	---	1	F102	1 (Enabled)
4447	User Programmable SNTP Fail Function	0 to 1	---	1	F102	1 (Enabled)
4448	User Programmable IRIG-B Fail Function	0 to 1	---	1	F102	1 (Enabled)
4449	User Programmable Ethernet Switch Fail Function	0 to 1	---	1	F102	0 (Disabled)
CT Settings (Read/Write Setting) (6 modules)						
4480	Phase CT 1 Primary	1 to 65000	A	1	F001	1
4481	Phase CT 1 Secondary	0 to 1	---	1	F123	0 (1 A)
4482	Ground CT 1 Primary	1 to 65000	A	1	F001	1
4483	Ground CT 1 Secondary	0 to 1	---	1	F123	0 (1 A)
4484	...Repeated for CT Bank 2					
4488	...Repeated for CT Bank 3					
448C	...Repeated for CT Bank 4					
4490	...Repeated for CT Bank 5					
4494	...Repeated for CT Bank 6					
VT Settings (Read/Write Setting) (3 modules)						
4500	Phase VT 1 Connection	0 to 1	---	1	F100	0 (Wye)
4501	Phase VT 1 Secondary	50 to 240	V	0.1	F001	664
4502	Phase VT 1 Ratio	1 to 24000	:1	1	F060	1
4504	Auxiliary VT 1 Connection	0 to 6	---	1	F166	1 (Vag)
4505	Auxiliary VT 1 Secondary	50 to 240	V	0.1	F001	664
4506	Auxiliary VT 1 Ratio	1 to 24000	:1	1	F060	1
4508	...Repeated for VT Bank 2					
4510	...Repeated for VT Bank 3					
Source Settings (Read/Write Setting) (6 modules)						
4580	Source 1 Name	---	---	---	F206	"SRC 1"
4583	Source 1 Phase CT	0 to 63	---	1	F400	0
4584	Source 1 Ground CT	0 to 63	---	1	F400	0

Table B–9: MODBUS MEMORY MAP (Sheet 16 of 53)

ADDR	REGISTER NAME	RANGE	UNITS	STEP	FORMAT	DEFAULT
4585	Source 1 Phase VT	0 to 63	---	1	F400	0
4586	Source 1 Auxiliary VT	0 to 63	---	1	F400	0
4587	...Repeated for Source 2					
458E	...Repeated for Source 3					
4595	...Repeated for Source 4					
459C	...Repeated for Source 5					
45A3	...Repeated for Source 6					
Power System (Read/Write Setting)						
4600	Nominal Frequency	25 to 60	Hz	1	F001	60
4601	Phase Rotation	0 to 1	---	1	F106	0 (ABC)
4602	Frequency And Phase Reference	0 to 5	---	1	F167	0 (SRC 1)
4603	Frequency Tracking Function	0 to 1	---	1	F102	1 (Enabled)
Incipient cable fault detector (read/write settings)						
46B2	Incipient cable fault detector 1 function	0 to 1	---	1	F102	0 (Disabled)
46B3	Incipient cable fault detector 1 block	0 to 65535	---	1	F300	0
46B4	Incipient cable fault detector 1 source	0 to 5	---	1	F167	0 (SRC 1)
46B5	Incipient cable fault detector 1 pickup	0.1 to 10	pu	0.01	F001	50
46B6	Incipient cable fault detector 1 mode	0 to 1	---	1	F254	0 (Number of Counts)
46B7	Incipient cable fault detector 1 counts	1 to 10	---	1	F001	2
46B8	Incipient cable fault detector 1 time window	0 to 1000	s	0.01	F003	1000
46BA	Incipient cable fault detector 1 reset delay	0 to 65.535	s	0.001	F001	100
46BB	Incipient cable fault detector 1 target	0 to 2	---	1	F109	0 (Self-reset)
46BC	Incipient cable fault detector 1 events	0 to 1	---	1	F102	0 (Disabled)
46BD	...Repeated for incipient cable fault detector 2					
Breaker control (read/write settings)						
4700	Breaker 1 function	0 to 1	---	1	F102	0 (Disabled)
4701	Breaker 1 name	---	---	---	F206	"Bkr 1"
4704	Breaker 1 mode	0 to 1	---	1	F157	0 (3-Pole)
4705	Breaker 1 open	0 to 65535	---	1	F300	0
4706	Breaker 1 close	0 to 65535	---	1	F300	0
4707	Breaker 1 phase A / three-pole closed	0 to 65535	---	1	F300	0
4708	Breaker 1 phase B closed	0 to 65535	---	1	F300	0
4709	Breaker 1 phase C closed	0 to 65535	---	1	F300	0
470A	Breaker 1 external alarm	0 to 65535	---	1	F300	0
470B	Breaker 1 alarm delay	0 to 1000000	s	0.001	F003	0
470D	Breaker 1 pushbutton control	0 to 1	---	1	F102	0 (Disabled)
470E	Breaker 1 manual close recall time	0 to 1000000	s	0.001	F003	0
4710	Breaker 1 out of service	0 to 65535	---	1	F300	0
4711	Breaker 1 block open	0 to 65535	---	1	F300	0
4712	Breaker 1 block close	0 to 65535	---	1	F300	0
4713	Breaker 1 phase A / three-pole opened	0 to 65535	---	1	F300	0
4714	Breaker 1 phase B opened	0 to 65535	---	1	F300	0
4715	Breaker 1 phase C opened	0 to 65535	---	1	F300	0
4716	Breaker 1 operate time	0 to 2	s	0.001	F001	70
4717	Breaker 1 events	0 to 1	---	1	F102	0 (Disabled)
4718	Reserved	---	---	---	---	---
4719	...Repeated for breaker 2					
Synchrocheck (Read/Write Setting) (2 modules)						
47A0	Synchrocheck 1 Function	0 to 1	---	1	F102	0 (Disabled)
47A1	Synchrocheck 1 V1 Source	0 to 5	---	1	F167	0 (SRC 1)
47A2	Synchrocheck 1 V2 Source	0 to 5	---	1	F167	1 (SRC 2)
47A3	Synchrocheck 1 Maximum Voltage Difference	0 to 400000	V	1	F060	10000
47A5	Synchrocheck 1 Maximum Angle Difference	0 to 100	degrees	1	F001	30
47A6	Synchrocheck 1 Maximum Frequency Difference	0 to 2	Hz	0.01	F001	100

Table B–9: MODBUS MEMORY MAP (Sheet 17 of 53)

ADDR	REGISTER NAME	RANGE	UNITS	STEP	FORMAT	DEFAULT
47A7	Synchrocheck 1 Dead Source Select	0 to 5	---	1	F176	1 (LV1 and DV2)
47A8	Synchrocheck 1 Dead V1 Maximum Voltage	0 to 1.25	pu	0.01	F001	30
47A9	Synchrocheck 1 Dead V2 Maximum Voltage	0 to 1.25	pu	0.01	F001	30
47AA	Synchrocheck 1 Live V1 Minimum Voltage	0 to 1.25	pu	0.01	F001	70
47AB	Synchrocheck 1 Live V2 Minimum Voltage	0 to 1.25	pu	0.01	F001	70
47AC	Synchrocheck 1 Target	0 to 2	---	1	F109	0 (Self-reset)
47AD	Synchrocheck 1 Events	0 to 1	---	1	F102	0 (Disabled)
47AE	Synchrocheck 1 Block	0 to 65535	---	1	F300	0
47AF	Synchrocheck 1 Frequency Hysteresis	0 to 0.1	Hz	0.01	F001	6
47B0	...Repeated for Synchrocheck 2					
Demand (Read/Write Setting)						
47D0	Demand Current Method	0 to 2	---	1	F139	0 (Thrm. Exponential)
47D1	Demand Power Method	0 to 2	---	1	F139	0 (Thrm. Exponential)
47D2	Demand Interval	0 to 5	---	1	F132	2 (15 MIN)
47D3	Demand Input	0 to 65535	---	1	F300	0
Demand (Read/Write Command)						
47D4	Demand Clear Record	0 to 1	---	1	F126	0 (No)
Flexcurves A and B (Read/Write Settings)						
4800	FlexCurve A (120 items)	0 to 65535	ms	1	F011	0
48F0	FlexCurve B (120 items)	0 to 65535	ms	1	F011	0
Modbus User Map (Read/Write Setting)						
4A00	Modbus Address Settings for User Map (256 items)	0 to 65535	---	1	F001	0
User Displays Settings (Read/Write Setting) (16 modules)						
4C00	User-Definable Display 1 Top Line Text	---	---	---	F202	""
4C0A	User-Definable Display 1 Bottom Line Text	---	---	---	F202	""
4C14	Modbus Addresses of Display 1 Items (5 items)	0 to 65535	---	1	F001	0
4C19	Reserved (7 items)	---	---	---	F001	0
4C20	...Repeated for User-Definable Display 2					
4C40	...Repeated for User-Definable Display 3					
4C60	...Repeated for User-Definable Display 4					
4C80	...Repeated for User-Definable Display 5					
4CA0	...Repeated for User-Definable Display 6					
4CC0	...Repeated for User-Definable Display 7					
4CE0	...Repeated for User-Definable Display 8					
4D00	...Repeated for User-Definable Display 9					
4D20	...Repeated for User-Definable Display 10					
4D40	...Repeated for User-Definable Display 11					
4D60	...Repeated for User-Definable Display 12					
4D80	...Repeated for User-Definable Display 13					
4DA0	...Repeated for User-Definable Display 14					
4DC0	...Repeated for User-Definable Display 15					
4DE0	...Repeated for User-Definable Display 16					
User Programmable Pushbuttons (Read/Write Setting) (12 modules)						
4E00	User Programmable Pushbutton 1 Function	0 to 2	---	1	F109	2 (Disabled)
4E01	User Programmable Pushbutton 1 Top Line	---	---	---	F202	(none)
4E0B	User Programmable Pushbutton 1 On Text	---	---	---	F202	(none)
4E15	User Programmable Pushbutton 1 Off Text	---	---	---	F202	(none)
4E1F	User Programmable Pushbutton 1 Drop-Out Time	0 to 60	s	0.05	F001	0
4E20	User Programmable Pushbutton 1 Target	0 to 2	---	1	F109	0 (Self-reset)
4E21	User Programmable Pushbutton 1 Events	0 to 1	---	1	F102	0 (Disabled)
4E22	User Programmable Pushbutton 1 LED Operand	0 to 65535	---	1	F300	0
4E23	User Programmable Pushbutton 1 Autoreset Delay	0 to 600	s	0.05	F001	0
4E24	User Programmable Pushbutton 1 Autoreset Function	0 to 1	---	1	F102	0 (Disabled)
4E25	User Programmable Pushbutton 1 Local Lock	0 to 65535	---	1	F300	0

Table B–9: MODBUS MEMORY MAP (Sheet 18 of 53)

ADDR	REGISTER NAME	RANGE	UNITS	STEP	FORMAT	DEFAULT
4E26	User Programmable Pushbutton 1 Message Priority	0 to 2	---	1	F220	0 (Disabled)
4E27	User Programmable Pushbutton 1 Remote Lock	0 to 65535	---	1	F300	0
4E28	User Programmable Pushbutton 1 Reset	0 to 65535	---	1	F300	0
4E29	User Programmable Pushbutton 1 Set	0 to 65535	---	1	F300	0
4E2A	...Repeated for User Programmable Pushbutton 2					
4E54	...Repeated for User Programmable Pushbutton 3					
4E7E	...Repeated for User Programmable Pushbutton 4					
4EA8	...Repeated for User Programmable Pushbutton 5					
4ED2	...Repeated for User Programmable Pushbutton 6					
4EFC	...Repeated for User Programmable Pushbutton 7					
4F26	...Repeated for User Programmable Pushbutton 8					
4F50	...Repeated for User Programmable Pushbutton 9					
4F7A	...Repeated for User Programmable Pushbutton 10					
4FA4	...Repeated for User Programmable Pushbutton 11					
4FCE	...Repeated for User Programmable Pushbutton 12					
Flexlogic (Read/Write Setting)						
5000	FlexLogic™ Entry (512 items)	0 to 65535	---	1	F300	16384
RTD Inputs (Read/Write Setting) (48 modules)						
5400	RTD Input 1 Function	0 to 1	---	1	F102	0 (Disabled)
5401	RTD Input 1 ID	---	---	---	F205	"RTD Ip 1"
5407	RTD Input 1 Type	0 to 3	---	1	F174	0 (100 ohm Platinum)
5413	...Repeated for RTD Input 2					
5426	...Repeated for RTD Input 3					
5439	...Repeated for RTD Input 4					
544C	...Repeated for RTD Input 5					
545F	...Repeated for RTD Input 6					
5472	...Repeated for RTD Input 7					
5485	...Repeated for RTD Input 8					
5498	...Repeated for RTD Input 9					
54AB	...Repeated for RTD Input 10					
54BE	...Repeated for RTD Input 11					
54D1	...Repeated for RTD Input 12					
54E4	...Repeated for RTD Input 13					
54F7	...Repeated for RTD Input 14					
550A	...Repeated for RTD Input 15					
551D	...Repeated for RTD Input 16					
5530	...Repeated for RTD Input 17					
5543	...Repeated for RTD Input 18					
5556	...Repeated for RTD Input 19					
5569	...Repeated for RTD Input 20					
557C	...Repeated for RTD Input 21					
558F	...Repeated for RTD Input 22					
55A2	...Repeated for RTD Input 23					
55B5	...Repeated for RTD Input 24					
55C8	...Repeated for RTD Input 25					
55DB	...Repeated for RTD Input 26					
55EE	...Repeated for RTD Input 27					
5601	...Repeated for RTD Input 28					
5614	...Repeated for RTD Input 29					
5627	...Repeated for RTD Input 30					
563A	...Repeated for RTD Input 31					
564D	...Repeated for RTD Input 32					
5660	...Repeated for RTD Input 33					
5673	...Repeated for RTD Input 34					

Table B–9: MODBUS MEMORY MAP (Sheet 19 of 53)

ADDR	REGISTER NAME	RANGE	UNITS	STEP	FORMAT	DEFAULT
5686	...Repeated for RTD Input 35					
5699	...Repeated for RTD Input 36					
56AC	...Repeated for RTD Input 37					
56BF	...Repeated for RTD Input 38					
56D2	...Repeated for RTD Input 39					
56E5	...Repeated for RTD Input 40					
56F8	...Repeated for RTD Input 41					
570B	...Repeated for RTD Input 42					
571E	...Repeated for RTD Input 43					
5731	...Repeated for RTD Input 44					
5744	...Repeated for RTD Input 45					
5757	...Repeated for RTD Input 46					
576A	...Repeated for RTD Input 47					
577D	...Repeated for RTD Input 48					
FlexLogic Timers (Read/Write Setting) (32 modules)						
5800	FlexLogic™ Timer 1 Type	0 to 2	---	1	F129	0 (millisecond)
5801	FlexLogic™ Timer 1 Pickup Delay	0 to 60000	---	1	F001	0
5802	FlexLogic™ Timer 1 Dropout Delay	0 to 60000	---	1	F001	0
5803	Reserved (5 items)	0 to 65535	---	1	F001	0
5808	...Repeated for FlexLogic™ Timer 2					
5810	...Repeated for FlexLogic™ Timer 3					
5818	...Repeated for FlexLogic™ Timer 4					
5820	...Repeated for FlexLogic™ Timer 5					
5828	...Repeated for FlexLogic™ Timer 6					
5830	...Repeated for FlexLogic™ Timer 7					
5838	...Repeated for FlexLogic™ Timer 8					
5840	...Repeated for FlexLogic™ Timer 9					
5848	...Repeated for FlexLogic™ Timer 10					
5850	...Repeated for FlexLogic™ Timer 11					
5858	...Repeated for FlexLogic™ Timer 12					
5860	...Repeated for FlexLogic™ Timer 13					
5868	...Repeated for FlexLogic™ Timer 14					
5870	...Repeated for FlexLogic™ Timer 15					
5878	...Repeated for FlexLogic™ Timer 16					
5880	...Repeated for FlexLogic™ Timer 17					
5888	...Repeated for FlexLogic™ Timer 18					
5890	...Repeated for FlexLogic™ Timer 19					
5898	...Repeated for FlexLogic™ Timer 20					
58A0	...Repeated for FlexLogic™ Timer 21					
58A8	...Repeated for FlexLogic™ Timer 22					
58B0	...Repeated for FlexLogic™ Timer 23					
58B8	...Repeated for FlexLogic™ Timer 24					
58C0	...Repeated for FlexLogic™ Timer 25					
58C8	...Repeated for FlexLogic™ Timer 26					
58D0	...Repeated for FlexLogic™ Timer 27					
58D8	...Repeated for FlexLogic™ Timer 28					
58E0	...Repeated for FlexLogic™ Timer 29					
58E8	...Repeated for FlexLogic™ Timer 30					
58F0	...Repeated for FlexLogic™ Timer 31					
58F8	...Repeated for FlexLogic™ Timer 32					
Phase Time Overcurrent (Read/Write Grouped Setting) (6 modules)						
5900	Phase Time Overcurrent 1 Function	0 to 1	---	1	F102	0 (Disabled)
5901	Phase Time Overcurrent 1 Signal Source	0 to 5	---	1	F167	0 (SRC 1)
5902	Phase Time Overcurrent 1 Input	0 to 1	---	1	F122	0 (Phasor)

Table B–9: MODBUS MEMORY MAP (Sheet 20 of 53)

ADDR	REGISTER NAME	RANGE	UNITS	STEP	FORMAT	DEFAULT
5903	Phase Time Overcurrent 1 Pickup	0 to 30	pu	0.001	F001	1000
5904	Phase Time Overcurrent 1 Curve	0 to 16	---	1	F103	0 (IEEE Mod Inv)
5905	Phase Time Overcurrent 1 Multiplier	0 to 600	---	0.01	F001	100
5906	Phase Time Overcurrent 1 Reset	0 to 1	---	1	F104	0 (Instantaneous)
5907	Phase Time Overcurrent 1 Voltage Restraint	0 to 1	---	1	F102	0 (Disabled)
5908	Phase TOC 1 Block For Each Phase (3 items)	0 to 65535	---	1	F300	0
590B	Phase Time Overcurrent 1 Target	0 to 2	---	1	F109	0 (Self-reset)
590C	Phase Time Overcurrent 1 Events	0 to 1	---	1	F102	0 (Disabled)
590D	Reserved (3 items)	0 to 1	---	1	F001	0
5910	...Repeated for Phase Time Overcurrent 2					
5920	...Repeated for Phase Time Overcurrent 3					
5930	...Repeated for Phase Time Overcurrent 4					
5940	...Repeated for Phase Time Overcurrent 5					
5950	...Repeated for Phase Time Overcurrent 6					
Phase Instantaneous Overcurrent (Read/Write Grouped Setting) (12 modules)						
5A00	Phase Instantaneous Overcurrent 1 Function	0 to 1	---	1	F102	0 (Disabled)
5A01	Phase Instantaneous Overcurrent 1 Signal Source	0 to 5	---	1	F167	0 (SRC 1)
5A02	Phase Instantaneous Overcurrent 1 Pickup	0 to 30	pu	0.001	F001	1000
5A03	Phase Instantaneous Overcurrent 1 Delay	0 to 600	s	0.01	F001	0
5A04	Phase Instantaneous Overcurrent 1 Reset Delay	0 to 600	s	0.01	F001	0
5A05	Phase IOC1 Block For Phase A	0 to 65535	---	1	F300	0
5A06	Phase IOC1 Block For Phase B	0 to 65535	---	1	F300	0
5A07	Phase IOC1 Block For Phase C	0 to 65535	---	1	F300	0
5A08	Phase Instantaneous Overcurrent 1 Target	0 to 2	---	1	F109	0 (Self-reset)
5A09	Phase Instantaneous Overcurrent 1 Events	0 to 1	---	1	F102	0 (Disabled)
5A0A	Reserved (6 items)	0 to 1	---	1	F001	0
5A10	...Repeated for Phase Instantaneous Overcurrent 2					
5A20	...Repeated for Phase Instantaneous Overcurrent 3					
5A30	...Repeated for Phase Instantaneous Overcurrent 4					
5A40	...Repeated for Phase Instantaneous Overcurrent 5					
5A50	...Repeated for Phase Instantaneous Overcurrent 6					
5A60	...Repeated for Phase Instantaneous Overcurrent 7					
5A70	...Repeated for Phase Instantaneous Overcurrent 8					
5A80	...Repeated for Phase Instantaneous Overcurrent 9					
5A90	...Repeated for Phase Instantaneous Overcurrent 10					
5AA0	...Repeated for Phase Instantaneous Overcurrent 11					
5AB0	...Repeated for Phase Instantaneous Overcurrent 12					
Neutral Time Overcurrent (Read/Write Grouped Setting) (6 modules)						
5B00	Neutral Time Overcurrent 1 Function	0 to 1	---	1	F102	0 (Disabled)
5B01	Neutral Time Overcurrent 1 Signal Source	0 to 5	---	1	F167	0 (SRC 1)
5B02	Neutral Time Overcurrent 1 Input	0 to 1	---	1	F122	0 (Phasor)
5B03	Neutral Time Overcurrent 1 Pickup	0 to 30	pu	0.001	F001	1000
5B04	Neutral Time Overcurrent 1 Curve	0 to 16	---	1	F103	0 (IEEE Mod Inv)
5B05	Neutral Time Overcurrent 1 Multiplier	0 to 600	---	0.01	F001	100
5B06	Neutral Time Overcurrent 1 Reset	0 to 1	---	1	F104	0 (Instantaneous)
5B07	Neutral Time Overcurrent 1 Block	0 to 65535	---	1	F300	0
5B08	Neutral Time Overcurrent 1 Target	0 to 2	---	1	F109	0 (Self-reset)
5B09	Neutral Time Overcurrent 1 Events	0 to 1	---	1	F102	0 (Disabled)
5B0A	Reserved (6 items)	0 to 1	---	1	F001	0
5B10	...Repeated for Neutral Time Overcurrent 2					
5B20	...Repeated for Neutral Time Overcurrent 3					
5B30	...Repeated for Neutral Time Overcurrent 4					
5B40	...Repeated for Neutral Time Overcurrent 5					
5B50	...Repeated for Neutral Time Overcurrent 6					

Table B-9: MODBUS MEMORY MAP (Sheet 21 of 53)

ADDR	REGISTER NAME	RANGE	UNITS	STEP	FORMAT	DEFAULT
Neutral Instantaneous Overcurrent (Read/Write Grouped Setting) (12 modules)						
5C00	Neutral Instantaneous Overcurrent 1 Function	0 to 1	---	1	F102	0 (Disabled)
5C01	Neutral Instantaneous Overcurrent 1 Signal Source	0 to 5	---	1	F167	0 (SRC 1)
5C02	Neutral Instantaneous Overcurrent 1 Pickup	0 to 30	pu	0.001	F001	1000
5C03	Neutral Instantaneous Overcurrent 1 Delay	0 to 600	s	0.01	F001	0
5C04	Neutral Instantaneous Overcurrent 1 Reset Delay	0 to 600	s	0.01	F001	0
5C05	Neutral Instantaneous Overcurrent 1 Block	0 to 65535	---	1	F300	0
5C06	Neutral Instantaneous Overcurrent 1 Target	0 to 2	---	1	F109	0 (Self-reset)
5C07	Neutral Instantaneous Overcurrent 1 Events	0 to 1	---	1	F102	0 (Disabled)
5C08	Reserved (8 items)	0 to 1	---	1	F001	0
5C10	...Repeated for Neutral Instantaneous Overcurrent 2					
5C20	...Repeated for Neutral Instantaneous Overcurrent 3					
5C30	...Repeated for Neutral Instantaneous Overcurrent 4					
5C40	...Repeated for Neutral Instantaneous Overcurrent 5					
5C50	...Repeated for Neutral Instantaneous Overcurrent 6					
5C60	...Repeated for Neutral Instantaneous Overcurrent 7					
5C70	...Repeated for Neutral Instantaneous Overcurrent 8					
5C80	...Repeated for Neutral Instantaneous Overcurrent 9					
5C90	...Repeated for Neutral Instantaneous Overcurrent 10					
5CA0	...Repeated for Neutral Instantaneous Overcurrent 11					
5CB0	...Repeated for Neutral Instantaneous Overcurrent 12					
Ground Time Overcurrent (Read/Write Grouped Setting) (6 modules)						
5D00	Ground Time Overcurrent 1 Function	0 to 1	---	1	F102	0 (Disabled)
5D01	Ground Time Overcurrent 1 Signal Source	0 to 5	---	1	F167	0 (SRC 1)
5D02	Ground Time Overcurrent 1 Input	0 to 1	---	1	F122	0 (Phasor)
5D03	Ground Time Overcurrent 1 Pickup	0 to 30	pu	0.001	F001	1000
5D04	Ground Time Overcurrent 1 Curve	0 to 16	---	1	F103	0 (IEEE Mod Inv)
5D05	Ground Time Overcurrent 1 Multiplier	0 to 600	---	0.01	F001	100
5D06	Ground Time Overcurrent 1 Reset	0 to 1	---	1	F104	0 (Instantaneous)
5D07	Ground Time Overcurrent 1 Block	0 to 65535	---	1	F300	0
5D08	Ground Time Overcurrent 1 Target	0 to 2	---	1	F109	0 (Self-reset)
5D09	Ground Time Overcurrent 1 Events	0 to 1	---	1	F102	0 (Disabled)
5D0A	Reserved (6 items)	0 to 1	---	1	F001	0
5D10	...Repeated for Ground Time Overcurrent 2					
5D20	...Repeated for Ground Time Overcurrent 3					
5D30	...Repeated for Ground Time Overcurrent 4					
5D40	...Repeated for Ground Time Overcurrent 5					
5D50	...Repeated for Ground Time Overcurrent 6					
Ground Instantaneous Overcurrent (Read/Write Grouped Setting) (12 modules)						
5E00	Ground Instantaneous Overcurrent 1 Signal Source	0 to 5	---	1	F167	0 (SRC 1)
5E01	Ground Instantaneous Overcurrent 1 Function	0 to 1	---	1	F102	0 (Disabled)
5E02	Ground Instantaneous Overcurrent 1 Pickup	0 to 30	pu	0.001	F001	1000
5E03	Ground Instantaneous Overcurrent 1 Delay	0 to 600	s	0.01	F001	0
5E04	Ground Instantaneous Overcurrent 1 Reset Delay	0 to 600	s	0.01	F001	0
5E05	Ground Instantaneous Overcurrent 1 Block	0 to 65535	---	1	F300	0
5E06	Ground Instantaneous Overcurrent 1 Target	0 to 2	---	1	F109	0 (Self-reset)
5E07	Ground Instantaneous Overcurrent 1 Events	0 to 1	---	1	F102	0 (Disabled)
5E08	Reserved (8 items)	0 to 1	---	1	F001	0
5E10	...Repeated for Ground Instantaneous Overcurrent 2					
5E20	...Repeated for Ground Instantaneous Overcurrent 3					
5E30	...Repeated for Ground Instantaneous Overcurrent 4					
5E40	...Repeated for Ground Instantaneous Overcurrent 5					
5E50	...Repeated for Ground Instantaneous Overcurrent 6					
5E60	...Repeated for Ground Instantaneous Overcurrent 7					

Table B–9: MODBUS MEMORY MAP (Sheet 22 of 53)

ADDR	REGISTER NAME	RANGE	UNITS	STEP	FORMAT	DEFAULT
5E70	...Repeated for Ground Instantaneous Overcurrent 8					
5E80	...Repeated for Ground Instantaneous Overcurrent 9					
5E90	...Repeated for Ground Instantaneous Overcurrent 10					
5EA0	...Repeated for Ground Instantaneous Overcurrent 11					
5EB0	...Repeated for Ground Instantaneous Overcurrent 12					
Incipient cable fault detector actual values (read only)						
5EC0	Incipient cable fault detector 1 phase A counter	0 to 65535	---	1	F001	0
5EC1	Incipient cable fault detector 1 phase B counter	0 to 65535	---	1	F001	0
5EC2	Incipient cable fault detector 1 phase C counter	0 to 65535	---	1	F001	0
5EC3	...Repeated for incipient cable fault detector 2					
Setting Groups (Read/Write Setting)						
5F80	Setting Group for Modbus Comms (0 means group 1)	0 to 5	---	1	F001	0
5F81	Setting Groups Block	0 to 65535	---	1	F300	0
5F82	FlexLogic to Activate Groups 2 through 6 (5 items)	0 to 65535	---	1	F300	0
5F89	Setting Group Function	0 to 1	---	1	F102	0 (Disabled)
5F8A	Setting Group Events	0 to 1	---	1	F102	0 (Disabled)
Setting Groups (Read Only)						
5F8B	Current Setting Group	0 to 5	---	1	F001	0
Setting Group Names (Read/Write Setting)						
5F8C	Setting Group 1 Name	---	---	---	F203	(none)
5494	Setting Group 2 Name	---	---	---	F203	(none)
5F9C	Setting Group 3 Name	---	---	---	F203	(none)
5FA4	Setting Group 4 Name	---	---	---	F203	(none)
5FAC	Setting Group 5 Name	---	---	---	F203	(none)
5FB4	Setting Group 6 Name	---	---	---	F203	(none)
Wattmetric ground fault settings (read/write grouped, 2 modules)						
6050	Wattmetric ground fault 1 function	0 to 1	---	1	F102	0 (Disabled)
6051	Wattmetric ground fault 1 source	0 to 5	---	1	F167	0 (SRC 1)
6052	Wattmetric ground fault 1 voltage	0 to 1	---	1	F234	0 (Calculated VN)
6053	Wattmetric ground fault 1 overvoltage pickup	0.02 to 3.00	pu	0.01	F001	20
6054	Wattmetric ground fault 1 current	0 to 1	---	1	F235	(Calculated IN)
6055	Wattmetric ground fault 1 overcurrent pickup	0.002 to 30.000	pu	0.001	F001	60
6056	Wattmetric ground fault 1 overcurrent pickup delay	0 to 600	s	0.01	F001	20
6057	Wattmetric ground fault 1 power pickup	0.001 to 1.2	pu	0.001	F001	100
6058	Wattmetric ground fault 1 ECA	0 to 360	° Lag	1	F001	0
6059	Wattmetric ground fault 1 power pickup delay	0 to 600	s	0.01	F001	20
605A	Wattmetric ground fault 1 curve	0 to 5	---	1	F236	0 (Definite Time)
605B	Wattmetric ground fault 1 multiplier	0.01 to 2	s	0.01	F001	100
605C	Wattmetric ground fault 1 block	0 to 65535	---	1	F300	0
605D	Wattmetric ground fault 1 target	0 to 2	---	1	F109	0 (Self-reset)
605E	Wattmetric ground fault 1 events	0 to 1	---	1	F102	0 (Disabled)
605F	Wattmetric ground fault 1 reference power	0.001 to 1.2	pu	0.001	F001	500
6060	Reserved	---	---	---	---	---
6061	...Repeated for wattmetric ground fault 2					
Wattmetric ground fault actual values (read only)						
6072	Wattmetric ground fault 1 operating power	0.000 to 1000000.000	W	0.001	F060	0
6074	Wattmetric ground fault 2 operating power	0.000 to 1000000.000	W	0.001	F060	0
Autoreclose (Read/Write Setting) (6 modules)						
6240	Autoreclose 1 Function	0 to 1	---	1	F102	0 (Disabled)
6241	Autoreclose 1 Initiate	0 to 65535	---	1	F300	0
6242	Autoreclose 1 Block	0 to 65535	---	1	F300	0
6243	Autoreclose 1 Max Number of Shots	1 to 4	---	1	F001	1
6244	Autoreclose 1 Manual Close	0 to 65535	---	1	F300	0
6245	Autoreclose 1 Manual Reset from LO	0 to 65535	---	1	F300	0

Table B-9: MODBUS MEMORY MAP (Sheet 23 of 53)

ADDR	REGISTER NAME	RANGE	UNITS	STEP	FORMAT	DEFAULT
6246	Autoreclose 1 Reset Lockout if Breaker Closed	0 to 1	---	1	F108	0 (Off)
6247	Autoreclose 1 Reset Lockout On Manual Close	0 to 1	---	1	F108	0 (Off)
6248	Autoreclose 1 Breaker Closed	0 to 65535	---	1	F300	0
6249	Autoreclose 1 Breaker Open	0 to 65535	---	1	F300	0
624A	Autoreclose 1 Block Time Upon Manual Close	0 to 655.35	s	0.01	F001	1000
624B	Autoreclose 1 Dead Time Shot 1	0 to 655.35	s	0.01	F001	100
624C	Autoreclose 1 Dead Time Shot 2	0 to 655.35	s	0.01	F001	200
624D	Autoreclose 1 Dead Time Shot 3	0 to 655.35	s	0.01	F001	300
624E	Autoreclose 1 Dead Time Shot 4	0 to 655.35	s	0.01	F001	400
624F	Autoreclose 1 Reset Lockout Delay	0 to 655.35	s	0.01	F001	6000
6250	Autoreclose 1 Reset Time	0 to 655.35	s	0.01	F001	6000
6251	Autoreclose 1 Incomplete Sequence Time	0 to 655.35	s	0.01	F001	500
6252	Autoreclose 1 Events	0 to 1	---	1	F102	0 (Disabled)
6253	Autoreclose 1 Reduce Max 1	0 to 65535	---	1	F300	0
6254	Autoreclose 1 Reduce Max 2	0 to 65535	---	1	F300	0
6255	Autoreclose 1 Reduce Max 3	0 to 65535	---	1	F300	0
6256	Autoreclose 1 Add Delay 1	0 to 65535	---	1	F300	0
6257	Autoreclose 1 Delay 1	0 to 655.35	s	0.01	F001	0
6258	Autoreclose 1 Add Delay 2	0 to 65535	---	1	F300	0
6259	Autoreclose 1 Delay 2	0 to 655.35	s	0.01	F001	0
625A	Reserved (4 items)	0 to 0.001	---	0.001	F001	0
625E	...Repeated for Autoreclose 2					
627C	...Repeated for Autoreclose 3					
629A	...Repeated for Autoreclose 4					
62B8	...Repeated for Autoreclose 5					
62D6	...Repeated for Autoreclose 6					
Negative Sequence Time Overcurrent (Read/Write Grouped Setting) (2 modules)						
6300	Negative Sequence Time Overcurrent 1 Function	0 to 1	---	1	F102	0 (Disabled)
6301	Negative Sequence Time Overcurrent 1 Signal Source	0 to 5	---	1	F167	0 (SRC 1)
6302	Negative Sequence Time Overcurrent 1 Pickup	0 to 30	pu	0.001	F001	1000
6303	Negative Sequence Time Overcurrent 1 Curve	0 to 16	---	1	F103	0 (IEEE Mod Inv)
6304	Negative Sequence Time Overcurrent 1 Multiplier	0 to 600	---	0.01	F001	100
6305	Negative Sequence Time Overcurrent 1 Reset	0 to 1	---	1	F104	0 (Instantaneous)
6306	Negative Sequence Time Overcurrent 1 Block	0 to 65535	---	1	F300	0
6307	Negative Sequence Time Overcurrent 1 Target	0 to 2	---	1	F109	0 (Self-reset)
6308	Negative Sequence Time Overcurrent 1 Events	0 to 1	---	1	F102	0 (Disabled)
6309	Reserved (7 items)	0 to 1	---	1	F001	0
6310	...Repeated for Negative Sequence Time Overcurrent 2					
Negative Sequence Instantaneous Overcurrent (Read/Write Grouped Setting) (2 modules)						
6400	Negative Sequence Instantaneous OC 1 Function	0 to 1	---	1	F102	0 (Disabled)
6401	Negative Sequence Instantaneous OC 1 Signal Source	0 to 5	---	1	F167	0 (SRC 1)
6402	Negative Sequence Instantaneous Overcurrent 1 Pickup	0 to 30	pu	0.001	F001	1000
6403	Negative Sequence Instantaneous Overcurrent 1 Delay	0 to 600	s	0.01	F001	0
6404	Negative Sequence Instantaneous OC 1 Reset Delay	0 to 600	s	0.01	F001	0
6405	Negative Sequence Instantaneous Overcurrent 1 Block	0 to 65535	---	1	F300	0
6406	Negative Sequence Instantaneous Overcurrent 1 Target	0 to 2	---	1	F109	0 (Self-reset)
6407	Negative Sequence Instantaneous Overcurrent 1 Events	0 to 1	---	1	F102	0 (Disabled)
6408	Reserved (8 items)	0 to 1	---	1	F001	0
6410	...Repeated for Negative Sequence Instantaneous OC 2					
Negative Sequence Overvoltage (Read/Write Grouped Setting)						
64A0	Negative Sequence Overvoltage Function	0 to 1	---	1	F102	0 (Disabled)
64A1	Negative Sequence Overvoltage Source	0 to 5	---	1	F167	0 (SRC 1)
64A2	Negative Sequence Overvoltage Pickup	0 to 1.25	pu	0.001	F001	300
64A3	Negative Sequence Overvoltage Pickup Delay	0 to 600	s	0.01	F001	50

Table B–9: MODBUS MEMORY MAP (Sheet 24 of 53)

ADDR	REGISTER NAME	RANGE	UNITS	STEP	FORMAT	DEFAULT
64A4	Negative Sequence Overvoltage Reset Delay	0 to 600	s	0.01	F001	50
64A5	Negative Sequence Overvoltage Block	0 to 65535	---	1	F300	0
64A6	Negative Sequence Overvoltage Target	0 to 2	---	1	F109	0 (Self-reset)
64A7	Negative Sequence Overvoltage Events	0 to 1	---	1	F102	0 (Disabled)
Overfrequency (Read/Write Setting) (4 modules)						
64D0	Overfrequency 1 Function	0 to 1	---	1	F102	0 (Disabled)
64D1	Overfrequency 1 Block	0 to 65535	---	1	F300	0
64D2	Overfrequency 1 Source	0 to 5	---	1	F167	0 (SRC 1)
64D3	Overfrequency 1 Pickup	20 to 65	Hz	0.01	F001	6050
64D4	Overfrequency 1 Pickup Delay	0 to 65.535	s	0.001	F001	500
64D5	Overfrequency 1 Reset Delay	0 to 65.535	s	0.001	F001	500
64D6	Overfrequency 1 Target	0 to 2	---	1	F109	0 (Self-reset)
64D7	Overfrequency 1 Events	0 to 1	---	1	F102	0 (Disabled)
64D8	Reserved (4 items)	0 to 1	---	1	F001	0
64DC	...Repeated for Overfrequency 2					
64E8	...Repeated for Overfrequency 3					
64F4	...Repeated for Overfrequency 4					
Sensitive Directional Power (Read/Write Grouped Setting) (2 modules)						
66A0	Sensitive Directional Power 1 Function	0 to 1	---	1	F102	0 (Disabled)
66A1	Sensitive Directional Power 1 Signal Source	0 to 5	---	1	F167	0 (SRC 1)
66A2	Sensitive Directional Power 1 RCA	0 to 359	degrees	1	F001	0
66A3	Sensitive Directional Power 1 Calibration	0 to 0.95	degrees	0.05	F001	0
66A4	Sensitive Directional Power 1 STG1 SMIN	-1.2 to 1.2	pu	0.001	F002	100
66A5	Sensitive Directional Power 1 STG1 Delay	0 to 600	s	0.01	F001	50
66A6	Sensitive Directional Power 1 STG2 SMIN	-1.2 to 1.2	pu	0.001	F002	100
66A7	Sensitive Directional Power 1 STG2 Delay	0 to 600	s	0.01	F001	2000
66A8	Sensitive Directional Power 1 Block	---	---	---	F001	0
66A9	Sensitive Directional Power 1 Target	0 to 2	---	1	F109	0 (Self-reset)
66AA	Sensitive Directional Power 1 Events	0 to 1	---	1	F102	0 (Disabled)
66AB	Reserved (5 items)	0 to 65535	---	1	F001	0
66B0	...Repeated for Sensitive Directional Power 2					
Load Encroachment (Read/Write Grouped Setting)						
6700	Load Encroachment Function	0 to 1	---	1	F102	0 (Disabled)
6701	Load Encroachment Source	0 to 5	---	1	F167	0 (SRC 1)
6702	Load Encroachment Minimum Voltage	0 to 3	pu	0.001	F001	250
6703	Load Encroachment Reach	0.02 to 250	ohms	0.01	F001	100
6704	Load Encroachment Angle	5 to 50	degrees	1	F001	30
6705	Load Encroachment Pickup Delay	0 to 65.535	s	0.001	F001	0
6706	Load Encroachment Reset Delay	0 to 65.535	s	0.001	F001	0
6707	Load Encroachment Block	0 to 65535	---	1	F300	0
6708	Load Encroachment Target	0 to 2	---	1	F109	0 (Self-reset)
6709	Load Encroachment Events	0 to 1	---	1	F102	0 (Disabled)
670A	Reserved (6 items)	0 to 65535	---	1	F001	0
Phase Undervoltage (Read/Write Grouped Setting) (2 modules)						
7000	Phase Undervoltage 1 Function	0 to 1	---	1	F102	0 (Disabled)
7001	Phase Undervoltage 1 Signal Source	0 to 5	---	1	F167	0 (SRC 1)
7002	Phase Undervoltage 1 Pickup	0 to 3	pu	0.001	F001	1000
7003	Phase Undervoltage 1 Curve	0 to 1	---	1	F111	0 (Definite Time)
7004	Phase Undervoltage 1 Delay	0 to 600	s	0.01	F001	100
7005	Phase Undervoltage 1 Minimum Voltage	0 to 3	pu	0.001	F001	100
7006	Phase Undervoltage 1 Block	0 to 65535	---	1	F300	0
7007	Phase Undervoltage 1 Target	0 to 2	---	1	F109	0 (Self-reset)
7008	Phase Undervoltage 1 Events	0 to 1	---	1	F102	0 (Disabled)
7009	Phase Undervoltage 1 Measurement Mode	0 to 1	---	1	F186	0 (Phase to Ground)

Table B-9: MODBUS MEMORY MAP (Sheet 25 of 53)

ADDR	REGISTER NAME	RANGE	UNITS	STEP	FORMAT	DEFAULT
700A	Reserved (6 items)	0 to 1	---	1	F001	0
7013	...Repeated for Phase Undervoltage 2					
Phase Overvoltage (Read/Write Grouped Setting)						
7040	Phase Overvoltage 1 Function	0 to 1	---	1	F102	0 (Disabled)
7041	Phase Overvoltage 1 Source	0 to 5	---	1	F167	0 (SRC 1)
7042	Phase Overvoltage 1 Pickup	0 to 3	pu	0.001	F001	1000
7043	Phase Overvoltage 1 Delay	0 to 600	s	0.01	F001	100
7044	Phase Overvoltage 1 Reset Delay	0 to 600	s	0.01	F001	100
7045	Phase Overvoltage 1 Block	0 to 65535	---	1	F300	0
7046	Phase Overvoltage 1 Target	0 to 2	---	1	F109	0 (Self-reset)
7047	Phase Overvoltage 1 Events	0 to 1	---	1	F102	0 (Disabled)
7048	Reserved (8 items)	0 to 1	---	1	F001	0
Phase Directional Overcurrent (Read/Write Grouped Setting) (2 modules)						
7260	Phase Directional Overcurrent 1 Function	0 to 1	---	1	F102	0 (Disabled)
7261	Phase Directional Overcurrent 1 Source	0 to 5	---	1	F167	0 (SRC 1)
7262	Phase Directional Overcurrent 1 Block	0 to 65535	---	1	F300	0
7263	Phase Directional Overcurrent 1 ECA	0 to 359	---	1	F001	30
7264	Phase Directional Overcurrent 1 Pol V Threshold	0 to 3	pu	0.001	F001	700
7265	Phase Directional Overcurrent 1 Block Overcurrent	0 to 1	---	1	F126	0 (No)
7266	Phase Directional Overcurrent 1 Target	0 to 2	---	1	F109	0 (Self-reset)
7267	Phase Directional Overcurrent 1 Events	0 to 1	---	1	F102	0 (Disabled)
7268	Reserved (8 items)	0 to 1	---	1	F001	0
7270	...Repeated for Phase Directional Overcurrent 2					
Neutral Directional Overcurrent (Read/Write Grouped Setting) (2 modules)						
7280	Neutral Directional Overcurrent 1 Function	0 to 1	---	1	F102	0 (Disabled)
7281	Neutral Directional Overcurrent 1 Source	0 to 5	---	1	F167	0 (SRC 1)
7282	Neutral Directional Overcurrent 1 Polarizing	0 to 2	---	1	F230	0 (Voltage)
7283	Neutral Directional Overcurrent 1 Forward ECA	-90 to 90	° Lag	1	F002	75
7284	Neutral Directional Overcurrent 1 Forward Limit Angle	40 to 90	degrees	1	F001	90
7285	Neutral Directional Overcurrent 1 Forward Pickup	0.002 to 30	pu	0.001	F001	50
7286	Neutral Directional Overcurrent 1 Reverse Limit Angle	40 to 90	degrees	1	F001	90
7287	Neutral Directional Overcurrent 1 Reverse Pickup	0.002 to 30	pu	0.001	F001	50
7288	Neutral Directional Overcurrent 1 Target	0 to 2	---	1	F109	0 (Self-reset)
7289	Neutral Directional Overcurrent 1 Block	0 to 65535	---	1	F300	0
728A	Neutral Directional Overcurrent 1 Events	0 to 1	---	1	F102	0 (Disabled)
728B	Neutral Directional Overcurrent 1 Polarizing Voltage	0 to 1	---	1	F231	0 (Calculated V0)
728C	Neutral Directional Overcurrent 1 Op Current	0 to 1	---	1	F196	0 (Calculated 3I0)
728D	Neutral Directional Overcurrent 1 Offset	0 to 250	ohms	0.01	F001	0
728E	Neutral Directional Overcurrent 1 Pos Seq Restraint	0 to 0.5	---	0.001	F001	63
728F	Reserved	0 to 1	---	1	F001	0
7290	...Repeated for Neutral Directional Overcurrent 2					
Negative-sequence directional overcurrent (read/write grouped settings) (2 modules)						
72A0	Negative Sequence Directional Overcurrent 1 Function	0 to 1	---	1	F102	0 (Disabled)
72A1	Negative Sequence Directional Overcurrent 1 Source	0 to 5	---	1	F167	0 (SRC 1)
72A2	Negative Sequence Directional Overcurrent 1 Type	0 to 1	---	1	F179	0 (Neg Sequence)
72A3	Neg Sequence Directional Overcurrent 1 Forward ECA	0 to 90	° Lag	1	F002	75
72A4	Neg Seq Directional Overcurrent 1 Forward Limit Angle	40 to 90	degrees	1	F001	90
72A5	Neg Sequence Directional Overcurrent 1 Forward Pickup	0.015 to 30	pu	0.05	F001	5
72A6	Neg Seq Directional Overcurrent 1 Reverse Limit Angle	40 to 90	degrees	1	F001	90
72A7	Neg Sequence Directional Overcurrent 1 Reverse Pickup	0.015 to 30	pu	0.05	F001	5
72A8	Negative Sequence Directional Overcurrent 1 Target	0 to 2	---	1	F109	0 (Self-reset)
72A9	Negative Sequence Directional Overcurrent 1 Block	0 to 65535	---	1	F300	0
72AA	Negative Sequence Directional Overcurrent 1 Events	0 to 1	---	1	F102	0 (Disabled)
72AB	Negative Sequence Directional Overcurrent 1 Offset	0 to 250	ohms	0.01	F001	0

Table B-9: MODBUS MEMORY MAP (Sheet 26 of 53)

ADDR	REGISTER NAME	RANGE	UNITS	STEP	FORMAT	DEFAULT
72AC	Neg Seq Directional Overcurrent 1 Pos Seq Restraint	0 to 0.5	---	0.001	F001	63
72AD	Reserved (3 items)	0 to 1	---	1	F001	0
72B0	...Repeated for Neg Seq Directional Overcurrent 2					
Breaker Arcing Current Settings (Read/Write Setting) (2 modules)						
72C0	Breaker 1 Arcing Current Function	0 to 1	---	1	F102	0 (Disabled)
72C1	Breaker 1 Arcing Current Source	0 to 5	---	1	F167	0 (SRC 1)
72C2	Breaker 1 Arcing Current Initiate A	0 to 65535	---	1	F300	0
72C3	Breaker 1 Arcing Current Initiate B	0 to 65535	---	1	F300	0
72C4	Breaker 1 Arcing Current Initiate C	0 to 65535	---	1	F300	0
72C5	Breaker 1 Arcing Current Delay	0 to 65.535	s	0.001	F001	0
72C6	Breaker 1 Arcing Current Limit	0 to 50000	kA ² -cyc	1	F001	1000
72C7	Breaker 1 Arcing Current Block	0 to 65535	---	1	F300	0
72C8	Breaker 1 Arcing Current Target	0 to 2	---	1	F109	0 (Self-reset)
72C9	Breaker 1 Arcing Current Events	0 to 1	---	1	F102	0 (Disabled)
72CA	...Repeated for Breaker 2 Arcing Current					
dcmA Inputs (Read/Write Setting) (24 modules)						
7300	dcmA Inputs 1 Function	0 to 1	---	1	F102	0 (Disabled)
7301	dcmA Inputs 1 ID	---	---	---	F205	"DCMA I 1"
7307	Reserved 1 (4 items)	0 to 65535	---	1	F001	0
730B	dcmA Inputs 1 Units	---	---	---	F206	"mA"
730E	dcmA Inputs 1 Range	0 to 6	---	1	F173	6 (4 to 20 mA)
730F	dcmA Inputs 1 Minimum Value	-9999.999 to 9999.999	---	0.001	F004	4000
7311	dcmA Inputs 1 Maximum Value	-9999.999 to 9999.999	---	0.001	F004	20000
7313	Reserved (5 items)	0 to 65535	---	1	F001	0
7318	...Repeated for dcmA Inputs 2					
7330	...Repeated for dcmA Inputs 3					
7348	...Repeated for dcmA Inputs 4					
7360	...Repeated for dcmA Inputs 5					
7378	...Repeated for dcmA Inputs 6					
7390	...Repeated for dcmA Inputs 7					
73A8	...Repeated for dcmA Inputs 8					
73C0	...Repeated for dcmA Inputs 9					
73D8	...Repeated for dcmA Inputs 10					
73F0	...Repeated for dcmA Inputs 11					
7408	...Repeated for dcmA Inputs 12					
7420	...Repeated for dcmA Inputs 13					
7438	...Repeated for dcmA Inputs 14					
7450	...Repeated for dcmA Inputs 15					
7468	...Repeated for dcmA Inputs 16					
7480	...Repeated for dcmA Inputs 17					
7498	...Repeated for dcmA Inputs 18					
74B0	...Repeated for dcmA Inputs 19					
74C8	...Repeated for dcmA Inputs 20					
74E0	...Repeated for dcmA Inputs 21					
74F8	...Repeated for dcmA Inputs 22					
7510	...Repeated for dcmA Inputs 23					
7528	...Repeated for dcmA Inputs 24					
Disconnect switches (read/write settings)						
7540	Disconnect switch 1 function	0 to 1	---	1	F102	0 (Disabled)
7541	Disconnect switch 1 name	---	---	---	F206	"SW 1"
7544	Disconnect switch 1 mode	0 to 1	---	1	F157	0 (3-Pole)
7545	Disconnect switch 1 open	0 to 65535	---	1	F300	0
7546	Disconnect switch 1 block open	0 to 65535	---	1	F300	0
7547	Disconnect switch 1 close	0 to 65535	---	1	F300	0

B

Table B-9: MODBUS MEMORY MAP (Sheet 27 of 53)

ADDR	REGISTER NAME	RANGE	UNITS	STEP	FORMAT	DEFAULT
7548	Disconnect switch 1 block close	0 to 65535	---	1	F300	0
7549	Disconnect switch 1 phase A / three-pole closed	0 to 65535	---	1	F300	0
754A	Disconnect switch 1 phase A / three-pole opened	0 to 65535	---	1	F300	0
754B	Disconnect switch 1 phase B closed	0 to 65535	---	1	F300	0
754C	Disconnect switch 1 phase B opened	0 to 65535	---	1	F300	0
754D	Disconnect switch 1 phase C closed	0 to 65535	---	1	F300	0
754E	Disconnect switch 1 phase C opened	0 to 65535	---	1	F300	0
754F	Disconnect switch 1 operate time	0 to 2	s	0.001	F001	70
7550	Disconnect switch 1 alarm delay	0 to 1000000	s	0.001	F003	0
7552	Disconnect switch 1 events	0 to 1	---	1	F102	0 (Disabled)
7553	Reserved (2 items)	---	---	---	---	---
7555	...Repeated for disconnect switch 2					
756A	...Repeated for disconnect switch 3					
757F	...Repeated for disconnect switch 4					
7594	...Repeated for disconnect switch 5					
75A9	...Repeated for disconnect switch 6					
75BE	...Repeated for disconnect switch 7					
75D3	...Repeated for disconnect switch 8					
High Impedance Fault Detection (Hi-Z) Settings (Read/Write Setting)						
7A00	Hi-Z Function	0 to 1	---	1	F102	0 (Disabled)
7A01	Hi-Z Signal Source	0 to 5	---	1	F167	0 (SRC 1)
7A03	Hi-Z Arcing Sensitivity	1 to 10	---	1	F001	5
7A04	Hi-Z Phase Event Count	10 to 250	---	1	F001	30
7A05	Hi-Z Ground Event Count	10 to 500	---	1	F001	30
7A06	Hi-Z Event Count Time	5 to 180	min	1	F001	15
7A07	Hi-Z Overcurrent Protection Coordination Timeout	10 to 200	s	1	F001	15
7A08	Hi-Z Phase Overcurrent Minimum Pickup	0.01 to 10	pu	0.01	F001	150
7A09	Hi-Z Neutral Overcurrent Minimum Pickup	0.01 to 10	pu	0.01	F001	100
7A0A	Hi-Z Phase Rate of Change	1 to 999	A/2cycle	1	F001	150
7A0B	Hi-Z Neutral Rate of Change	1 to 999	A/2cycle	1	F001	150
7A0C	Hi-Z Loss of Load Threshold	5 to 100	%	1	F001	15
7A0D	Hi-Z 3-Phase Event Threshold	1 to 1000	A	1	F001	25
7A0E	Hi-Z Voltage Supervision Threshold	0 to 100	%	1	F001	5
7A0F	Hi-Z Voltage Supervision Delay	0 to 300	cycles	2	F001	60
7A10	HiZ Even Harmonic Restraint	0 to 100	%	1	F001	20
7A11	Hi-Z Target	0 to 2	---	1	F109	0 (Self-reset)
7A12	Hi-Z Events	0 to 1	---	1	F102	0 (Disabled)
7A12	Hi-Z Arcing Reset Time	0 to 6000	s	0.1	F001	0
User Programmable Pushbuttons (Read/Write Setting) (16 modules)						
7B60	User Programmable Pushbutton 1 Function	0 to 2	---	1	F109	2 (Disabled)
7B61	User Programmable Pushbutton 1 Top Line	---	---	---	F202	(none)
7B6B	User Programmable Pushbutton 1 On Text	---	---	---	F202	(none)
7B75	User Programmable Pushbutton 1 Off Text	---	---	---	F202	(none)
7B7F	User Programmable Pushbutton 1 Drop-Out Time	0 to 60	s	0.05	F001	0
7B80	User Programmable Pushbutton 1 Target	0 to 2	---	1	F109	0 (Self-reset)
7B81	User Programmable Pushbutton 1 Events	0 to 1	---	1	F102	0 (Disabled)
7B82	User Programmable Pushbutton 1 LED Operand	0 to 65535	---	1	F300	0
7B83	User Programmable Pushbutton 1 Autoreset Delay	0 to 600	s	0.05	F001	0
7B84	User Programmable Pushbutton 1 Autoreset Function	0 to 1	---	1	F102	0 (Disabled)
7B85	User Programmable Pushbutton 1 Local Lock	0 to 65535	---	1	F300	0
7B86	User Programmable Pushbutton 1 Message Priority	0 to 2	---	1	F220	0 (Disabled)
7B87	User Programmable Pushbutton 1 Remote Lock	0 to 65535	---	1	F300	0
7B88	User Programmable Pushbutton 1 Reset	0 to 65535	---	1	F300	0
7B89	User Programmable Pushbutton 1 Set	0 to 65535	---	1	F300	0

Table B-9: MODBUS MEMORY MAP (Sheet 28 of 53)

ADDR	REGISTER NAME	RANGE	UNITS	STEP	FORMAT	DEFAULT
7B8A	User Programmable Pushbutton 1 Hold	0 to 10	s	0.1	F001	1
7B8B	...Repeated for User Programmable Pushbutton 2					
7BB6	...Repeated for User Programmable Pushbutton 3					
7BE1	...Repeated for User Programmable Pushbutton 4					
7C0C	...Repeated for User Programmable Pushbutton 5					
7C37	...Repeated for User Programmable Pushbutton 6					
7C62	...Repeated for User Programmable Pushbutton 7					
7C8D	...Repeated for User Programmable Pushbutton 8					
7CB8	...Repeated for User Programmable Pushbutton 9					
7CE3	...Repeated for User Programmable Pushbutton 10					
7D0E	...Repeated for User Programmable Pushbutton 11					
7D39	...Repeated for User Programmable Pushbutton 12					
7D64	...Repeated for User Programmable Pushbutton 13					
7D8F	...Repeated for User Programmable Pushbutton 14					
7DBA	...Repeated for User Programmable Pushbutton 15					
7DE5	...Repeated for User Programmable Pushbutton 16					
Underfrequency (Read/Write Setting) (6 modules)						
7E10	Underfrequency Function	0 to 1	---	1	F102	0 (Disabled)
7E11	Underfrequency 1 Block	0 to 65535	---	1	F300	0
7E12	Underfrequency 1 Minimum Current	0.1 to 1.25	pu	0.01	F001	10
7E13	Underfrequency 1 Pickup	20 to 65	Hz	0.01	F001	5950
7E14	Underfrequency 1 Pickup Delay	0 to 65.535	s	0.001	F001	2000
7E15	Underfrequency 1 Reset Delay	0 to 65.535	s	0.001	F001	2000
7E16	Underfrequency 1 Source	0 to 5	---	1	F167	0 (SRC 1)
7E17	Underfrequency 1 Events	0 to 1	---	1	F102	0 (Disabled)
7E18	Underfrequency 1 Target	0 to 2	---	1	F109	0 (Self-reset)
7E19	Reserved (8 items)	0 to 1	---	1	F001	0
7E21	...Repeated for Underfrequency 2					
7E32	...Repeated for Underfrequency 3					
7E43	...Repeated for Underfrequency 4					
7E54	...Repeated for Underfrequency 5					
7E65	...Repeated for Underfrequency 6					
Neutral Overvoltage (Read/Write Grouped Setting) (3 modules)						
7F00	Neutral Overvoltage 1 Function	0 to 1	---	1	F102	0 (Disabled)
7F01	Neutral Overvoltage 1 Signal Source	0 to 5	---	1	F167	0 (SRC 1)
7F02	Neutral Overvoltage 1 Pickup	0 to 3.00	pu	0.001	F001	300
7F03	Neutral Overvoltage 1 Pickup Delay	0 to 600	s	0.01	F001	100
7F04	Neutral Overvoltage 1 Reset Delay	0 to 600	s	0.01	F001	100
7F05	Neutral Overvoltage 1 Block	0 to 65535	---	1	F300	0
7F06	Neutral Overvoltage 1 Target	0 to 2	---	1	F109	0 (Self-reset)
7F07	Neutral Overvoltage 1 Events	0 to 1	---	1	F102	0 (Disabled)
7F08	Neutral Overvoltage 1 Curves	0 to 3	---	1	F116	0 (Definite Time)
7F09	Reserved (8 items)	0 to 65535	---	1	F001	0
7F10	...Repeated for Neutral Overvoltage 2					
7F20	...Repeated for Neutral Overvoltage 3					
Auxiliary Overvoltage (Read/Write Grouped Setting) (3 modules)						
7F30	Auxiliary Overvoltage 1 Function	0 to 1	---	1	F102	0 (Disabled)
7F31	Auxiliary Overvoltage 1 Signal Source	0 to 5	---	1	F167	0 (SRC 1)
7F32	Auxiliary Overvoltage 1 Pickup	0 to 3	pu	0.001	F001	300
7F33	Auxiliary Overvoltage 1 Pickup Delay	0 to 600	s	0.01	F001	100
7F34	Auxiliary Overvoltage 1 Reset Delay	0 to 600	s	0.01	F001	100
7F35	Auxiliary Overvoltage 1 Block	0 to 65535	---	1	F300	0
7F36	Auxiliary Overvoltage 1 Target	0 to 2	---	1	F109	0 (Self-reset)
7F37	Auxiliary Overvoltage 1 Events	0 to 1	---	1	F102	0 (Disabled)

Table B-9: MODBUS MEMORY MAP (Sheet 29 of 53)

ADDR	REGISTER NAME	RANGE	UNITS	STEP	FORMAT	DEFAULT
7F38	Reserved (8 items)	0 to 65535	---	1	F001	0
7F40	...Repeated for Auxiliary Overvoltage 2					
7F50	...Repeated for Auxiliary Overvoltage 3					
Auxiliary Undervoltage (Read/Write Grouped Setting) (3 modules)						
7F60	Auxiliary Undervoltage 1 Function	0 to 1	---	1	F102	0 (Disabled)
7F61	Auxiliary Undervoltage 1 Signal Source	0 to 5	---	1	F167	0 (SRC 1)
7F62	Auxiliary Undervoltage 1 Pickup	0 to 3	pu	0.001	F001	700
7F63	Auxiliary Undervoltage 1 Delay	0 to 600	s	0.01	F001	100
7F64	Auxiliary Undervoltage 1 Curve	0 to 1	---	1	F111	0 (Definite Time)
7F65	Auxiliary Undervoltage 1 Minimum Voltage	0 to 3	pu	0.001	F001	100
7F66	Auxiliary Undervoltage 1 Block	0 to 65535	---	1	F300	0
7F67	Auxiliary Undervoltage 1 Target	0 to 2	---	1	F109	0 (Self-reset)
7F68	Auxiliary Undervoltage 1 Events	0 to 1	---	1	F102	0 (Disabled)
7F69	Reserved (7 items)	0 to 65535	---	1	F001	0
7F70	...Repeated for Auxiliary Undervoltage 2					
7F80	...Repeated for Auxiliary Undervoltage 3					
Frequency (Read Only)						
8000	Tracking Frequency	---	Hz	---	F001	0
EGD Fast Production Status (Read Only)						
83E0	EGD Fast Producer Exchange 1 Signature	0 to 65535	---	1	F001	0
83E1	EGD Fast Producer Exchange 1 Configuration Time	0 to 4294967295	---	---	F003	0
83E3	EGD Fast Producer Exchange 1 Size	0 to 65535	---	1	F001	0
EGD Slow Production Status (Read Only) (2 modules)						
83F0	EGD Slow Producer Exchange 1 Signature	0 to 65535	---	1	F001	0
83F1	EGD Slow Producer Exchange 1 Configuration Time	0 to 4294967295	---	---	F003	0
83F3	EGD Slow Producer Exchange 1 Size	0 to 65535	---	1	F001	0
83F4	...Repeated for module number 2					
EGD Fast Production (Read/Write Setting)						
8400	EGD Fast Producer Exchange 1 Function	0 to 1	---	1	F102	0 (Disabled)
8401	EGD Fast Producer Exchange 1 Destination	0 to 4294967295	---	1	F003	0
8403	EGD Fast Producer Exchange 1 Data Rate	50 to 1000	ms	50	F001	1000
8404	EGD Fast Producer Exchange 1 Data Item 1 (20 items)	0 to 65535	---	1	F001	0
8418	Reserved (80 items)	---	---	---	F001	0
EGD Slow Production (Read/Write Setting) (2 modules)						
8500	EGD Slow Producer Exchange 1 Function	0 to 1	---	1	F102	0 (Disabled)
8501	EGD Fast Producer Exchange 1 Destination	0 to 4294967295	---	1	F003	0
8503	EGD Slow Producer Exchange 1 Data Rate	500 to 1000	ms	50	F001	1000
8504	EGD Slow Producer Exchange 1 Data Item 1 (50 items)	0 to 65535	---	1	F001	0
8536	Reserved (50 items)	---	---	---	F001	0
8568	...Repeated for EGD Exchange 2					
Breaker Failure (Read/Write Grouped Setting) (2 modules)						
8600	Breaker Failure 1 Function	0 to 1	---	1	F102	0 (Disabled)
8601	Breaker Failure 1 Mode	0 to 1	---	1	F157	0 (3-Pole)
8602	Breaker Failure 1 Source	0 to 5	---	1	F167	0 (SRC 1)
8603	Breaker Failure 1 Amp Supervision	0 to 1	---	1	F126	1 (Yes)
8604	Breaker Failure 1 Use Seal-In	0 to 1	---	1	F126	1 (Yes)
8605	Breaker Failure 1 Three Pole Initiate	0 to 65535	---	1	F300	0
8606	Breaker Failure 1 Block	0 to 65535	---	1	F300	0
8607	Breaker Failure 1 Phase Amp Supv Pickup	0.001 to 30	pu	0.001	F001	1050
8608	Breaker Failure 1 Neutral Amp Supv Pickup	0.001 to 30	pu	0.001	F001	1050
8609	Breaker Failure 1 Use Timer 1	0 to 1	---	1	F126	1 (Yes)
860A	Breaker Failure 1 Timer 1 Pickup	0 to 65.535	s	0.001	F001	0
860B	Breaker Failure 1 Use Timer 2	0 to 1	---	1	F126	1 (Yes)
860C	Breaker Failure 1 Timer 2 Pickup	0 to 65.535	s	0.001	F001	0

Table B-9: MODBUS MEMORY MAP (Sheet 30 of 53)

ADDR	REGISTER NAME	RANGE	UNITS	STEP	FORMAT	DEFAULT
860D	Breaker Failure 1 Use Timer 3	0 to 1	---	1	F126	1 (Yes)
860E	Breaker Failure 1 Timer 3 Pickup	0 to 65.535	s	0.001	F001	0
860F	Breaker Failure 1 Breaker Status 1 Phase A/3P	0 to 65535	---	1	F300	0
8610	Breaker Failure 1 Breaker Status 2 Phase A/3P	0 to 65535	---	1	F300	0
8611	Breaker Failure 1 Breaker Test On	0 to 65535	---	1	F300	0
8612	Breaker Failure 1 Phase Amp Hiset Pickup	0.001 to 30	pu	0.001	F001	1050
8613	Breaker Failure 1 Neutral Amp Hiset Pickup	0.001 to 30	pu	0.001	F001	1050
8614	Breaker Failure 1 Phase Amp Loset Pickup	0.001 to 30	pu	0.001	F001	1050
8615	Breaker Failure 1 Neutral Amp Loset Pickup	0.001 to 30	pu	0.001	F001	1050
8616	Breaker Failure 1 Loset Time	0 to 65.535	s	0.001	F001	0
8617	Breaker Failure 1 Trip Dropout Delay	0 to 65.535	s	0.001	F001	0
8618	Breaker Failure 1 Target	0 to 2	---	1	F109	0 (Self-reset)
8619	Breaker Failure 1 Events	0 to 1	---	1	F102	0 (Disabled)
861A	Breaker Failure 1 Phase A Initiate	0 to 65535	---	1	F300	0
861B	Breaker Failure 1 Phase B Initiate	0 to 65535	---	1	F300	0
861C	Breaker Failure 1 Phase C Initiate	0 to 65535	---	1	F300	0
861D	Breaker Failure 1 Breaker Status 1 Phase B	0 to 65535	---	1	F300	0
861E	Breaker Failure 1 Breaker Status 1 Phase C	0 to 65535	---	1	F300	0
861F	Breaker Failure 1 Breaker Status 2 Phase B	0 to 65535	---	1	F300	0
8620	Breaker Failure 1 Breaker Status 2 Phase C	0 to 65535	---	1	F300	0
8621	...Repeated for Breaker Failure 2					
8642	...Repeated for Breaker Failure 3					
8663	...Repeated for Breaker Failure 4					
8684	...Repeated for Breaker Failure 5					
86A5	...Repeated for Breaker Failure 6					
FlexState Settings (Read/Write Setting)						
8800	FlexState Parameters (256 items)	---	---	---	F300	0
Digital Elements (Read/Write Setting) (48 modules)						
8A00	Digital Element 1 Function	0 to 1	---	1	F102	0 (Disabled)
8A01	Digital Element 1 Name	---	---	---	F203	"Dig Element 1"
8A09	Digital Element 1 Input	0 to 65535	---	1	F300	0
8A0A	Digital Element 1 Pickup Delay	0 to 999999.999	s	0.001	F003	0
8A0C	Digital Element 1 Reset Delay	0 to 999999.999	s	0.001	F003	0
8A0E	Digital Element 1 Block	0 to 65535	---	1	F300	0
8A0F	Digital Element 1 Target	0 to 2	---	1	F109	0 (Self-reset)
8A10	Digital Element 1 Events	0 to 1	---	1	F102	0 (Disabled)
8A11	Digital Element 1 Pickup LED	0 to 1	---	1	F102	1 (Enabled)
8A12	Reserved (2 items)	---	---	---	F001	0
8A14	...Repeated for Digital Element 2					
8A28	...Repeated for Digital Element 3					
8A3C	...Repeated for Digital Element 4					
8A50	...Repeated for Digital Element 5					
8A64	...Repeated for Digital Element 6					
8A78	...Repeated for Digital Element 7					
8A8C	...Repeated for Digital Element 8					
8AA0	...Repeated for Digital Element 9					
8AB4	...Repeated for Digital Element 10					
8AC8	...Repeated for Digital Element 11					
8ADC	...Repeated for Digital Element 12					
8AF0	...Repeated for Digital Element 13					
8B04	...Repeated for Digital Element 14					
8B18	...Repeated for Digital Element 15					
8B2C	...Repeated for Digital Element 16					
8B40	...Repeated for Digital Element 17					

Table B-9: MODBUS MEMORY MAP (Sheet 31 of 53)

ADDR	REGISTER NAME	RANGE	UNITS	STEP	FORMAT	DEFAULT
8B54	...Repeated for Digital Element 18					
8B68	...Repeated for Digital Element 19					
8B7C	...Repeated for Digital Element 20					
8B90	...Repeated for Digital Element 21					
8BA4	...Repeated for Digital Element 22					
8BB8	...Repeated for Digital Element 23					
8BCC	...Repeated for Digital Element 24					
8BE0	...Repeated for Digital Element 25					
8BF4	...Repeated for Digital Element 26					
8C08	...Repeated for Digital Element 27					
8C1C	...Repeated for Digital Element 28					
8C30	...Repeated for Digital Element 29					
8C44	...Repeated for Digital Element 30					
8C58	...Repeated for Digital Element 31					
8C6C	...Repeated for Digital Element 32					
8C80	...Repeated for Digital Element 33					
8C94	...Repeated for Digital Element 34					
8CA8	...Repeated for Digital Element 35					
8CBC	...Repeated for Digital Element 36					
8CD0	...Repeated for Digital Element 37					
8CE4	...Repeated for Digital Element 38					
8CF8	...Repeated for Digital Element 39					
8D0C	...Repeated for Digital Element 40					
8D20	...Repeated for Digital Element 41					
8D34	...Repeated for Digital Element 42					
8D48	...Repeated for Digital Element 43					
8D5C	...Repeated for Digital Element 44					
8D70	...Repeated for Digital Element 45					
8D84	...Repeated for Digital Element 46					
8D98	...Repeated for Digital Element 47					
8DAC	...Repeated for Digital Element 48					
Trip Bus (Read/Write Setting)						
8E00	Trip Bus 1 Function	0 to 1	---	1	F102	0 (Disabled)
8E01	Trip Bus 1 Block	---	---	---	F300	0
8E02	Trip Bus 1 Pickup Delay	0 to 600	s	0.01	F001	0
8E03	Trip Bus 1 Reset Delay	0 to 600	s	0.01	F001	0
8E04	Trip Bus 1 Input 1	0 to 65535	---	1	F300	0
8E05	Trip Bus 1 Input 2	0 to 65535	---	1	F300	0
8E06	Trip Bus 1 Input 3	0 to 65535	---	1	F300	0
8E07	Trip Bus 1 Input 4	0 to 65535	---	1	F300	0
8E08	Trip Bus 1 Input 5	0 to 65535	---	1	F300	0
8E09	Trip Bus 1 Input 6	0 to 65535	---	1	F300	0
8E0A	Trip Bus 1 Input 7	0 to 65535	---	1	F300	0
8E0B	Trip Bus 1 Input 8	0 to 65535	---	1	F300	0
8E0C	Trip Bus 1 Input 9	0 to 65535	---	1	F300	0
8E0D	Trip Bus 1 Input 10	0 to 65535	---	1	F300	0
8E0E	Trip Bus 1 Input 11	0 to 65535	---	1	F300	0
8E0F	Trip Bus 1 Input 12	0 to 65535	---	1	F300	0
8E10	Trip Bus 1 Input 13	0 to 65535	---	1	F300	0
8E11	Trip Bus 1 Input 14	0 to 65535	---	1	F300	0
8E12	Trip Bus 1 Input 15	0 to 65535	---	1	F300	0
8E13	Trip Bus 1 Input 16	0 to 65535	---	1	F300	0
8E14	Trip Bus 1 Latching	0 to 1	---	1	F102	0 (Disabled)
8E15	Trip Bus 1 Reset	0 to 65535	---	1	F300	0

Table B–9: MODBUS MEMORY MAP (Sheet 32 of 53)

ADDR	REGISTER NAME	RANGE	UNITS	STEP	FORMAT	DEFAULT
8E16	Trip Bus 1 Target	0 to 2	---	1	F109	0 (Self-reset)
8E16	Trip Bus 1 Events	0 to 1	---	1	F102	0 (Disabled)
8E18	Reserved (8 items)	---	---	---	F001	0
8E20	...Repeated for Trip Bus 2					
8E40	...Repeated for Trip Bus 3					
8E60	...Repeated for Trip Bus 4					
8E80	...Repeated for Trip Bus 5					
8EA0	...Repeated for Trip Bus 6					
FlexElement (Read/Write Setting) (16 modules)						
9000	FlexElement™ 1 Function	0 to 1	---	1	F102	0 (Disabled)
9001	FlexElement™ 1 Name	---	---	---	F206	"FxE 1"
9004	FlexElement™ 1 InputP	0 to 65535	---	1	F600	0
9005	FlexElement™ 1 InputM	0 to 65535	---	1	F600	0
9006	FlexElement™ 1 Compare	0 to 1	---	1	F516	0 (LEVEL)
9007	FlexElement™ 1 Input	0 to 1	---	1	F515	0 (SIGNED)
9008	FlexElement™ 1 Direction	0 to 1	---	1	F517	0 (OVER)
9009	FlexElement™ 1 Hysteresis	0.1 to 50	%	0.1	F001	30
900A	FlexElement™ 1 Pickup	-90 to 90	pu	0.001	F004	1000
900C	FlexElement™ 1 DeltaT Units	0 to 2	---	1	F518	0 (Milliseconds)
900D	FlexElement™ 1 DeltaT	20 to 86400	---	1	F003	20
900F	FlexElement™ 1 Pickup Delay	0 to 65.535	s	0.001	F001	0
9010	FlexElement™ 1 Reset Delay	0 to 65.535	s	0.001	F001	0
9011	FlexElement™ 1 Block	0 to 65535	---	1	F300	0
9012	FlexElement™ 1 Target	0 to 2	---	1	F109	0 (Self-reset)
9013	FlexElement™ 1 Events	0 to 1	---	1	F102	0 (Disabled)
9014	...Repeated for FlexElement™ 2					
9028	...Repeated for FlexElement™ 3					
903C	...Repeated for FlexElement™ 4					
9050	...Repeated for FlexElement™ 5					
9064	...Repeated for FlexElement™ 6					
9078	...Repeated for FlexElement™ 7					
908C	...Repeated for FlexElement™ 8					
90A0	...Repeated for FlexElement™ 9					
90B4	...Repeated for FlexElement™ 10					
90C8	...Repeated for FlexElement™ 11					
90DC	...Repeated for FlexElement™ 12					
90F0	...Repeated for FlexElement™ 13					
9104	...Repeated for FlexElement™ 14					
9118	...Repeated for FlexElement™ 15					
912C	...Repeated for FlexElement™ 16					
Fault Report Settings (Read/Write Setting) (up to 5 modules)						
9200	Fault Report 1 Source	0 to 5	---	1	F167	0 (SRC 1)
9201	Fault Report 1 Trigger	0 to 65535	---	1	F300	0
9202	Fault Report 1 Z1 Magnitude	0.01 to 250	ohms	0.01	F001	300
9203	Fault Report 1 Z1 Angle	25 to 90	degrees	1	F001	75
9204	Fault Report 1 Z0 Magnitude	0.01 to 650	ohms	0.01	F001	900
9205	Fault Report 1 Z0 Angle	25 to 90	degrees	1	F001	75
9206	Fault Report 1 Line Length Units	0 to 1	---	1	F147	0 (km)
9207	Fault Report 1 Line Length	0 to 2000		0.1	F001	1000
9208	Fault Report 1 VT Substitution	0 to 2	---	1	F270	0 (None)
9208	Fault Report 1 System Z0 Magnitude	0.01 to 650.00	ohms	0.01	F001	900
9208	Fault Report 1 System Z0 Angle	25 to 90	degrees	1	F001	75
920B	...Repeated for Fault Report 2					
9216	...Repeated for Fault Report 3					

Table B-9: MODBUS MEMORY MAP (Sheet 33 of 53)

ADDR	REGISTER NAME	RANGE	UNITS	STEP	FORMAT	DEFAULT
9221	...Repeated for Fault Report 4					
922C	...Repeated for Fault Report 5					
dcmA Outputs (Read/Write Setting) (24 modules)						
9300	dcmA Output 1 Source	0 to 65535	---	1	F600	0
9301	dcmA Output 1 Range	0 to 2	---	1	F522	0 (-1 to 1 mA)
9302	dcmA Output 1 Minimum	-90 to 90	pu	0.001	F004	0
9304	dcmA Output 1 Maximum	-90 to 90	pu	0.001	F004	1000
9306	...Repeated for dcmA Output 2					
930C	...Repeated for dcmA Output 3					
9312	...Repeated for dcmA Output 4					
9318	...Repeated for dcmA Output 5					
931E	...Repeated for dcmA Output 6					
9324	...Repeated for dcmA Output 7					
932A	...Repeated for dcmA Output 8					
9330	...Repeated for dcmA Output 9					
9336	...Repeated for dcmA Output 10					
933C	...Repeated for dcmA Output 11					
9342	...Repeated for dcmA Output 12					
9348	...Repeated for dcmA Output 13					
934E	...Repeated for dcmA Output 14					
9354	...Repeated for dcmA Output 15					
935A	...Repeated for dcmA Output 16					
9360	...Repeated for dcmA Output 17					
9366	...Repeated for dcmA Output 18					
936C	...Repeated for dcmA Output 19					
9372	...Repeated for dcmA Output 20					
9378	...Repeated for dcmA Output 21					
937E	...Repeated for dcmA Output 22					
9384	...Repeated for dcmA Output 23					
938A	...Repeated for dcmA Output 24					
Direct Input/Output Names (Read/Write Setting) (96 modules)						
9400	Direct Input 1 Name	0 to 96	---	1	F205	"Dir Ip 1"
9406	Direct Output 1 Name	1 to 96	---	1	F205	"Dir Out 1"
940C	...Repeated for Direct Input/Output 2					
9418	...Repeated for Direct Input/Output 3					
9424	...Repeated for Direct Input/Output 4					
9430	...Repeated for Direct Input/Output 5					
943C	...Repeated for Direct Input/Output 6					
9448	...Repeated for Direct Input/Output 7					
9454	...Repeated for Direct Input/Output 8					
9460	...Repeated for Direct Input/Output 9					
946C	...Repeated for Direct Input/Output 10					
9478	...Repeated for Direct Input/Output 11					
9484	...Repeated for Direct Input/Output 12					
9490	...Repeated for Direct Input/Output 13					
949C	...Repeated for Direct Input/Output 14					
94A8	...Repeated for Direct Input/Output 15					
94B4	...Repeated for Direct Input/Output 16					
94C0	...Repeated for Direct Input/Output 17					
94CC	...Repeated for Direct Input/Output 18					
94D8	...Repeated for Direct Input/Output 19					
94E4	...Repeated for Direct Input/Output 20					
94F0	...Repeated for Direct Input/Output 21					
94FC	...Repeated for Direct Input/Output 22					

Table B–9: MODBUS MEMORY MAP (Sheet 34 of 53)

ADDR	REGISTER NAME	RANGE	UNITS	STEP	FORMAT	DEFAULT
9508	...Repeated for Direct Input/Output 23					
9514	...Repeated for Direct Input/Output 24					
9520	...Repeated for Direct Input/Output 25					
952C	...Repeated for Direct Input/Output 26					
9538	...Repeated for Direct Input/Output 27					
9544	...Repeated for Direct Input/Output 28					
9550	...Repeated for Direct Input/Output 29					
955C	...Repeated for Direct Input/Output 30					
9568	...Repeated for Direct Input/Output 31					
9574	...Repeated for Direct Input/Output 32					
FlexElement Actuals (Read Only) (16 modules)						
9A01	FlexElement™ 1 Actual	-2147483.647 to 2147483.647	---	0.001	F004	0
9A03	FlexElement™ 2 Actual	-2147483.647 to 2147483.647	---	0.001	F004	0
9A05	FlexElement™ 3 Actual	-2147483.647 to 2147483.647	---	0.001	F004	0
9A07	FlexElement™ 4 Actual	-2147483.647 to 2147483.647	---	0.001	F004	0
9A09	FlexElement™ 5 Actual	-2147483.647 to 2147483.647	---	0.001	F004	0
9A0B	FlexElement™ 6 Actual	-2147483.647 to 2147483.647	---	0.001	F004	0
9A0D	FlexElement™ 7 Actual	-2147483.647 to 2147483.647	---	0.001	F004	0
9A0F	FlexElement™ 8 Actual	-2147483.647 to 2147483.647	---	0.001	F004	0
Teleprotection Inputs/Outputs (Read/Write Settings)						
9B00	Teleprotection Function	0 to 1	---	1	F102	0 (Disabled)
9B01	Teleprotection Number of Terminals	2 to 3	---	1	F001	2
9B02	Teleprotection Number of Channels	1 to 2	---	1	F001	1
9B03	Teleprotection Local Relay ID	0 to 255	---	1	F001	0
9B04	Teleprotection Terminal 1 ID	0 to 255	---	1	F001	0
9B05	Teleprotection Terminal 2 ID	0 to 255	---	1	F001	0
9B06	Reserved (10 items)	0 to 1	---	---	F001	0
9B10	Teleprotection Input 1-n Default States (16 items)	0 to 3	---	1	F086	0 (Off)
9B30	Teleprotection Input 2-n Default States (16 items)	0 to 3	---	1	F086	0 (Off)
9B50	Teleprotection Output 1-n Operand (16 items)	0 to 65535	---	1	F300	0
9B70	Teleprotection Output 2-n Operand (16 items)	0 to 65535	---	1	F300	0
Teleprotection Inputs/Outputs Commands (Read/Write Command)						
9B90	Teleprotection Clear Lost Packets	0 to 1	---	1	F126	0 (No)
Teleprotection Channel Tests (Read Only)						
9B91	Teleprotection Channel 1 Status	0 to 2	---	1	F134	1 (OK)
9B92	Teleprotection Channel 1 Number of Lost Packets	0 to 65535	---	1	F001	0
9B93	Teleprotection Channel 2 Status	0 to 2	---	1	F134	1 (OK)
9B94	Teleprotection Channel 2 Number of Lost Packets	0 to 65535	---	1	F001	0
9B95	Teleprotection Network Status	0 to 2	---	1	F134	2 (n/a)
9BA0	Teleprotection Channel 1 Input States	0 to 1	---	1	F500	0
9BA1	Teleprotection Channel 2 Input States	0 to 1	---	1	F500	0
9BB0	Teleprotection Input 1 States, 1 per register (16 items)	0 to 1	---	1	F108	0 (Off)
9BC0	Teleprotection Input 2 States, 1 per register (16 items)	0 to 1	---	1	F108	0 (Off)
Cold Load Pickup (Read/Write Setting) (2 modules)						
A010	Cold Load Pickup 1 Function	0 to 1	---	1	F102	0 (Disabled)
A011	Cold Load Pickup 1 Initiate	0 to 65535	---	1	F300	0
A012	Cold Load Pickup 1 Block	0 to 65535	---	1	F300	0
A013	Outage Time Before Cold Load Pickup 1	0 to 1000	s	1	F001	1000
A014	On Load Time Before Reset 1	0 to 1000000	s	0.001	F003	100000
A016	Cold Load Pickup 1 Source	0 to 5	---	1	F167	0 (SRC 1)
A017	Cold Load Pickup 1 Reserved	0 to 65535	---	1	F001	0
A018	...Repeated for Cold Load Pickup 2					
VT Fuse Failure (Read/Write Setting) (6 modules)						
A040	VT Fuse Failure Function	0 to 1	---	1	F102	0 (Disabled)

Table B-9: MODBUS MEMORY MAP (Sheet 35 of 53)

ADDR	REGISTER NAME	RANGE	UNITS	STEP	FORMAT	DEFAULT
A041	...Repeated for module number 2					
A042	...Repeated for module number 3					
A043	...Repeated for module number 4					
A044	...Repeated for module number 5					
A045	...Repeated for module number 6					
Selector switch actual values (read only)						
A210	Selector switch 1 position	1 to 7	---	1	F001	0
A211	Selector switch 2 position	1 to 7	---	1	F001	1
Selector switch settings (read/write, 2 modules)						
A280	Selector 1 Function	0 to 1	---	1	F102	0 (Disabled)
A281	Selector 1 Range	1 to 7	---	1	F001	7
A282	Selector 1 Timeout	3 to 60	s	0.1	F001	50
A283	Selector 1 Step Up	0 to 65535	---	1	F300	0
A284	Selector 1 Step Mode	0 to 1	---	1	F083	0 (Time-out)
A285	Selector 1 Acknowledge	0 to 65535	---	1	F300	0
A286	Selector 1 Bit0	0 to 65535	---	1	F300	0
A287	Selector 1 Bit1	0 to 65535	---	1	F300	0
A288	Selector 1 Bit2	0 to 65535	---	1	F300	0
A289	Selector 1 Bit Mode	0 to 1	---	1	F083	0 (Time-out)
A28A	Selector 1 Bit Acknowledge	0 to 65535	---	1	F300	0
A28B	Selector 1 Power Up Mode	0 to 2	---	1	F084	0 (Restore)
A28C	Selector 1 Target	0 to 2	---	1	F109	0 (Self-reset)
A28D	Selector 1 Events	0 to 1	---	1	F102	0 (Disabled)
A28E	Reserved (10 items)	---	---	1	F001	0
A298	...Repeated for Selector 2					
DNP/IEC Points (Read/Write Setting)						
A300	DNP/IEC 60870-5-104 Binary Input Points (256 items)	0 to 65535	---	1	F300	0
A400	DNP/IEC 60870-5-104 Analog Input Points (256 items)	0 to 65535	---	1	F300	0
Flexcurves C and D (Read/Write Setting)						
A600	FlexCurve C (120 items)	0 to 65535	ms	1	F011	0
A680	FlexCurve D (120 items)	0 to 65535	ms	1	F011	0
Non Volatile Latches (Read/Write Setting) (16 modules)						
A700	Non-Volatile Latch 1 Function	0 to 1	---	1	F102	0 (Disabled)
A701	Non-Volatile Latch 1 Type	0 to 1	---	1	F519	0 (Reset Dominant)
A702	Non-Volatile Latch 1 Set	0 to 65535	---	1	F300	0
A703	Non-Volatile Latch 1 Reset	0 to 65535	---	1	F300	0
A704	Non-Volatile Latch 1 Target	0 to 2	---	1	F109	0 (Self-reset)
A705	Non-Volatile Latch 1 Events	0 to 1	---	1	F102	0 (Disabled)
A706	Reserved (4 items)	---	---	---	F001	0
A70A	...Repeated for Non-Volatile Latch 2					
A714	...Repeated for Non-Volatile Latch 3					
A71E	...Repeated for Non-Volatile Latch 4					
A728	...Repeated for Non-Volatile Latch 5					
A732	...Repeated for Non-Volatile Latch 6					
A73C	...Repeated for Non-Volatile Latch 7					
A746	...Repeated for Non-Volatile Latch 8					
A750	...Repeated for Non-Volatile Latch 9					
A75A	...Repeated for Non-Volatile Latch 10					
A764	...Repeated for Non-Volatile Latch 11					
A76E	...Repeated for Non-Volatile Latch 12					
A778	...Repeated for Non-Volatile Latch 13					
A782	...Repeated for Non-Volatile Latch 14					
A78C	...Repeated for Non-Volatile Latch 15					
A796	...Repeated for Non-Volatile Latch 16					

Table B–9: MODBUS MEMORY MAP (Sheet 36 of 53)

ADDR	REGISTER NAME	RANGE	UNITS	STEP	FORMAT	DEFAULT
Digital Counter (Read/Write Setting) (8 modules)						
A800	Digital Counter 1 Function	0 to 1	---	1	F102	0 (Disabled)
A801	Digital Counter 1 Name	---	---	---	F205	"Counter 1"
A807	Digital Counter 1 Units	---	---	---	F206	(none)
A80A	Digital Counter 1 Block	0 to 65535	---	1	F300	0
A80B	Digital Counter 1 Up	0 to 65535	---	1	F300	0
A80C	Digital Counter 1 Down	0 to 65535	---	1	F300	0
A80D	Digital Counter 1 Preset	–2147483647 to 2147483647	---	1	F004	0
A80F	Digital Counter 1 Compare	–2147483647 to 2147483647	---	1	F004	0
A811	Digital Counter 1 Reset	0 to 65535	---	1	F300	0
A812	Digital Counter 1 Freeze/Reset	0 to 65535	---	1	F300	0
A813	Digital Counter 1 Freeze/Count	0 to 65535	---	1	F300	0
A814	Digital Counter 1 Set To Preset	0 to 65535	---	1	F300	0
A815	Reserved (11 items)	---	---	---	F001	0
A820	...Repeated for Digital Counter 2					
A840	...Repeated for Digital Counter 3					
A860	...Repeated for Digital Counter 4					
A880	...Repeated for Digital Counter 5					
A8A0	...Repeated for Digital Counter 6					
A8C0	...Repeated for Digital Counter 7					
A8E0	...Repeated for Digital Counter 8					
Frequency Rate of Change (Read/Write Setting) (4 modules)						
A900	Frequency Rate of Change 1 Function	0 to 1	---	1	F102	0 (Disabled)
A901	Frequency Rate of Change 1 OC Supervision	0 to 30	pu	0.001	F001	200
A902	Frequency Rate of Change 1 Min	20 to 80	Hz	0.01	F001	4500
A903	Frequency Rate of Change 1 Max	20 to 80	Hz	0.01	F001	6500
A904	Frequency Rate of Change 1 Pickup Delay	0 to 65.535	s	0.001	F001	0
A905	Frequency Rate of Change 1 Reset Delay	0 to 65.535	s	0.001	F001	0
A906	Frequency Rate of Change 1 Block	0 to 65535	---	1	F300	0
A907	Frequency Rate of Change 1 Target	0 to 2	---	1	F109	0 (Self-reset)
A908	Frequency Rate of Change 1 Events	0 to 1	---	1	F102	0 (Disabled)
A909	Frequency Rate of Change 1 Source	0 to 5	---	1	F167	0 (SRC 1)
A90A	Frequency Rate of Change 1 Trend	0 to 2	---	1	F224	0 (Increasing)
A90B	Frequency Rate of Change 1 Pickup	0.1 to 15	Hz/s	0.01	F001	50
A90C	Frequency Rate of Change 1 OV Supervision	0.1 to 3	pu	0.001	F001	700
A90D	Frequency Rate of Change 1 Reserved (3 items)	0 to 1	---	1	F001	0
A910	...Repeated for Frequency Rate of Change 2					
A920	...Repeated for Frequency Rate of Change 3					
A930	...Repeated for Frequency Rate of Change 4					
IEC 61850 received analog settings (read/write)						
AA00	IEC 61850 GOOSE analog 1 default value	–1000000 to 1000000	---	0.001	F060	1000
AA02	IEC 61850 GOOSE analog input 1 mode	0 to 1	---	1	F491	0 (Default Value)
AA03	IEC 61850 GOOSE analog input 1 units	---	---	---	F207	(none)
AA05	IEC 61850 GOOSE analog input 1 per-unit base	0 to 999999999.999	---	0.001	F060	1
AA07	...Repeated for IEC 61850 GOOSE analog input 2					
AA0E	...Repeated for IEC 61850 GOOSE analog input 3					
AA15	...Repeated for IEC 61850 GOOSE analog input 4					
AA1C	...Repeated for IEC 61850 GOOSE analog input 5					
AA23	...Repeated for IEC 61850 GOOSE analog input 6					
AA2A	...Repeated for IEC 61850 GOOSE analog input 7					
AA31	...Repeated for IEC 61850 GOOSE analog input 8					
AA38	...Repeated for IEC 61850 GOOSE analog input 9					
AA3F	...Repeated for IEC 61850 GOOSE analog input 10					

Table B-9: MODBUS MEMORY MAP (Sheet 37 of 53)

ADDR	REGISTER NAME	RANGE	UNITS	STEP	FORMAT	DEFAULT
AA46	...Repeated for IEC 61850 GOOSE analog input 11					
AA4D	...Repeated for IEC 61850 GOOSE analog input 12					
AA54	...Repeated for IEC 61850 GOOSE analog input 13					
AA5B	...Repeated for IEC 61850 GOOSE analog input 14					
AA62	...Repeated for IEC 61850 GOOSE analog input 15					
AA69	...Repeated for IEC 61850 GOOSE analog input 16					
IEC 61850 GOOSE/GSSE Configuration (Read/Write Setting)						
AA80	Default GOOSE/GSSE Update Time	1 to 60	s	1	F001	60
AA81	IEC 61850 GSSE Function (GsEna)	0 to 1	---	1	F102	1 (Enabled)
AA82	IEC 61850 GSSE ID	---	---	---	F209	"GSSEOut"
AAA3	IEC 61850 GOOSE Function (GoEna)	0 to 1	---	1	F102	0 (Disabled)
AAA4	IEC 61850 GSSE Destination MAC Address	---	---	---	F072	0
AA67	IEC 61850 Standard GOOSE ID	---	---	---	F209	"GOOSEOut"
AAC8	IEC 61850 Standard GOOSE Destination MAC Address	---	---	---	F072	0
AACB	IEC 61850 GOOSE VLAN Transmit Priority	0 to 7	---	1	F001	4
AACC	IEC 61850 GOOSE VLAN ID	0 to 4095	---	1	F001	0
AACD	IEC 61850 GOOSE ETYPE APPID	0 to 16383	---	1	F001	0
AACE	Reserved (2 items)	0 to 1	---	1	F001	0
IEC 61850 Server Configuration (Read/Write Settings/Commands)						
AAD0	TCP Port Number for the IEC 61850 / MMS Protocol	1 to 65535	---	1	F001	102
AAD1	IEC 61850 Logical Device Name	---	---	---	F213	"IECName"
AAE1	IEC 61850 Logical Device Instance	---	---	---	F213	"LDInst"
AAF1	IEC 61850 LPHD Location	---	---	---	F204	"Location"
AB19	Include non-IEC 61850 Data	0 to 1	---	1	F102	0 (Disabled)
AB1A	IEC 61850 Server Data Scanning Function	0 to 1	---	1	F102	0 (Disabled)
AB1B	Reserved (15 items)					
IEC 61850 XCBR configuration (read/write settings)						
AB24	Operand for IEC 61850 XCBR1.ST.Loc status	0 to 65535	---	1	F300	0
AB25	Command to clear XCBR1 OpCnt (operation counter)	0 to 1	---	1	F126	0 (No)
AB26	Operand for IEC 61850 XCBR2.ST.Loc status	0 to 65535	---	1	F300	0
AB27	Command to clear XCBR2 OpCnt (operation counter)	0 to 1	---	1	F126	0 (No)
AB28	Operand for IEC 61850 XCBR3.ST.Loc status	0 to 65535	---	1	F300	0
AB29	Command to clear XCBR3 OpCnt (operation counter)	0 to 1	---	1	F126	0 (No)
AB2A	Operand for IEC 61850 XCBR4.ST.Loc status	0 to 65535	---	1	F300	0
AB2B	Command to clear XCBR4 OpCnt (operation counter)	0 to 1	---	1	F126	0 (No)
AB2C	Operand for IEC 61850 XCBR5.ST.Loc status	0 to 65535	---	1	F300	0
AB2D	Command to clear XCBR5 OpCnt (operation counter)	0 to 1	---	1	F126	0 (No)
AB2E	Operand for IEC 61850 XCBR6.ST.Loc status	0 to 65535	---	1	F300	0
AB2F	Command to clear XCBR6 OpCnt (operation counter)	0 to 1	---	1	F126	0 (No)
IEC 61850 LN name prefixes (read/write settings)						
AB30	IEC 61850 logical node LPHD1 name prefix	0 to 65534	---	1	F206	(none)
AB33	IEC 61850 logical node PIOCx name prefix (72 items)	0 to 65534	---	1	F206	(none)
AC0B	IEC 61850 logical node PTOCx name prefix (24 items)	0 to 65534	---	1	F206	(none)
AC53	IEC 61850 logical node PTUVx name prefix (13 items)	0 to 65534	---	1	F206	(none)
AC7A	IEC 61850 logical node PTOVx name prefix (10 items)	0 to 65534	---	1	F206	(none)
AC98	IEC 61850 logical node PDISx name prefix (10 items)	0 to 65534	---	1	F206	(none)
ACB6	IEC 61850 logical node RBRFx name prefix (24 items)	0 to 65534	---	1	F206	(none)
ACFE	IEC 61850 logical node RPSBx name prefix	0 to 65534	---	1	F206	(none)
AD01	IEC 61850 logical node RRECx name prefix (6 items)	0 to 65534	---	1	F206	(none)
AD13	IEC 61850 logical node MMXUx name prefix (6 items)	0 to 65534	---	1	F206	(none)
AD25	IEC 61850 logical node GGIOx name prefix (4 items)	0 to 65534	---	1	F206	(none)
AD31	IEC 61850 logical node RFLOx name prefix (5 items)	0 to 65534	---	1	F206	(none)
AD40	IEC 61850 logical node XCBRx name prefix (6 items)	0 to 65534	---	1	F206	(none)
AD52	IEC 61850 logical node PTRCx name prefix (6 items)	0 to 65534	---	1	F206	(none)

Table B–9: MODBUS MEMORY MAP (Sheet 38 of 53)

ADDR	REGISTER NAME	RANGE	UNITS	STEP	FORMAT	DEFAULT
AD64	IEC 61850 logical node PDIFx name prefix (6 items)	0 to 65534	---	1	F206	(none)
AD70	IEC 61850 logical node MMXNx name prefix (6 items)	0 to 65534	---	1	F206	(none)
IEC 61850 GGIO4 general analog configuration settings (read/write)						
AF00	Number of analog points in GGIO4	4 to 32	---	4	F001	4
IEC 61850 GGIO4 analog input points configuration settings (read/write)						
AF10	IEC 61850 GGIO4 analog input 1 value	---	---	---	F600	0
AF11	IEC 61850 GGIO4 analog input 1 deadband	0.001 to 100	%	0.001	F003	100000
AF13	IEC 61850 GGIO4 analog input 1 minimum	–1000000000000 to 1000000000000	---	0.001	F060	0
AF15	IEC 61850 GGIO4 analog input 1 maximum	–1000000000000 to 1000000000000	---	0.001	F060	1000000
AF17	...Repeated for IEC 61850 GGIO4 analog input 2					
AF1E	...Repeated for IEC 61850 GGIO4 analog input 3					
AF25	...Repeated for IEC 61850 GGIO4 analog input 4					
AF2C	...Repeated for IEC 61850 GGIO4 analog input 5					
AF33	...Repeated for IEC 61850 GGIO4 analog input 6					
AF3A	...Repeated for IEC 61850 GGIO4 analog input 7					
AF41	...Repeated for IEC 61850 GGIO4 analog input 8					
AF48	...Repeated for IEC 61850 GGIO4 analog input 9					
AF4F	...Repeated for IEC 61850 GGIO4 analog input 10					
AF56	...Repeated for IEC 61850 GGIO4 analog input 11					
AF5D	...Repeated for IEC 61850 GGIO4 analog input 12					
AF64	...Repeated for IEC 61850 GGIO4 analog input 13					
AF6B	...Repeated for IEC 61850 GGIO4 analog input 14					
AF72	...Repeated for IEC 61850 GGIO4 analog input 15					
AF79	...Repeated for IEC 61850 GGIO4 analog input 16					
AF80	...Repeated for IEC 61850 GGIO4 analog input 17					
AF87	...Repeated for IEC 61850 GGIO4 analog input 18					
AF8E	...Repeated for IEC 61850 GGIO4 analog input 19					
AF95	...Repeated for IEC 61850 GGIO4 analog input 20					
AF9C	...Repeated for IEC 61850 GGIO4 analog input 21					
AFA3	...Repeated for IEC 61850 GGIO4 analog input 22					
AFAA	...Repeated for IEC 61850 GGIO4 analog input 23					
AFB1	...Repeated for IEC 61850 GGIO4 analog input 24					
AFB8	...Repeated for IEC 61850 GGIO4 analog input 25					
AFBF	...Repeated for IEC 61850 GGIO4 analog input 26					
AFC6	...Repeated for IEC 61850 GGIO4 analog input 27					
AFCF	...Repeated for IEC 61850 GGIO4 analog input 28					
AFD4	...Repeated for IEC 61850 GGIO4 analog input 29					
AFDB	...Repeated for IEC 61850 GGIO4 analog input 30					
AFE2	...Repeated for IEC 61850 GGIO4 analog input 31					
AFE9	...Repeated for IEC 61850 GGIO4 analog input 32					
IEC 61850 Logical Node Name Prefixes (Read/Write Setting)						
AB30	IEC 61850 Logical Node LPHD1 Name Prefix	0 to 65534	---	1	F206	(None)
AB33	IEC 61850 Logical Node PIOCx Name Prefix (72 items)	0 to 65534	---	1	F206	(None)
AC0B	IEC 61850 Logical Node PTOCx Name Prefix (24 items)	0 to 65534	---	1	F206	(None)
AC53	IEC 61850 Logical Node PTUVx Name Prefix (12 items)	0 to 65534	---	1	F206	(None)
AC77	IEC 61850 Logical Node PTOVx Name Prefix (8 items)	0 to 65534	---	1	F206	(None)
AC8F	IEC 61850 Logical Node PDISx Name Prefix (10 items)	0 to 65534	---	1	F206	(None)
ACAD	IEC 61850 Logical Node RRBfx Name Prefix (24 items)	0 to 65534	---	1	F206	(None)
ACF5	IEC 61850 Logical Node RPSBx Name Prefix	0 to 65534	---	1	F206	(None)
ACF8	IEC 61850 Logical Node RRECx Name Prefix (6 items)	0 to 65534	---	1	F206	(None)
AD0A	IEC 61850 Logical Node MMXUx Name Prefix (6 items)	0 to 65534	---	1	F206	(None)
AD1C	IEC 61850 Logical Node GGIOx Name Prefix (4 items)	0 to 65534	---	1	F206	(None)
AD28	IEC 61850 Logical Node RFLOx Name Prefix (5 items)	0 to 65534	---	1	F206	(None)

Table B–9: MODBUS MEMORY MAP (Sheet 39 of 53)

ADDR	REGISTER NAME	RANGE	UNITS	STEP	FORMAT	DEFAULT
AD37	IEC 61850 Logical Node XCB Rx Name Prefix (2 items)	0 to 65534	---	1	F206	(None)
AD3D	IEC 61850 Logical Node PTRC Rx Name Prefix (2 items)	0 to 65534	---	1	F206	(None)
AD43	IEC 61850 Logical Node PDIF Rx Name Prefix (4 items)	0 to 65534	---	1	F206	(None)
AD4F	IEC 61850 Logical Node MMX Nx Name Prefix (37 items)	0 to 65534	---	1	F206	(None)
IEC 61850 MMXU Deadbands (Read/Write Setting) (6 modules)						
B0C0	IEC 61850 MMXU TotW Deadband 1	0.001 to 100	%	0.001	F003	10000
B0C2	IEC 61850 MMXU TotVAr Deadband 1	0.001 to 100	%	0.001	F003	10000
B0C4	IEC 61850 MMXU TotVA Deadband 1	0.001 to 100	%	0.001	F003	10000
B0C6	IEC 61850 MMXU TotPF Deadband 1	0.001 to 100	%	0.001	F003	10000
B0C8	IEC 61850 MMXU Hz Deadband 1	0.001 to 100	%	0.001	F003	10000
B0CA	IEC 61850 MMXU PPV.phsAB Deadband 1	0.001 to 100	%	0.001	F003	10000
B0CC	IEC 61850 MMXU PPV.phsBC Deadband 1	0.001 to 100	%	0.001	F003	10000
B0CE	IEC 61850 MMXU PPV.phsCA Deadband 1	0.001 to 100	%	0.001	F003	10000
B0D0	IEC 61850 MMXU PhV.phsA Deadband 1	0.001 to 100	%	0.001	F003	10000
B0D2	IEC 61850 MMXU PhV.phsB Deadband 1	0.001 to 100	%	0.001	F003	10000
B0D4	IEC 61850 MMXU PhV.phsC Deadband 1	0.001 to 100	%	0.001	F003	10000
B0D6	IEC 61850 MMXU A.phsA Deadband 1	0.001 to 100	%	0.001	F003	10000
B0D8	IEC 61850 MMXU A.phsB Deadband 1	0.001 to 100	%	0.001	F003	10000
B0DA	IEC 61850 MMXU A.phsC Deadband 1	0.001 to 100	%	0.001	F003	10000
B0DC	IEC 61850 MMXU A.neut Deadband 1	0.001 to 100	%	0.001	F003	10000
B0DE	IEC 61850 MMXU W.phsA Deadband 1	0.001 to 100	%	0.001	F003	10000
B0E0	IEC 61850 MMXU W.phsB Deadband 1	0.001 to 100	%	0.001	F003	10000
B0E2	IEC 61850 MMXU W.phsC Deadband 1	0.001 to 100	%	0.001	F003	10000
B0E4	IEC 61850 MMXU VAr.phsA Deadband 1	0.001 to 100	%	0.001	F003	10000
B0E6	IEC 61850 MMXU VAr.phsB Deadband 1	0.001 to 100	%	0.001	F003	10000
B0E8	IEC 61850 MMXU VAr.phsC Deadband 1	0.001 to 100	%	0.001	F003	10000
B0EA	IEC 61850 MMXU VA.phsA Deadband 1	0.001 to 100	%	0.001	F003	10000
B0EC	IEC 61850 MMXU VA.phsB Deadband 1	0.001 to 100	%	0.001	F003	10000
B0EE	IEC 61850 MMXU VA.phsC Deadband 1	0.001 to 100	%	0.001	F003	10000
B0F0	IEC 61850 MMXU PF.phsA Deadband 1	0.001 to 100	%	0.001	F003	10000
B0F2	IEC 61850 MMXU PF.phsB Deadband 1	0.001 to 100	%	0.001	F003	10000
B0F4	IEC 61850 MMXU PF.phsC Deadband 1	0.001 to 100	%	0.001	F003	10000
B0F6	...Repeated for Deadband 2					
B12C	...Repeated for Deadband 3					
B162	...Repeated for Deadband 4					
B198	...Repeated for Deadband 5					
B1CE	...Repeated for Deadband 6					
IEC 61850 GGIO2 Control Configuration (Read/Write Setting) (64 modules)						
B240	IEC 61850 GGIO2.CF.SPCSO1.cttlModel Value	0 to 2	---	1	F001	2
B241	IEC 61850 GGIO2.CF.SPCSO2.cttlModel Value	0 to 2	---	1	F001	2
B242	IEC 61850 GGIO2.CF.SPCSO3.cttlModel Value	0 to 2	---	1	F001	2
B243	IEC 61850 GGIO2.CF.SPCSO4.cttlModel Value	0 to 2	---	1	F001	2
B244	IEC 61850 GGIO2.CF.SPCSO5.cttlModel Value	0 to 2	---	1	F001	2
B245	IEC 61850 GGIO2.CF.SPCSO6.cttlModel Value	0 to 2	---	1	F001	2
B246	IEC 61850 GGIO2.CF.SPCSO7.cttlModel Value	0 to 2	---	1	F001	2
B247	IEC 61850 GGIO2.CF.SPCSO8.cttlModel Value	0 to 2	---	1	F001	2
B248	IEC 61850 GGIO2.CF.SPCSO9.cttlModel Value	0 to 2	---	1	F001	2
B249	IEC 61850 GGIO2.CF.SPCSO10.cttlModel Value	0 to 2	---	1	F001	2
B24A	IEC 61850 GGIO2.CF.SPCSO11.cttlModel Value	0 to 2	---	1	F001	2
B24B	IEC 61850 GGIO2.CF.SPCSO12.cttlModel Value	0 to 2	---	1	F001	2
B24C	IEC 61850 GGIO2.CF.SPCSO13.cttlModel Value	0 to 2	---	1	F001	2
B24D	IEC 61850 GGIO2.CF.SPCSO14.cttlModel Value	0 to 2	---	1	F001	2
B24E	IEC 61850 GGIO2.CF.SPCSO15.cttlModel Value	0 to 2	---	1	F001	2
B24F	IEC 61850 GGIO2.CF.SPCSO16.cttlModel Value	0 to 2	---	1	F001	2

Table B–9: MODBUS MEMORY MAP (Sheet 40 of 53)

ADDR	REGISTER NAME	RANGE	UNITS	STEP	FORMAT	DEFAULT
B250	IEC 61850 GGIO2.CF.SPCSO17.cttlModel Value	0 to 2	---	1	F001	2
B251	IEC 61850 GGIO2.CF.SPCSO18.cttlModel Value	0 to 2	---	1	F001	2
B252	IEC 61850 GGIO2.CF.SPCSO19.cttlModel Value	0 to 2	---	1	F001	2
B253	IEC 61850 GGIO2.CF.SPCSO20.cttlModel Value	0 to 2	---	1	F001	2
B254	IEC 61850 GGIO2.CF.SPCSO21.cttlModel Value	0 to 2	---	1	F001	2
B255	IEC 61850 GGIO2.CF.SPCSO22.cttlModel Value	0 to 2	---	1	F001	2
B256	IEC 61850 GGIO2.CF.SPCSO23.cttlModel Value	0 to 2	---	1	F001	2
B257	IEC 61850 GGIO2.CF.SPCSO24.cttlModel Value	0 to 2	---	1	F001	2
B258	IEC 61850 GGIO2.CF.SPCSO25.cttlModel Value	0 to 2	---	1	F001	2
B259	IEC 61850 GGIO2.CF.SPCSO26.cttlModel Value	0 to 2	---	1	F001	2
B25A	IEC 61850 GGIO2.CF.SPCSO27.cttlModel Value	0 to 2	---	1	F001	2
B25B	IEC 61850 GGIO2.CF.SPCSO28.cttlModel Value	0 to 2	---	1	F001	2
B25C	IEC 61850 GGIO2.CF.SPCSO29.cttlModel Value	0 to 2	---	1	F001	2
B25D	IEC 61850 GGIO2.CF.SPCSO30.cttlModel Value	0 to 2	---	1	F001	2
B25E	IEC 61850 GGIO2.CF.SPCSO31.cttlModel Value	0 to 2	---	1	F001	2
B25F	IEC 61850 GGIO2.CF.SPCSO32.cttlModel Value	0 to 2	---	1	F001	2
B260	IEC 61850 GGIO2.CF.SPCSO33.cttlModel Value	0 to 2	---	1	F001	2
B261	IEC 61850 GGIO2.CF.SPCSO34.cttlModel Value	0 to 2	---	1	F001	2
B262	IEC 61850 GGIO2.CF.SPCSO35.cttlModel Value	0 to 2	---	1	F001	2
B263	IEC 61850 GGIO2.CF.SPCSO36.cttlModel Value	0 to 2	---	1	F001	2
B264	IEC 61850 GGIO2.CF.SPCSO37.cttlModel Value	0 to 2	---	1	F001	2
B265	IEC 61850 GGIO2.CF.SPCSO38.cttlModel Value	0 to 2	---	1	F001	2
B266	IEC 61850 GGIO2.CF.SPCSO39.cttlModel Value	0 to 2	---	1	F001	2
B267	IEC 61850 GGIO2.CF.SPCSO40.cttlModel Value	0 to 2	---	1	F001	2
B268	IEC 61850 GGIO2.CF.SPCSO41.cttlModel Value	0 to 2	---	1	F001	2
B269	IEC 61850 GGIO2.CF.SPCSO42.cttlModel Value	0 to 2	---	1	F001	2
B26A	IEC 61850 GGIO2.CF.SPCSO43.cttlModel Value	0 to 2	---	1	F001	2
B26B	IEC 61850 GGIO2.CF.SPCSO44.cttlModel Value	0 to 2	---	1	F001	2
B26C	IEC 61850 GGIO2.CF.SPCSO45.cttlModel Value	0 to 2	---	1	F001	2
B26D	IEC 61850 GGIO2.CF.SPCSO46.cttlModel Value	0 to 2	---	1	F001	2
B26E	IEC 61850 GGIO2.CF.SPCSO47.cttlModel Value	0 to 2	---	1	F001	2
B26F	IEC 61850 GGIO2.CF.SPCSO48.cttlModel Value	0 to 2	---	1	F001	2
B270	IEC 61850 GGIO2.CF.SPCSO49.cttlModel Value	0 to 2	---	1	F001	2
B271	IEC 61850 GGIO2.CF.SPCSO50.cttlModel Value	0 to 2	---	1	F001	2
B272	IEC 61850 GGIO2.CF.SPCSO51.cttlModel Value	0 to 2	---	1	F001	2
B273	IEC 61850 GGIO2.CF.SPCSO52.cttlModel Value	0 to 2	---	1	F001	2
B274	IEC 61850 GGIO2.CF.SPCSO53.cttlModel Value	0 to 2	---	1	F001	2
B275	IEC 61850 GGIO2.CF.SPCSO54.cttlModel Value	0 to 2	---	1	F001	2
B276	IEC 61850 GGIO2.CF.SPCSO55.cttlModel Value	0 to 2	---	1	F001	2
B277	IEC 61850 GGIO2.CF.SPCSO56.cttlModel Value	0 to 2	---	1	F001	2
B278	IEC 61850 GGIO2.CF.SPCSO57.cttlModel Value	0 to 2	---	1	F001	2
B279	IEC 61850 GGIO2.CF.SPCSO58.cttlModel Value	0 to 2	---	1	F001	2
B27A	IEC 61850 GGIO2.CF.SPCSO59.cttlModel Value	0 to 2	---	1	F001	2
B27B	IEC 61850 GGIO2.CF.SPCSO60.cttlModel Value	0 to 2	---	1	F001	2
B27C	IEC 61850 GGIO2.CF.SPCSO61.cttlModel Value	0 to 2	---	1	F001	2
B27D	IEC 61850 GGIO2.CF.SPCSO62.cttlModel Value	0 to 2	---	1	F001	2
B27E	IEC 61850 GGIO2.CF.SPCSO63.cttlModel Value	0 to 2	---	1	F001	2
IEC 61850 Report Settings (Read/Write Setting) (14 modules)						
B280	IEC 61850 Report Control 1 RptID	---	---	---	F209	
B2A1	IEC 61850 Report Control 1 OptFlds	0 to 65535	---	1	F001	0
B2A2	IEC 61850 Report Control 1 BufTm	0 to 4294967295	---	1	F003	0
B2A4	IEC 61850 Report Control 1 TrgOps	0 to 65535	---	1	F001	0
B2A5	IEC 61850 Report Control 1 IntgPd	0 to 4294967295	---	1	F003	0
B2A7	...Repeated for Report 2					

Table B–9: MODBUS MEMORY MAP (Sheet 41 of 53)

ADDR	REGISTER NAME	RANGE	UNITS	STEP	FORMAT	DEFAULT
B2CE	...Repeated for Report 3					
B2F5	...Repeated for Report 4					
B31C	...Repeated for Report 5					
B343	...Repeated for Report 6					
B36A	...Repeated for Report 7					
B391	...Repeated for Report 8					
B3B8	...Repeated for Report 9					
B3DF	...Repeated for Report 10					
B406	...Repeated for Report 11					
B42D	...Repeated for Report 12					
B454	...Repeated for Report 13					
B47B	...Repeated for Report 14					
B4A2	...Repeated for Report 15					
B4C9	...Repeated for Report 16					
IEC 61850 GGIO1 Configuration Settings (Read/Write Setting)						
B500	Number of Status Indications in GGIO1	8 to 128	---	8	F001	8
B501	IEC 61850 GGIO1 Indication operands (128 items)	---	---	1	F300	0
IEC 61850 Configurable GOOSE Transmission (Read/Write Setting) (8 modules)						
B5A0	IEC 61850 Configurable GOOSE Function	0 to 1	---	1	F102	0 (None)
B5A1	IEC 61850 Configurable GOOSE ID	---	---	---	F209	"GOOSEOut_x_"
B5C2	Configurable GOOSE Destination MAC Address	---	---	---	F072	0
B5C5	IEC 61850 Configurable GOOSE VLAN Transmit Priority	0 to 7	---	1	F001	4
B5C6	IEC 61850 Configurable GOOSE VLAN ID	0 to 4095	---	1	F001	0
B5C7	IEC 61850 Configurable GOOSE ETYPE APPID	0 to 16383	---	1	F001	0
B5C8	IEC 61850 Configurable GOOSE ConfRev	1 to 4294967295	---	1	F003	1
B5CA	Configurable GOOSE Dataset Items for Transmission	0 to 256	---	1	F232	0 (None)
B60A	...Repeated for Module 2					
B674	...Repeated for Module 3					
B6DE	...Repeated for Module 4					
B748	...Repeated for Module 5					
B7B2	...Repeated for Module 6					
B81C	...Repeated for Module 7					
B886	...Repeated for Module 8					
IEC 61850 Configurable GOOSE Reception (Read/Write Setting) (8 modules)						
B900	Configurable GOOSE Dataset Items for Transmission	0 to 128	---	1	F233	0 (None)
B940	...Repeated for Module 2					
B980	...Repeated for Module 3					
B9C0	...Repeated for Module 4					
BA00	...Repeated for Module 5					
BA40	...Repeated for Module 6					
BA80	...Repeated for Module 7					
BAC0	...Repeated for Module 8					
Contact Inputs (Read/Write Setting) (96 modules)						
BB00	Contact Input 1 Name	---	---	---	F205	"Cont Ip 1"
BB06	Contact Input 1 Events	0 to 1	---	1	F102	0 (Disabled)
BB07	Contact Input 1 Debounce Time	0 to 16	ms	0.5	F001	20
BB08	...Repeated for Contact Input 2					
BB10	...Repeated for Contact Input 3					
BB18	...Repeated for Contact Input 4					
BB20	...Repeated for Contact Input 5					
BB28	...Repeated for Contact Input 6					
BB30	...Repeated for Contact Input 7					
BB38	...Repeated for Contact Input 8					
BB40	...Repeated for Contact Input 9					

Table B–9: MODBUS MEMORY MAP (Sheet 42 of 53)

ADDR	REGISTER NAME	RANGE	UNITS	STEP	FORMAT	DEFAULT
BB48	...Repeated for Contact Input 10					
BB50	...Repeated for Contact Input 11					
BB58	...Repeated for Contact Input 12					
BB60	...Repeated for Contact Input 13					
BB68	...Repeated for Contact Input 14					
BB70	...Repeated for Contact Input 15					
BB78	...Repeated for Contact Input 16					
BB80	...Repeated for Contact Input 17					
BB88	...Repeated for Contact Input 18					
BB90	...Repeated for Contact Input 19					
BB98	...Repeated for Contact Input 20					
BBA0	...Repeated for Contact Input 21					
BBA8	...Repeated for Contact Input 22					
BBB0	...Repeated for Contact Input 23					
BBB8	...Repeated for Contact Input 24					
BBC0	...Repeated for Contact Input 25					
BBC8	...Repeated for Contact Input 26					
BBD0	...Repeated for Contact Input 27					
BBD8	...Repeated for Contact Input 28					
BBE0	...Repeated for Contact Input 29					
BBE8	...Repeated for Contact Input 30					
BBF0	...Repeated for Contact Input 31					
BBF8	...Repeated for Contact Input 32					
BC00	...Repeated for Contact Input 33					
BC08	...Repeated for Contact Input 34					
BC10	...Repeated for Contact Input 35					
BC18	...Repeated for Contact Input 36					
BC20	...Repeated for Contact Input 37					
BC28	...Repeated for Contact Input 38					
BC30	...Repeated for Contact Input 39					
BC38	...Repeated for Contact Input 40					
BC40	...Repeated for Contact Input 41					
BC48	...Repeated for Contact Input 42					
BC50	...Repeated for Contact Input 43					
BC58	...Repeated for Contact Input 44					
BC60	...Repeated for Contact Input 45					
BC68	...Repeated for Contact Input 46					
BC70	...Repeated for Contact Input 47					
BC78	...Repeated for Contact Input 48					
BC80	...Repeated for Contact Input 49					
BC88	...Repeated for Contact Input 50					
BC90	...Repeated for Contact Input 51					
BC98	...Repeated for Contact Input 52					
BCA0	...Repeated for Contact Input 53					
BCA8	...Repeated for Contact Input 54					
BCB0	...Repeated for Contact Input 55					
BCB8	...Repeated for Contact Input 56					
BCC0	...Repeated for Contact Input 57					
BCC8	...Repeated for Contact Input 58					
BCD0	...Repeated for Contact Input 59					
BCD8	...Repeated for Contact Input 60					
BCE0	...Repeated for Contact Input 61					
BCE8	...Repeated for Contact Input 62					
BCF0	...Repeated for Contact Input 63					

Table B-9: MODBUS MEMORY MAP (Sheet 43 of 53)

ADDR	REGISTER NAME	RANGE	UNITS	STEP	FORMAT	DEFAULT
BCF8	...Repeated for Contact Input 64					
BD00	...Repeated for Contact Input 65					
BD08	...Repeated for Contact Input 66					
BD10	...Repeated for Contact Input 67					
BD18	...Repeated for Contact Input 68					
BD20	...Repeated for Contact Input 69					
BD28	...Repeated for Contact Input 70					
BD30	...Repeated for Contact Input 71					
BD38	...Repeated for Contact Input 72					
BD40	...Repeated for Contact Input 73					
BD48	...Repeated for Contact Input 74					
BD50	...Repeated for Contact Input 75					
BD58	...Repeated for Contact Input 76					
BD60	...Repeated for Contact Input 77					
BD68	...Repeated for Contact Input 78					
BD70	...Repeated for Contact Input 79					
BD78	...Repeated for Contact Input 80					
BD80	...Repeated for Contact Input 81					
BD88	...Repeated for Contact Input 82					
BD90	...Repeated for Contact Input 83					
BD98	...Repeated for Contact Input 84					
BDA0	...Repeated for Contact Input 85					
BDA8	...Repeated for Contact Input 86					
BDB0	...Repeated for Contact Input 87					
BDB8	...Repeated for Contact Input 88					
BDC0	...Repeated for Contact Input 89					
BDC8	...Repeated for Contact Input 90					
BDD0	...Repeated for Contact Input 91					
BDD8	...Repeated for Contact Input 92					
BDE0	...Repeated for Contact Input 93					
BDE8	...Repeated for Contact Input 94					
BDF0	...Repeated for Contact Input 95					
BDF8	...Repeated for Contact Input 96					
Contact Input Thresholds (Read/Write Setting)						
BE00	Contact Input n Threshold, $n = 1$ to 24 (24 items)	0 to 3	---	1	F128	1 (33 Vdc)
Virtual Inputs (Read/Write Setting) (64 modules)						
BE30	Virtual Input 1 Function	0 to 1	---	1	F102	0 (Disabled)
BE31	Virtual Input 1 Name	---	---	---	F205	"Virt Ip 1"
BE37	Virtual Input 1 Programmed Type	0 to 1	---	1	F127	0 (Latched)
BE38	Virtual Input 1 Events	0 to 1	---	1	F102	0 (Disabled)
BE39	Reserved (3 items)	---	---	---	F001	0
BE3C	...Repeated for Virtual Input 2					
BE48	...Repeated for Virtual Input 3					
BE54	...Repeated for Virtual Input 4					
BE60	...Repeated for Virtual Input 5					
BE6C	...Repeated for Virtual Input 6					
BE78	...Repeated for Virtual Input 7					
BE84	...Repeated for Virtual Input 8					
BE90	...Repeated for Virtual Input 9					
BE9C	...Repeated for Virtual Input 10					
BEA8	...Repeated for Virtual Input 11					
BEB4	...Repeated for Virtual Input 12					
BEC0	...Repeated for Virtual Input 13					
BECC	...Repeated for Virtual Input 14					

Table B–9: MODBUS MEMORY MAP (Sheet 44 of 53)

ADDR	REGISTER NAME	RANGE	UNITS	STEP	FORMAT	DEFAULT
BED8	...Repeated for Virtual Input 15					
BEE4	...Repeated for Virtual Input 16					
BEF0	...Repeated for Virtual Input 17					
BEFC	...Repeated for Virtual Input 18					
BF08	...Repeated for Virtual Input 19					
BF14	...Repeated for Virtual Input 20					
BF20	...Repeated for Virtual Input 21					
BF2C	...Repeated for Virtual Input 22					
BF38	...Repeated for Virtual Input 23					
BF44	...Repeated for Virtual Input 24					
BF50	...Repeated for Virtual Input 25					
BF5C	...Repeated for Virtual Input 26					
BF68	...Repeated for Virtual Input 27					
BF74	...Repeated for Virtual Input 28					
BF80	...Repeated for Virtual Input 29					
BF8C	...Repeated for Virtual Input 30					
BF98	...Repeated for Virtual Input 31					
BFA4	...Repeated for Virtual Input 32					
BFB0	...Repeated for Virtual Input 33					
BFBC	...Repeated for Virtual Input 34					
BFC8	...Repeated for Virtual Input 35					
BFD4	...Repeated for Virtual Input 36					
BFE0	...Repeated for Virtual Input 37					
BFEC	...Repeated for Virtual Input 38					
BFF8	...Repeated for Virtual Input 39					
C004	...Repeated for Virtual Input 40					
C010	...Repeated for Virtual Input 41					
C01C	...Repeated for Virtual Input 42					
C028	...Repeated for Virtual Input 43					
C034	...Repeated for Virtual Input 44					
C040	...Repeated for Virtual Input 45					
C04C	...Repeated for Virtual Input 46					
C058	...Repeated for Virtual Input 47					
C064	...Repeated for Virtual Input 48					
C070	...Repeated for Virtual Input 49					
C07C	...Repeated for Virtual Input 50					
C088	...Repeated for Virtual Input 51					
C094	...Repeated for Virtual Input 52					
C0A0	...Repeated for Virtual Input 53					
C0AC	...Repeated for Virtual Input 54					
C0B8	...Repeated for Virtual Input 55					
C0C4	...Repeated for Virtual Input 56					
C0D0	...Repeated for Virtual Input 57					
C0DC	...Repeated for Virtual Input 58					
C0E8	...Repeated for Virtual Input 59					
C0F4	...Repeated for Virtual Input 60					
C100	...Repeated for Virtual Input 61					
C10C	...Repeated for Virtual Input 62					
C118	...Repeated for Virtual Input 63					
C124	...Repeated for Virtual Input 64					
Virtual Outputs (Read/Write Setting) (96 modules)						
C130	Virtual Output 1 Name	---	---	---	F205	"Virt Op 1 "
C136	Virtual Output 1 Events	0 to 1	---	1	F102	0 (Disabled)
C137	Reserved	---	---	---	F001	0

Table B-9: MODBUS MEMORY MAP (Sheet 45 of 53)

ADDR	REGISTER NAME	RANGE	UNITS	STEP	FORMAT	DEFAULT
C138	...Repeated for Virtual Output 2					
C140	...Repeated for Virtual Output 3					
C148	...Repeated for Virtual Output 4					
C150	...Repeated for Virtual Output 5					
C158	...Repeated for Virtual Output 6					
C160	...Repeated for Virtual Output 7					
C168	...Repeated for Virtual Output 8					
C170	...Repeated for Virtual Output 9					
C178	...Repeated for Virtual Output 10					
C180	...Repeated for Virtual Output 11					
C188	...Repeated for Virtual Output 12					
C190	...Repeated for Virtual Output 13					
C198	...Repeated for Virtual Output 14					
C1A0	...Repeated for Virtual Output 15					
C1A8	...Repeated for Virtual Output 16					
C1B0	...Repeated for Virtual Output 17					
C1B8	...Repeated for Virtual Output 18					
C1C0	...Repeated for Virtual Output 19					
C1C8	...Repeated for Virtual Output 20					
C1D0	...Repeated for Virtual Output 21					
C1D8	...Repeated for Virtual Output 22					
C1E0	...Repeated for Virtual Output 23					
C1E8	...Repeated for Virtual Output 24					
C1F0	...Repeated for Virtual Output 25					
C1F8	...Repeated for Virtual Output 26					
C200	...Repeated for Virtual Output 27					
C208	...Repeated for Virtual Output 28					
C210	...Repeated for Virtual Output 29					
C218	...Repeated for Virtual Output 30					
C220	...Repeated for Virtual Output 31					
C228	...Repeated for Virtual Output 32					
C230	...Repeated for Virtual Output 33					
C238	...Repeated for Virtual Output 34					
C240	...Repeated for Virtual Output 35					
C248	...Repeated for Virtual Output 36					
C250	...Repeated for Virtual Output 37					
C258	...Repeated for Virtual Output 38					
C260	...Repeated for Virtual Output 39					
C268	...Repeated for Virtual Output 40					
C270	...Repeated for Virtual Output 41					
C278	...Repeated for Virtual Output 42					
C280	...Repeated for Virtual Output 43					
C288	...Repeated for Virtual Output 44					
C290	...Repeated for Virtual Output 45					
C298	...Repeated for Virtual Output 46					
C2A0	...Repeated for Virtual Output 47					
C2A8	...Repeated for Virtual Output 48					
C2B0	...Repeated for Virtual Output 49					
C2B8	...Repeated for Virtual Output 50					
C2C0	...Repeated for Virtual Output 51					
C2C8	...Repeated for Virtual Output 52					
C2D0	...Repeated for Virtual Output 53					
C2D8	...Repeated for Virtual Output 54					
C2E0	...Repeated for Virtual Output 55					

Table B-9: MODBUS MEMORY MAP (Sheet 46 of 53)

ADDR	REGISTER NAME	RANGE	UNITS	STEP	FORMAT	DEFAULT
C2E8	...Repeated for Virtual Output 56					
C2F0	...Repeated for Virtual Output 57					
C2F8	...Repeated for Virtual Output 58					
C300	...Repeated for Virtual Output 59					
C308	...Repeated for Virtual Output 60					
C310	...Repeated for Virtual Output 61					
C318	...Repeated for Virtual Output 62					
C320	...Repeated for Virtual Output 63					
C328	...Repeated for Virtual Output 64					
C330	...Repeated for Virtual Output 65					
C338	...Repeated for Virtual Output 66					
C340	...Repeated for Virtual Output 67					
C348	...Repeated for Virtual Output 68					
C350	...Repeated for Virtual Output 69					
C358	...Repeated for Virtual Output 70					
C360	...Repeated for Virtual Output 71					
C368	...Repeated for Virtual Output 72					
C370	...Repeated for Virtual Output 73					
C378	...Repeated for Virtual Output 74					
C380	...Repeated for Virtual Output 75					
C388	...Repeated for Virtual Output 76					
C390	...Repeated for Virtual Output 77					
C398	...Repeated for Virtual Output 78					
C3A0	...Repeated for Virtual Output 79					
C3A8	...Repeated for Virtual Output 80					
C3B0	...Repeated for Virtual Output 81					
C3B8	...Repeated for Virtual Output 82					
C3C0	...Repeated for Virtual Output 83					
C3C8	...Repeated for Virtual Output 84					
C3D0	...Repeated for Virtual Output 85					
C3D8	...Repeated for Virtual Output 86					
C3E0	...Repeated for Virtual Output 87					
C3E8	...Repeated for Virtual Output 88					
C3F0	...Repeated for Virtual Output 89					
C3F8	...Repeated for Virtual Output 90					
C400	...Repeated for Virtual Output 91					
C408	...Repeated for Virtual Output 92					
C410	...Repeated for Virtual Output 93					
C418	...Repeated for Virtual Output 94					
C420	...Repeated for Virtual Output 95					
C428	...Repeated for Virtual Output 96					
Mandatory (Read/Write Setting)						
C430	Test Mode Function	0 to 1	---	1	F102	0 (Disabled)
C431	Force VFD and LED	0 to 1	---	1	F126	0 (No)
C432	Test Mode Initiate	0 to 65535	---	1	F300	1
Clear commands (read/write)						
C433	Clear All Relay Records Command	0 to 1	---	1	F126	0 (No)
Contact Outputs (Read/Write Setting) (64 modules)						
C440	Contact Output 1 Name	---	---	---	F205	"Cont Op 1"
C446	Contact Output 1 Operation	0 to 65535	---	1	F300	0
C447	Contact Output 1 Seal In	0 to 65535	---	1	F300	0
C448	Latching Output 1 Reset	0 to 65535	---	1	F300	0
C449	Contact Output 1 Events	0 to 1	---	1	F102	1 (Enabled)
C44A	Latching Output 1 Type	0 to 1	---	1	F090	0 (Operate-dominant)

Table B-9: MODBUS MEMORY MAP (Sheet 47 of 53)

ADDR	REGISTER NAME	RANGE	UNITS	STEP	FORMAT	DEFAULT
C44B	Reserved	---	---	---	F001	0
C44C	...Repeated for Contact Output 2					
C458	...Repeated for Contact Output 3					
C464	...Repeated for Contact Output 4					
C470	...Repeated for Contact Output 5					
C47C	...Repeated for Contact Output 6					
C488	...Repeated for Contact Output 7					
C494	...Repeated for Contact Output 8					
C4A0	...Repeated for Contact Output 9					
C4AC	...Repeated for Contact Output 10					
C4B8	...Repeated for Contact Output 11					
C4C4	...Repeated for Contact Output 12					
C4D0	...Repeated for Contact Output 13					
C4DC	...Repeated for Contact Output 14					
C4E8	...Repeated for Contact Output 15					
C4F4	...Repeated for Contact Output 16					
C500	...Repeated for Contact Output 17					
C50C	...Repeated for Contact Output 18					
C518	...Repeated for Contact Output 19					
C524	...Repeated for Contact Output 20					
C530	...Repeated for Contact Output 21					
C53C	...Repeated for Contact Output 22					
C548	...Repeated for Contact Output 23					
C554	...Repeated for Contact Output 24					
C560	...Repeated for Contact Output 25					
C56C	...Repeated for Contact Output 26					
C578	...Repeated for Contact Output 27					
C584	...Repeated for Contact Output 28					
C590	...Repeated for Contact Output 29					
C59C	...Repeated for Contact Output 30					
C5A8	...Repeated for Contact Output 31					
C5B4	...Repeated for Contact Output 32					
C5C0	...Repeated for Contact Output 33					
C5CC	...Repeated for Contact Output 34					
C5D8	...Repeated for Contact Output 35					
C5E4	...Repeated for Contact Output 36					
C5F0	...Repeated for Contact Output 37					
C5FC	...Repeated for Contact Output 38					
C608	...Repeated for Contact Output 39					
C614	...Repeated for Contact Output 40					
C620	...Repeated for Contact Output 41					
C62C	...Repeated for Contact Output 42					
C638	...Repeated for Contact Output 43					
C644	...Repeated for Contact Output 44					
C650	...Repeated for Contact Output 45					
C65C	...Repeated for Contact Output 46					
C668	...Repeated for Contact Output 47					
C674	...Repeated for Contact Output 48					
C680	...Repeated for Contact Output 49					
C68C	...Repeated for Contact Output 50					
C698	...Repeated for Contact Output 51					
C6A4	...Repeated for Contact Output 52					
C6B0	...Repeated for Contact Output 53					
C6BC	...Repeated for Contact Output 54					

Table B–9: MODBUS MEMORY MAP (Sheet 48 of 53)

ADDR	REGISTER NAME	RANGE	UNITS	STEP	FORMAT	DEFAULT
C6C8	...Repeated for Contact Output 55					
C6D4	...Repeated for Contact Output 56					
C6E0	...Repeated for Contact Output 57					
C6EC	...Repeated for Contact Output 58					
C6F8	...Repeated for Contact Output 59					
C704	...Repeated for Contact Output 60					
C710	...Repeated for Contact Output 61					
C71C	...Repeated for Contact Output 62					
C728	...Repeated for Contact Output 63					
C734	...Repeated for Contact Output 64					
Reset (Read/Write Setting)						
C750	FlexLogic™ operand which initiates a reset	0 to 65535	---	1	F300	0
Control Pushbuttons (Read/Write Setting) (7 modules)						
C760	Control Pushbutton 1 Function	0 to 1	---	1	F102	0 (Disabled)
C761	Control Pushbutton 1 Events	0 to 1	---	1	F102	0 (Disabled)
C762	...Repeated for Control Pushbutton 2					
C764	...Repeated for Control Pushbutton 3					
C766	...Repeated for Control Pushbutton 4					
C768	...Repeated for Control Pushbutton 5					
C76A	...Repeated for Control Pushbutton 6					
C76C	...Repeated for Control Pushbutton 7					
Clear Records (Read/Write Setting)						
C770	Clear Fault Reports operand	0 to 65535	---	1	F300	0
C772	Clear Event Records operand	0 to 65535	---	1	F300	0
C773	Clear Oscillography operand	0 to 65535	---	1	F300	0
C774	Clear Data Logger operand	0 to 65535	---	1	F300	0
C775	Clear Breaker 1 Arcing Current operand	0 to 65535	---	1	F300	0
C776	Clear Breaker 2 Arcing Current operand	0 to 65535	---	1	F300	0
C77B	Clear Demand operand	0 to 65535	---	1	F300	0
C77D	Clear Energy operand	0 to 65535	---	1	F300	0
C77E	Clear Hi-Z Records operand	0 to 65535	---	1	F300	0
C77F	Clear Unauthorized Access operand	0 to 65535	---	1	F300	0
C781	Clear Platform Direct Input/Output Statistics operand	0 to 65535	---	1	F300	0
C782	Reserved (13 items)	---	---	---	F001	0
Force Contact Inputs/Outputs (Read/Write Settings)						
C7A0	Force Contact Input x State (96 items)	0 to 2	---	1	F144	0 (Disabled)
C800	Force Contact Output x State (64 items)	0 to 3	---	1	F131	0 (Disabled)
Direct Inputs/Outputs (Read/Write Setting)						
C880	Direct Device ID	1 to 16	---	1	F001	1
C881	Direct I/O Channel 1 Ring Configuration Function	0 to 1	---	1	F126	0 (No)
C882	Platform Direct I/O Data Rate	64 to 128	kbps	64	F001	64
C883	Direct I/O Channel 2 Ring Configuration Function	0 to 1	---	1	F126	0 (No)
C884	Platform Direct I/O Crossover Function	0 to 1	---	1	F102	0 (Disabled)
Direct input/output commands (Read/Write Command)						
C888	Direct input/output clear counters command	0 to 1	---	1	F126	0 (No)
Direct inputs (Read/Write Setting) (96 modules)						
C890	Direct Input 1 Device Number	0 to 16	---	1	F001	0
C891	Direct Input 1 Number	0 to 96	---	1	F001	0
C892	Direct Input 1 Default State	0 to 3	---	1	F086	0 (Off)
C893	Direct Input 1 Events	0 to 1	---	1	F102	0 (Disabled)
C894	...Repeated for Direct Input 2					
C898	...Repeated for Direct Input 3					
C89C	...Repeated for Direct Input 4					
C8A0	...Repeated for Direct Input 5					

Table B-9: MODBUS MEMORY MAP (Sheet 49 of 53)

ADDR	REGISTER NAME	RANGE	UNITS	STEP	FORMAT	DEFAULT
C8A4	...Repeated for Direct Input 6					
C8A8	...Repeated for Direct Input 7					
C8AC	...Repeated for Direct Input 8					
C8B0	...Repeated for Direct Input 9					
C8B4	...Repeated for Direct Input 10					
C8B8	...Repeated for Direct Input 11					
C8BC	...Repeated for Direct Input 12					
C8C0	...Repeated for Direct Input 13					
C8C4	...Repeated for Direct Input 14					
C8C8	...Repeated for Direct Input 15					
C8CC	...Repeated for Direct Input 16					
C8D0	...Repeated for Direct Input 17					
C8D4	...Repeated for Direct Input 18					
C8D8	...Repeated for Direct Input 19					
C8DC	...Repeated for Direct Input 20					
C8E0	...Repeated for Direct Input 21					
C8E4	...Repeated for Direct Input 22					
C8E8	...Repeated for Direct Input 23					
C8EC	...Repeated for Direct Input 24					
C8F0	...Repeated for Direct Input 25					
C8F4	...Repeated for Direct Input 26					
C8F8	...Repeated for Direct Input 27					
C8FC	...Repeated for Direct Input 28					
C900	...Repeated for Direct Input 29					
C904	...Repeated for Direct Input 30					
C908	...Repeated for Direct Input 31					
C90C	...Repeated for Direct Input 32					
Platform Direct Outputs (Read/Write Setting) (96 modules)						
CA10	Direct Output 1 Operand	0 to 65535	---	1	F300	0
CA11	Direct Output 1 Events	0 to 1	---	1	F102	0 (Disabled)
CA12	...Repeated for Direct Output 2					
CA14	...Repeated for Direct Output 3					
CA16	...Repeated for Direct Output 4					
CA18	...Repeated for Direct Output 5					
CA1A	...Repeated for Direct Output 6					
CA1C	...Repeated for Direct Output 7					
CA1E	...Repeated for Direct Output 8					
CA20	...Repeated for Direct Output 9					
CA22	...Repeated for Direct Output 10					
CA24	...Repeated for Direct Output 11					
CA26	...Repeated for Direct Output 12					
CA28	...Repeated for Direct Output 13					
CA2A	...Repeated for Direct Output 14					
CA2C	...Repeated for Direct Output 15					
CA2E	...Repeated for Direct Output 16					
CA30	...Repeated for Direct Output 17					
CA32	...Repeated for Direct Output 18					
CA34	...Repeated for Direct Output 19					
CA36	...Repeated for Direct Output 20					
CA38	...Repeated for Direct Output 21					
CA3A	...Repeated for Direct Output 22					
CA3C	...Repeated for Direct Output 23					
CA3E	...Repeated for Direct Output 24					
CA40	...Repeated for Direct Output 25					

Table B–9: MODBUS MEMORY MAP (Sheet 50 of 53)

ADDR	REGISTER NAME	RANGE	UNITS	STEP	FORMAT	DEFAULT
CA42	...Repeated for Direct Output 26					
CA44	...Repeated for Direct Output 27					
CA46	...Repeated for Direct Output 28					
CA48	...Repeated for Direct Output 29					
CA4A	...Repeated for Direct Output 30					
CA4C	...Repeated for Direct Output 31					
CA4E	...Repeated for Direct Output 32					
Direct Input/Output Alarms (Read/Write Setting)						
CAD0	Direct Input/Output Channel 1 CRC Alarm Function	0 to 1	---	1	F102	0 (Disabled)
CAD1	Direct I/O Channel 1 CRC Alarm Message Count	100 to 10000	---	1	F001	600
CAD2	Direct Input/Output Channel 1 CRC Alarm Threshold	1 to 1000	---	1	F001	10
CAD3	Direct Input/Output Channel 1 CRC Alarm Events	0 to 1	---	1	F102	0 (Disabled)
CAD4	Reserved (4 items)	1 to 1000	---	1	F001	10
CAD8	Direct Input/Output Channel 2 CRC Alarm Function	0 to 1	---	1	F102	0 (Disabled)
CAD9	Direct I/O Channel 2 CRC Alarm Message Count	100 to 10000	---	1	F001	600
CADA	Direct Input/Output Channel 2 CRC Alarm Threshold	1 to 1000	---	1	F001	10
CADB	Direct Input/Output Channel 2 CRC Alarm Events	0 to 1	---	1	F102	0 (Disabled)
CADC	Reserved (4 items)	1 to 1000	---	1	F001	10
CAE0	Direct I/O Ch 1 Unreturned Messages Alarm Function	0 to 1	---	1	F102	0 (Disabled)
CAE1	Direct I/O Ch 1 Unreturned Messages Alarm Msg Count	100 to 10000	---	1	F001	600
CAE2	Direct I/O Ch 1 Unreturned Messages Alarm Threshold	1 to 1000	---	1	F001	10
CAE3	Direct I/O Ch 1 Unreturned Messages Alarm Events	0 to 1	---	1	F102	0 (Disabled)
CAE4	Reserved (4 items)	1 to 1000	---	1	F001	10
CAE8	Direct IO Ch 2 Unreturned Messages Alarm Function	0 to 1	---	1	F102	0 (Disabled)
CAE9	Direct I/O Ch 2 Unreturned Messages Alarm Msg Count	100 to 10000	---	1	F001	600
CAEA	Direct I/O Ch 2 Unreturned Messages Alarm Threshold	1 to 1000	---	1	F001	10
CAEB	Direct I/O Channel 2 Unreturned Messages Alarm Events	0 to 1	---	1	F102	0 (Disabled)
CAEC	Reserved (4 items)	---	---	1	F001	10
Remote Devices (Read/Write Setting) (16 modules)						
CB00	Remote Device 1 GSSE/GOOSE Application ID	---	---	---	F209	"Remote Device 1"
CB21	Remote Device 1 GOOSE Ethernet APPID	0 to 16383	---	1	F001	0
CB22	Remote Device 1 GOOSE Dataset	0 to 8	---	1	F184	0 (Fixed)
CB23	...Repeated for Device 2					
CB46	...Repeated for Device 3					
CB69	...Repeated for Device 4					
CB8C	...Repeated for Device 5					
CBAF	...Repeated for Device 6					
CBD2	...Repeated for Device 7					
CBF5	...Repeated for Device 8					
CC18	...Repeated for Device 9					
CC3B	...Repeated for Device 10					
CC5E	...Repeated for Device 11					
CC81	...Repeated for Device 12					
CCA4	...Repeated for Device 13					
CCC7	...Repeated for Device 14					
CCEA	...Repeated for Device 15					
CD0D	...Repeated for Device 16					
Remote Inputs (Read/Write Setting) (64 modules)						
CFA0	Remote Input 1 Device	1 to 16	---	1	F001	1
CFA1	Remote Input 1 Item	0 to 64	---	1	F156	0 (None)
CFA2	Remote Input 1 Default State	0 to 3	---	1	F086	0 (Off)
CFA3	Remote Input 1 Events	0 to 1	---	1	F102	0 (Disabled)
CFA4	Remote Input 1 Name	1 to 64	---	1	F205	"Rem Ip 1"
CFAA	...Repeated for Remote Input 2					

Table B-9: MODBUS MEMORY MAP (Sheet 51 of 53)

Table B-9: MODBUS MEMORY MAP (Sheet 52 of 53)

ADDR	REGISTER NAME	R/W	ADDR	REGISTER NAME	RANGE
CFB4	...Repeated for Remote Input 3		D274	...Repeated for Remote Output 22	
CFBE	...Repeated for Remote Input 4		D278	...Repeated for Remote Output 23	
CFC8	...Repeated for Remote Input 5		D27C	...Repeated for Remote Output 24	
CFD2	...Repeated for Remote Input 6		D280	...Repeated for Remote Output 25	
CFDC	...Repeated for Remote Input 7		D284	...Repeated for Remote Output 26	
CFE6	...Repeated for Remote Input 8		D288	...Repeated for Remote Output 27	
CFF0	...Repeated for Remote Input 9		D28C	...Repeated for Remote Output 28	
CFFA	...Repeated for Remote Input 10		D290	...Repeated for Remote Output 29	
D004	...Repeated for Remote Input 11		D294	...Repeated for Remote Output 30	
D00E	...Repeated for Remote Input 12		D298	...Repeated for Remote Output 31	
D018	...Repeated for Remote Input 13		D29C	...Repeated for Remote Output 32	
D022	...Repeated for Remote Input 14		Remote Output UserSt Pairs (Read/Write Setting) (32 modules)		
D02C	...Repeated for Remote Input 15		D2A0	Remote Output UserSt 1 Operand	0 to 65535
D036	...Repeated for Remote Input 16		D2A1	Remote Output UserSt 1 Events	0 to 1
D040	...Repeated for Remote Input 17		D2A2	Reserved (2 items)	0 to 1
D04A	...Repeated for Remote Input 18		D2A4	...Repeated for Remote Output 2	
D054	...Repeated for Remote Input 19		D2A8	...Repeated for Remote Output 3	
D05E	...Repeated for Remote Input 20		D2AC	...Repeated for Remote Output 4	
D068	...Repeated for Remote Input 21		D2B0	...Repeated for Remote Output 5	
D072	...Repeated for Remote Input 22		D2B4	...Repeated for Remote Output 6	
D07C	...Repeated for Remote Input 23		D2B8	...Repeated for Remote Output 7	
D086	...Repeated for Remote Input 24		D2BC	...Repeated for Remote Output 8	
D090	...Repeated for Remote Input 25		D2C0	...Repeated for Remote Output 9	
D09A	...Repeated for Remote Input 26		D2C4	...Repeated for Remote Output 10	
D0A4	...Repeated for Remote Input 27		D2C8	...Repeated for Remote Output 11	
D0AE	...Repeated for Remote Input 28		D2CC	...Repeated for Remote Output 12	
D0B8	...Repeated for Remote Input 29		D2D0	...Repeated for Remote Output 13	
D0C2	...Repeated for Remote Input 30		D2D4	...Repeated for Remote Output 14	
D0CC	...Repeated for Remote Input 31		D2D8	...Repeated for Remote Output 15	
D0D6	...Repeated for Remote Input 32		D2DC	...Repeated for Remote Output 16	
Remote Output DNA Pairs (Read/Write Setting) (32 modules)			D2E0	...Repeated for Remote Output 17	
D220	Remote Output DNA 1 Operand	0 to 65535	D2E4	...Repeated for Remote Output 18	0
D221	Remote Output DNA 1 Events	0 to 1	D2E8	...Repeated for Remote Output 19	0 (Disabled)
D222	Reserved (2 items)	0 to 1	D2EC	...Repeated for Remote Output 20	0
D224	...Repeated for Remote Output 2		D2F0	...Repeated for Remote Output 21	
D228	...Repeated for Remote Output 3		D2F4	...Repeated for Remote Output 22	
D22C	...Repeated for Remote Output 4		D2F8	...Repeated for Remote Output 23	
D230	...Repeated for Remote Output 5		D2FC	...Repeated for Remote Output 24	
D234	...Repeated for Remote Output 6		D300	...Repeated for Remote Output 25	
D238	...Repeated for Remote Output 7		D304	...Repeated for Remote Output 26	
D23C	...Repeated for Remote Output 8		D308	...Repeated for Remote Output 27	
D240	...Repeated for Remote Output 9		D30C	...Repeated for Remote Output 28	
D244	...Repeated for Remote Output 10		D310	...Repeated for Remote Output 29	
D248	...Repeated for Remote Output 11		D314	...Repeated for Remote Output 30	
D24C	...Repeated for Remote Output 12		D318	...Repeated for Remote Output 31	
D250	...Repeated for Remote Output 13		D31C	...Repeated for Remote Output 32	
D254	...Repeated for Remote Output 14		Remote Device Status (Read Only) (16 modules)		
D258	...Repeated for Remote Output 15		D380	Remote Device 1 StNum	0 to 4294967295
D25C	...Repeated for Remote Output 16		D382	Remote Device 1 SqNum	0 to 4294967295
D260	...Repeated for Remote Output 17		D384	...Repeated for Remote Device 2	
D264	...Repeated for Remote Output 18		D388	...Repeated for Remote Device 3	
D268	...Repeated for Remote Output 19		D38C	...Repeated for Remote Device 4	
D26C	...Repeated for Remote Output 20		D390	...Repeated for Remote Device 5	
D270	...Repeated for Remote Output 21		D394	...Repeated for Remote Device 6	

Table B–9: MODBUS MEMORY MAP (Sheet 53 of 53)

ADDR	REGISTER NAME	RANGE	UNITS	STEP	FORMAT	DEFAULT
D398	...Repeated for Remote Device 7					
D39C	...Repeated for Remote Device 8					
D3A0	...Repeated for Remote Device 9					
D3A4	...Repeated for Remote Device 10					
D3A8	...Repeated for Remote Device 11					
D3AC	...Repeated for Remote Device 12					
D3B0	...Repeated for Remote Device 13					
D3B4	...Repeated for Remote Device 14					
D3B8	...Repeated for Remote Device 15					
D3BC	...Repeated for Remote Device 16					
D3C0	...Repeated for Remote Device 17					
D3C4	...Repeated for Remote Device 18					
D3C8	...Repeated for Remote Device 19					
D3CC	...Repeated for Remote Device 20					
D3D0	...Repeated for Remote Device 21					
D3D4	...Repeated for Remote Device 22					
D3D8	...Repeated for Remote Device 23					
D3DC	...Repeated for Remote Device 24					
D3E0	...Repeated for Remote Device 25					
D3E4	...Repeated for Remote Device 26					
D3E8	...Repeated for Remote Device 27					
D3EC	...Repeated for Remote Device 28					
D3F0	...Repeated for Remote Device 29					
D3F4	...Repeated for Remote Device 30					
D3F8	...Repeated for Remote Device 31					
D3FC	...Repeated for Remote Device 32					
Setting file template values (read only)						
ED00	FlexLogic™ displays active	0 to 1	---	1	F102	1 (Enabled)
ED01	Reserved (6 items)	---	---	---	---	---
ED07	Last settings change date	0 to 4294967295	---	1	F050	0
ED09	Template bitmask (750 items)	0 to 65535	---	1	F001	0

B.4.2 DATA FORMATS

F001

UR_UINT16 UNSIGNED 16 BIT INTEGER

F002

UR_SINT16 SIGNED 16 BIT INTEGER

F003

UR_UINT32 UNSIGNED 32 BIT INTEGER (2 registers)

High order word is stored in the first register.
Low order word is stored in the second register.

F004

UR_SINT32 SIGNED 32 BIT INTEGER (2 registers)

High order word is stored in the first register/
Low order word is stored in the second register.

F005

UR_UINT8 UNSIGNED 8 BIT INTEGER

F006

UR_SINT8 SIGNED 8 BIT INTEGER

F011

UR_UINT16 FLEXCURVE DATA (120 points)

A FlexCurve is an array of 120 consecutive data points (x, y) which are interpolated to generate a smooth curve. The y-axis is the user defined trip or operation time setting; the x-axis is the pickup ratio and is pre-defined. Refer to format F119 for a listing of the pickup ratios; the enumeration value for the pickup ratio indicates the offset into the FlexCurve base address where the corresponding time value is stored.

F012**DISPLAY_SCALE DISPLAY SCALING
(unsigned 16-bit integer)**

MSB indicates the SI units as a power of ten. LSB indicates the number of decimal points to display.

Example: Current values are stored as 32 bit numbers with three decimal places and base units in Amps. If the retrieved value is 12345.678 A and the display scale equals 0x0302 then the displayed value on the unit is 12.35 kA.

F013**POWER_FACTOR (SIGNED 16 BIT INTEGER)**

Positive values indicate lagging power factor; negative values indicate leading.

F040**UR_UINT48 48-BIT UNSIGNED INTEGER****F050****UR_UINT32 TIME and DATE (UNSIGNED 32 BIT INTEGER)**

Gives the current time in seconds elapsed since 00:00:00 January 1, 1970.

F051**UR_UINT32 DATE in SR format (alternate format for F050)**

First 16 bits are Month/Day (MM/DD/xxxx). Month: 1=January, 2=February,...,12=December; Day: 1 to 31 in steps of 1
Last 16 bits are Year (xx/xx/YYYY): 1970 to 2106 in steps of 1

F052**UR_UINT32 TIME in SR format (alternate format for F050)**

First 16 bits are Hours/Minutes (HH:MM:xx.xxx).
Hours: 0=12am, 1=1am,...,12=12pm,...23=11pm;
Minutes: 0 to 59 in steps of 1

Last 16 bits are Seconds (xx:xx:SS.SSS): 0=00.000s, 1=00.001,...,59999=59.999s)

F060**FLOATING_POINT IEEE FLOATING POINT (32 bits)****F070****HEX2 2 BYTES - 4 ASCII DIGITS****F071****HEX4 4 BYTES - 8 ASCII DIGITS****F072****HEX6 6 BYTES - 12 ASCII DIGITS****F073****HEX8 8 BYTES - 16 ASCII DIGITS****F074****HEX20 20 BYTES - 40 ASCII DIGITS****F080****ENUMERATION: AUTORECLOSE MODE**

0 = 1 & 3 Pole, 1 = 1 Pole, 2 = 3 Pole-A, 3 = 3 Pole-B

F083**ENUMERATION: SELECTOR MODES**

0 = Time-Out, 1 = Acknowledge

F084**ENUMERATION: SELECTOR POWER UP**

0 = Restore, 1 = Synchronize, 2 = Sync/Restore

F086**ENUMERATION: DIGITAL INPUT DEFAULT STATE**

0 = Off, 1 = On, 2 = Latest/Off, 3 = Latest/On

F090**ENUMERATION: LATCHING OUTPUT TYPE**

0 = Operate-dominant, 1 = Reset-dominant

F100**ENUMERATION: VT CONNECTION TYPE**

0 = Wye; 1 = Delta

F101**ENUMERATION: MESSAGE DISPLAY INTENSITY**

0 = 25%, 1 = 50%, 2 = 75%, 3 = 100%

F102**ENUMERATION: DISABLED/ENABLED**

0 = Disabled; 1 = Enabled

F103**ENUMERATION: CURVE SHAPES**

bitmask	curve shape
0	IEEE Mod Inv
1	IEEE Very Inv
2	IEEE Ext Inv
3	IEC Curve A
4	IEC Curve B
5	IEC Curve C
6	IEC Short Inv
7	IAC Ext Inv
8	IAC Very Inv

bitmask	curve shape
9	IAC Inverse
10	IAC Short Inv
11	I2t
12	Definite Time
13	FlexCurve™ A
14	FlexCurve™ B
15	FlexCurve™ C
16	FlexCurve™ D

F104**ENUMERATION: RESET TYPE**

0 = Instantaneous, 1 = Timed, 2 = Linear

F105**ENUMERATION: LOGIC INPUT**

0 = Disabled, 1 = Input 1, 2 = Input 2

F106**ENUMERATION: PHASE ROTATION**

0 = ABC, 1 = ACB

F108**ENUMERATION: OFF/ON**

0 = Off, 1 = On

F109**ENUMERATION: CONTACT OUTPUT OPERATION**

0 = Self-reset, 1 = Latched, 2 = Disabled

F110**ENUMERATION: CONTACT OUTPUT LED CONTROL**

0 = Trip, 1 = Alarm, 2 = None

F111**ENUMERATION: UNDERVOLTAGE CURVE SHAPES**

0 = Definite Time, 1 = Inverse Time

F112**ENUMERATION: RS485 BAUD RATES**

bitmask	value
0	300
1	1200
2	2400
3	4800

bitmask	value
4	9600
5	19200
6	38400
7	57600

bitmask	value
8	115200
9	14400
10	28800
11	33600

F113**ENUMERATION: PARITY**

0 = None, 1 = Odd, 2 = Even

F114**ENUMERATION: IRIG-B SIGNAL TYPE**

0 = None, 1 = DC Shift, 2 = Amplitude Modulated

F115**ENUMERATION: BREAKER STATUS**

0 = Auxiliary A, 1 = Auxiliary B

F116**ENUMERATION: NEUTRAL OVERVOLTAGE CURVES**

0 = Definite Time, 1 = FlexCurve™ A, 2 = FlexCurve™ B, 3 = FlexCurve™ C

F117**ENUMERATION: NUMBER OF OSCILLOGRAPHY RECORDS**

0 = 1×72 cycles, 1 = 3×36 cycles, 2 = 7×18 cycles, 3 = 15×9 cycles

F118**ENUMERATION: OSCILLOGRAPHY MODE**

0 = Automatic Overwrite, 1 = Protected

F119**ENUMERATION: FLEXCURVE™ PICKUP RATIOS**

mask	value	mask	value	mask	value	mask	value
0	0.00	30	0.88	60	2.90	90	5.90
1	0.05	31	0.90	61	3.00	91	6.00
2	0.10	32	0.91	62	3.10	92	6.50
3	0.15	33	0.92	63	3.20	93	7.00
4	0.20	34	0.93	64	3.30	94	7.50
5	0.25	35	0.94	65	3.40	95	8.00
6	0.30	36	0.95	66	3.50	96	8.50
7	0.35	37	0.96	67	3.60	97	9.00
8	0.40	38	0.97	68	3.70	98	9.50
9	0.45	39	0.98	69	3.80	99	10.00
10	0.48	40	1.03	70	3.90	100	10.50
11	0.50	41	1.05	71	4.00	101	11.00
12	0.52	42	1.10	72	4.10	102	11.50
13	0.54	43	1.20	73	4.20	103	12.00
14	0.56	44	1.30	74	4.30	104	12.50
15	0.58	45	1.40	75	4.40	105	13.00
16	0.60	46	1.50	76	4.50	106	13.50
17	0.62	47	1.60	77	4.60	107	14.00
18	0.64	48	1.70	78	4.70	108	14.50
19	0.66	49	1.80	79	4.80	109	15.00
20	0.68	50	1.90	80	4.90	110	15.50
21	0.70	51	2.00	81	5.00	111	16.00
22	0.72	52	2.10	82	5.10	112	16.50
23	0.74	53	2.20	83	5.20	113	17.00
24	0.76	54	2.30	84	5.30	114	17.50
25	0.78	55	2.40	85	5.40	115	18.00
26	0.80	56	2.50	86	5.50	116	18.50
27	0.82	57	2.60	87	5.60	117	19.00
28	0.84	58	2.70	88	5.70	118	19.50
29	0.86	59	2.80	89	5.80	119	20.00

F122**ENUMERATION: ELEMENT INPUT SIGNAL TYPE**

0 = Phasor, 1 = RMS

F123**ENUMERATION: CT SECONDARY**

0 = 1 A, 1 = 5 A

F124**ENUMERATION: LIST OF ELEMENTS**

bitmask	element
0	Phase Instantaneous Overcurrent 1
1	Phase Instantaneous Overcurrent 2
2	Phase Instantaneous Overcurrent 3
3	Phase Instantaneous Overcurrent 4
4	Phase Instantaneous Overcurrent 5

bitmask	element
5	Phase Instantaneous Overcurrent 6
6	Phase Instantaneous Overcurrent 7
7	Phase Instantaneous Overcurrent 8
8	Phase Instantaneous Overcurrent 9
9	Phase Instantaneous Overcurrent 10
10	Phase Instantaneous Overcurrent 11
11	Phase Instantaneous Overcurrent 12
16	Phase Time Overcurrent 1
17	Phase Time Overcurrent 2
18	Phase Time Overcurrent 3
19	Phase Time Overcurrent 4
20	Phase Time Overcurrent 5
21	Phase Time Overcurrent 6
24	Phase Directional Overcurrent 1
25	Phase Directional Overcurrent 2
32	Neutral Instantaneous Overcurrent 1
33	Neutral Instantaneous Overcurrent 2
34	Neutral Instantaneous Overcurrent 3
35	Neutral Instantaneous Overcurrent 4
36	Neutral Instantaneous Overcurrent 5
37	Neutral Instantaneous Overcurrent 6
38	Neutral Instantaneous Overcurrent 7
39	Neutral Instantaneous Overcurrent 8
40	Neutral Instantaneous Overcurrent 9
41	Neutral Instantaneous Overcurrent 10
42	Neutral Instantaneous Overcurrent 11
43	Neutral Instantaneous Overcurrent 12
48	Neutral Time Overcurrent 1
49	Neutral Time Overcurrent 2
50	Neutral Time Overcurrent 3
51	Neutral Time Overcurrent 4
52	Neutral Time Overcurrent 5
53	Neutral Time Overcurrent 6
56	Neutral Directional Overcurrent 1
57	Neutral Directional Overcurrent 2
60	Negative Sequence Directional Overcurrent 1
61	Negative Sequence Directional Overcurrent 2
64	Ground Instantaneous Overcurrent 1
65	Ground Instantaneous Overcurrent 2
66	Ground Instantaneous Overcurrent 3
67	Ground Instantaneous Overcurrent 4
68	Ground Instantaneous Overcurrent 5
69	Ground Instantaneous Overcurrent 6
70	Ground Instantaneous Overcurrent 7
71	Ground Instantaneous Overcurrent 8
72	Ground Instantaneous Overcurrent 9
73	Ground Instantaneous Overcurrent 10
74	Ground Instantaneous Overcurrent 11
75	Ground Instantaneous Overcurrent 12
80	Ground Time Overcurrent 1
81	Ground Time Overcurrent 2
82	Ground Time Overcurrent 3
83	Ground Time Overcurrent 4

B

bitmask	element
84	Ground Time Overcurrent 5
85	Ground Time Overcurrent 6
96	Negative Sequence Instantaneous Overcurrent 1
97	Negative Sequence Instantaneous Overcurrent 2
101	Opposite Phase Rotation
112	Negative Sequence Time Overcurrent 1
113	Negative Sequence Time Overcurrent 2
120	Negative Sequence Overvoltage
121	Wattmetric Zero-Sequence Directional 1
122	Wattmetric Zero-Sequence Directional 2
128	High Impedance Fault Detection (Hi-Z)
140	Auxiliary Undervoltage 1
144	Phase Undervoltage 1
145	Phase Undervoltage 2
148	Auxiliary Overvoltage 1
152	Phase Overvoltage 1
156	Neutral Overvoltage 1
190	Power Swing Detect
214	Sensitive Directional Power 1
215	Sensitive Directional Power 2
224	SRC1 VT Fuse Failure
225	SRC2 VT Fuse Failure
226	SRC3 VT Fuse Failure
227	SRC4 VT Fuse Failure
228	SRC5 VT Fuse Failure
229	SRC6 VT Fuse Failure
232	SRC1 50DD (Disturbance Detection)
233	SRC2 50DD (Disturbance Detection)
280	Breaker Failure 1
281	Breaker Failure 2
288	Breaker Arcing Current 1
289	Breaker Arcing Current 2
290	Breaker Arcing Current 3
291	Breaker Arcing Current 4
292	Breaker Arcing Current 5
293	Breaker Arcing Current 6
294	Breaker 1 Flashover
295	Breaker 2 Flashover
304	Autoreclose 1
305	Autoreclose 2
306	Autoreclose 3
307	Autoreclose 4
308	Autoreclose 5
309	Autoreclose 6
312	Synchrocheck 1
313	Synchrocheck 2
320	Cold load pickup 1
321	Cold load pickup 2
336	Setting Group
337	Reset
344	Overfrequency 1
345	Overfrequency 2
346	Overfrequency 3

bitmask	element
347	Overfrequency 4
352	Underfrequency 1
353	Underfrequency 2
354	Underfrequency 3
355	Underfrequency 4
356	Underfrequency 5
357	Underfrequency 6
375	Autoreclose (per CT bank)
388	Selector 1
389	Selector 2
390	Control pushbutton 1
391	Control pushbutton 2
392	Control pushbutton 3
393	Control pushbutton 4
394	Control pushbutton 5
395	Control pushbutton 6
396	Control pushbutton 7
400	FlexElement™ 1
401	FlexElement™ 2
402	FlexElement™ 3
403	FlexElement™ 4
404	FlexElement™ 5
405	FlexElement™ 6
406	FlexElement™ 7
407	FlexElement™ 8
420	Non-volatile Latch 1
421	Non-volatile Latch 2
422	Non-volatile Latch 3
423	Non-volatile Latch 4
424	Non-volatile Latch 5
425	Non-volatile Latch 6
426	Non-volatile Latch 7
427	Non-volatile Latch 8
428	Non-volatile Latch 9
429	Non-volatile Latch 10
430	Non-volatile Latch 11
431	Non-volatile Latch 12
432	Non-volatile Latch 13
433	Non-volatile Latch 14
434	Non-volatile Latch 15
435	Non-volatile Latch 16
530	Frequency Rate of Change 1
531	Frequency Rate of Change 2
532	Frequency Rate of Change 3
533	Frequency Rate of Change 4
544	Digital Counter 1
545	Digital Counter 2
546	Digital Counter 3
547	Digital Counter 4
548	Digital Counter 5
549	Digital Counter 6
550	Digital Counter 7
551	Digital Counter 8

bitmask	element
692	Digital Element 1
693	Digital Element 2
694	Digital Element 3
695	Digital Element 4
696	Digital Element 5
697	Digital Element 6
698	Digital Element 7
699	Digital Element 8
700	Digital Element 9
701	Digital Element 10
702	Digital Element 11
703	Digital Element 12
704	Digital Element 13
705	Digital Element 14
706	Digital Element 15
707	Digital Element 16
708	Digital Element 17
709	Digital Element 18
710	Digital Element 19
711	Digital Element 20
712	Digital Element 21
713	Digital Element 22
714	Digital Element 23
715	Digital Element 24
716	Digital Element 25
717	Digital Element 26
718	Digital Element 27
719	Digital Element 28
720	Digital Element 29
721	Digital Element 30
722	Digital Element 31
723	Digital Element 32
724	Digital Element 33
725	Digital Element 34
726	Digital Element 35
727	Digital Element 36
728	Digital Element 37
729	Digital Element 38
730	Digital Element 39
731	Digital Element 40
732	Digital Element 41
733	Digital Element 42
734	Digital Element 43
735	Digital Element 44
736	Digital Element 45
737	Digital Element 46
738	Digital Element 47
739	Digital Element 48
842	Trip Bus 1
843	Trip Bus 2
844	Trip Bus 3
845	Trip Bus 4
846	Trip Bus 5

bitmask	element
847	Trip Bus 6
849	RTD Input 1
850	RTD Input 2
851	RTD Input 3
852	RTD Input 4
853	RTD Input 5
854	RTD Input 6
855	RTD Input 7
856	RTD Input 8
857	RTD Input 9
858	RTD Input 10
859	RTD Input 11
860	RTD Input 12
861	RTD Input 13
862	RTD Input 14
863	RTD Input 15
864	RTD Input 16
865	RTD Input 17
866	RTD Input 18
867	RTD Input 19
868	RTD Input 20
869	RTD Input 21
870	RTD Input 22
871	RTD Input 23
872	RTD Input 24
873	RTD Input 25
874	RTD Input 26
875	RTD Input 27
876	RTD Input 28
877	RTD Input 29
878	RTD Input 30
879	RTD Input 31
880	RTD Input 32
881	RTD Input 33
882	RTD Input 34
883	RTD Input 35
884	RTD Input 36
885	RTD Input 37
886	RTD Input 38
887	RTD Input 39
888	RTD Input 40
889	RTD Input 41
890	RTD Input 42
891	RTD Input 43
892	RTD Input 44
893	RTD Input 45
894	RTD Input 46
895	RTD Input 47
896	RTD Input 48
900	User-Programmable Pushbutton 1
901	User-Programmable Pushbutton 2
902	User-Programmable Pushbutton 3
903	User-Programmable Pushbutton 4

bitmask	element
904	User-Programmable Pushbutton 5
905	User-Programmable Pushbutton 6
906	User-Programmable Pushbutton 7
907	User-Programmable Pushbutton 8
908	User-Programmable Pushbutton 9
909	User-Programmable Pushbutton 10
910	User-Programmable Pushbutton 11
911	User-Programmable Pushbutton 12
912	User-Programmable Pushbutton 13
913	User-Programmable Pushbutton 14
914	User-Programmable Pushbutton 15
915	User-Programmable Pushbutton 16
920	Disconnect switch 1
921	Disconnect switch 2
922	Disconnect switch 3
923	Disconnect switch 4
924	Disconnect switch 5
925	Disconnect switch 6
926	Disconnect switch 7
927	Disconnect switch 8
968	Breaker 1
969	Breaker 2
980	Breaker restrike 1
981	Breaker restrike 2
982	Breaker restrike 3
983	Incipient cable fault detector 1
984	Incipient cable fault detector 2

F125**ENUMERATION: ACCESS LEVEL**

0 = Restricted; 1 = Command, 2 = Setting, 3 = Factory Service

F126**ENUMERATION: NO/YES CHOICE**

0 = No, 1 = Yes

F127**ENUMERATION: LATCHED OR SELF-RESETTING**

0 = Latched, 1 = Self-Reset

F128**ENUMERATION: CONTACT INPUT THRESHOLD**

0 = 17 V DC, 1 = 33 V DC, 2 = 84 V DC, 3 = 166 V DC

F129**ENUMERATION: FLEXLOGIC TIMER TYPE**

0 = millisecond, 1 = second, 2 = minute

F130**ENUMERATION: SIMULATION MODE**

0 = Off, 1 = Pre-Fault, 2 = Fault, 3 = Post-Fault

F131**ENUMERATION: FORCED CONTACT OUTPUT STATE**

0 = Disabled, 1 = Energized, 2 = De-energized, 3 = Freeze

F132**ENUMERATION: DEMAND INTERVAL**

0 = 5 min, 1 = 10 min, 2 = 15 min, 3 = 20 min, 4 = 30 min,
5 = 60 min

F133**ENUMERATION: PROGRAM STATE**

0 = Not Programmed, 1 = Programmed

F134**ENUMERATION: PASS/FAIL**

0 = Fail, 1 = OK, 2 = n/a

F135**ENUMERATION: GAIN CALIBRATION**

0 = 0x1, 1 = 1x16

F136**ENUMERATION: NUMBER OF OSCILLOGRAPHY RECORDS**

0 = 31 x 8 cycles, 1 = 15 x 16 cycles, 2 = 7 x 32 cycles
3 = 3 x 64 cycles, 4 = 1 x 128 cycles

F137**ENUMERATION: USER-PROGRAMMABLE PUSHBUTTON FUNCTION**

0 = Disabled, 1 = Self-Reset, 2 = Latched

F138**ENUMERATION: OSCILLOGRAPHY FILE TYPE**

0 = Data File, 1 = Configuration File, 2 = Header File

F139**ENUMERATION: DEMAND CALCULATIONS**

0 = Thermal Exponential, 1 = Block Interval, 2 = Rolling Demand

F140**ENUMERATION: CURRENT, SENS CURRENT, VOLTAGE, DISABLED**

0 = Disabled, 1 = Current 46 A, 2 = Voltage 280 V,
3 = Current 4.6 A, 4 = Current 2 A, 5 = Notched 4.6 A,
6 = Notched 2 A

F141**ENUMERATION: SELF TEST ERRORS**

bitmask	error
0	Any Self Tests
1	Maintenance Alert
10	FlexLogic Error Token
11	Equipment Mismatch
13	Unit Not Programmed
14	System Exception
15	Maintenance Alert
16	Ethernet Switch Failure
17	Maintenance Alert
18	Maintenance Alert
19	Maintenance Alert
20	Maintenance Alert
21	Maintenance Alert
27	Remote Device Off
28	Direct Device Off
29	Maintenance Alert
30	Any Minor Error
31	Any Major Error
32	DSP Error
33	No DSP Interrupts
34	Unit Not Calibrated
35	EEPROM Data Error
36	SRAM Data Error
37	Program Memory
38	Watchdog Error
39	Low On Memory
40	Prototype Firmware
41	Module Failure 01
42	Module Failure 02
43	Module Failure 03
44	Module Failure 04
45	Module Failure 05
46	Module Failure 06
47	Module Failure 07
48	Module Failure 08
49	Module Failure 09
50	Incompatible H/W
51	Maintenance Alert
52	Maintenance Alert
53	Maintenance Alert
54	Maintenance Alert
55	Maintenance Alert

bitmask	error
56	Maintenance Alert

F142**ENUMERATION: EVENT RECORDER ACCESS FILE TYPE**

0 = All Record Data, 1 = Headers Only, 2 = Numeric Event Cause

F143**UR_UINT32: 32 BIT ERROR CODE (F141 specifies bit number)**

A bit value of 0 = no error, 1 = error

F144**ENUMERATION: FORCED CONTACT INPUT STATE**

0 = Disabled, 1 = Open, 2 = Closed

F145**ENUMERATION: ALPHABET LETTER**

bitmask	type	bitmask	type	bitmask	type	bitmask	type
0	null	7	G	14	N	21	U
1	A	8	H	15	O	22	V
2	B	9	I	16	P	23	W
3	C	10	J	17	Q	24	X
4	D	11	K	18	R	25	Y
5	E	12	L	19	S	26	Z
6	F	13	M	20	T		

F146**ENUMERATION: MISCELLANEOUS EVENT CAUSES**

bitmask	definition
0	Events Cleared
1	Oscillography Triggered
2	Date/time Changed
3	Default Settings Loaded
4	Test Mode On
5	Test Mode Off
6	Power On
7	Power Off
8	Relay In Service
9	Relay Out Of Service
10	Watchdog Reset
11	Oscillography Clear
12	Reboot Command
13	Led Test Initiated
14	Flash Programming
15	Fault Report Trigger
16	User Programmable Fault Report Trigger
17	Corrupt DSP Program
18	Reload DSP Settings
19	DSP Hardware Error
20	Ethernet Port 1 Offline

bitmask	definition
21	Ethernet Port 2 Offline
22	Ethernet Port 3 Offline
23	Ethernet Port 4 Offline
24	Ethernet Port 5 Offline
25	Ethernet Port 6 Offline

F147**ENUMERATION: LINE LENGTH UNITS**

0 = km, 1 = miles

F148**ENUMERATION: FAULT TYPE**

bitmask	fault type	bitmask	fault type
0	NA	6	AC
1	AG	7	ABG
2	BG	8	BCG
3	CG	9	ACG
4	AB	10	ABC
5	BC	11	ABCG

F151**ENUMERATION: RTD SELECTION**

bitmask	RTD#	bitmask	RTD#	bitmask	RTD#
0	NONE	17	RTD 17	33	RTD 33
1	RTD 1	18	RTD 18	34	RTD 34
2	RTD 2	19	RTD 19	35	RTD 35
3	RTD 3	20	RTD 20	36	RTD 36
4	RTD 4	21	RTD 21	37	RTD 37
5	RTD 5	22	RTD 22	38	RTD 38
6	RTD 6	23	RTD 23	39	RTD 39
7	RTD 7	24	RTD 24	40	RTD 40
8	RTD 8	25	RTD 25	41	RTD 41
9	RTD 9	26	RTD 26	42	RTD 42
10	RTD 10	27	RTD 27	43	RTD 43
11	RTD 11	28	RTD 28	44	RTD 44
12	RTD 12	29	RTD 29	45	RTD 45
13	RTD 13	30	RTD 30	46	RTD 46
14	RTD 14	31	RTD 31	47	RTD 47
15	RTD 15	32	RTD 32	48	RTD 48
16	RTD 16				

F152**ENUMERATION: SETTING GROUP**0 = Active Group, 1 = Group 1, 2 = Group 2, 3 = Group 3
4 = Group 4, 5 = Group 5, 6 = Group 6**F155****ENUMERATION: REMOTE DEVICE STATE**

0 = Offline, 1 = Online

F156**ENUMERATION: REMOTE INPUT BIT PAIRS**

bitmask	value	bitmask	value
0	NONE	35	UserSt-3
1	DNA-1	36	UserSt-4
2	DNA-2	37	UserSt-5
3	DNA-3	38	UserSt-6
4	DNA-4	39	UserSt-7
5	DNA-5	40	UserSt-8
6	DNA-6	41	UserSt-9
7	DNA-7	42	UserSt-10
8	DNA-8	43	UserSt-11
9	DNA-9	44	UserSt-12
10	DNA-10	45	UserSt-13
11	DNA-11	46	UserSt-14
12	DNA-12	47	UserSt-15
13	DNA-13	48	UserSt-16
14	DNA-14	49	UserSt-17
15	DNA-15	50	UserSt-18
16	DNA-16	51	UserSt-19
17	DNA-17	52	UserSt-20
18	DNA-18	53	UserSt-21
19	DNA-19	54	UserSt-22
20	DNA-20	55	UserSt-23
21	DNA-21	56	UserSt-24
22	DNA-22	57	UserSt-25
23	DNA-23	58	UserSt-26
24	DNA-24	59	UserSt-27
25	DNA-25	60	UserSt-28
26	DNA-26	61	UserSt-29
27	DNA-27	62	UserSt-30
28	DNA-28	63	UserSt-31
29	DNA-29	64	UserSt-32
30	DNA-30	65	Dataset Item 1
31	DNA-31	66	Dataset Item 2
32	DNA-32	67	Dataset Item 3
33	UserSt-1	↓	↓
34	UserSt-2	128	Dataset Item 64

F157**ENUMERATION: BREAKER MODE**

0 = 3-Pole, 1 = 1-Pole

F159**ENUMERATION: BREAKER AUX CONTACT KEYING**

0 = 52a, 1 = 52b, 2 = None

F166**ENUMERATION: AUXILIARY VT CONNECTION TYPE**

0 = Vn, 1 = Vag, 2 = Vbg, 3 = Vcg, 4 = Vab, 5 = Vbc, 6 = Vca

F167**ENUMERATION: SIGNAL SOURCE**

0 = SRC 1, 1 = SRC 2, 2 = SRC 3, 3 = SRC 4,
4 = SRC 5, 5 = SRC 6

F168**ENUMERATION: INRUSH INHIBIT FUNCTION**

0 = Disabled, 1 = Adapt. 2nd, 2 = Trad. 2nd

F170**ENUMERATION: LOW/HIGH OFFSET and GAIN
TRANSDUCER INPUT/OUTPUT SELECTION**

0 = LOW, 1 = HIGH

F171**ENUMERATION: TRANSDUCER CHANNEL INPUT TYPE**

0 = dcmA IN, 1 = Ohms IN, 2 = RTD IN, 3 = dcmA OUT

F172**ENUMERATION: SLOT LETTERS**

bitmask	slot	bitmask	slot	bitmask	slot	bitmask	slot
0	F	4	K	8	P	12	U
1	G	5	L	9	R	13	V
2	H	6	M	10	S	14	W
3	J	7	N	11	T	15	X

F173**ENUMERATION: DCMA INPUT/OUTPUT RANGE**

bitmask	dcmA input/output range
0	0 to -1 mA
1	0 to 1 mA
2	-1 to 1 mA
3	0 to 5 mA
4	0 to 10 mA
5	0 to 20 mA
6	4 to 20 mA

F174**ENUMERATION: TRANSDUCER RTD INPUT TYPE**

0 = 100 Ohm Platinum, 1 = 120 Ohm Nickel,
2 = 100 Ohm Nickel, 3 = 10 Ohm Copper

F175**ENUMERATION: PHASE LETTERS**

0 = A, 1 = B, 2 = C

F176**ENUMERATION: SYNCHROCHECK DEAD SOURCE SELECT**

bitmask	synchrocheck dead source
0	None
1	LV1 and DV2
2	DV1 and LV2
3	DV1 or DV2
4	DV1 Xor DV2
5	DV1 and DV2

F177**ENUMERATION: COMMUNICATION PORT**

0 = None, 1 = COM1-RS485, 2 = COM2-RS485,
3 = Front Panel-RS232, 4 = Network - TCP, 5 = Network - UDP

F178**ENUMERATION: DATA LOGGER RATES**

0 = 1 sec, 1 = 1 min, 2 = 5 min, 3 = 10 min, 4 = 15 min,
5 = 20 min, 6 = 30 min, 7 = 60 min, 8 = 15 ms, 9 = 30 ms,
10 = 100 ms, 11 = 500 ms

F179**ENUMERATION: NEGATIVE SEQUENCE DIRECTIONAL
OVERCURRENT TYPE**

0 = Neg Sequence, 1 = Zero Sequence

F180**ENUMERATION: PHASE/GROUND**

0 = PHASE, 1 = GROUND

F181**ENUMERATION: ODD/EVEN/NONE**

0 = ODD, 1 = EVEN, 2 = NONE

F182**ENUMERATION: HI-Z STATE**

bitmask	definition
0	LOSS OF LOAD
1	ARCING SUSPECTED
2	ARCING
3	OVERCURRENT
4	DOWNED CONDUCTOR
5	EXTERNAL

F183**ENUMERATION: AC INPUT WAVEFORMS**

bitmask	definition
0	Off
1	8 samples/cycle
2	16 samples/cycle
3	32 samples/cycle
4	64 samples/cycle

F184**ENUMERATION: REMOTE DEVICE GOOSE DATASET**

value	GOOSE dataset
0	Off
1	GooseIn 1
2	GooseIn 2
3	GooseIn 3
4	GooseIn 4
5	GooseIn 5
6	GooseIn 6
7	GooseIn 7
8	GooseIn 8

F185**ENUMERATION: PHASE A,B,C, GROUND SELECTOR**

0 = A, 1 = B, 2 = C, 3 = G

F186**ENUMERATION: MEASUREMENT MODE**

0 = Phase to Ground, 1 = Phase to Phase

F187**ENUMERATION: HI-Z STATES**

bitmask	HI-Z State
0	NORMAL
1	COORDINATION TIMEOUT
2	ARMED
5	ARCING
9	DOWNGED CONDUCTOR

F188**ENUMERATION: HI-Z CAPTURE TRIGGER TYPES**

bitmask	trigger type
0	None
1	Loss Of Load
2	Arc Suspected
3	Arcing
4	Overcurrent

bitmask	trigger type
5	Down Conductor
6	External

F190**ENUMERATION: SIMULATED KEYPRESS**

bitmask	keypress
0	--- use between real keys
1	1
2	2
3	3
4	4
5	5
6	6
7	7
8	8
9	9
10	0
11	Decimal Pt
12	Plus/Minus
13	Value Up
14	Value Down
15	Message Up
16	Message Down
17	Message Left
18	Message Right
19	Menu
20	Help
21	Escape
22	Enter

bitmask	keypress
23	Reset
24	User 1
25	User 2
26	User 3
27	User-programmable key 1
28	User-programmable key 2
29	User-programmable key 3
30	User-programmable key 4
31	User-programmable key 5
32	User-programmable key 6
33	User-programmable key 7
34	User-programmable key 8
35	User-programmable key 9
36	User-programmable key 10
37	User-programmable key 11
38	User-programmable key 12
43	User-programmable key 13
44	User-programmable key 14
45	User-programmable key 15
46	User-programmable key 16
47	User 4 (control pushbutton)
48	User 5 (control pushbutton)
49	User 6 (control pushbutton)
50	User 7 (control pushbutton)

F191**ENUMERATION: HI-Z ENERGY/RANDOM STATE**

bitmask	HI-Z Energy/Random State
0	REINSTATE
1	INITSTATE
2	NORMALSTATE
3	EVENTSTATE
4	SERIOUSSTATE

F192**ENUMERATION: ETHERNET OPERATION MODE**

0 = Half-Duplex, 1 = Full-Duplex

F194**ENUMERATION: DNP SCALE**

0 = 0.01, 1 = 0.1, 2 = 1, 3 = 10, 4 = 100, 5 = 1000, 6 = 10000, 7 = 100000, 8 = 0.001

F196**ENUMERATION: NEUTRAL DIRECTIONAL OVERCURRENT OPERATING CURRENT**

0 = Calculated 3I0, 1 = Measured IG

F199**ENUMERATION: DISABLED/ENABLED/CUSTOM**

0 = Disabled, 1 = Enabled, 2 = Custom

F200**TEXT40: 40-CHARACTER ASCII TEXT**

20 registers, 16 Bits: 1st Char MSB, 2nd Char. LSB

F201**TEXT8: 8-CHARACTER ASCII PASSCODE**

4 registers, 16 Bits: 1st Char MSB, 2nd Char. LSB

F202**TEXT20: 20-CHARACTER ASCII TEXT**

10 registers, 16 Bits: 1st Char MSB, 2nd Char. LSB

F203**TEXT16: 16-CHARACTER ASCII TEXT****F204****TEXT80: 80-CHARACTER ASCII TEXT****F205****TEXT12: 12-CHARACTER ASCII TEXT****F206****TEXT6: 6-CHARACTER ASCII TEXT****F207****TEXT4: 4-CHARACTER ASCII TEXT****F208****TEXT2: 2-CHARACTER ASCII TEXT****F211****ENUMERATION: SOURCE SELECTION**

0 = None, 1 = SRC 1, 2 = SRC 2, 3 = SRC 3, 4 = SRC 4, 5 = SRC 5, 6 = SRC 6

F220**ENUMERATION: PUSHBUTTON MESSAGE PRIORITY**

value	priority
0	Disabled
1	Normal
2	High Priority

F222**ENUMERATION: TEST ENUMERATION**

0 = Test Enumeration 0, 1 = Test Enumeration 1

F224**ENUMERATION: RATE TREND FOR FREQ RATE OF CHANGE**

0 = Increasing, 1 = Decreasing, 2 = Bidirectional

F226**ENUMERATION: REMOTE INPUT/OUTPUT TRANSFER METHOD**

0 = None, 1 = GSSE, 2 = GOOSE

F227**ENUMERATION: RELAY SERVICE STATUS**

0 = Unknown, 1 = Relay In Service, 2 = Relay Out Of Service

F230**ENUMERATION: DIRECTIONAL POLARIZING**

0 = Voltage, 1 = Current, 2 = Dual

F231**ENUMERATION: POLARIZING VOLTAGE**

0 = Calculated V0, 1 = Measured VX

F232**ENUMERATION: CONFIGURABLE GOOSE DATASET ITEMS FOR TRANSMISSION**

value	GOOSE dataset item
0	None
1	GGIO1.ST.Ind1.q
2	GGIO1.ST.Ind1.stVal
3	GGIO1.ST.Ind2.q
4	GGIO1.ST.Ind2.stVal
↓	↓
255	GGIO1.ST.Ind128.q
256	GGIO1.ST.Ind128.stVal
257	MMXU1.MX.TotW.mag.f
258	MMXU1.MX.TotVAr.mag.f
259	MMXU1.MX.TotVA.mag.f
260	MMXU1.MX.TotPF.mag.f

B

value	GOOSE dataset item
261	MMXU1.MX.Hz.mag.f
262	MMXU1.MX.PPV.phsAB.cVal.mag.f
263	MMXU1.MX.PPV.phsAB.cVal.ang.f
264	MMXU1.MX.PPV.phsBC.cVal.mag.f
265	MMXU1.MX.PPV.phsBC.cVal.ang.f
266	MMXU1.MX.PPV.phsCA.cVal.mag.f
267	MMXU1.MX.PPV.phsCA.cVal.ang.f
268	MMXU1.MX.PhV.phsA.cVal.mag.f
269	MMXU1.MX.PhV.phsA.cVal.ang.f
270	MMXU1.MX.PhV.phsB.cVal.mag.f
271	MMXU1.MX.PhV.phsB.cVal.ang.f
272	MMXU1.MX.PhV.phsC.cVal.mag.f
273	MMXU1.MX.PhV.phsC.cVal.ang.f
274	MMXU1.MX.A.phsA.cVal.mag.f
275	MMXU1.MX.A.phsA.cVal.ang.f
276	MMXU1.MX.A.phsB.cVal.mag.f
277	MMXU1.MX.A.phsB.cVal.ang.f
278	MMXU1.MX.A.phsC.cVal.mag.f
279	MMXU1.MX.A.phsC.cVal.ang.f
280	MMXU1.MX.A.neut.cVal.mag.f
281	MMXU1.MX.A.neut.cVal.ang.f
282	MMXU1.MX.W.phsA.cVal.mag.f
283	MMXU1.MX.W.phsB.cVal.mag.f
284	MMXU1.MX.W.phsC.cVal.mag.f
285	MMXU1.MX.VAr.phsA.cVal.mag.f
286	MMXU1.MX.VAr.phsB.cVal.mag.f
287	MMXU1.MX.VAr.phsC.cVal.mag.f
288	MMXU1.MX.VA.phsA.cVal.mag.f
289	MMXU1.MX.VA.phsB.cVal.mag.f
290	MMXU1.MX.VA.phsC.cVal.mag.f
291	MMXU1.MX.PF.phsA.cVal.mag.f
292	MMXU1.MX.PF.phsB.cVal.mag.f
293	MMXU1.MX.PF.phsC.cVal.mag.f
294	MMXU2.MX.TotW.mag.f
295	MMXU2.MX.TotVAr.mag.f
296	MMXU2.MX.TotVA.mag.f
297	MMXU2.MX.TotPF.mag.f
298	MMXU2.MX.Hz.mag.f
299	MMXU2.MX.PPV.phsAB.cVal.mag.f
300	MMXU2.MX.PPV.phsAB.cVal.ang.f
301	MMXU2.MX.PPV.phsBC.cVal.mag.f
302	MMXU2.MX.PPV.phsBC.cVal.ang.f
303	MMXU2.MX.PPV.phsCA.cVal.mag.f
304	MMXU2.MX.PPV.phsCA.cVal.ang.f
305	MMXU2.MX.PhV.phsA.cVal.mag.f
306	MMXU2.MX.PhV.phsA.cVal.ang.f
307	MMXU2.MX.PhV.phsB.cVal.mag.f
308	MMXU2.MX.PhV.phsB.cVal.ang.f
309	MMXU2.MX.PhV.phsC.cVal.mag.f
310	MMXU2.MX.PhV.phsC.cVal.ang.f
311	MMXU2.MX.A.phsA.cVal.mag.f
312	MMXU2.MX.A.phsA.cVal.ang.f
313	MMXU2.MX.A.phsB.cVal.mag.f

value	GOOSE dataset item
314	MMXU2.MX.A.phsB.cVal.ang.f
315	MMXU2.MX.A.phsC.cVal.mag.f
316	MMXU2.MX.A.phsC.cVal.ang.f
317	MMXU2.MX.A.neut.cVal.mag.f
318	MMXU2.MX.A.neut.cVal.ang.f
319	MMXU2.MX.W.phsA.cVal.mag.f
320	MMXU2.MX.W.phsB.cVal.mag.f
321	MMXU2.MX.W.phsC.cVal.mag.f
322	MMXU2.MX.VAr.phsA.cVal.mag.f
323	MMXU2.MX.VAr.phsB.cVal.mag.f
324	MMXU2.MX.VAr.phsC.cVal.mag.f
325	MMXU2.MX.VA.phsA.cVal.mag.f
326	MMXU2.MX.VA.phsB.cVal.mag.f
327	MMXU2.MX.VA.phsC.cVal.mag.f
328	MMXU2.MX.PF.phsA.cVal.mag.f
329	MMXU2.MX.PF.phsB.cVal.mag.f
330	MMXU2.MX.PF.phsC.cVal.mag.f
331	MMXU3.MX.TotW.mag.f
332	MMXU3.MX.TotVAr.mag.f
333	MMXU3.MX.TotVA.mag.f
334	MMXU3.MX.TotPF.mag.f
335	MMXU3.MX.Hz.mag.f
336	MMXU3.MX.PPV.phsAB.cVal.mag.f
337	MMXU3.MX.PPV.phsAB.cVal.ang.f
338	MMXU3.MX.PPV.phsBC.cVal.mag.f
339	MMXU3.MX.PPV.phsBC.cVal.ang.f
340	MMXU3.MX.PPV.phsCA.cVal.mag.f
341	MMXU3.MX.PPV.phsCA.cVal.ang.f
342	MMXU3.MX.PhV.phsA.cVal.mag.f
343	MMXU3.MX.PhV.phsA.cVal.ang.f
344	MMXU3.MX.PhV.phsB.cVal.mag.f
345	MMXU3.MX.PhV.phsB.cVal.ang.f
346	MMXU3.MX.PhV.phsC.cVal.mag.f
347	MMXU3.MX.PhV.phsC.cVal.ang.f
348	MMXU3.MX.A.phsA.cVal.mag.f
349	MMXU3.MX.A.phsA.cVal.ang.f
350	MMXU3.MX.A.phsB.cVal.mag.f
351	MMXU3.MX.A.phsB.cVal.ang.f
352	MMXU3.MX.A.phsC.cVal.mag.f
353	MMXU3.MX.A.phsC.cVal.ang.f
354	MMXU3.MX.A.neut.cVal.mag.f
355	MMXU3.MX.A.neut.cVal.ang.f
356	MMXU3.MX.W.phsA.cVal.mag.f
357	MMXU3.MX.W.phsB.cVal.mag.f
358	MMXU3.MX.W.phsC.cVal.mag.f
359	MMXU3.MX.VAr.phsA.cVal.mag.f
360	MMXU3.MX.VAr.phsB.cVal.mag.f
361	MMXU3.MX.VAr.phsC.cVal.mag.f
362	MMXU3.MX.VA.phsA.cVal.mag.f
363	MMXU3.MX.VA.phsB.cVal.mag.f
364	MMXU3.MX.VA.phsC.cVal.mag.f
365	MMXU3.MX.PF.phsA.cVal.mag.f
366	MMXU3.MX.PF.phsB.cVal.mag.f

value	GOOSE dataset item
367	MMXU3.MX.PF.phsC.cVal.mag.f
368	MMXU4.MX.TotW.mag.f
369	MMXU4.MX.TotVAr.mag.f
370	MMXU4.MX.TotVA.mag.f
371	MMXU4.MX.TotPF.mag.f
372	MMXU4.MX.Hz.mag.f
373	MMXU4.MX.PPV.phsAB.cVal.mag.f
374	MMXU4.MX.PPV.phsAB.cVal.ang.f
375	MMXU4.MX.PPV.phsBC.cVal.mag.f
376	MMXU4.MX.PPV.phsBC.cVal.ang.f
377	MMXU4.MX.PPV.phsCA.cVal.mag.f
378	MMXU4.MX.PPV.phsCA.cVal.ang.f
379	MMXU4.MX.PhV.phsA.cVal.mag.f
380	MMXU4.MX.PhV.phsA.cVal.ang.f
381	MMXU4.MX.PhV.phsB.cVal.mag.f
382	MMXU4.MX.PhV.phsB.cVal.ang.f
383	MMXU4.MX.PhV.phsC.cVal.mag.f
384	MMXU4.MX.PhV.phsC.cVal.ang.f
385	MMXU4.MX.A.phsA.cVal.mag.f
386	MMXU4.MX.A.phsA.cVal.ang.f
387	MMXU4.MX.A.phsB.cVal.mag.f
388	MMXU4.MX.A.phsB.cVal.ang.f
389	MMXU4.MX.A.phsC.cVal.mag.f
390	MMXU4.MX.A.phsC.cVal.ang.f
391	MMXU4.MX.A.neut.cVal.mag.f
392	MMXU4.MX.A.neut.cVal.ang.f
393	MMXU4.MX.W.phsA.cVal.mag.f
394	MMXU4.MX.W.phsB.cVal.mag.f
395	MMXU4.MX.W.phsC.cVal.mag.f
396	MMXU4.MX.VAr.phsA.cVal.mag.f
397	MMXU4.MX.VAr.phsB.cVal.mag.f
398	MMXU4.MX.VAr.phsC.cVal.mag.f
399	MMXU4.MX.VA.phsA.cVal.mag.f
400	MMXU4.MX.VA.phsB.cVal.mag.f
401	MMXU4.MX.VA.phsC.cVal.mag.f
402	MMXU4.MX.PF.phsA.cVal.mag.f
403	MMXU4.MX.PF.phsB.cVal.mag.f
404	MMXU4.MX.PF.phsC.cVal.mag.f
405	MMXU5.MX.TotW.mag.f
406	MMXU5.MX.TotVAr.mag.f
407	MMXU5.MX.TotVA.mag.f
408	MMXU5.MX.TotPF.mag.f
409	MMXU5.MX.Hz.mag.f
410	MMXU5.MX.PPV.phsAB.cVal.mag.f
411	MMXU5.MX.PPV.phsAB.cVal.ang.f
412	MMXU5.MX.PPV.phsBC.cVal.mag.f
413	MMXU5.MX.PPV.phsBC.cVal.ang.f
414	MMXU5.MX.PPV.phsCA.cVal.mag.f
415	MMXU5.MX.PPV.phsCA.cVal.ang.f
416	MMXU5.MX.PhV.phsA.cVal.mag.f
417	MMXU5.MX.PhV.phsA.cVal.ang.f
418	MMXU5.MX.PhV.phsB.cVal.mag.f
419	MMXU5.MX.PhV.phsB.cVal.ang.f

value	GOOSE dataset item
420	MMXU5.MX.PhV.phsC.cVal.mag.f
421	MMXU5.MX.PhV.phsC.cVal.ang.f
422	MMXU5.MX.A.phsA.cVal.mag.f
423	MMXU5.MX.A.phsA.cVal.ang.f
424	MMXU5.MX.A.phsB.cVal.mag.f
425	MMXU5.MX.A.phsB.cVal.ang.f
426	MMXU5.MX.A.phsC.cVal.mag.f
427	MMXU5.MX.A.phsC.cVal.ang.f
428	MMXU5.MX.A.neut.cVal.mag.f
429	MMXU5.MX.A.neut.cVal.ang.f
430	MMXU5.MX.W.phsA.cVal.mag.f
431	MMXU5.MX.W.phsB.cVal.mag.f
432	MMXU5.MX.W.phsC.cVal.mag.f
433	MMXU5.MX.VAr.phsA.cVal.mag.f
434	MMXU5.MX.VAr.phsB.cVal.mag.f
435	MMXU5.MX.VAr.phsC.cVal.mag.f
436	MMXU5.MX.VA.phsA.cVal.mag.f
437	MMXU5.MX.VA.phsB.cVal.mag.f
438	MMXU5.MX.VA.phsC.cVal.mag.f
439	MMXU5.MX.PF.phsA.cVal.mag.f
440	MMXU5.MX.PF.phsB.cVal.mag.f
441	MMXU5.MX.PF.phsC.cVal.mag.f
442	MMXU6.MX.TotW.mag.f
443	MMXU6.MX.TotVAr.mag.f
444	MMXU6.MX.TotVA.mag.f
445	MMXU6.MX.TotPF.mag.f
446	MMXU6.MX.Hz.mag.f
447	MMXU6.MX.PPV.phsAB.cVal.mag.f
448	MMXU6.MX.PPV.phsAB.cVal.ang.f
449	MMXU6.MX.PPV.phsBC.cVal.mag.f
450	MMXU6.MX.PPV.phsBC.cVal.ang.f
451	MMXU6.MX.PPV.phsCA.cVal.mag.f
452	MMXU6.MX.PPV.phsCA.cVal.ang.f
453	MMXU6.MX.PhV.phsA.cVal.mag.f
454	MMXU6.MX.PhV.phsA.cVal.ang.f
455	MMXU6.MX.PhV.phsB.cVal.mag.f
456	MMXU6.MX.PhV.phsB.cVal.ang.f
457	MMXU6.MX.PhV.phsC.cVal.mag.f
458	MMXU6.MX.PhV.phsC.cVal.ang.f
459	MMXU6.MX.A.phsA.cVal.mag.f
460	MMXU6.MX.A.phsA.cVal.ang.f
461	MMXU6.MX.A.phsB.cVal.mag.f
462	MMXU6.MX.A.phsB.cVal.ang.f
463	MMXU6.MX.A.phsC.cVal.mag.f
464	MMXU6.MX.A.phsC.cVal.ang.f
465	MMXU6.MX.A.neut.cVal.mag.f
466	MMXU6.MX.A.neut.cVal.ang.f
467	MMXU6.MX.W.phsA.cVal.mag.f
468	MMXU6.MX.W.phsB.cVal.mag.f
469	MMXU6.MX.W.phsC.cVal.mag.f
470	MMXU6.MX.VAr.phsA.cVal.mag.f
471	MMXU6.MX.VAr.phsB.cVal.mag.f
472	MMXU6.MX.VAr.phsC.cVal.mag.f

value	GOOSE dataset item
473	MMXU6.MX.VA.phsA.cVal.mag.f
474	MMXU6.MX.VA.phsB.cVal.mag.f
475	MMXU6.MX.VA.phsC.cVal.mag.f
476	MMXU6.MX.PF.phsA.cVal.mag.f
477	MMXU6.MX.PF.phsB.cVal.mag.f
478	MMXU6.MX.PF.phsC.cVal.mag.f
479	GGIO4.MX.AnIn1.mag.f
480	GGIO4.MX.AnIn2.mag.f
481	GGIO4.MX.AnIn3.mag.f
482	GGIO4.MX.AnIn4.mag.f
483	GGIO4.MX.AnIn5.mag.f
484	GGIO4.MX.AnIn6.mag.f
485	GGIO4.MX.AnIn7.mag.f
486	GGIO4.MX.AnIn8.mag.f
487	GGIO4.MX.AnIn9.mag.f
488	GGIO4.MX.AnIn10.mag.f
489	GGIO4.MX.AnIn11.mag.f
490	GGIO4.MX.AnIn12.mag.f
491	GGIO4.MX.AnIn13.mag.f
492	GGIO4.MX.AnIn14.mag.f
493	GGIO4.MX.AnIn15.mag.f
494	GGIO4.MX.AnIn16.mag.f
495	GGIO4.MX.AnIn17.mag.f
496	GGIO4.MX.AnIn18.mag.f
497	GGIO4.MX.AnIn19.mag.f
498	GGIO4.MX.AnIn20.mag.f
499	GGIO4.MX.AnIn21.mag.f
500	GGIO4.MX.AnIn22.mag.f
501	GGIO4.MX.AnIn23.mag.f
502	GGIO4.MX.AnIn24.mag.f
503	GGIO4.MX.AnIn25.mag.f
504	GGIO4.MX.AnIn26.mag.f
505	GGIO4.MX.AnIn27.mag.f
506	GGIO4.MX.AnIn28.mag.f
507	GGIO4.MX.AnIn29.mag.f
508	GGIO4.MX.AnIn30.mag.f
509	GGIO4.MX.AnIn31.mag.f
510	GGIO4.MX.AnIn32.mag.f

F233
ENUMERATION: CONFIGURABLE GOOSE DATASET ITEMS FOR RECEPTION

value	GOOSE dataset item
0	None
1	GGIO3.ST.Ind1.q
2	GGIO3.ST.Ind1.stVal
3	GGIO3.ST.Ind2.q
4	GGIO3.ST.Ind2.stVal
↓	↓
127	GGIO1.ST.Ind64q
128	GGIO1.ST.Ind64.stVal
129	GGIO3.MX.AnIn1.mag.f

value	GOOSE dataset item
130	GGIO3.MX.AnIn2.mag.f
131	GGIO3.MX.AnIn3.mag.f
132	GGIO3.MX.AnIn4.mag.f
133	GGIO3.MX.AnIn5.mag.f
134	GGIO3.MX.AnIn6.mag.f
135	GGIO3.MX.AnIn7.mag.f
136	GGIO3.MX.AnIn8.mag.f
137	GGIO3.MX.AnIn9.mag.f
138	GGIO3.MX.AnIn10.mag.f
139	GGIO3.MX.AnIn11.mag.f
140	GGIO3.MX.AnIn12.mag.f
141	GGIO3.MX.AnIn13.mag.f
142	GGIO3.MX.AnIn14.mag.f
143	GGIO3.MX.AnIn15.mag.f
144	GGIO3.MX.AnIn16.mag.f

F234
ENUMERATION: WATTMETRIC GROUND FAULT VOLTAGE

value	voltage
0	Calculated VN
1	Measured VX

F235
ENUMERATION: WATTMETRIC GROUND FAULT CURRENT

value	current
0	Calculated IN
1	Measured IG

F237
ENUMERATION: REAL TIME CLOCK MONTH

value	month
0	January
1	February
2	March
3	April
4	May
5	June
6	July
7	August
8	September
9	October
10	November
11	December

F238
ENUMERATION: REAL TIME CLOCK DAY

value	day
0	Sunday

value	day
1	Monday
2	Tuesday
3	Wednesday
4	Thursday
5	Friday
6	Saturday

F239**ENUMERATION: REAL TIME CLOCK DAYLIGHT SAVINGS TIME START DAY INSTANCE**

value	instance
0	First
1	Second
2	Third
3	Fourth
4	Last

F260**ENUMERATION: DATA LOGGER MODE**

0 = Continuous, 1 = Trigger

F239**ENUMERATION: FAULT REPORT SYSTEM Z0 MAGNITUDE**

value	magnitude
0	None
1	I0
2	V0

F300**UR_UINT16: FLEXLOGIC™ BASE TYPE (6-bit type)**

The FlexLogic™ BASE type is 6 bits and is combined with a 9 bit descriptor and 1 bit for protection element to form a 16 bit value. The combined bits are of the form: PTTTTTDDDDDDDDDD, where P bit if set, indicates that the FlexLogic™ type is associated with a protection element state and T represents bits for the BASE type, and D represents bits for the descriptor.

The values in square brackets indicate the base type with P prefix [PTTTTTT] and the values in round brackets indicate the descriptor range.

- [0] Off(0) – this is boolean FALSE value
- [0] On (1) – this is boolean TRUE value
- [2] CONTACT INPUTS (1 to 96)
- [3] CONTACT INPUTS OFF (1 to 96)
- [4] VIRTUAL INPUTS (1 to 64)
- [6] VIRTUAL OUTPUTS (1 to 96)
- [10] CONTACT OUTPUTS VOLTAGE DETECTED (1 to 64)
- [11] CONTACT OUTPUTS VOLTAGE OFF DETECTED (1 to 64)
- [12] CONTACT OUTPUTS CURRENT DETECTED (1 to 64)
- [13] CONTACT OUTPUTS CURRENT OFF DETECTED (1 to 64)
- [14] REMOTE INPUTS (1 to 32)
- [28] INSERT (via keypad only)

- [32] END
- [34] NOT (1 INPUT)
- [36] 2 INPUT XOR (0)
- [38] LATCH SET/RESET (2 inputs)
- [40] OR (2 to 16 inputs)
- [42] AND (2 to 16 inputs)
- [44] NOR (2 to 16 inputs)
- [46] NAND (2 to 16 inputs)
- [48] TIMER (1 to 32)
- [50] ASSIGN VIRTUAL OUTPUT (1 to 96)
- [52] SELF-TEST ERROR (see F141 for range)
- [56] ACTIVE SETTING GROUP (1 to 6)
- [62] MISCELLANEOUS EVENTS (see F146 for range)
- [64 to 127] ELEMENT STATES

F400**UR_UINT16: CT/VT BANK SELECTION**

bitmask	bank selection
0	Card 1 Contact 1 to 4
1	Card 1 Contact 5 to 8
2	Card 2 Contact 1 to 4
3	Card 2 Contact 5 to 8
4	Card 3 Contact 1 to 4
5	Card 3 Contact 5 to 8

F491**ENUMERATION: ANALOG INPUT MODE**

0 = Default Value, 1 = Last Known

F500**UR_UINT16: PACKED BITFIELD**

First register indicates input/output state with bits 0 (MSB) to 15 (LSB) corresponding to input/output state 1 to 16. The second register indicates input/output state with bits 0 to 15 corresponding to input/output state 17 to 32 (if required). The third register indicates input/output state with bits 0 to 15 corresponding to input/output state 33 to 48 (if required). The fourth register indicates input/output state with bits 0 to 15 corresponding to input/output state 49 to 64 (if required).

The number of registers required is determined by the specific data item. A bit value of 0 = Off and 1 = On.

F501**UR_UINT16: LED STATUS**

Low byte of register indicates LED status with bit 0 representing the top LED and bit 7 the bottom LED. A bit value of 1 indicates the LED is on, 0 indicates the LED is off.

F502**BITFIELD: ELEMENT OPERATE STATES**

Each bit contains the operate state for an element. See the F124 format code for a list of element IDs. The operate bit for element ID X is bit [X mod 16] in register [X/16].

F504**BITFIELD: 3-PHASE ELEMENT STATE**

bitmask	element state
0	Pickup
1	Operate
2	Pickup Phase A
3	Pickup Phase B
4	Pickup Phase C
5	Operate Phase A
6	Operate Phase B
7	Operate Phase C

F505**BITFIELD: CONTACT OUTPUT STATE**

0 = Contact State, 1 = Voltage Detected, 2 = Current Detected

F507**BITFIELD: COUNTER ELEMENT STATE**

0 = Count Greater Than, 1 = Count Equal To, 2 = Count Less Than

F509**BITFIELD: SIMPLE ELEMENT STATE**

0 = Operate

F511**BITFIELD: 3-PHASE SIMPLE ELEMENT STATE**

0 = Operate, 1 = Operate A, 2 = Operate B, 3 = Operate C

F512**ENUMERATION: HARMONIC NUMBER**

bitmask	harmonic	bitmask	harmonic
0	2ND	12	14TH
1	3RD	13	15TH
2	4TH	14	16TH
3	5TH	15	17TH
4	6TH	16	18TH
5	7TH	17	19TH
6	8TH	18	20TH
7	9TH	19	21ST
8	10TH	20	22ND
9	11TH	21	23RD
10	12TH	22	24TH
11	13TH	23	25TH

F515**ENUMERATION ELEMENT INPUT MODE**

0 = Signed, 1 = Absolute

F516**ENUMERATION ELEMENT COMPARE MODE**

0 = Level, 1 = Delta

F517**ENUMERATION: ELEMENT DIRECTION OPERATION**

0 = Over, 1 = Under

F518**ENUMERATION: FLEXELEMENT™ UNITS**

0 = Milliseconds, 1 = Seconds, 2 = Minutes

F519**ENUMERATION: NON-VOLATILE LATCH**

0 = Reset-Dominant, 1 = Set-Dominant

F522**ENUMERATION: TRANSDUCER DCMA OUTPUT RANGE**

0 = -1 to 1 mA; 1 = 0 to 1 mA; 2 = 4 to 20 mA

F523**ENUMERATION: DNP OBJECTS 20, 22, AND 23 DEFAULT VARIATION**

bitmask	default variation
0	1
1	2
2	5
3	6

F524**ENUMERATION: DNP OBJECT 21 DEFAULT VARIATION**

bitmask	Default Variation
0	1
1	2
2	9
3	10

F525**ENUMERATION: DNP OBJECT 32 DEFAULT VARIATION**

bitmask	default variation
0	1
1	2
2	3
3	4
4	5
5	7

F530**ENUMERATION: FRONT PANEL INTERFACE KEYPRESS**

value	keypress	value	keypress	value	keypress
0	None	15	3	33	User PB 3
1	Menu	16	Enter	34	User PB 4
2	Message Up	17	Message Down	35	User PB 5
3	7	18	0	36	User PB 6
4	8	19	Decimal	37	User PB 7
5	9	20	+/-	38	User PB 8
6	Help	21	Value Up	39	User PB 9
7	Message Left	22	Value Down	40	User PB 10
8	4	23	Reset	41	User PB 11
9	5	24	User 1	42	User PB 12
10	6	25	User 2	44	User 4
11	Escape	26	User 3	45	User 5
12	Message Right	31	User PB 1	46	User 6
13	1	32	User PB 2	47	User 7
14	2				

F531**ENUMERATION: LANGUAGE**

0 = English, 1 = French, 2 = Chinese, 3 = Russian

F600**UR_UINT16: FLEXANALOG PARAMETER**

Corresponds to the modbus address of the value used when this parameter is selected. Only certain values may be used as FlexAnalog (basically all metering quantities used in protection).

B

C.1.1 INTRODUCTION

The IEC 61850 standard is the result of electric utilities and vendors of electronic equipment to produce standardized communications systems. IEC 61850 is a series of standards describing client/server and peer-to-peer communications, substation design and configuration, testing, environmental and project standards. The complete set includes:

- IEC 61850-1: Introduction and overview
- IEC 61850-2: Glossary
- IEC 61850-3: General requirements
- IEC 61850-4: System and project management
- IEC 61850-5: Communications and requirements for functions and device models
- IEC 61850-6: Configuration description language for communication in electrical substations related to IEDs
- IEC 61850-7-1: Basic communication structure for substation and feeder equipment - Principles and models
- IEC 61850-7-2: Basic communication structure for substation and feeder equipment - Abstract communication service interface (ACSI)
- IEC 61850-7-3: Basic communication structure for substation and feeder equipment – Common data classes
- IEC 61850-7-4: Basic communication structure for substation and feeder equipment – Compatible logical node classes and data classes
- IEC 61850-8-1: Specific Communication Service Mapping (SCSM) – Mappings to MMS (ISO 9506-1 and ISO 9506-2) and to ISO/IEC 8802-3
- IEC 61850-9-1: Specific Communication Service Mapping (SCSM) – Sampled values over serial unidirectional multi-drop point to point link
- IEC 61850-9-2: Specific Communication Service Mapping (SCSM) – Sampled values over ISO/IEC 8802-3
- IEC 61850-10: Conformance testing

These documents can be obtained from the IEC (<http://www.iec.ch>). It is strongly recommended that all those involved with any IEC 61850 implementation obtain this document set.

C.1.2 COMMUNICATION PROFILES

IEC 61850 specifies the use of the Manufacturing Message Specification (MMS) at the upper (application) layer for transfer of real-time data. This protocol has been in existence for several of years and provides a set of services suitable for the transfer of data within a substation LAN environment. Actual MMS protocol services are mapped to IEC 61850 abstract services in IEC 61850-8-1.

The F60 relay supports IEC 61850 server services over both TCP/IP and TP4/CLNP (OSI) communication protocol stacks. The TP4/CLNP profile requires the F60 to have a network address or Network Service Access Point (NSAP) to establish a communication link. The TCP/IP profile requires the F60 to have an IP address to establish communications. These addresses are located in the **SETTINGS** ⇒ **PRODUCT SETUP** ⇒ **COMMUNICATIONS** ⇒ **NETWORK** menu. Note that the F60 supports IEC 61850 over the TP4/CLNP or TCP/IP stacks, and also operation over both stacks simultaneously. It is possible to have up to five simultaneous connections (in addition to DNP and Modbus/TCP (non-IEC 61850) connections).

- **Client/server:** This is a connection-oriented type of communication. The connection is initiated by the client, and communication activity is controlled by the client. IEC 61850 clients are often substation computers running HMI programs or SOE logging software. Servers are usually substation equipment such as protection relays, meters, RTUs, transformer tap changers, or bay controllers.
- **Peer-to-peer:** This is a non-connection-oriented, high speed type of communication usually between substation equipment such as protection relays. GSSE and GOOSE are methods of peer-to-peer communication.
- **Substation configuration language (SCL):** A substation configuration language is a number of files used to describe the configuration of substation equipment. Each configured device has an *IEC Capability Description* (ICD) file. The substation single line information is stored in a *System Specification Description* (SSD) file. The entire substation configuration is stored in a *Substation Configuration Description* (SCD) file. The SCD file is the combination of the individual ICD files and the SSD file.

C.2.1 OVERVIEW

IEC 61850 defines an object-oriented approach to data and services. An IEC 61850 *physical device* can contain one or more *logical device(s)*. Each logical device can contain many *logical nodes*. Each logical node can contain many *data objects*. Each data object is composed of *data attributes* and *data attribute components*. Services are available at each level for performing various functions, such as reading, writing, control commands, and reporting.

Each F60 IED represents one IEC 61850 physical device. The physical device contains one logical device, and the logical device contains many logical nodes. The logical node LPHD1 contains information about the F60 IED physical device. The logical node LLN0 contains information about the F60 IED logical device.

C.2.2 GGIO1: DIGITAL STATUS VALUES

The GGIO1 logical node is available in the F60 to provide access to as many 128 digital status points and associated time-stamps and quality flags. The data content must be configured before the data can be used. GGIO1 provides digital status points for access by clients.

It is intended that clients use GGIO1 in order to access digital status values from the F60. Configuration settings are provided to allow the selection of the number of digital status indications available in GGIO1 (8 to 128), and to allow the choice of the F60 FlexLogic™ operands that drive the status of the GGIO1 status indications. Clients can utilize the IEC 61850 buffered and unbuffered reporting features available from GGIO1 in order to build sequence of events (SOE) logs and HMI display screens. Buffered reporting should generally be used for SOE logs since the buffering capability reduces the chances of missing data state changes. Unbuffered reporting should generally be used for local status display.

C.2.3 GGIO2: DIGITAL CONTROL VALUES

The GGIO2 logical node is available to provide access to the F60 virtual inputs. Virtual inputs are single-point control (binary) values that can be written by clients. They are generally used as control inputs. GGIO2 provides access to the virtual inputs through the IEC 61850 standard control model (ctlModel) services:

- Status only
- Direct control with normal security
- SBO control with normal security

Configuration settings are available to select the control model for each point. Each virtual input used through GGIO2 should have its **VIRTUAL INPUT 1(64) FUNCTION** setting programmed as “Enabled” and its corresponding **GGIO2 CF SPSCO1(64) CTLMODEL** setting programmed to the appropriate control configuration.

C.2.4 GGIO3: DIGITAL STATUS AND ANALOG VALUES FROM RECEIVED GOOSE DATA

The GGIO3 logical node is available to provide access for clients to values received via configurable GOOSE messages. The values of the digital status indications and analog values in GGIO3 originate in GOOSE messages sent from other devices.

C.2.5 GGIO4: GENERIC ANALOG MEASURED VALUES

The GGIO4 logical node provides access to as many as 32 analog value points, as well as associated timestamps and quality flags. The data content must be configured before the data can be used. GGIO4 provides analog values for access by clients.

It is intended that clients use GGIO4 to access generic analog values from the F60. Configuration settings allow the selection of the number of analog values available in GGIO4 (4 to 32) and the choice of the FlexAnalog™ values that determine the value of the GGIO4 analog inputs. Clients can utilize polling or the IEC 61850 unbuffered reporting feature available from GGIO4 in order to obtain the analog values provided by GGIO4.

C.2.6 MMXU: ANALOG MEASURED VALUES

A limited number of measured analog values are available through the MMXU logical nodes.

Each MMXU logical node provides data from a F60 current and voltage source. There is one MMXU available for each configurable source (programmed in the **SETTINGS** ⇒ **SYSTEM SETUP** ⇒ **SIGNAL SOURCES** menu). MMXU1 provides data from F60 source 1, and MMXU2 provides data from F60 source 2.

MMXU data is provided in two forms: instantaneous and deadband. The instantaneous values are updated every time a read operation is performed by a client. The deadband values are calculated as described in IEC 61850 parts 7-1 and 7-3. The selection of appropriate deadband settings for the F60 is described in chapter 5 of this manual.

IEC 61850 buffered and unbuffered reporting capability is available in all MMXU logical nodes. MMXUx logical nodes provide the following data for each source:

- MMXU1.MX.TotW: three-phase real power
- MMXU1.MX.TotVAr: three-phase reactive power
- MMXU1.MX.TotVA: three-phase apparent power
- MMXU1.MX.TotPF: three-phase power factor
- MMXU1.MX.Hz: frequency
- MMXU1.MX.PPV.phsAB: phase AB voltage magnitude and angle
- MMXU1.MX.PPV.phsBC: phase BC voltage magnitude and angle
- MMXU1.MX.PPV.phsCA: Phase CA voltage magnitude and angle
- MMXU1.MX.PhV.phsA: phase AG voltage magnitude and angle
- MMXU1.MX.PhV.phsB: phase BG voltage magnitude and angle
- MMXU1.MX.PhV.phsC: phase CG voltage magnitude and angle
- MMXU1.MX.A.phsA: phase A current magnitude and angle
- MMXU1.MX.A.phsB: phase B current magnitude and angle
- MMXU1.MX.A.phsC: phase C current magnitude and angle
- MMXU1.MX.A.neut: ground current magnitude and angle
- MMXU1.MX.W.phsA: phase A real power
- MMXU1.MX.W.phsB: phase B real power
- MMXU1.MX.W.phsC: phase C real power
- MMXU1.MX.VAr.phsA: phase A reactive power
- MMXU1.MX.VAr.phsB: phase B reactive power
- MMXU1.MX.VAr.phsC: phase C reactive power
- MMXU1.MX.VA.phsA: phase A apparent power
- MMXU1.MX.VA.phsB: phase B apparent power
- MMXU1.MX.VA.phsC: phase C apparent power
- MMXU1.MX.PF.phsA: phase A power factor
- MMXU1.MX.PF.phsB: phase B power factor
- MMXU1.MX.PF.phsC: phase C power factor

C.2.7 PROTECTION AND OTHER LOGICAL NODES

The following list describes the protection elements for all UR-series relays. The F60 relay will contain a subset of protection elements from this list.

- PDIF: bus differential, transformer instantaneous differential, transformer percent differential

- PDIS: phase distance, ground distance
- PIOC: phase instantaneous overcurrent, neutral instantaneous overcurrent, ground instantaneous overcurrent, negative-sequence instantaneous overcurrent.
- PTOC: phase time overcurrent, neutral time overcurrent, ground time overcurrent, negative-sequence time overcurrent, neutral directional overcurrent, negative-sequence directional overcurrent
- PTUV: phase undervoltage, auxiliary undervoltage, third harmonic neutral undervoltage
- PTOV: phase overvoltage, neutral overvoltage, auxiliary overvoltage, negative sequence overvoltage
- RBRF: breaker failure
- RREC: autoreclosure
- RPSB: power swing detection
- RFLO: fault locator
- XCBR: breaker control

The protection elements listed above contain *start* (pickup) and *operate* flags. For example, the start flag for PIOC1 is PIOC1.ST.Str.general. The operate flag for PIOC1 is PIOC1.ST.Op.general. For the F60 protection elements, these flags take their values from the pickup and operate FlexLogic™ operands for the corresponding element.

Some protection elements listed above contain directional start values. For example, the directional start value for PDIS1 is PDIS1.ST.Str.dirGeneral. This value is built from the directional FlexLogic™ operands for the element.

The RFLO logical node contains the measurement of the distance to fault calculation in kilometers. This value originates in the fault locator function.

The XCBR logical node is directly associated with the breaker control feature.

- XCBR1.ST.Loc: This is the state of the XCBR1 local/remote switch. A setting is provided to assign a FlexLogic™ operand to determine the state. When local mode is true, IEC 61850 client commands will be rejected.
- XCBR1.ST.Opcnt: This is an operation counter as defined in IEC 61850. Command settings are provided to allow the counter to be cleared.
- XCBR1.ST.Pos: This is the position of the breaker. The breaker control FlexLogic™ operands are used to determine this state. If the breaker control logic indicates that the breaker, or any single pole of the breaker, is closed, then the breaker position state is “on”. If the breaker control logic indicates that the breaker is open, then the breaker position state is “off”.
- XCBR1.ST.BlkOpn: This is the state of the block open command logic. When true, breaker open commands from IEC 61850 clients will be rejected.
- XCBR1.ST.BlkCls: This is the state of the block close command logic. When true, breaker close commands from IEC 61850 clients will be rejected.
- XCBR1.CO.Pos: This is where IEC 61850 clients can issue open or close commands to the breaker. SBO control with normal security is the only supported IEC 61850 control model.
- XCBR1.CO.BlkOpn: This is where IEC 61850 clients can issue block open commands to the breaker. Direct control with normal security is the only supported IEC 61850 control model.
- XCBR1.CO.BlkCls: This is where IEC 61850 clients can issue block close commands to the breaker. Direct control with normal security is the only supported IEC 61850 control model.

C.3.1 BUFFERED/UNBUFFERED REPORTING

IEC 61850 buffered and unbuffered reporting is provided in the GGIO1 logical nodes (for binary status values) and MMXU1 to MMXU6 (for analog measured values). Report settings can be configured using the EnerVista UR Setup software, substation configurator software, or via an IEC 61850 client. The following items can be configured:

- **TrgOps:** Trigger options. The following bits are supported by the F60:
 - Bit 1: data-change
 - Bit 4: integrity
 - Bit 5: general interrogation
- **OptFlds:** Option Fields. The following bits are supported by the F60:
 - Bit 1: sequence-number
 - Bit 2: report-time-stamp
 - Bit 3: reason-for-inclusion
 - Bit 4: data-set-name
 - Bit 5: data-reference
 - Bit 6: buffer-overflow (for buffered reports only)
 - Bit 7: entryID (for buffered reports only)
 - Bit 8: conf-revision
 - Bit 9: segmentation
- **IntgPd:** Integrity period.
- **BufTm:** Buffer time.

C.3.2 FILE TRANSFER

MMS file services are supported to allow transfer of oscillography, event record, or other files from a F60 relay.

C.3.3 TIMESTAMPS AND SCANNING

The timestamp values associated with all IEC 61850 data items represent the *time of the last change* of either the value or quality flags of the data item. To accomplish this functionality, all IEC 61850 data items must be regularly scanned for data changes, and the timestamp updated when a change is detected, regardless of the connection status of any IEC 61850 clients. For applications where there is no IEC 61850 client in use, the IEC 61850 **SERVER SCANNING** setting can be programmed as “Disabled”. If a client is in use, this setting should be programmed as “Enabled” to ensure the proper generation of IEC 61850 timestamps.

C.3.4 LOGICAL DEVICE NAME

The logical device name is used to identify the IEC 61850 logical device that exists within the F60. This name is composed of two parts: the IED name setting and the logical device instance. The complete logical device name is the combination of the two character strings programmed in the **IEDNAME** and **LD INST** settings. The default values for these strings are “IED-Name” and “LDInst”. These values should be changed to reflect a logical naming convention for all IEC 61850 logical devices in the system.

C.3.5 LOCATION

The LPHD1 logical node contains a data attribute called *location* (LPHD1.DC.PhyNam.location). This is a character string meant to describe the physical location of the F60. This attribute is programmed through the **LOCATION** setting and its default value is “Location”. This value should be changed to describe the actual physical location of the F60.

C.3.6 LOGICAL NODE NAME PREFIXES

IEC 61850 specifies that each logical node can have a name with a total length of 11 characters. The name is composed of:

- a five or six-character name prefix.
- a four-character standard name (for example, MMXU, GGIO, PIOC, etc.).
- a one or two-character instantiation index.

Complete names are of the form xxxxxxxPIOC1, where the xxxxxxx character string is configurable. Details regarding the logical node naming rules are given in IEC 61850 parts 6 and 7-2. It is recommended that a consistent naming convention be used for an entire substation project.

C.3.7 CONNECTION TIMING

A built-in TCP/IP connection timeout of two minutes is employed by the F60 to detect 'dead' connections. If there is no data traffic on a TCP connection for greater than two minutes, the connection will be aborted by the F60. This frees up the connection to be used by other clients. Therefore, when using IEC 61850 reporting, clients should configure report control block items such that an integrity report will be issued at least every 2 minutes (120000 ms). This ensures that the F60 will not abort the connection. If other MMS data is being polled on the same connection at least once every 2 minutes, this timeout will not apply.

C.3.8 NON-IEC 61850 DATA

The F60 relay makes available a number of non-IEC 61850 data items. These data items can be accessed through the "UR" MMS domain. IEC 61850 data can be accessed through the standard IEC 61850 logical device. To access the non-IEC data items, the **INCLUDE NON-IEC DATA** setting must be "Enabled".

C.3.9 COMMUNICATION SOFTWARE UTILITIES

The exact structure and values of the supported IEC 61850 logical nodes can be seen by connecting to a F60 relay with an MMS browser, such as the "MMS Object Explorer and AXS4-MMS" DDE/OPC server from Sisco Inc.

C.4.1 OVERVIEW

IEC 61850 specifies two types of peer-to-peer data transfer services: Generic Substation State Events (GSSE) and Generic Object Oriented Substation Events (GOOSE). GSSE services are compatible with UCA 2.0 GOOSE. IEC 61850 GOOSE services provide virtual LAN (VLAN) support, Ethernet priority tagging, and EtherType Application ID configuration. The support for VLANs and priority tagging allows for the optimization of Ethernet network traffic. GOOSE messages can be given a higher priority than standard Ethernet traffic, and they can be separated onto specific VLANs. Because of the additional features of GOOSE services versus GSSE services, it is recommended that GOOSE be used wherever backwards compatibility with GSSE (or UCA 2.0 GOOSE) is not required.

Devices that transmit GSSE and/or GOOSE messages also function as servers. Each GSSE publisher contains a “GSSE control block” to configure and control the transmission. Each GOOSE publisher contains a “GOOSE control block” to configure and control the transmission. The transmission is also controlled via device settings. These settings can be seen in the ICD and/or SCD files, or in the device configuration software or files.

IEC 61850 recommends a default priority value of 4 for GOOSE. Ethernet traffic that does not contain a priority tag has a default priority of 1. More details are specified in IEC 61850 part 8-1.

IEC 61850 recommends that the EtherType Application ID number be configured according to the GOOSE source. In the F60, the transmitted GOOSE Application ID number must match the configured receive Application ID number in the receiver. A common number may be used for all GOOSE transmitters in a system. More details are specified in IEC 61850 part 8-1.

C.4.2 GSSE CONFIGURATION

IEC 61850 Generic Substation Status Event (GSSE) communication is compatible with UCA GOOSE communication. GSSE messages contain a number of double point status data items. These items are transmitted in two pre-defined data structures named DNA and UserSt. Each DNA and UserSt item is referred to as a ‘bit pair’. GSSE messages are transmitted in response to state changes in any of the data points contained in the message. GSSE messages always contain the same number of DNA and UserSt bit pairs. Depending on the configuration, only some of these bit pairs may have values that are of interest to receiving devices.

The **GSSE FUNCTION**, **GSSE ID**, and **GSSE DESTINATION MAC ADDRESS** settings are used to configure GSSE transmission. **GSSE FUNCTION** is set to “Enabled” to enable the transmission. If a valid multicast Ethernet MAC address is entered for the **GSSE DESTINATION MAC ADDRESS** setting, this address will be used as the destination MAC address for GSSE messages. If a valid multicast Ethernet MAC address is not entered (for example, 00 00 00 00 00 00), the F60 will use the source Ethernet MAC address as the destination, with the multicast bit set.

C.4.3 FIXED GOOSE

The F60 supports two types of IEC 61850 Generic Object Oriented Substation Event (GOOSE) communication: fixed GOOSE and configurable GOOSE. All GOOSE messages contain IEC 61850 data collected into a *dataset*. It is this dataset that is transferred using GOOSE message services. The dataset transferred using the F60 fixed GOOSE is the same data that is transferred using the GSSE feature; that is, the DNA and UserSt bit pairs. The FlexLogic™ operands that determine the state of the DNA and UserSt bit pairs are configurable via settings, but the fixed GOOSE dataset always contains the same DNA/UserSt data structure. Upgrading from GSSE to GOOSE services is simply a matter of enabling fixed GOOSE and disabling GSSE. The remote inputs and outputs are configured in the same manner for both GSSE and fixed GOOSE.

It is recommended that the fixed GOOSE be used for implementations that require GOOSE data transfer between UR-series IEDs. Configurable GOOSE may be used for implementations that require GOOSE data transfer between UR-series IEDs and devices from other manufacturers.

C.4.4 CONFIGURABLE GOOSE

The configurable GOOSE feature allows for the configuration of the datasets to be transmitted or received from the F60. The F60 supports the configuration of eight (8) transmission and reception datasets, allowing for the optimization of data transfer between devices.

Items programmed for dataset 1 will have changes in their status transmitted as soon as the change is detected. Dataset 1 should be used for high-speed transmission of data that is required for applications such as transfer tripping, blocking, and breaker fail initiate. At least one digital status value needs to be configured in dataset 1 to enable transmission of all data configured for dataset 1. Configuring analog data only to dataset 1 will not activate transmission.

Items programmed for datasets 2 through 8 will have changes in their status transmitted at a maximum rate of every 100 ms. Datasets 2 through 8 will regularly analyze each data item configured within them every 100 ms to identify if any changes have been made. If any changes in the data items are detected, these changes will be transmitted through a GOOSE message. If there are no changes detected during this 100 ms period, no GOOSE message will be sent.

For all datasets 1 through 8, the integrity GOOSE message will still continue to be sent at the pre-configured rate even if no changes in the data items are detected.

The GOOSE functionality was enhanced to prevent the relay from flooding a communications network with GOOSE messages due to an oscillation being created that is triggering a message.

The F60 has the ability of detecting if a data item in one of the GOOSE datasets is erroneously oscillating. This can be caused by events such as errors in logic programming, inputs improperly being asserted and de-asserted, or failed station components. If erroneously oscillation is detected, the F60 will stop sending GOOSE messages from the dataset for a minimum period of one second. Should the oscillation persist after the one second time-out period, the F60 will continue to block transmission of the dataset. The F60 will assert the **MAINTENANCE ALERT: GGIO Ind XXX oscill** self-test error message on the front panel display, where **XXX** denotes the data item detected as oscillating.

The configurable GOOSE feature is recommended for applications that require GOOSE data transfer between UR-series IEDs and devices from other manufacturers. Fixed GOOSE is recommended for applications that require GOOSE data transfer between UR-series IEDs.

IEC 61850 GOOSE messaging contains a number of configurable parameters, all of which must be correct to achieve the successful transfer of data. It is critical that the configured datasets at the transmission and reception devices are an exact match in terms of data structure, and that the GOOSE addresses and name strings match exactly. Manual configuration is possible, but third-party substation configuration software may be used to automate the process. The EnerVista UR Setup-software can produce IEC 61850 ICD files and import IEC 61850 SCD files produced by a substation configurator (refer to the *IEC 61850 IED configuration* section later in this appendix).

The following example illustrates the configuration required to transfer IEC 61850 data items between two devices. The general steps required for transmission configuration are:

1. Configure the transmission dataset.
2. Configure the GOOSE service settings.
3. Configure the data.

The general steps required for reception configuration are:

1. Configure the reception dataset.
2. Configure the GOOSE service settings.
3. Configure the data.

This example shows how to configure the transmission and reception of three IEC 61850 data items: a single point status value, its associated quality flags, and a floating point analog value.

The following procedure illustrates the transmission configuration.

1. Configure the transmission dataset by making the following changes in the **PRODUCT SETUP** ⇒ **COMMUNICATION** ⇒ **IEC 61850 PROTOCOL** ⇒ **GSSE/GOOSE CONFIGURATION** ⇒ **TRANSMISSION** ⇒ **CONFIGURABLE GOOSE** ⇒ **CONFIGURABLE GOOSE 1** ⇒ **CONFIG GSE 1 DATASET ITEMS** settings menu:
 - Set **ITEM 1** to “GGIO1.ST.Ind1.q” to indicate quality flags for GGIO1 status indication 1.
 - Set **ITEM 2** to “GGIO1.ST.Ind1.stVal” to indicate the status value for GGIO1 status indication 1.

The transmission dataset now contains a set of quality flags and a single point status Boolean value. The reception dataset on the receiving device must exactly match this structure.

2. Configure the GOOSE service settings by making the following changes in the **PRODUCT SETUP** ⇒ **COMMUNICATION** ⇒ **IEC 61850 PROTOCOL** ⇒ **GSSE/GOOSE CONFIGURATION** ⇒ **TRANSMISSION** ⇒ **CONFIGURABLE GOOSE** ⇒ **CONFIGURABLE GOOSE 1** settings menu:

- Set **CONFIG GSE 1 FUNCTION** to “Enabled”.
 - Set **CONFIG GSE 1 ID** to an appropriate descriptive string (the default value is “GOOSEOut_1”).
 - Set **CONFIG GSE 1 DST MAC** to a multicast address (for example, 01 00 00 12 34 56).
 - Set the **CONFIG GSE 1 VLAN PRIORITY**; the default value of “4” is OK for this example.
 - Set the **CONFIG GSE 1 VLAN ID** value; the default value is “0”, but some switches may require this value to be “1”.
 - Set the **CONFIG GSE 1 ETYPE APPID** value. This setting represents the EtherType application ID and must match the configuration on the receiver (the default value is “0”).
 - Set the **CONFIG GSE 1 CONFREV** value. This value changes automatically as described in IEC 61850 part 7-2. For this example it can be left at its default value.
3. Configure the data by making the following changes in the **PRODUCT SETUP** ⇒ **COMMUNICATION** ⇒ **IEC 61850 PROTOCOL** ⇒ **GGIO1 STATUS CONFIGURATION** settings menu:
- Set **GGIO1 INDICATION 1** to a FlexLogic™ operand used to provide the status of GGIO1.ST.Ind1.stVal (for example, a contact input, virtual input, a protection element status, etc.).

The F60 must be rebooted (control power removed and re-applied) before these settings take effect.

The following procedure illustrates the reception configuration.

1. Configure the reception dataset by making the following changes in the **PRODUCT SETUP** ⇒ **COMMUNICATION** ⇒ **IEC 61850 PROTOCOL** ⇒ **GSSE/GOOSE CONFIGURATION** ⇒ **RECEPTION** ⇒ **CONFIGURABLE GOOSE** ⇒ **CONFIGURABLE GOOSE 1** ⇒ **CONFIG GSE 1 DATASET ITEMS** settings menu:
 - Set **ITEM 1** to “GGIO3.ST.Ind1.q” to indicate quality flags for GGIO3 status indication 1.
 - Set **ITEM 2** to “GGIO3.ST.Ind1.stVal” to indicate the status value for GGIO3 status indication 1.

The reception dataset now contains a set of quality flags, a single point status Boolean value, and a floating point analog value. This matches the transmission dataset configuration above.
2. Configure the GOOSE service settings by making the following changes in the **INPUTS/OUTPUTS** ⇒ **REMOTE DEVICES** ⇒ **REMOTE DEVICE 1** settings menu:
 - Set **REMOTE DEVICE 1 ID** to match the GOOSE ID string for the transmitting device. Enter “GOOSEOut_1”.
 - Set **REMOTE DEVICE 1 ETYPE APPID** to match the EtherType application ID from the transmitting device. This is “0” in the example above.
 - Set the **REMOTE DEVICE 1 DATASET** value. This value represents the dataset number in use. Since we are using configurable GOOSE 1 in this example, program this value as “GOOSEIn 1”.
3. Configure the data by making the following changes in the **INPUTS/OUTPUTS** ⇒ **REMOTE INPUTS** ⇒ **REMOTE INPUT 1** settings menu:
 - Set **REMOTE IN 1 DEVICE** to “GOOSEOut_1”.
 - Set **REMOTE IN 1 ITEM** to “Dataset Item 2”. This assigns the value of the GGIO3.ST.Ind1.stVal single point status item to remote input 1.

Remote input 1 can now be used in FlexLogic™ equations or other settings. The F60 must be rebooted (control power removed and re-applied) before these settings take effect.

The value of remote input 1 (Boolean on or off) in the receiving device will be determined by the GGIO1.ST.Ind1.stVal value in the sending device. The above settings will be automatically populated by the EnerVista UR Setup software when a complete SCD file is created by third party substation configurator software.

C.4.5 ETHERNET MAC ADDRESS FOR GSSE/GOOSE

Ethernet capable devices each contain a unique identifying address called a Media Access Control (MAC) address. This address cannot be changed and is unique for each Ethernet device produced worldwide. The address is six bytes in length and is usually represented as six hexadecimal values (for example, 00 A0 F4 01 02 03). It is used in all Ethernet frames as the ‘source’ address of the frame. Each Ethernet frame also contains a *destination* address. The destination address can be different for each Ethernet frame depending on the intended destination of the frame.

A special type of destination address called a *multicast* address is used when the Ethernet frame can be received by more than one device. An Ethernet MAC address is multicast when the least significant bit of the first byte is set (for example, 01 00 00 00 00 00 is a multicast address).

GSSE and GOOSE messages must have multicast destination MAC addresses.

By default, the F60 is configured to use an automated multicast MAC scheme. If the F60 destination MAC address setting is not a valid multicast address (that is, the least significant bit of the first byte is not set), the address used as the destination MAC will be the same as the local MAC address, but with the multicast bit set. Thus, if the local MAC address is 00 A0 F4 01 02 03, then the destination MAC address will be 01 A0 F4 01 02 03.

C.4.6 GSSE ID AND GOOSE ID SETTINGS

C

GSSE messages contain an identifier string used by receiving devices to identify the sender of the message, defined in IEC 61850 part 8-1 as GsID. This is a programmable 65-character string. This string should be chosen to provide a descriptive name of the originator of the GSSE message.

GOOSE messages contain an identifier string used by receiving devices to identify the sender of the message, defined in IEC 61850 part 8-1 as GoID. This programmable 65-character string should be a descriptive name of the originator of the GOOSE message. GOOSE messages also contain two additional character strings used for identification of the message: DatSet - the name of the associated dataset, and GoCBRef - the reference (name) of the associated GOOSE control block. These strings are automatically populated and interpreted by the F60; no settings are required.

C.5.1 OVERVIEW

The F60 can be configured for IEC 61850 via the EnerVista UR Setup software as follows.

1. An ICD file is generated for the F60 by the EnerVista UR Setup software that describe the capabilities of the IED.
2. The ICD file is then imported into a system configurator along with other ICD files for other IEDs (from GE or other vendors) for system configuration.
3. The result is saved to a SCD file, which is then imported back to EnerVista UR Setup to create one or more settings file(s). The settings file(s) can then be used to update the relay(s) with the new configuration information.

The configuration process is illustrated below.

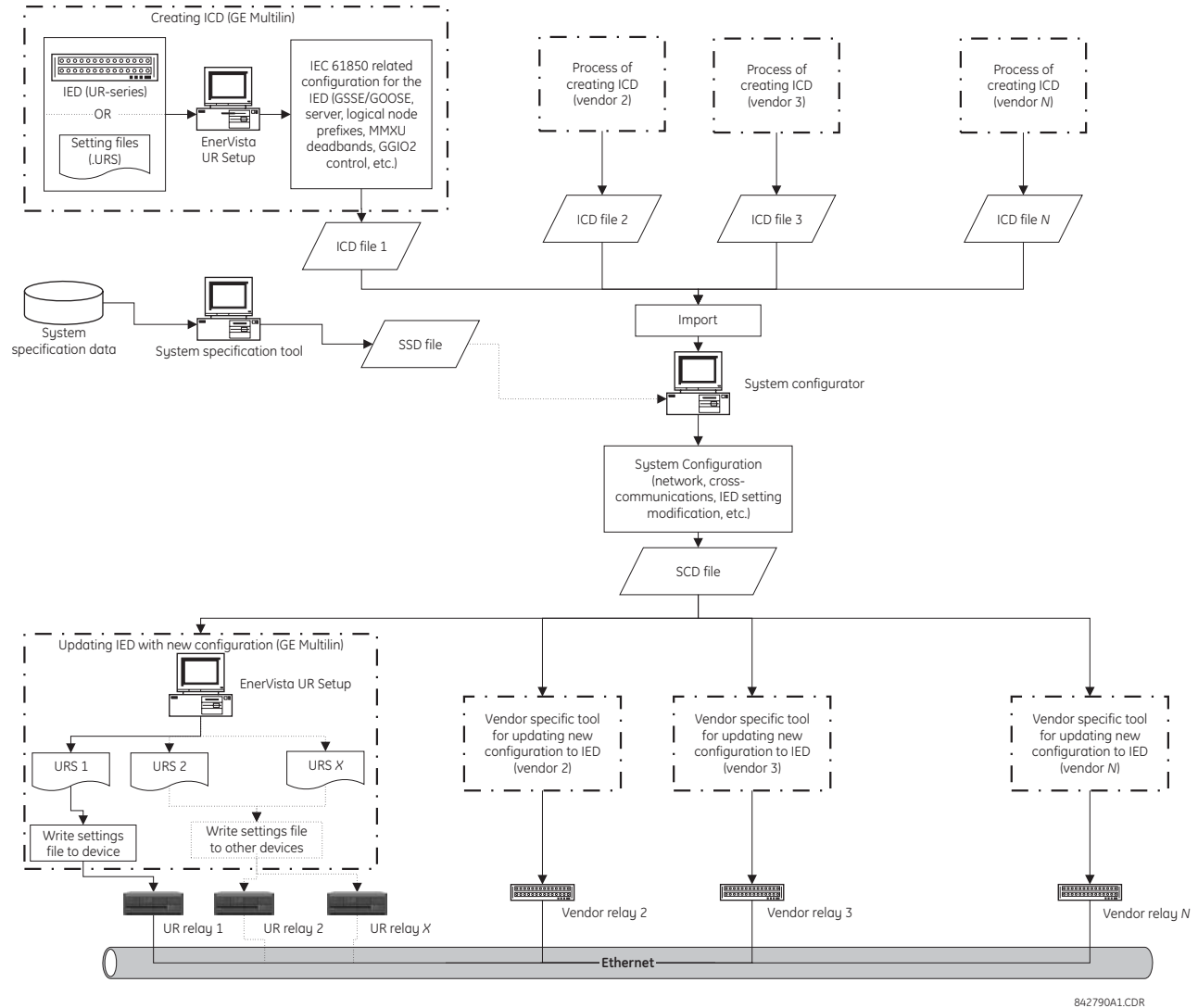

Figure 0-1: IED CONFIGURATION PROCESS

The following acronyms and abbreviations are used in the procedures describing the IED configuration process for IEC 61850:

- BDA: Basic Data Attribute, that is not structured
- DAI: Instantiated Data Attribute
- DO: Data Object type or instance, depending on the context

- DOI: Instantiated Data Object
- IED: Intelligent Electronic Device
- LDInst: Instantiated Logical Device
- LNInst: Instantiated Logical Node
- SCL: Substation Configuration Description Language. The configuration language is an application of the Extensible Markup Language (XML) version 1.0.
- SDI: Instantiated Sub DATA; middle name part of a structured DATA name
- UR: GE Multilin Universal Relay series
- URI: Universal Resource Identifier
- URS: UR-series relay setting file
- XML: Extensible Markup Language

The following SCL variants are also used:

- ICD: IED Capability Description
- CID: Configured IED Description
- SSD: System Specification Description
- SCD: Substation Configuration Description

The following IEC related tools are referenced in the procedures that describe the IED configuration process for IEC 61850:

- **System configurator** or **Substation configurator**: This is an IED independent system level tool that can import or export configuration files defined by IEC 61850-6. It can import configuration files (ICD) from several IEDs for system level engineering and is used to add system information shared by different IEDs. The system configuration generates a substation related configuration file (SCD) which is fed back to the IED configurator (for example, EnerVista UR Setup) for system related IED configuration. The system configurator should also be able to read a system specification file (SSD) to use as base for starting system engineering, or to compare it with an engineered system for the same substation.
- **IED configurator**: This is a vendor specific tool that can directly or indirectly generate an ICD file from the IED (for example, from a settings file). It can also import a system SCL file (SCD) to set communication configuration parameters (that is, required addresses, reception GOOSE datasets, IDs of incoming GOOSE datasets, etc.) for the IED. The IED configurator functionality is implemented in the GE Multilin EnerVista UR Setup software.

C.5.2 CONFIGURING IEC 61850 SETTINGS

Before creating an ICD file, the user can customize the IEC 61850 related settings for the IED. For example, the IED name and logical device instance can be specified to uniquely identify the IED within the substation, or transmission GOOSE datasets created so that the system configurator can configure the cross-communication links to send GOOSE messages from the IED. Once the IEC 61850 settings are configured, the ICD creation process will recognize the changes and generate an ICD file that contains the updated settings.

Some of the IED settings will be modified during the system configuration process. For example, a new IP address may be assigned, line items in a Transmission GOOSE dataset may be added or deleted, or prefixes of some logical nodes may be changed. While all new configurations will be mapped to the F60 settings file when importing an SCD file, all unchanged settings will preserve the same values in the new settings file.

These settings can be configured either directly through the relay panel or through the EnerVista UR Setup software (preferred method). The full list of IEC 61850 related settings are as follows:

- Network configuration: IP address, IP subnet mask, and default gateway IP address (access through the **Settings > Product Setup > Communications > Network** menu tree in EnerVista UR Setup).
- Server configuration: IED name and logical device instance (access through the **Settings > Product Setup > Communications > IEC 61850 > Server Configuration** menu tree in EnerVista UR Setup).
- Logical node prefixes, which includes prefixes for all logical nodes except LLN0 (access through the **Settings > Product Setup > Communications > IEC 61850 > Logical Node Prefixes** menu tree in EnerVista UR Setup).

- MMXU deadbands, which includes deadbands for all available MMXUs. The number of MMXUs is related to the number of CT/VT modules in the relay. There are two MMXUs for each CT/VT module. For example, if a relay contains two CT/VT modules, there will be four MMXUs available (access through the **Settings > Product Setup > Communications > IEC 61850 > MMXU Deadbands** menu tree in EnerVista UR Setup).
- GGIO1 status configuration, which includes the number of status points in GGIO1 as well as the potential internal mappings for each GGIO1 indication. However only the number of status points will be used in the ICD creation process (access through the **Settings > Product Setup > Communications > IEC 61850 > GGIO1 Status Configuration** menu tree in EnerVista UR Setup).
- GGIO2 control configuration, which includes ctlModels for all SPCSOs within GGIO2 (access through the **Settings > Product Setup > Communications > IEC 61850 > GGIO2 Control Configuration** menu tree in EnerVista UR Setup).
- Configurable transmission GOOSE, which includes eight configurable datasets that can be used for GOOSE transmission. The GOOSE ID can be specified for each dataset (it must be unique within the IED as well as across the whole substation), as well as the destination MAC address, VLAN priority, VLAN ID, ETYPE APPID, and the dataset items. The selection of the dataset item is restricted by firmware version; for version 5.5x, only GGIO1.ST.Indx.stVal and GGIO1.ST.Indx.q are valid selection (where x is between 1 to N, and N is determined by number of GGIO1 status points). Although configurable transmission GOOSE can also be created and altered by some third-party system configurators, we recommend configuring transmission GOOSE for GE Multilin IEDs before creating the ICD, and strictly within EnerVista UR Setup software or the front panel display (access through the **Settings > Product Setup > Communications > IEC 61850 > GSSE/GOOSE Configuration > Transmission > Tx Configurable GOOSE** menu tree in EnerVista UR Setup).
- Configurable reception GOOSE, which includes eight configurable datasets that can be used for GOOSE reception. However, unlike datasets for transmission, datasets for reception only contains dataset items, and they are usually created automatically by process of importing the SCD file (access through the **Settings > Product Setup > Communications > IEC 61850 > GSSE/GOOSE Configuration > Reception > Rx Configurable GOOSE** menu tree in EnerVista UR Setup).
- Remote devices configuration, which includes remote device ID (GOOSE ID or GoID of the incoming transmission GOOSE dataset), ETYPE APPID (of the GSE communication block for the incoming transmission GOOSE), and DATASET (which is the name of the associated reception GOOSE dataset). These settings are usually done automatically by process of importing SCD file (access through the **Settings > Inputs/Outputs > Remote Devices** menu tree in EnerVista UR Setup).
- Remote inputs configuration, which includes device (remote device ID) and item (which dataset item in the associated reception GOOSE dataset to map) values. Only the items with cross-communication link created in SCD file should be mapped. These configurations are usually done automatically by process of importing SCD file (access through the **Settings > Inputs/Outputs > Remote Inputs** menu tree in EnerVista UR Setup).

C.5.3 ABOUT ICD FILES

The SCL language is based on XML, and its syntax definition is described as a W3C XML Schema. ICD is one type of SCL file (which also includes SSD, CID and SCD files). The ICD file describes the capabilities of an IED and consists of four major sections:

- Header
- Communication
- IEDs
- DataTypeTemplates

The root file structure of an ICD file is illustrated below.

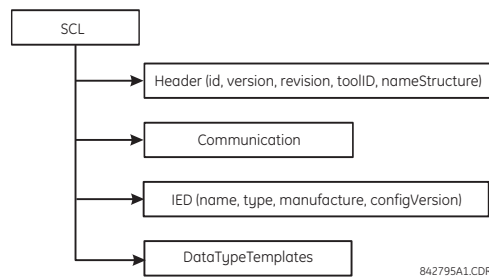

Figure 0-2: ICD FILE STRUCTURE, SCL (ROOT) NODE

The **Header** node identifies the ICD file and its version, and specifies options for the mapping of names to signals

The **Communication** node describes the direct communication connection possibilities between logical nodes by means of logical buses (sub-networks) and IED access ports. The communication section is structured as follows.

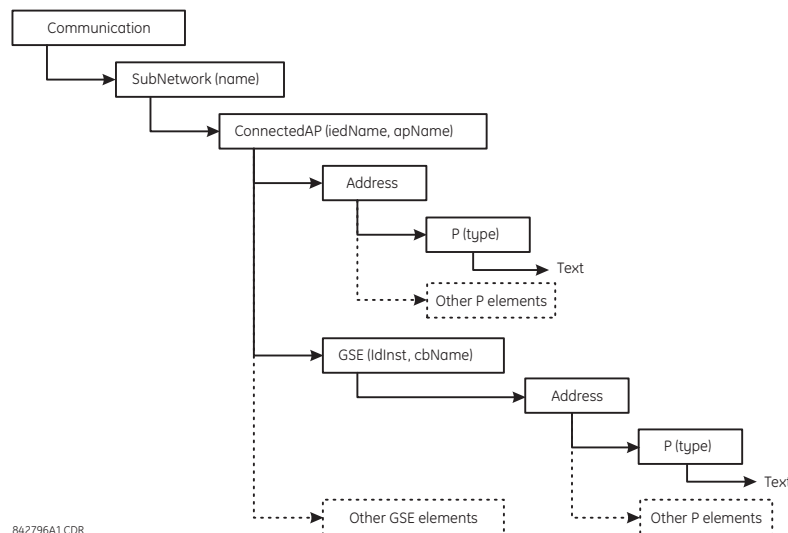

Figure 0-3: ICD FILE STRUCTURE, COMMUNICATIONS NODE

The **SubNetwork** node contains all access points which can (logically) communicate with the sub-network protocol and without the intervening router. The **ConnectedAP** node describes the IED access point connected to this sub-network. The **Address** node contains the address parameters of the access point. The **GSE** node provides the address element for stating the control block related address parameters, where **IdInst** is the instance identification of the logical device within the IED on which the control block is located, and **cbName** is the name of the control block.

The **IED** node describes the (pre-)configuration of an IED: its access points, the logical devices, and logical nodes instantiated on it. Furthermore, it defines the capabilities of an IED in terms of communication services offered and, together with its **LNTType**, instantiated data (DO) and its default or configuration values. There should be only one IED section in an ICD since it only describes one IED.

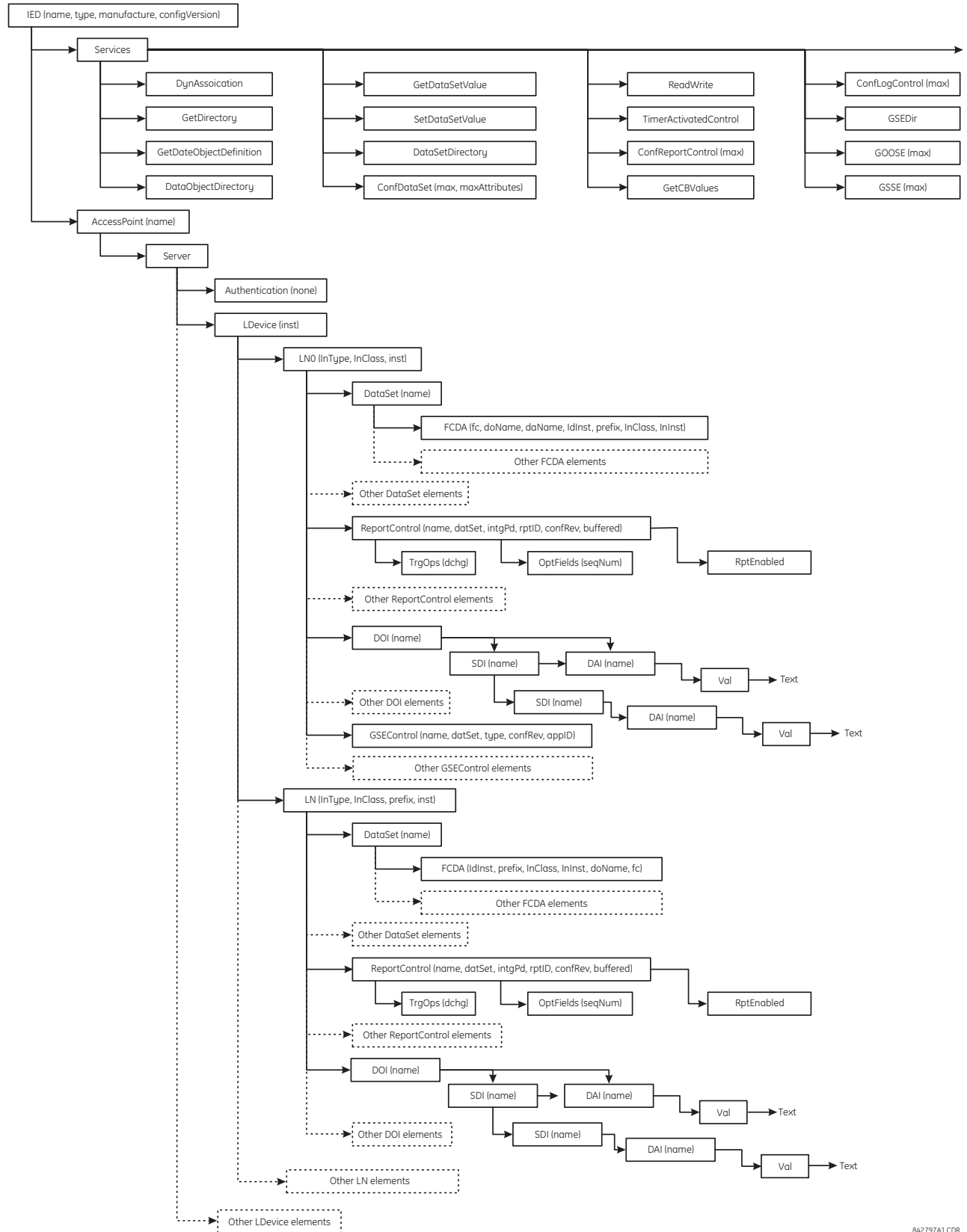
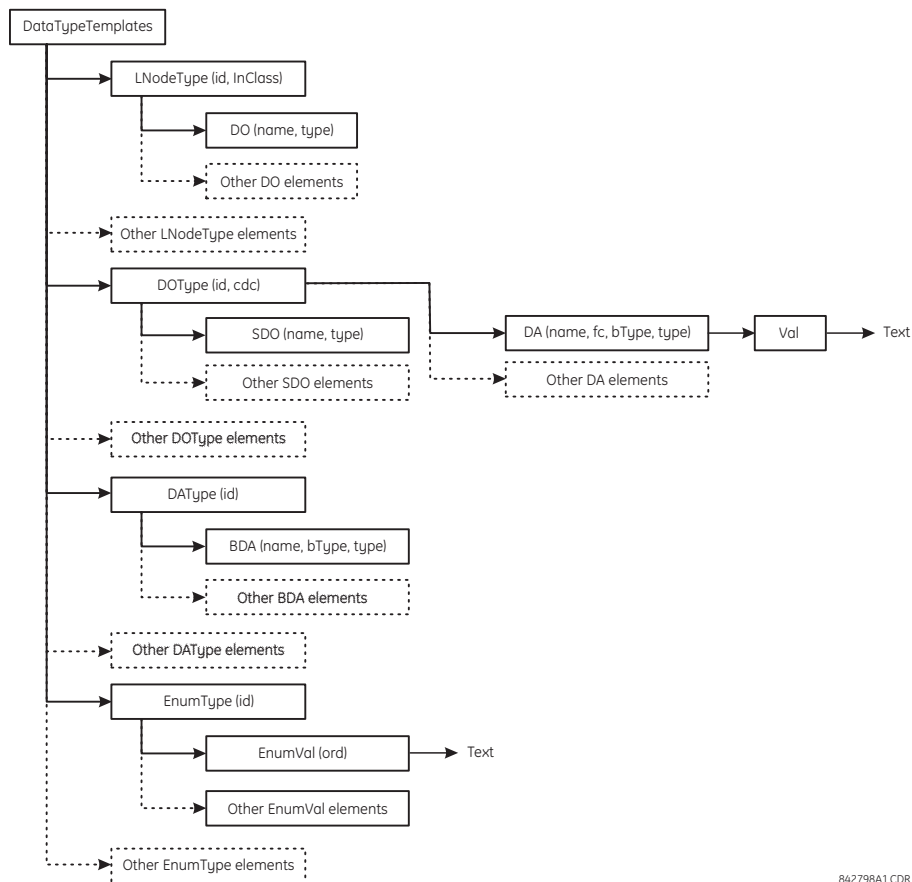

Figure 0-4: ICD FILE STRUCTURE, IED NODE

842797A1.CDR

The **DataTypeTemplates** node defines instantiable logical node types. A logical node type is an instantiable template of the data of a logical node. A **LNodeType** is referenced each time that this instantiable type is needed with an IED. A logical node type template is built from DATA (DO) elements, which again have a DO type, which is derived from the DATA classes (CDC). DOs consist of attributes (DA) or of elements of already defined DO types (SDO). The attribute (DA) has a functional constraint, and can either have a basic type, be an enumeration, or a structure of a **DAType**. The DAType is built from BDA elements, defining the structure elements, which again can be **BDA** elements of have a base type such as DA.



842798A1.CDR

Figure 0-5: ICD FILE STRUCTURE, DATATYPETEMPLATES NODE

C.5.4 CREATING AN ICD FILE WITH ENERVISTA UR SETUP

An ICD file can be created directly from a connected F60 IED or from an offline F60 settings file with the EnerVista UR Setup software using the following procedure:

1. Right-click the connected UR-series relay or settings file and select **Create ICD File**.

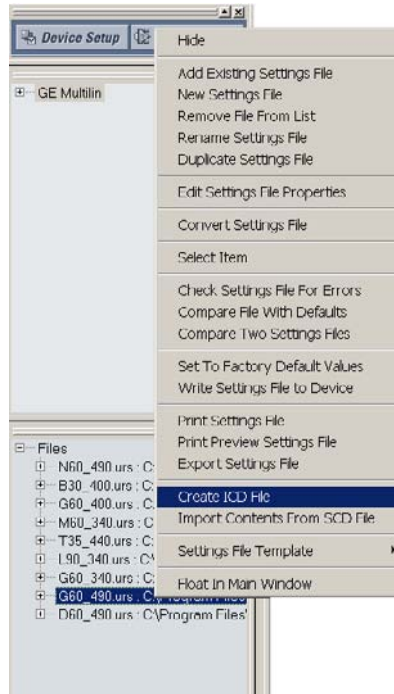

2. The EnerVista UR Setup will prompt to save the file. Select the file path and enter the name for the ICD file, then click **OK** to generate the file.

The time to create an ICD file from the offline F60 settings file is typically much quicker than create an ICD file directly from the relay.

C.5.5 ABOUT SCD FILES

System configuration is performed in the system configurator. While many vendors (including GE Multilin) are working their own system configuration tools, there are some system configurators available in the market (for example, Siemens DIGSI version 4.6 or above and ASE Visual SCL Beta 0.12).

Although the configuration tools vary from one vendor to another, the procedure is pretty much the same. First, a substation project must be created, either as an empty template or with some system information by importing a system specification file (SSD). Then, IEDs are added to the substation. Since each IED is represented by its associated ICD, the ICD files are imported into the substation project, and the system configurator validates the ICD files during the importing process. If the ICD files are successfully imported into the substation project, it may be necessary to perform some additional minor steps to attach the IEDs to the substation (see the system configurator manual for details).

Once all IEDs are inserted into the substation, further configuration is possible, such as:

- assigning network addresses to individual IEDs
- customizing the prefixes of logical nodes
- creating cross-communication links (configuring GOOSE messages to send from one IED to others)

When system configurations are complete, the results are saved to an SCD file, which contains not only the configuration for each IED in the substation, but also the system configuration for the entire substation. Finally, the SCD file is passed back to the IED configurator (vendor specific tool) to update the new configuration into the IED.

The SCD file consists of at least five major sections:

- Header
- Substation
- Communication
- IED section (one or more)
- DataTypeTemplates

The root file structure of an SCD file is illustrated below.

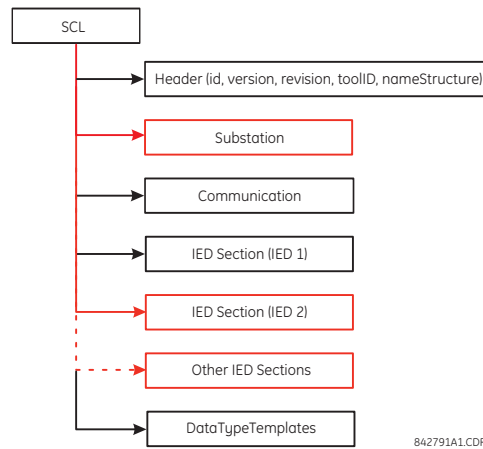

Figure 0-6: SCD FILE STRUCTURE, SCL (ROOT) NODE

Like ICD files, the **Header** node identifies the SCD file and its version, and specifies options for the mapping of names to signals.

The **Substation** node describes the substation parameters:

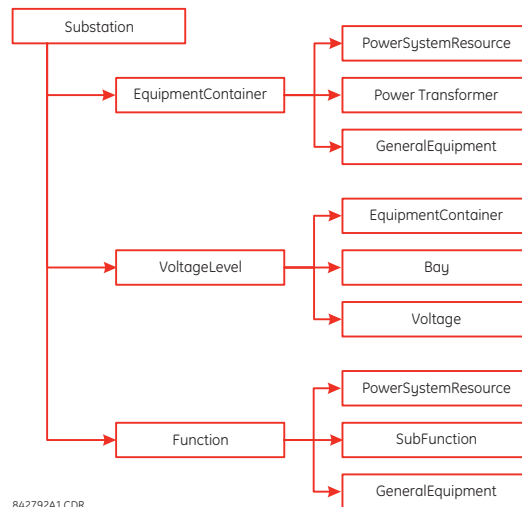

Figure 0-7: SCD FILE STRUCTURE, SUBSTATION NODE

The **Communication** node describes the direct communication connection possibilities between logical nodes by means of logical buses (sub-networks) and IED access ports. The communication section is structured as follows.

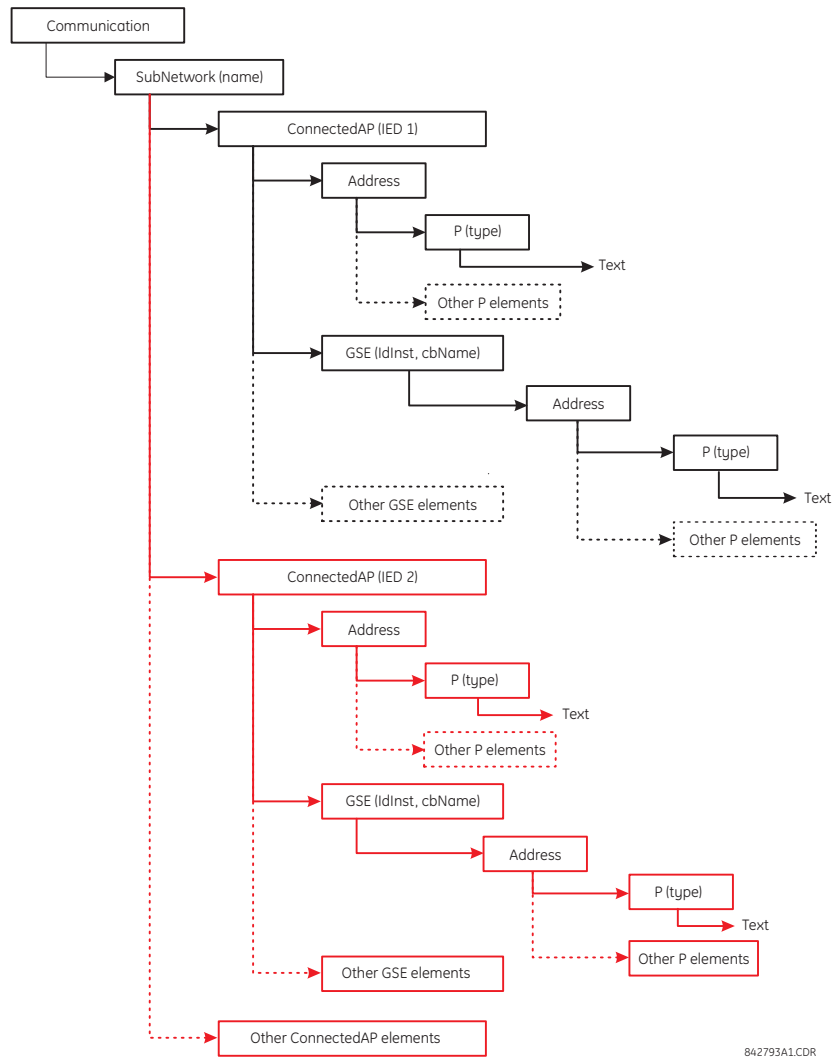
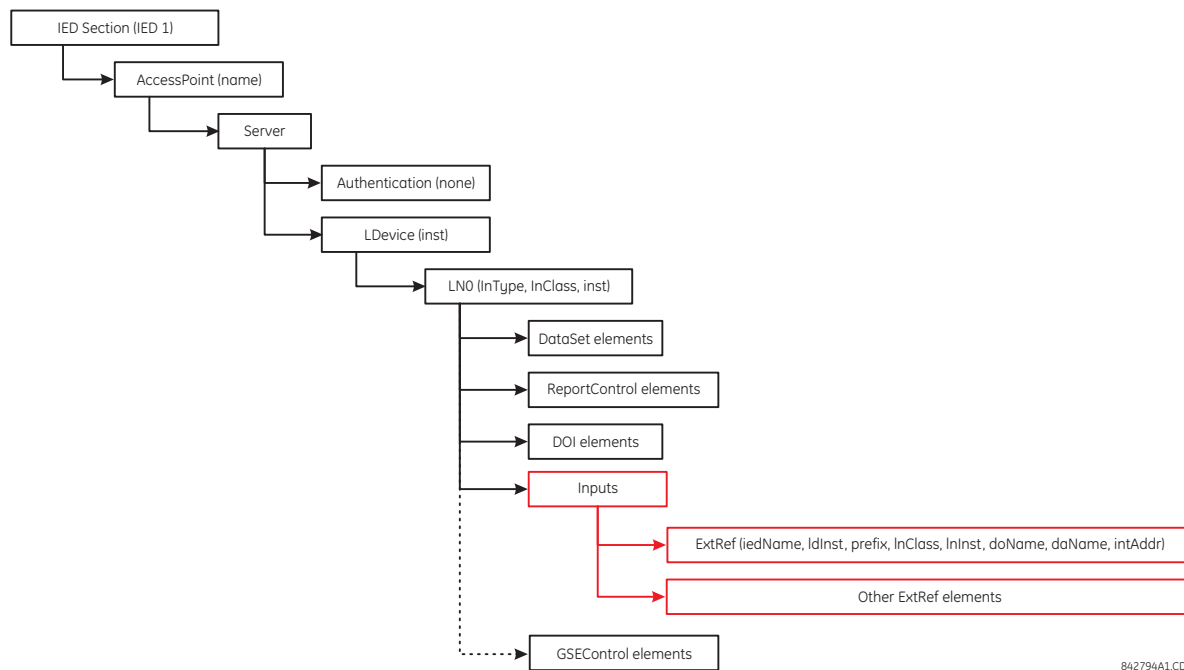

Figure 0–8: SCD FILE STRUCTURE, COMMUNICATIONS NODE

The **SubNetwork** node contains all access points which can (logically) communicate with the sub-network protocol and without the intervening router. The **ConnectedAP** node describes the IED access point connected to this sub-network. The **Address** node contains the address parameters of the access point. The **GSE** node provides the address element for stating the control block related address parameters, where **IdInst** is the instance identification of the logical device within the IED on which the control block is located, and **cbName** is the name of the control block.

The **IED Section** node describes the configuration of an IED.



842794A1.CDR

Figure 0-9: SCD FILE STRUCTURE, IED NODE

C.5.6 IMPORTING AN SCD FILE WITH ENERVISTA UR SETUP

The following procedure describes how to update the F60 with the new configuration from an SCD file with the EnerVista UR Setup software.

1. Right-click anywhere in the files panel and select the **Import Contents From SCD File** item.

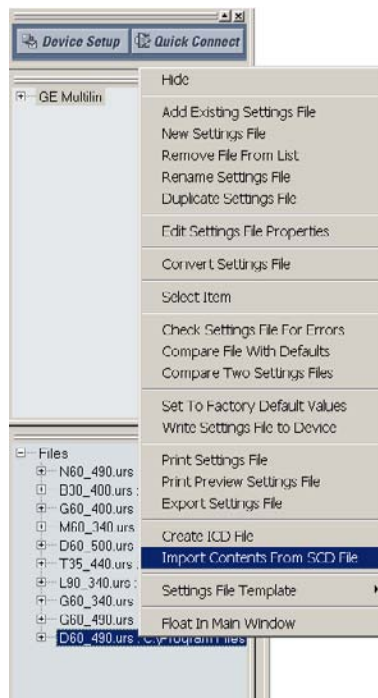

2. Select the saved SCD file and click **Open**.

3. The software will open the SCD file and then prompt the user to save a UR-series settings file. Select a location and name for the URS (UR-series relay settings) file.
If there is more than one GE Multilin IED defined in the SCD file, the software prompt the user to save a UR-series settings file for each IED.
4. After the URS file is created, modify any settings (if required).
5. To update the relay with the new settings, right-click on the settings file in the settings tree and select the **Write Settings File to Device** item.
6. The software will prompt for the target device. Select the target device from the list provided and click **Send**. The new settings will be updated to the selected device.

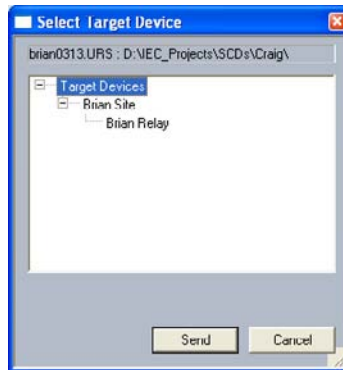

C.6.1 ACSI BASIC CONFORMANCE STATEMENT

SERVICES		SERVER/ PUBLISHER	UR-FAMILY
CLIENT-SERVER ROLES			
B11	Server side (of Two-party Application-Association)	c1	Yes
B12	Client side (of Two-party Application-Association)	---	
SCSMS SUPPORTED			
B21	SCSM: IEC 61850-8-1 used		Yes
B22	SCSM: IEC 61850-9-1 used		
B23	SCSM: IEC 61850-9-2 used		
B24	SCSM: other		
GENERIC SUBSTATION EVENT MODEL (GSE)			
B31	Publisher side	O	Yes
B32	Subscriber side	---	Yes
TRANSMISSION OF SAMPLED VALUE MODEL (SVC)			
B41	Publisher side	O	
B42	Subscriber side	---	



c1: shall be "M" if support for LOGICAL-DEVICE model has been declared

O: Optional

M: Mandatory

C.6.2 ACSI MODELS CONFORMANCE STATEMENT

SERVICES		SERVER/ PUBLISHER	UR-FAMILY
IF SERVER SIDE (B11) SUPPORTED			
M1	Logical device	c2	Yes
M2	Logical node	c3	Yes
M3	Data	c4	Yes
M4	Data set	c5	Yes
M5	Substitution	O	
M6	Setting group control	O	
REPORTING			
M7	Buffered report control	O	Yes
M7-1	sequence-number		
M7-2	report-time-stamp		
M7-3	reason-for-inclusion		
M7-4	data-set-name		
M7-5	data-reference		
M7-6	buffer-overflow		
M7-7	entryID		
M7-8	BufTm		
M7-9	IntgPd		
M7-10	GI		
M8	Unbuffered report control	O	Yes
M8-1	sequence-number		
M8-2	report-time-stamp		
M8-3	reason-for-inclusion		

SERVICES		SERVER/ PUBLISHER	UR-FAMILY
M8-4	data-set-name		
M8-5	data-reference		
M8-6	BufTm		
M8-7	IntgPd		
M8-8	GI		
	Logging	O	
M9	Log control	O	
M9-1	IntgPd		
M10	Log	O	
M11	Control	M	Yes
IF GSE (B31/32) IS SUPPORTED			
	GOOSE	O	Yes
M12-1	entryID		
M12-2	DataRefInc		
M13	GSSE	O	Yes
IF SVC (B41/B42) IS SUPPORTED			
M14	Multicast SVC	O	
M15	Unicast SVC	O	
M16	Time	M	Yes
M17	File transfer	O	Yes



c2: shall be "M" if support for LOGICAL-NODE model has been declared

c3: shall be "M" if support for DATA model has been declared

c4: shall be "M" if support for DATA-SET, Substitution, Report, Log Control, or Time models has been declared

c5: shall be "M" if support for Report, GSE, or SMV models has been declared

M: Mandatory

C.6.3 ACSI SERVICES CONFORMANCE STATEMENT

In the table below, the acronym AA refers to Application Associations (TP: Two Party / MC: Multicast). The c6 to c10 entries are defined in the notes following the table.

SERVICES		AA: TP/MC	SERVER/ PUBLISHER	UR FAMILY
SERVER (CLAUSE 6)				
S1	ServerDirectory	TP	M	Yes
APPLICATION ASSOCIATION (CLAUSE 7)				
S2	Associate		M	Yes
S3	Abort		M	Yes
S4	Release		M	Yes
LOGICAL DEVICE (CLAUSE 8)				
S5	LogicalDeviceDirectory	TP	M	Yes
LOGICAL NODE (CLAUSE 9)				
S6	LogicalNodeDirectory	TP	M	Yes
S7	GetAllDataValues	TP	M	Yes
DATA (CLAUSE 10)				
S8	GetDataValues	TP	M	Yes
S9	SetDataValues	TP	O	Yes
S10	GetDataDirectory	TP	M	Yes
S11	GetDataDefinition	TP	M	Yes

SERVICES		AA: TP/MC	SERVER/ PUBLISHER	UR FAMILY
DATA SET (CLAUSE 11)				
S12	GetDataSetValues	TP	M	Yes
S13	SetDataSetValues	TP	O	
S14	CreateDataSet	TP	O	
S15	DeleteDataSet	TP	O	
S16	GetDataSetDirectory	TP	O	Yes
SUBSTITUTION (CLAUSE 12)				
S17	SetDataValues	TP	M	
SETTING GROUP CONTROL (CLAUSE 13)				
S18	SelectActiveSG	TP	O	
S19	SelectEditSG	TP	O	
S20	SetSGValues	TP	O	
S21	ConfirmEditSGValues	TP	O	
S22	GetSGValues	TP	O	
S23	GetSGCBValues	TP	O	
REPORTING (CLAUSE 14)				
BUFFERED REPORT CONTROL BLOCK (BRCB)				
S24	Report	TP	c6	Yes
S24-1	data-change (dchg)			Yes
S24-2	qchg-change (qchg)			
S24-3	data-update (dupd)			
S25	GetBRCBValues	TP	c6	Yes
S26	SetBRCBValues	TP	c6	Yes
UNBUFFERED REPORT CONTROL BLOCK (URCB)				
S27	Report	TP	c6	Yes
S27-1	data-change (dchg)			Yes
S27-2	qchg-change (qchg)			
S27-3	data-update (dupd)			
S28	GetURCBValues	TP	c6	Yes
S29	SetURCBValues	TP	c6	Yes
LOGGING (CLAUSE 14)				
LOG CONTROL BLOCK				
S30	GetLCBValues	TP	M	
S31	SetLCBValues	TP	M	
LOG				
S32	QueryLogByTime	TP	M	
S33	QueryLogByEntry	TP	M	
S34	GetLogStatusValues	TP	M	
GENERIC SUBSTATION EVENT MODEL (GSE) (CLAUSE 14.3.5.3.4)				
GOOSE-CONTROL-BLOCK				
S35	SendGOOSEMessage	MC	c8	Yes
S36	GetReference	TP	c9	
S37	GetGOOSEElementNumber	TP	c9	
S38	GetGoCBValues	TP	O	Yes
S39	SetGoCBValues	TP	O	Yes
GSSE-CONTROL-BLOCK				
S40	SendGSSEMessage	MC	c8	Yes
S41	GetReference	TP	c9	

SERVICES		AA: TP/MC	SERVER/ PUBLISHER	UR FAMILY
S42	GetGSSEElementNumber	TP	c9	
S43	GetGsCBValues	TP	O	Yes
S44	SetGsCBValues	TP	O	Yes
TRANSMISSION OF SAMPLE VALUE MODEL (SVC) (CLAUSE 16)				
MULTICAST SVC				
S45	SendMSVMessage	MC	c10	
S46	GetMSVCBValues	TP	O	
S47	SetMSVCBValues	TP	O	
UNICAST SVC				
S48	SendUSVMessage	MC	c10	
S49	GetUSVCBValues	TP	O	
S50	SetUSVCBValues	TP	O	
CONTROL (CLAUSE 16.4.8)				
S51	Select		O	Yes
S52	SelectWithValue	TP	O	
S53	Cancel	TP	O	Yes
S54	Operate	TP	M	Yes
S55	Command-Termination	TP	O	
S56	TimeActivated-Operate	TP	O	
FILE TRANSFER (CLAUSE 20)				
S57	GetFile	TP	M	Yes
S58	SetFile	TP	O	
S59	DeleteFile	TP	O	
S60	GetFileAttributeValues	TP	M	Yes
TIME (CLAUSE 5.5)				
T1	Time resolution of internal clock (nearest negative power of 2 in seconds)			20
T2	Time accuracy of internal clock			
T3	supported TimeStamp resolution (nearest value of 2^{-n} in seconds, according to 5.5.3.7.3.3)			20



- c6:** shall declare support for at least one (BRCB or URCB)
c7: shall declare support for at least one (QueryLogByTime or QueryLogAfter)
c8: shall declare support for at least one (SendGOOSEMessage or SendGSSEMessage)
c9: shall declare support if TP association is available
c10: shall declare support for at least one (SendMSVMessage or SendUSVMessage)

C.7.1 LOGICAL NODES TABLE

The UR-series of relays supports IEC 61850 logical nodes as indicated in the following table. Note that the actual instantiation of each logical node is determined by the product order code. For example, the logical node “PDIS” (distance protection) is available only in the D60 Line Distance Relay.

Table 0–1: IEC 61850 LOGICAL NODES (Sheet 1 of 3)

NODES	UR-FAMILY
L: SYSTEM LOGICAL NODES	
LPHD: Physical device information	Yes
LLN0: Logical node zero	Yes
P: LOGICAL NODES FOR PROTECTION FUNCTIONS	
PDIF: Differential	Yes
PDIR: Direction comparison	---
PDIS: Distance	Yes
PDOP: Directional overpower	---
PDUP: Directional underpower	---
PFRC: Rate of change of frequency	---
PHAR: Harmonic restraint	---
PHIZ: Ground detector	---
PIOC: Instantaneous overcurrent	Yes
PMRI Motor restart inhibition	---
PMSS: Motor starting time supervision	---
POPF: Over power factor	---
PPAM: Phase angle measuring	---
PSCH: Protection scheme	---
PSDE: Sensitive directional earth fault	---
PTEF: Transient earth fault	---
PTOC: Time overcurrent	Yes
PTOF: Overfrequency	---
PTOV: Overvoltage	Yes
PTRC: Protection trip conditioning	Yes
PTTR: Thermal overload	Yes
PTUC: Undercurrent	---
PTUV: Undervoltage	Yes
PUPF: Underpower factor	---
PTUF: Underfrequency	---
PVOC: Voltage controlled time overcurrent	---
PVPH: Volts per Hz	---
PZSU: Zero speed or underspeed	---
R: LOGICAL NODES FOR PROTECTION RELATED FUNCTIONS	
RDRE: Disturbance recorder function	---
RADR: Disturbance recorder channel analogue	---
RBDRE: Disturbance recorder channel binary	---
RDRS: Disturbance record handling	---
RBRF: Breaker failure	Yes
RDIR: Directional element	---
RFLO: Fault locator	Yes
RPSB: Power swing detection/blocking	Yes
RREC: Autoreclosing	Yes

Table 0–1: IEC 61850 LOGICAL NODES (Sheet 2 of 3)

NODES	UR-FAMILY
RSYN: Synchronism-check or synchronizing	---
C: LOGICAL NODES FOR CONTROL	
CALH: Alarm handling	---
CCGR: Cooling group control	---
CILO: Interlocking	---
CPOW: Point-on-wave switching	---
CSWI: Switch controller	---
G: LOGICAL NODES FOR GENERIC REFERENCES	
GAPC: Generic automatic process control	---
GGIO: Generic process I/O	Yes
GSAL: Generic security application	---
I: LOGICAL NODES FOR INTERFACING AND ARCHIVING	
IARC: Archiving	---
IHMI: Human machine interface	---
ITCI: Telecontrol interface	---
ITMI: Telemonitoring interface	---
A: LOGICAL NODES FOR AUTOMATIC CONTROL	
ANCR: Neutral current regulator	---
ARCO: Reactive power control	---
ATCC: Automatic tap changer controller	---
AVCO: Voltage control	---
M: LOGICAL NODES FOR METERING AND MEASUREMENT	
MDIF: Differential measurements	---
MHAI: Harmonics or interharmonics	---
MHAN: Non phase related harmonics or interharmonic	---
MMTR: Metering	---
MMXN: Non phase related measurement	Yes
MMXU: Measurement	Yes
MSQI: Sequence and imbalance	---
MSTA: Metering statistics	---
S: LOGICAL NODES FOR SENSORS AND MONITORING	
SARC: Monitoring and diagnostics for arcs	---
SIMG: Insulation medium supervision (gas)	---
SIML: Insulation medium supervision (liquid)	---
SPDC: Monitoring and diagnostics for partial discharges	---
X: LOGICAL NODES FOR SWITCHGEAR	
XCBR: Circuit breaker	Yes
XSWI: Circuit switch	---
T: LOGICAL NODES FOR INSTRUMENT TRANSFORMERS	
TCTR: Current transformer	---
TVTR: Voltage transformer	---
Y: LOGICAL NODES FOR POWER TRANSFORMERS	
YEFN: Earth fault neutralizer (Peterson coil)	---
YLTC: Tap changer	---
YPSH: Power shunt	---
YPTR: Power transformer	---

Table 0–1: IEC 61850 LOGICAL NODES (Sheet 3 of 3)

NODES	UR-FAMILY
Z: LOGICAL NODES FOR FURTHER POWER SYSTEM EQUIPMENT	
ZAXN: Auxiliary network	---
ZBAT: Battery	---
ZBSH: Bushing	---
ZCAB: Power cable	---
ZCAP: Capacitor bank	---
ZCON: Converter	---
ZGEN: Generator	---
ZGIL: Gas insulated line	---
ZLIN: Power overhead line	---
ZMOT: Motor	---
ZREA: Reactor	---
ZRRC: Rotating reactive component	---
ZSAR: Surge arrestor	---
ZTCF: Thyristor controlled frequency converter	---
ZTRC: Thyristor controlled reactive component	---

D.1.1 INTEROPERABILITY DOCUMENT

This document is adapted from the IEC 60870-5-104 standard. For this section the boxes indicate the following: ☒ – used in standard direction; ☐ – not used; ☐ – cannot be selected in IEC 60870-5-104 standard.

1. SYSTEM OR DEVICE:

- ☐ System Definition
☐ Controlling Station Definition (Master)
☒ **Controlled Station Definition (Slave)**

2. NETWORK CONFIGURATION:

- ☐ Point-to-Point ☐ Multipoint
☐ Multiple Point-to-Point ☐ Multipoint Star

3. PHYSICAL LAYER

Transmission Speed (control direction):

Unbalanced Interchange Circuit V.24/V.28 Standard:	Unbalanced Interchange Circuit V.24/V.28 Recommended if >1200 bits/s:	Balanced Interchange Circuit X.24/X.27:
<input type="checkbox"/> 400 bits/sec. <input type="checkbox"/> 200 bits/sec. <input type="checkbox"/> 300 bits/sec. <input type="checkbox"/> 600 bits/sec. <input type="checkbox"/> 1200 bits/sec.	<input type="checkbox"/> 2400 bits/sec. <input type="checkbox"/> 4800 bits/sec. <input type="checkbox"/> 9600 bits/sec.	<input type="checkbox"/> 2400 bits/sec. <input type="checkbox"/> 4800 bits/sec. <input type="checkbox"/> 9600 bits/sec. <input type="checkbox"/> 19200 bits/sec. <input type="checkbox"/> 38400 bits/sec. <input type="checkbox"/> 56000 bits/sec. <input type="checkbox"/> 64000 bits/sec.

Transmission Speed (monitor direction):

Unbalanced Interchange Circuit V.24/V.28 Standard:	Unbalanced Interchange Circuit V.24/V.28 Recommended if >1200 bits/s:	Balanced Interchange Circuit X.24/X.27:
<input type="checkbox"/> 400 bits/sec. <input type="checkbox"/> 200 bits/sec. <input type="checkbox"/> 300 bits/sec. <input type="checkbox"/> 600 bits/sec. <input type="checkbox"/> 1200 bits/sec.	<input type="checkbox"/> 2400 bits/sec. <input type="checkbox"/> 4800 bits/sec. <input type="checkbox"/> 9600 bits/sec.	<input type="checkbox"/> 2400 bits/sec. <input type="checkbox"/> 4800 bits/sec. <input type="checkbox"/> 9600 bits/sec. <input type="checkbox"/> 19200 bits/sec. <input type="checkbox"/> 38400 bits/sec. <input type="checkbox"/> 56000 bits/sec. <input type="checkbox"/> 64000 bits/sec.

4. LINK LAYER

Link Transmission Procedure:	Address Field of the Link:
<input type="checkbox"/> Balanced Transmission <input type="checkbox"/> Unbalanced Transmission	<input type="checkbox"/> Not Present (Balanced Transmission Only) <input type="checkbox"/> One Octet <input type="checkbox"/> Two Octets <input type="checkbox"/> Structured <input type="checkbox"/> Unstructured
Frame Length (maximum length, number of octets): Not selectable in companion IEC 60870-5-104 standard	

When using an unbalanced link layer, the following ADSU types are returned in class 2 messages (low priority) with the indicated causes of transmission:

■ The standard assignment of ADSUs to class 2 messages is used as follows:

■ A special assignment of ADSUs to class 2 messages is used as follows:

5. APPLICATION LAYER

Transmission Mode for Application Data:

Mode 1 (least significant octet first), as defined in Clause 4.10 of IEC 60870-5-4, is used exclusively in this companion standard.

Common Address of ADSU:

■ One Octet

☒ Two Octets

Information Object Address:

■ One Octet

☒ Structured

■ Two Octets

☒ Unstructured

☒ Three Octets

Cause of Transmission:

■ One Octet

☒ Two Octets (with originator address). Originator address is set to zero if not used.

Maximum Length of APDU: 253 (the maximum length may be reduced by the system).

Selection of standard ASDUs:

For the following lists, the boxes indicate the following: ☒ – used in standard direction; ☐ – not used; ■ – cannot be selected in IEC 60870-5-104 standard.

Process information in monitor direction

<input checked="" type="checkbox"/> <1> := Single-point information	M_SP_NA_1
■ <2> := Single-point information with time tag	M_SP_TA_1
<input type="checkbox"/> <3> := Double-point information	M_DP_NA_1
■ <4> := Double-point information with time tag	M_DP_TA_1
<input type="checkbox"/> <5> := Step position information	M_ST_NA_1
■ <6> := Step position information with time tag	M_ST_TA_1
<input type="checkbox"/> <7> := Bitstring of 32 bits	M_BO_NA_1
■ <8> := Bitstring of 32 bits with time tag	M_BO_TA_1
<input type="checkbox"/> <9> := Measured value, normalized value	M_ME_NA_1
■ <10> := Measured value, normalized value with time tag	M_ME_TA_1
<input type="checkbox"/> <11> := Measured value, scaled value	M_ME_NB_1
■ <12> := Measured value, scaled value with time tag	M_ME_TB_1
<input checked="" type="checkbox"/> <13> := Measured value, short floating point value	M_ME_NC_1
■ <14> := Measured value, short floating point value with time tag	M_ME_TC_1
<input checked="" type="checkbox"/> <15> := Integrated totals	M_IT_NA_1
■ <16> := Integrated totals with time tag	M_IT_TA_1
■ <17> := Event of protection equipment with time tag	M_EP_TA_1
■ <18> := Packed start events of protection equipment with time tag	M_EP_TB_1
■ <19> := Packed output circuit information of protection equipment with time tag	M_EP_TC_1
<input type="checkbox"/> <20> := Packed single-point information with status change detection	M_SP_NA_1

<input type="checkbox"/> <21> := Measured value, normalized value without quantity descriptor	M_ME_ND_1
<input checked="" type="checkbox"/> <30> := Single-point information with time tag CP56Time2a	M_SP_TB_1
<input type="checkbox"/> <31> := Double-point information with time tag CP56Time2a	M_DP_TB_1
<input type="checkbox"/> <32> := Step position information with time tag CP56Time2a	M_ST_TB_1
<input type="checkbox"/> <33> := Bitstring of 32 bits with time tag CP56Time2a	M_BO_TB_1
<input type="checkbox"/> <34> := Measured value, normalized value with time tag CP56Time2a	M_ME_TD_1
<input type="checkbox"/> <35> := Measured value, scaled value with time tag CP56Time2a	M_ME_TE_1
<input type="checkbox"/> <36> := Measured value, short floating point value with time tag CP56Time2a	M_ME_TF_1
<input checked="" type="checkbox"/> <37> := Integrated totals with time tag CP56Time2a	M_IT_TB_1
<input type="checkbox"/> <38> := Event of protection equipment with time tag CP56Time2a	M_EP_TD_1
<input type="checkbox"/> <39> := Packed start events of protection equipment with time tag CP56Time2a	M_EP_TE_1
<input type="checkbox"/> <40> := Packed output circuit information of protection equipment with time tag CP56Time2a	M_EP_TF_1

Either the ASDUs of the set <2>, <4>, <6>, <8>, <10>, <12>, <14>, <16>, <17>, <18>, and <19> or of the set <30> to <40> are used.

Process information in control direction

<input checked="" type="checkbox"/> <45> := Single command	C_SC_NA_1
<input type="checkbox"/> <46> := Double command	C_DC_NA_1
<input type="checkbox"/> <47> := Regulating step command	C_RC_NA_1
<input type="checkbox"/> <48> := Set point command, normalized value	C_SE_NA_1
<input type="checkbox"/> <49> := Set point command, scaled value	C_SE_NB_1
<input type="checkbox"/> <50> := Set point command, short floating point value	C_SE_NC_1
<input type="checkbox"/> <51> := Bitstring of 32 bits	C_BO_NA_1
<input checked="" type="checkbox"/> <58> := Single command with time tag CP56Time2a	C_SC_TA_1
<input type="checkbox"/> <59> := Double command with time tag CP56Time2a	C_DC_TA_1
<input type="checkbox"/> <60> := Regulating step command with time tag CP56Time2a	C_RC_TA_1
<input type="checkbox"/> <61> := Set point command, normalized value with time tag CP56Time2a	C_SE_TA_1
<input type="checkbox"/> <62> := Set point command, scaled value with time tag CP56Time2a	C_SE_TB_1
<input type="checkbox"/> <63> := Set point command, short floating point value with time tag CP56Time2a	C_SE_TC_1
<input type="checkbox"/> <64> := Bitstring of 32 bits with time tag CP56Time2a	C_BO_TA_1

Either the ASDUs of the set <45> to <51> or of the set <58> to <64> are used.

System information in monitor direction

<input checked="" type="checkbox"/> <70> := End of initialization	M_EI_NA_1
---	-----------

System information in control direction

<input checked="" type="checkbox"/> <100> := Interrogation command	C_IC_NA_1
<input checked="" type="checkbox"/> <101> := Counter interrogation command	C_CI_NA_1
<input checked="" type="checkbox"/> <102> := Read command	C_RD_NA_1
<input checked="" type="checkbox"/> <103> := Clock synchronization command (see Clause 7.6 in standard)	C_CS_NA_1
<input checked="" type="checkbox"/> <104> := Test command	C_TS_NA_1
<input checked="" type="checkbox"/> <105> := Reset process command	C_RP_NA_1
<input checked="" type="checkbox"/> <106> := Delay acquisition command	C_CD_NA_1
<input checked="" type="checkbox"/> <107> := Test command with time tag CP56Time2a	C_TS_TA_1

Parameter in control direction

<input type="checkbox"/> <110> := Parameter of measured value, normalized value	PE_ME_NA_1
<input type="checkbox"/> <111> := Parameter of measured value, scaled value	PE_ME_NB_1
<input checked="" type="checkbox"/> <112> := Parameter of measured value, short floating point value	PE_ME_NC_1
<input type="checkbox"/> <113> := Parameter activation	PE_AC_NA_1

File transfer

<input type="checkbox"/> <120> := File Ready	F_FR_NA_1
<input type="checkbox"/> <121> := Section Ready	F_SR_NA_1
<input type="checkbox"/> <122> := Call directory, select file, call file, call section	F_SC_NA_1
<input type="checkbox"/> <123> := Last section, last segment	F_LS_NA_1
<input type="checkbox"/> <124> := Ack file, ack section	F_AF_NA_1
<input type="checkbox"/> <125> := Segment	F_SG_NA_1
<input type="checkbox"/> <126> := Directory (blank or X, available only in monitor [standard] direction)	C_CD_NA_1

Type identifier and cause of transmission assignments
 (station-specific parameters)

In the following table:

- Shaded boxes are not required.
- Black boxes are not permitted in this companion standard.
- Blank boxes indicate functions or ASDU not used.
- 'X' if only used in the standard direction

TYPE IDENTIFICATION		CAUSE OF TRANSMISSION																		
		PERIODIC, CYCLIC	BACKGROUND SCAN	SPONTANEOUS	INITIALIZED	REQUEST OR REQUESTED	ACTIVATION	ACTIVATION CONFIRMATION	DEACTIVATION	DEACTIVATION CONFIRMATION	ACTIVATION TERMINATION	RETURN INFO CAUSED BY LOCAL CMD	FILE TRANSFER	INTERROGATED BY GROUP <NUMBER>	REQUEST BY GROUP <N> COUNTER REQ	UNKNOWN TYPE IDENTIFICATION	UNKNOWN CAUSE OF TRANSMISSION	UNKNOWN COMMON ADDRESS OF ADSU	UNKNOWN INFORMATION OBJECT ADDR	UNKNOWN INFORMATION OBJECT ADDR
NO.	MNEMONIC	1	2	3	4	5	6	7	8	9	10	11	12	13	20 to 36	37 to 41	44	45	46	47
<1>	M_SP_NA_1			X		X						X	X		X					
<2>	M_SP_TA_1																			
<3>	M_DP_NA_1																			
<4>	M_DP_TA_1																			
<5>	M_ST_NA_1																			
<6>	M_ST_TA_1																			
<7>	M_BO_NA_1																			
<8>	M_BO_TA_1																			
<9>	M_ME_NA_1																			

TYPE IDENTIFICATION		CAUSE OF TRANSMISSION															
		PERIODIC, CYCLIC	BACKGROUND SCAN	SPONTANEOUS	INITIALIZED	REQUEST OR REQUESTED	ACTIVATION	ACTIVATION CONFIRMATION	DEACTIVATION	DEACTIVATION CONFIRMATION	ACTIVATION TERMINATION	RETURN INFO CAUSED BY LOCAL CMD	FILE TRANSFER	INTERROGATED BY GROUP <NUMBER>	REQUEST BY GROUP <N> COUNTER REQ	UNKNOWN TYPE IDENTIFICATION	UNKNOWN CAUSE OF TRANSMISSION
NO.	MNEMONIC	1	2	3	4	5	6	7	8	9	10	11	12	13	20 to 36	37 to 41	44
<10>	M_ME_TA_1																
<11>	M_ME_NB_1																
<12>	M_ME_TB_1																
<13>	M_ME_NC_1	X		X		X									X		
<14>	M_ME_TC_1																
<15>	M_IT_NA_1			X												X	
<16>	M_IT_TA_1																
<17>	M_EP_TA_1																
<18>	M_EP_TB_1																
<19>	M_EP_TC_1																
<20>	M_PS_NA_1																
<21>	M_ME_ND_1																
<30>	M_SP_TB_1			X								X	X				
<31>	M_DP_TB_1																
<32>	M_ST_TB_1																
<33>	M_BO_TB_1																
<34>	M_ME_TD_1																
<35>	M_ME_TE_1																
<36>	M_ME_TF_1																
<37>	M_IT_TB_1			X												X	
<38>	M_EP_TD_1																
<39>	M_EP_TE_1																
<40>	M_EP_TF_1																
<45>	C_SC_NA_1						X	X	X	X	X						
<46>	C_DC_NA_1																
<47>	C_RC_NA_1																
<48>	C_SE_NA_1																
<49>	C_SE_NB_1																
<50>	C_SE_NC_1																
<51>	C_BO_NA_1																
<58>	C_SC_TA_1						X	X	X	X	X						
<59>	C_DC_TA_1																
<60>	C_RC_TA_1																

TYPE IDENTIFICATION		CAUSE OF TRANSMISSION																		
		PERIODIC, CYCLIC	BACKGROUND SCAN	SPONTANEOUS	INITIALIZED	REQUEST OR REQUESTED	ACTIVATION	ACTIVATION CONFIRMATION	DEACTIVATION	DEACTIVATION CONFIRMATION	ACTIVATION TERMINATION	RETURN INFO CAUSED BY LOCAL CMD	FILE TRANSFER	INTERROGATED BY GROUP <NUMBER>	REQUEST BY GROUP <N> COUNTER REQ	UNKNOWN TYPE IDENTIFICATION	UNKNOWN CAUSE OF TRANSMISSION	UNKNOWN COMMON ADDRESS OF ADSU	UNKNOWN INFORMATION OBJECT ADDR	UNKNOWN INFORMATION OBJECT ADDR
NO.	MNEMONIC	1	2	3	4	5	6	7	8	9	10	11	12	13	20 to 36	37 to 41	44	45	46	47
<61>	C_SE_TA_1																			
<62>	C_SE_TB_1																			
<63>	C_SE_TC_1																			
<64>	C_BO_TA_1																			
<70>	M_EI_NA_1*)				X															
<100>	C_IC_NA_1						X	X	X	X	X									
<101>	C_CI_NA_1						X	X			X									
<102>	C_RD_NA_1					X														
<103>	C_CS_NA_1			X			X	X												
<104>	C_TS_NA_1																			
<105>	C_RP_NA_1						X	X												
<106>	C_CD_NA_1																			
<107>	C_TS_TA_1																			
<110>	P_ME_NA_1																			
<111>	P_ME_NB_1																			
<112>	P_ME_NC_1						X	X							X					
<113>	P_AC_NA_1																			
<120>	F_FR_NA_1																			
<121>	F_SR_NA_1																			
<122>	F_SC_NA_1																			
<123>	F_LS_NA_1																			
<124>	F_AF_NA_1																			
<125>	F_SG_NA_1																			
<126>	F_DR_TA_1*)																			

6. BASIC APPLICATION FUNCTIONS

Station Initialization:

☒ Remote initialization

Cyclic Data Transmission:

☒ Cyclic data transmission

Read Procedure:

☒ Read procedure

Spontaneous Transmission:

- ☒ Spontaneous transmission

Double transmission of information objects with cause of transmission spontaneous:

The following type identifications may be transmitted in succession caused by a single status change of an information object. The particular information object addresses for which double transmission is enabled are defined in a project-specific list.

- ☐ Single point information: M_SP_NA_1, M_SP_TA_1, M_SP_TB_1, and M_PS_NA_1
- ☐ Double point information: M_DP_NA_1, M_DP_TA_1, and M_DP_TB_1
- ☐ Step position information: M_ST_NA_1, M_ST_TA_1, and M_ST_TB_1
- ☐ Bitstring of 32 bits: M_BO_NA_1, M_BO_TA_1, and M_BO_TB_1 (if defined for a specific project)
- ☐ Measured value, normalized value: M_ME_NA_1, M_ME_TA_1, M_ME_ND_1, and M_ME_TD_1
- ☐ Measured value, scaled value: M_ME_NB_1, M_ME_TB_1, and M_ME_TE_1
- ☐ Measured value, short floating point number: M_ME_NC_1, M_ME_TC_1, and M_ME_TF_1

Station interrogation:

- | | | | |
|---|---|--|--|
| <input checked="" type="checkbox"/> Global | | | |
| <input checked="" type="checkbox"/> Group 1 | <input checked="" type="checkbox"/> Group 5 | <input checked="" type="checkbox"/> Group 9 | <input checked="" type="checkbox"/> Group 13 |
| <input checked="" type="checkbox"/> Group 2 | <input checked="" type="checkbox"/> Group 6 | <input checked="" type="checkbox"/> Group 10 | <input checked="" type="checkbox"/> Group 14 |
| <input checked="" type="checkbox"/> Group 3 | <input checked="" type="checkbox"/> Group 7 | <input checked="" type="checkbox"/> Group 11 | <input checked="" type="checkbox"/> Group 15 |
| <input checked="" type="checkbox"/> Group 4 | <input checked="" type="checkbox"/> Group 8 | <input checked="" type="checkbox"/> Group 12 | <input checked="" type="checkbox"/> Group 16 |

Clock synchronization:

- ☒ Clock synchronization (optional, see Clause 7.6)

Command transmission:

- ☒ Direct command transmission
 - ☐ Direct setpoint command transmission
 - ☒ Select and execute command
 - ☐ Select and execute setpoint command
 - ☒ C_SE ACTTERM used
 - ☒ No additional definition
 - ☒ Short pulse duration (duration determined by a system parameter in the outstation)
 - ☒ Long pulse duration (duration determined by a system parameter in the outstation)
 - ☒ Persistent output
 - ☒ Supervision of maximum delay in command direction of commands and setpoint commands
- Maximum allowable delay of commands and setpoint commands: **10 s**

Transmission of integrated totals:

- ☒ Mode A: Local freeze with spontaneous transmission
- ☒ Mode B: Local freeze with counter interrogation
- ☒ Mode C: Freeze and transmit by counter-interrogation commands
- ☒ Mode D: Freeze by counter-interrogation command, frozen values reported simultaneously
- ☒ Counter read
- ☒ Counter freeze without reset

☒ Counter freeze with reset

☒ Counter reset

☒ General request counter

☒ Request counter group 1

☒ Request counter group 2

☒ Request counter group 3

☒ Request counter group 4

Parameter loading:

☒ Threshold value

☐ Smoothing factor

☐ Low limit for transmission of measured values

☐ High limit for transmission of measured values

Parameter activation:

☐ Activation/deactivation of persistent cyclic or periodic transmission of the addressed object

Test procedure:

☐ Test procedure

File transfer:

File transfer in monitor direction:

☐ Transparent file

☐ Transmission of disturbance data of protection equipment

☐ Transmission of sequences of events

☐ Transmission of sequences of recorded analog values

File transfer in control direction:

☐ Transparent file

Background scan:

☐ Background scan

Acquisition of transmission delay:

☒ Acquisition of transmission delay

Definition of time outs:

PARAMETER	DEFAULT VALUE	REMARKS	SELECTED VALUE
t_0	30 s	Timeout of connection establishment	120 s
t_1	15 s	Timeout of send or test APDUs	15 s
t_2	10 s	Timeout for acknowledgements in case of no data messages $t_2 < t_1$	10 s
t_3	20 s	Timeout for sending test frames in case of a long idle state	20 s

Maximum range of values for all time outs: 1 to 255 s, accuracy 1 s

Maximum number of outstanding I-format APDUs k and latest acknowledge APDUs (w):

PARAMETER	DEFAULT VALUE	REMARKS	SELECTED VALUE
k	12 APDUs	Maximum difference receive sequence number to send state variable	12 APDUs
w	8 APDUs	Latest acknowledge after receiving w I-format APDUs	8 APDUs

Maximum range of values k : 1 to 32767 ($2^{15} - 1$) APDUs, accuracy 1 APDU

Maximum range of values w : 1 to 32767 APDUs, accuracy 1 APDU
 Recommendation: w should not exceed two-thirds of k .

Portnumber:

PARAMETER	VALUE	REMARKS
Portnumber	2404	In all cases

RFC 2200 suite:

RFC 2200 is an official Internet Standard which describes the state of standardization of protocols used in the Internet as determined by the Internet Architecture Board (IAB). It offers a broad spectrum of actual standards used in the Internet. The suitable selection of documents from RFC 2200 defined in this standard for given projects has to be chosen by the user of this standard.

- ☒ Ethernet 802.3
- ☐ Serial X.21 interface
- ☐ Other selection(s) from RFC 2200 (list below if selected)

D.1.2 IEC 60870-5-104 POINT LIST

The IEC 60870-5-104 data points are configured through the **SETTINGS** ⇒ **PRODUCT SETUP** ⇒ **COMMUNICATIONS** ⇒ **DNP / IEC104 POINT LISTS** menu. Refer to the *Communications* section of Chapter 5 for additional details.

D

E.1.1 DNP V3.00 DEVICE PROFILE

The following table provides a 'Device Profile Document' in the standard format defined in the DNP 3.0 Subset Definitions Document.

Table E-1: DNP V3.00 DEVICE PROFILE (Sheet 1 of 3)

(Also see the IMPLEMENTATION TABLE in the following section)	
Vendor Name: General Electric Multilin	
Device Name: UR Series Relay	
Highest DNP Level Supported: For Requests: Level 2 For Responses: Level 2	Device Function: <input type="checkbox"/> Master <input checked="" type="checkbox"/> Slave
Notable objects, functions, and/or qualifiers supported in addition to the Highest DNP Levels Supported (the complete list is described in the attached table): Binary Inputs (Object 1) Binary Input Changes (Object 2) Binary Outputs (Object 10) Control Relay Output Block (Object 12) Binary Counters (Object 20) Frozen Counters (Object 21) Counter Change Event (Object 22) Frozen Counter Event (Object 23) Analog Inputs (Object 30) Analog Input Changes (Object 32) Analog Deadbands (Object 34) Time and Date (Object 50) File Transfer (Object 70) Internal Indications (Object 80)	
Maximum Data Link Frame Size (octets): Transmitted: 292 Received: 292	Maximum Application Fragment Size (octets): Transmitted: configurable up to 2048 Received: 2048
Maximum Data Link Re-tries: <input checked="" type="checkbox"/> None <input type="checkbox"/> Fixed at 3 <input type="checkbox"/> Configurable	Maximum Application Layer Re-tries: <input checked="" type="checkbox"/> None <input type="checkbox"/> Configurable
Requires Data Link Layer Confirmation: <input checked="" type="checkbox"/> Never <input type="checkbox"/> Always <input type="checkbox"/> Sometimes <input type="checkbox"/> Configurable	

Table E–1: DNP V3.00 DEVICE PROFILE (Sheet 2 of 3)

Requires Application Layer Confirmation:				
<input type="checkbox"/> Never <input type="checkbox"/> Always <input checked="" type="checkbox"/> When reporting Event Data <input checked="" type="checkbox"/> When sending multi-fragment responses <input type="checkbox"/> Sometimes <input type="checkbox"/> Configurable				
Timeouts while waiting for:				
Data Link Confirm:	<input checked="" type="checkbox"/> None	<input type="checkbox"/> Fixed at ____	<input type="checkbox"/> Variable	<input type="checkbox"/> Configurable
Complete Appl. Fragment:	<input checked="" type="checkbox"/> None	<input type="checkbox"/> Fixed at ____	<input type="checkbox"/> Variable	<input type="checkbox"/> Configurable
Application Confirm:	<input type="checkbox"/> None	<input checked="" type="checkbox"/> Fixed at 10 s	<input type="checkbox"/> Variable	<input type="checkbox"/> Configurable
Complete Appl. Response:	<input checked="" type="checkbox"/> None	<input type="checkbox"/> Fixed at ____	<input type="checkbox"/> Variable	<input type="checkbox"/> Configurable
Others:				
Transmission Delay:	No intentional delay			
Need Time Interval:	Configurable (default = 24 hrs.)			
Select/Operate Arm Timeout:	10 s			
Binary input change scanning period:	8 times per power system cycle			
Analog input change scanning period:	500 ms			
Counter change scanning period:	500 ms			
Frozen counter event scanning period:	500 ms			
Unsolicited response notification delay:	100 ms			
Unsolicited response retry delay	configurable 0 to 60 sec.			
Sends/Executes Control Operations:				
WRITE Binary Outputs	<input checked="" type="checkbox"/> Never	<input type="checkbox"/> Always	<input type="checkbox"/> Sometimes	<input type="checkbox"/> Configurable
SELECT/OPERATE	<input type="checkbox"/> Never	<input checked="" type="checkbox"/> Always	<input type="checkbox"/> Sometimes	<input type="checkbox"/> Configurable
DIRECT OPERATE	<input type="checkbox"/> Never	<input checked="" type="checkbox"/> Always	<input type="checkbox"/> Sometimes	<input type="checkbox"/> Configurable
DIRECT OPERATE – NO ACK	<input type="checkbox"/> Never	<input checked="" type="checkbox"/> Always	<input type="checkbox"/> Sometimes	<input type="checkbox"/> Configurable
Count > 1	<input checked="" type="checkbox"/> Never	<input type="checkbox"/> Always	<input type="checkbox"/> Sometimes	<input type="checkbox"/> Configurable
Pulse On	<input type="checkbox"/> Never	<input type="checkbox"/> Always	<input checked="" type="checkbox"/> Sometimes	<input type="checkbox"/> Configurable
Pulse Off	<input type="checkbox"/> Never	<input type="checkbox"/> Always	<input checked="" type="checkbox"/> Sometimes	<input type="checkbox"/> Configurable
Latch On	<input type="checkbox"/> Never	<input type="checkbox"/> Always	<input checked="" type="checkbox"/> Sometimes	<input type="checkbox"/> Configurable
Latch Off	<input type="checkbox"/> Never	<input type="checkbox"/> Always	<input checked="" type="checkbox"/> Sometimes	<input type="checkbox"/> Configurable
Queue	<input checked="" type="checkbox"/> Never	<input type="checkbox"/> Always	<input type="checkbox"/> Sometimes	<input type="checkbox"/> Configurable
Clear Queue	<input checked="" type="checkbox"/> Never	<input type="checkbox"/> Always	<input type="checkbox"/> Sometimes	<input type="checkbox"/> Configurable
Explanation of ‘Sometimes’: Object 12 points are mapped to UR Virtual Inputs. The persistence of Virtual Inputs is determined by the VIRTUAL INPUT X TYPE settings. Both “Pulse On” and “Latch On” operations perform the same function in the UR; that is, the appropriate Virtual Input is put into the “On” state. If the Virtual Input is set to “Self-Reset”, it will reset after one pass of FlexLogic™. The On/Off times and Count value are ignored. “Pulse Off” and “Latch Off” operations put the appropriate Virtual Input into the “Off” state. “Trip” and “Close” operations both put the appropriate Virtual Input into the “On” state.				

Table E-1: DNP V3.00 DEVICE PROFILE (Sheet 3 of 3)

Reports Binary Input Change Events when no specific variation requested: <ul style="list-style-type: none"> <input type="checkbox"/> Never <input checked="" type="checkbox"/> Only time-tagged <input type="checkbox"/> Only non-time-tagged <input type="checkbox"/> Configurable 	Reports time-tagged Binary Input Change Events when no specific variation requested: <ul style="list-style-type: none"> <input type="checkbox"/> Never <input checked="" type="checkbox"/> Binary Input Change With Time <input type="checkbox"/> Binary Input Change With Relative Time <input type="checkbox"/> Configurable (attach explanation)
Sends Unsolicited Responses: <ul style="list-style-type: none"> <input type="checkbox"/> Never <input checked="" type="checkbox"/> Configurable <input type="checkbox"/> Only certain objects <input type="checkbox"/> Sometimes (attach explanation) <input checked="" type="checkbox"/> ENABLE/DISABLE unsolicited Function codes supported 	Sends Static Data in Unsolicited Responses: <ul style="list-style-type: none"> <input checked="" type="checkbox"/> Never <input type="checkbox"/> When Device Restarts <input type="checkbox"/> When Status Flags Change <p>No other options are permitted.</p>
Default Counter Object/Variation: <ul style="list-style-type: none"> <input type="checkbox"/> No Counters Reported <input type="checkbox"/> Configurable (attach explanation) <input checked="" type="checkbox"/> Default Object: 20 Default Variation: 1 <input checked="" type="checkbox"/> Point-by-point list attached 	Counters Roll Over at: <ul style="list-style-type: none"> <input type="checkbox"/> No Counters Reported <input type="checkbox"/> Configurable (attach explanation) <input checked="" type="checkbox"/> 16 Bits (Counter 8) <input checked="" type="checkbox"/> 32 Bits (Counters 0 to 7, 9) <input type="checkbox"/> Other Value: _____ <input checked="" type="checkbox"/> Point-by-point list attached
Sends Multi-Fragment Responses: <ul style="list-style-type: none"> <input checked="" type="checkbox"/> Yes <input type="checkbox"/> No 	

E.1.2 IMPLEMENTATION TABLE

The following table identifies the variations, function codes, and qualifiers supported by the F60 in both request messages and in response messages. For static (non-change-event) objects, requests sent with qualifiers 00, 01, 06, 07, or 08, will be responded with qualifiers 00 or 01. Static object requests sent with qualifiers 17 or 28 will be responded with qualifiers 17 or 28. For change-event objects, qualifiers 17 or 28 are always responded.

Table E-2: IMPLEMENTATION TABLE (Sheet 1 of 4)

OBJECT			REQUEST		RESPONSE	
OBJECT NO.	VARIATION NO.	DESCRIPTION	FUNCTION CODES (DEC)	QUALIFIER CODES (HEX)	FUNCTION CODES (DEC)	QUALIFIER CODES (HEX)
1	0	Binary Input (Variation 0 is used to request default variation)	1 (read) 22 (assign class)	00, 01 (start-stop) 06 (no range, or all) 07, 08 (limited quantity) 17, 28 (index)		
	1	Binary Input	1 (read) 22 (assign class)	00, 01 (start-stop) 06 (no range, or all) 07, 08 (limited quantity) 17, 28 (index)	129 (response)	00, 01 (start-stop) 17, 28 (index) (see Note 2)
	2	Binary Input with Status	1 (read) 22 (assign class)	00, 01 (start-stop) 06 (no range, or all) 07, 08 (limited quantity) 17, 28 (index)	129 (response)	00, 01 (start-stop) 17, 28 (index) (see Note 2)
2	0	Binary Input Change (Variation 0 is used to request default variation)	1 (read)	06 (no range, or all) 07, 08 (limited quantity)		
	1	Binary Input Change without Time	1 (read)	06 (no range, or all) 07, 08 (limited quantity)	129 (response) 130 (unsol. resp.)	17, 28 (index)
	2	Binary Input Change with Time	1 (read)	06 (no range, or all) 07, 08 (limited quantity)	129 (response) 130 (unsol. resp.)	17, 28 (index)
	3	Binary Input Change with Relative Time	1 (read)	06 (no range, or all) 07, 08 (limited quantity)		
10	0	Binary Output Status (Variation 0 is used to request default variation)	1 (read)	00, 01 (start-stop) 06 (no range, or all) 07, 08 (limited quantity) 17, 28 (index)		
	2	Binary Output Status	1 (read)	00, 01 (start-stop) 06 (no range, or all) 07, 08 (limited quantity) 17, 28 (index)	129 (response)	00, 01 (start-stop) 17, 28 (index) (see Note 2)
12	1	Control Relay Output Block	3 (select) 4 (operate) 5 (direct op) 6 (dir. op, noack)	00, 01 (start-stop) 07, 08 (limited quantity) 17, 28 (index)	129 (response)	echo of request
20	0	Binary Counter (Variation 0 is used to request default variation)	1 (read) 7 (freeze) 8 (freeze noack) 9 (freeze clear) 10 (frz. cl. noack) 22 (assign class)	00, 01 (start-stop) 06 (no range, or all) 07, 08 (limited quantity) 17, 28 (index)		
	1	32-Bit Binary Counter	1 (read) 7 (freeze) 8 (freeze noack) 9 (freeze clear) 10 (frz. cl. noack) 22 (assign class)	00, 01 (start-stop) 06 (no range, or all) 07, 08 (limited quantity) 17, 28 (index)	129 (response)	00, 01 (start-stop) 17, 28 (index) (see Note 2)

Note 1: A default variation refers to the variation responded when variation 0 is requested and/or in class 0, 1, 2, or 3 scans. The default variations for object types 1, 2, 20, 21, 22, 23, 30, and 32 are selected via relay settings. Refer to the *Communications* section in Chapter 5 for details. This optimizes the class 0 poll data size.

Note 2: For static (non-change-event) objects, qualifiers 17 or 28 are only responded when a request is sent with qualifiers 17 or 28, respectively. Otherwise, static object requests sent with qualifiers 00, 01, 06, 07, or 08, will be responded with qualifiers 00 or 01 (for change-event objects, qualifiers 17 or 28 are always responded.)

Note 3: Cold restarts are implemented the same as warm restarts – the F60 is not restarted, but the DNP process is restarted.

Table E–2: IMPLEMENTATION TABLE (Sheet 2 of 4)

OBJECT			REQUEST		RESPONSE	
OBJECT NO.	VARIATION NO.	DESCRIPTION	FUNCTION CODES (DEC)	QUALIFIER CODES (HEX)	FUNCTION CODES (DEC)	QUALIFIER CODES (HEX)
20 cont'd	2	16-Bit Binary Counter	1 (read) 7 (freeze) 8 (freeze noack) 9 (freeze clear) 10 (frz. cl. noack) 22 (assign class)	00, 01 (start-stop) 06 (no range, or all) 07, 08 (limited quantity) 17, 28 (index)	129 (response)	00, 01 (start-stop) 17, 28 (index) (see Note 2)
	5	32-Bit Binary Counter without Flag	1 (read) 7 (freeze) 8 (freeze noack) 9 (freeze clear) 10 (frz. cl. noack) 22 (assign class)	00, 01 (start-stop) 06 (no range, or all) 07, 08 (limited quantity) 17, 28 (index)	129 (response)	00, 01 (start-stop) 17, 28 (index) (see Note 2)
	6	16-Bit Binary Counter without Flag	1 (read) 7 (freeze) 8 (freeze noack) 9 (freeze clear) 10 (frz. cl. noack) 22 (assign class)	00, 01 (start-stop) 06 (no range, or all) 07, 08 (limited quantity) 17, 28 (index)	129 (response)	00, 01 (start-stop) 17, 28 (index) (see Note 2)
21	0	Frozen Counter (Variation 0 is used to request default variation)	1 (read) 22 (assign class)	00, 01 (start-stop) 06 (no range, or all) 07, 08 (limited quantity) 17, 28 (index)		
	1	32-Bit Frozen Counter	1 (read) 22 (assign class)	00, 01 (start-stop) 06 (no range, or all) 07, 08 (limited quantity) 17, 28 (index)	129 (response)	00, 01 (start-stop) 17, 28 (index) (see Note 2)
	2	16-Bit Frozen Counter	1 (read) 22 (assign class)	00, 01 (start-stop) 06 (no range, or all) 07, 08 (limited quantity) 17, 28 (index)	129 (response)	00, 01 (start-stop) 17, 28 (index) (see Note 2)
	9	32-Bit Frozen Counter without Flag	1 (read) 22 (assign class)	00, 01 (start-stop) 06 (no range, or all) 07, 08 (limited quantity) 17, 28 (index)	129 (response)	00, 01 (start-stop) 17, 28 (index) (see Note 2)
	10	16-Bit Frozen Counter without Flag	1 (read) 22 (assign class)	00, 01 (start-stop) 06 (no range, or all) 07, 08 (limited quantity) 17, 28 (index)	129 (response)	00, 01 (start-stop) 17, 28 (index) (see Note 2)
22	0	Counter Change Event (Variation 0 is used to request default variation)	1 (read)	06 (no range, or all) 07, 08 (limited quantity)		
	1	32-Bit Counter Change Event	1 (read)	06 (no range, or all) 07, 08 (limited quantity)	129 (response) 130 (unsol. resp.)	17, 28 (index)
	2	16-Bit Counter Change Event	1 (read)	06 (no range, or all) 07, 08 (limited quantity)	129 (response) 130 (unsol. resp.)	17, 28 (index)
	5	32-Bit Counter Change Event with Time	1 (read)	06 (no range, or all) 07, 08 (limited quantity)	129 (response) 130 (unsol. resp.)	17, 28 (index)
	6	16-Bit Counter Change Event with Time	1 (read)	06 (no range, or all) 07, 08 (limited quantity)	129 (response) 130 (unsol. resp.)	17, 28 (index)
23	0	Frozen Counter Event (Variation 0 is used to request default variation)	1 (read)	06 (no range, or all) 07, 08 (limited quantity)		
	1	32-Bit Frozen Counter Event	1 (read)	06 (no range, or all) 07, 08 (limited quantity)	129 (response) 130 (unsol. resp.)	17, 28 (index)
	2	16-Bit Frozen Counter Event	1 (read)	06 (no range, or all) 07, 08 (limited quantity)	129 (response) 130 (unsol. resp.)	17, 28 (index)

Note 1: A default variation refers to the variation responded when variation 0 is requested and/or in class 0, 1, 2, or 3 scans. The default variations for object types 1, 2, 20, 21, 22, 23, 30, and 32 are selected via relay settings. Refer to the *Communications* section in Chapter 5 for details. This optimizes the class 0 poll data size.

Note 2: For static (non-change-event) objects, qualifiers 17 or 28 are only responded when a request is sent with qualifiers 17 or 28, respectively. Otherwise, static object requests sent with qualifiers 00, 01, 06, 07, or 08, will be responded with qualifiers 00 or 01 (for change-event objects, qualifiers 17 or 28 are always responded.)

Note 3: Cold restarts are implemented the same as warm restarts – the F60 is not restarted, but the DNP process is restarted.

Table E–2: IMPLEMENTATION TABLE (Sheet 3 of 4)

OBJECT			REQUEST		RESPONSE	
OBJECT NO.	VARIATION NO.	DESCRIPTION	FUNCTION CODES (DEC)	QUALIFIER CODES (HEX)	FUNCTION CODES (DEC)	QUALIFIER CODES (HEX)
23 cont'd	5	32-Bit Frozen Counter Event with Time	1 (read)	06 (no range, or all) 07, 08 (limited quantity)	129 (response) 130 (unsol. resp.)	17, 28 (index)
	6	16-Bit Frozen Counter Event with Time	1 (read)	06 (no range, or all) 07, 08 (limited quantity)	129 (response) 130 (unsol. resp.)	17, 28 (index)
30	0	Analog Input (Variation 0 is used to request default variation)	1 (read) 22 (assign class)	00, 01 (start-stop) 06 (no range, or all) 07, 08 (limited quantity) 17, 28 (index)		
	1	32-Bit Analog Input	1 (read) 22 (assign class)	00, 01 (start-stop) 06 (no range, or all) 07, 08 (limited quantity) 17, 28 (index)	129 (response)	00, 01 (start-stop) 17, 28 (index) (see Note 2)
	2	16-Bit Analog Input	1 (read) 22 (assign class)	00, 01 (start-stop) 06 (no range, or all) 07, 08 (limited quantity) 17, 28 (index)	129 (response)	00, 01 (start-stop) 17, 28 (index) (see Note 2)
	3	32-Bit Analog Input without Flag	1 (read) 22 (assign class)	00, 01 (start-stop) 06 (no range, or all) 07, 08 (limited quantity) 17, 28 (index)	129 (response)	00, 01 (start-stop) 17, 28 (index) (see Note 2)
	4	16-Bit Analog Input without Flag	1 (read) 22 (assign class)	00, 01 (start-stop) 06 (no range, or all) 07, 08 (limited quantity) 17, 28 (index)	129 (response)	00, 01 (start-stop) 17, 28 (index) (see Note 2)
	5	short floating point	1 (read) 22 (assign class)	00, 01 (start-stop) 06 (no range, or all) 07, 08 (limited quantity) 17, 28 (index)	129 (response)	00, 01 (start-stop) 17, 28 (index) (see Note 2)
32	0	Analog Change Event (Variation 0 is used to request default variation)	1 (read)	06 (no range, or all) 07, 08 (limited quantity)		
	1	32-Bit Analog Change Event without Time	1 (read)	06 (no range, or all) 07, 08 (limited quantity)	129 (response) 130 (unsol. resp.)	17, 28 (index)
	2	16-Bit Analog Change Event without Time	1 (read)	06 (no range, or all) 07, 08 (limited quantity)	129 (response) 130 (unsol. resp.)	17, 28 (index)
	3	32-Bit Analog Change Event with Time	1 (read)	06 (no range, or all) 07, 08 (limited quantity)	129 (response) 130 (unsol. resp.)	17, 28 (index)
	4	16-Bit Analog Change Event with Time	1 (read)	06 (no range, or all) 07, 08 (limited quantity)	129 (response) 130 (unsol. resp.)	17, 28 (index)
	5	short floating point Analog Change Event without Time	1 (read)	06 (no range, or all) 07, 08 (limited quantity)	129 (response) 130 (unsol. resp.)	17, 28 (index)
	7	short floating point Analog Change Event with Time	1 (read)	06 (no range, or all) 07, 08 (limited quantity)	129 (response) 130 (unsol. resp.)	17, 28 (index)
34	0	Analog Input Reporting Deadband (Variation 0 is used to request default variation)	1 (read)	00, 01 (start-stop) 06 (no range, or all) 07, 08 (limited quantity) 17, 28 (index)		
	1	16-bit Analog Input Reporting Deadband (default – see Note 1)	1 (read)	00, 01 (start-stop) 06 (no range, or all) 07, 08 (limited quantity) 17, 28 (index)	129 (response)	00, 01 (start-stop) 17, 28 (index) (see Note 2)
			2 (write)	00, 01 (start-stop) 07, 08 (limited quantity) 17, 28 (index)		

Note 1: A default variation refers to the variation responded when variation 0 is requested and/or in class 0, 1, 2, or 3 scans. The default variations for object types 1, 2, 20, 21, 22, 23, 30, and 32 are selected via relay settings. Refer to the *Communications* section in Chapter 5 for details. This optimizes the class 0 poll data size.

Note 2: For static (non-change-event) objects, qualifiers 17 or 28 are only responded when a request is sent with qualifiers 17 or 28, respectively. Otherwise, static object requests sent with qualifiers 00, 01, 06, 07, or 08, will be responded with qualifiers 00 or 01 (for change-event objects, qualifiers 17 or 28 are always responded.)

Note 3: Cold restarts are implemented the same as warm restarts – the F60 is not restarted, but the DNP process is restarted.

Table E–2: IMPLEMENTATION TABLE (Sheet 4 of 4)

OBJECT			REQUEST		RESPONSE	
OBJECT NO.	VARIATION NO.	DESCRIPTION	FUNCTION CODES (DEC)	QUALIFIER CODES (HEX)	FUNCTION CODES (DEC)	QUALIFIER CODES (HEX)
34 cont'd	2	32-bit Analog Input Reporting Deadband	1 (read)	00, 01 (start-stop) 06 (no range, or all) 07, 08 (limited quantity) 17, 28 (index)	129 (response)	00, 01 (start-stop) 17, 28 (index) (see Note 2)
			2 (write)	00, 01 (start-stop) 07, 08 (limited quantity) 17, 28 (index)		
	3	Short floating point Analog Input Reporting Deadband	1 (read)	00, 01 (start-stop) 06 (no range, or all) 07, 08 (limited quantity) 17, 28 (index)	129 (response)	00, 01 (start-stop) 17, 28 (index) (see Note 2)
50	1	Time and Date (default – see Note 1)	1 (read) 2 (write)	00, 01 (start-stop) 06 (no range, or all) 07 (limited qty=1) 08 (limited quantity) 17, 28 (index)	129 (response)	00, 01 (start-stop) 17, 28 (index) (see Note 2)
52	2	Time Delay Fine			129 (response)	07 (limited quantity) (quantity = 1)
60	0	Class 0, 1, 2, and 3 Data	1 (read) 20 (enable unsol) 21 (disable unsol) 22 (assign class)	06 (no range, or all)		
	1	Class 0 Data	1 (read) 22 (assign class)	06 (no range, or all)		
	2	Class 1 Data	1 (read)	06 (no range, or all)		
	3	Class 2 Data	20 (enable unsol)	07, 08 (limited quantity)		
	4	Class 3 Data	21 (disable unsol) 22 (assign class)			
70	0	File event - any variation	1 (read)	06 (no range, or all) 07, 08 (limited quantity)		
			22 (assign class)	06 (no range, or all)		
	2	File authentication	29 (authenticate)	5b (free format)	129 (response)	5b (free format)
	3	File command	25 (open) 27 (delete)	5b (free format)		
	4	File command status	26 (close) 30 (abort)	5b (free format)	129 (response) 130 (unsol. resp.)	5b (free format)
	5	File transfer	1 (read) 2 (write)	5b (free format)	129 (response) 130 (unsol. resp.)	5b (free format)
	6	File transfer status			129 (response) 130 (unsol. resp.)	5b (free format)
	7	File descriptor	28 (get file info.)	5b (free format)	129 (response) 130 (unsol. resp.)	5b (free format)
80	1	Internal Indications	1 (read)	00, 01 (start-stop) (index =7)	129 (response)	00, 01 (start-stop)
			2 (write) (see Note 3)	00 (start-stop) (index =7)		
---		No Object (function code only) see Note 3	13 (cold restart)			
---		No Object (function code only)	14 (warm restart)			
---		No Object (function code only)	23 (delay meas.)			

Note 1: A default variation refers to the variation responded when variation 0 is requested and/or in class 0, 1, 2, or 3 scans. The default variations for object types 1, 2, 20, 21, 22, 23, 30, and 32 are selected via relay settings. Refer to the *Communications* section in Chapter 5 for details. This optimizes the class 0 poll data size.

Note 2: For static (non-change-event) objects, qualifiers 17 or 28 are only responded when a request is sent with qualifiers 17 or 28, respectively. Otherwise, static object requests sent with qualifiers 00, 01, 06, 07, or 08, will be responded with qualifiers 00 or 01 (for change-event objects, qualifiers 17 or 28 are always responded.)

Note 3: Cold restarts are implemented the same as warm restarts – the F60 is not restarted, but the DNP process is restarted.

E.2.1 BINARY INPUT POINTS

The DNP binary input data points are configured through the **PRODUCT SETUP** ⇨ ⇩ **COMMUNICATIONS** ⇨ ⇩ **DNP / IEC104 POINT LISTS** ⇨ **BINARY INPUT / MSP POINTS** menu. Refer to the *Communications* section of Chapter 5 for additional details. When a freeze function is performed on a binary counter point, the frozen value is available in the corresponding frozen counter point.

BINARY INPUT POINTS

Static (Steady-State) Object Number: **1**

Change Event Object Number: **2**

Request Function Codes supported: **1 (read), 22 (assign class)**

Static Variation reported when variation 0 requested: **2 (Binary Input with status), Configurable**

Change Event Variation reported when variation 0 requested: **2 (Binary Input Change with Time), Configurable**

Change Event Scan Rate: **8 times per power system cycle**

Change Event Buffer Size: **500**

Default Class for All Points: **1**

E.2.2 BINARY AND CONTROL RELAY OUTPUT

Supported Control Relay Output Block fields: Pulse On, Pulse Off, Latch On, Latch Off, Paired Trip, Paired Close.

BINARY OUTPUT STATUS POINTS

Object Number: **10**

Request Function Codes supported: **1 (read)**

Default Variation reported when Variation 0 requested: **2 (Binary Output Status)**

CONTROL RELAY OUTPUT BLOCKS

Object Number: **12**

Request Function Codes supported: **3 (select), 4 (operate), 5 (direct operate), 6 (direct operate, noack)**

Table E-3: BINARY/CONTROL OUTPUTS

POINT	NAME/DESCRIPTION
0	Virtual Input 1
1	Virtual Input 2
2	Virtual Input 3
3	Virtual Input 4
4	Virtual Input 5
5	Virtual Input 6
6	Virtual Input 7
7	Virtual Input 8
8	Virtual Input 9
9	Virtual Input 10
10	Virtual Input 11
11	Virtual Input 12
12	Virtual Input 13
13	Virtual Input 14
14	Virtual Input 15
15	Virtual Input 16
16	Virtual Input 17
17	Virtual Input 18
18	Virtual Input 19
19	Virtual Input 20
20	Virtual Input 21
21	Virtual Input 22
22	Virtual Input 23
23	Virtual Input 24
24	Virtual Input 25
25	Virtual Input 26
26	Virtual Input 27
27	Virtual Input 28
28	Virtual Input 29
29	Virtual Input 30
30	Virtual Input 31
31	Virtual Input 32

Table E-3: BINARY/CONTROL OUTPUTS

POINT	NAME/DESCRIPTION
32	Virtual Input 33
33	Virtual Input 34
34	Virtual Input 35
35	Virtual Input 36
36	Virtual Input 37
37	Virtual Input 38
38	Virtual Input 39
39	Virtual Input 40
40	Virtual Input 41
41	Virtual Input 42
42	Virtual Input 43
43	Virtual Input 44
44	Virtual Input 45
45	Virtual Input 46
46	Virtual Input 47
47	Virtual Input 48
48	Virtual Input 49
49	Virtual Input 50
50	Virtual Input 51
51	Virtual Input 52
52	Virtual Input 53
53	Virtual Input 54
54	Virtual Input 55
55	Virtual Input 56
56	Virtual Input 57
57	Virtual Input 58
58	Virtual Input 59
59	Virtual Input 60
60	Virtual Input 61
61	Virtual Input 62
62	Virtual Input 63
63	Virtual Input 64

E.2.3 COUNTERS

The following table lists both Binary Counters (Object 20) and Frozen Counters (Object 21). When a freeze function is performed on a Binary Counter point, the frozen value is available in the corresponding Frozen Counter point.

BINARY COUNTERS

Static (Steady-State) Object Number: **20**

Change Event Object Number: **22**

Request Function Codes supported: **1 (read), 7 (freeze), 8 (freeze noack), 9 (freeze and clear), 10 (freeze and clear, noack), 22 (assign class)**

Static Variation reported when variation 0 requested: **1 (32-Bit Binary Counter with Flag)**

Change Event Variation reported when variation 0 requested: **1 (32-Bit Counter Change Event without time)**

Change Event Buffer Size: **10**

Default Class for all points: **3**

FROZEN COUNTERS

Static (Steady-State) Object Number: **21**

Change Event Object Number: **23**

Request Function Codes supported: **1 (read)**

Static Variation reported when variation 0 requested: **1 (32-Bit Frozen Counter with Flag)**

Change Event Variation reported when variation 0 requested: **1 (32-Bit Frozen Counter Event without time)**

Change Event Buffer Size: **10**

Default Class for all points: **3**

Table E-4: BINARY AND FROZEN COUNTERS

POINT INDEX	NAME/DESCRIPTION
0	Digital Counter 1
1	Digital Counter 2
2	Digital Counter 3
3	Digital Counter 4
4	Digital Counter 5
5	Digital Counter 6
6	Digital Counter 7
7	Digital Counter 8
8	Oscillography Trigger Count
9	Events Since Last Clear

A counter freeze command has no meaning for counters 8 and 9. F60 Digital Counter values are represented as 32-bit integers. The DNP 3.0 protocol defines counters to be unsigned integers. Care should be taken when interpreting negative counter values.

E.2.4 ANALOG INPUTS

The DNP analog input data points are configured through the **PRODUCT SETUP** ⇒ **COMMUNICATIONS** ⇒ **DNP / IEC104 POINT LISTS** ⇒ **ANALOG INPUT / MME POINTS** menu. Refer to the *Communications* section of Chapter 5 for additional details.

It is important to note that 16-bit and 32-bit variations of analog inputs are transmitted through DNP as signed numbers. Even for analog input points that are not valid as negative values, the maximum positive representation is 32767 for 16-bit values and 2147483647 for 32-bit values. This is a DNP requirement.

The deadbands for all Analog Input points are in the same units as the Analog Input quantity. For example, an Analog Input quantity measured in volts has a corresponding deadband in units of volts. This is in conformance with DNP Technical Bulletin 9809-001: Analog Input Reporting Deadband. Relay settings are available to set default deadband values according to data type. Deadbands for individual Analog Input Points can be set using DNP Object 34.

Static (Steady-State) Object Number: **30**

Change Event Object Number: **32**

Request Function Codes supported: **1 (read), 2 (write, deadbands only), 22 (assign class)**

Static Variation reported when variation 0 requested: **1 (32-Bit Analog Input)**

Change Event Variation reported when variation 0 requested: **1 (Analog Change Event without Time)**

Change Event Scan Rate: defaults to **500 ms**

Change Event Buffer Size: **256**

Default Class for all Points: **2**

F.1.1 REVISION HISTORY

MANUAL P/N	F60 REVISION	RELEASE DATE	ECO
1601-0093-A1	1.5x	23 March 1999	N/A
1601-0093-A2	1.6x	10 August 1999	URF-012
1601-0093-A3	1.8x	29 October 1999	URF-014
1601-0093-A4	1.8x	15 November 1999	URF-015
1601-0093-A5	2.0x	17 December 1999	URF-016
1601-0093-A6	2.2x	12 May 2000	URF-017
1601-0093-A7	2.2x	14 June 2000	URF-020
1601-0093-A7a	2.2x	28 June 2000	URF-020a
1601-0093-B1	2.4x	08 September 2000	URF-022
1601-0093-B2	2.4x	03 November 2000	URF-024
1601-0093-B3	2.6x	09 March 2001	URF-025
1601-0093-B4	2.8x	28 September 2001	URF-027
1601-0093-B5	2.9x	03 December 2001	URF-030
1601-0093-B6	2.6x	27 February 2004	URX-120
1601-0093-C1	3.0x	02 July 2002	URF-032
1601-0093-C2	3.1x	30 August 2002	URF-034
1601-0093-C3	3.0x	18 November 2002	URF-036
1601-0093-C4	3.1x	18 November 2002	URF-038
1601-0093-C5	3.0x	11 February 2003	URF-040
1601-0093-C6	3.1x	11 February 2003	URF-042
1601-0093-D1	3.2x	11 February 2003	URF-044
1601-0093-D2	3.2x	02 June 2003	URX-084
1601-0093-E1	3.3x	01 May 2003	URX-080
1601-0093-E2	3.3x	29 May 2003	URX-083
1601-0093-F1	3.4x	10 December 2003	URX-111
1601-0093-F2	3.4x	09 February 2004	URX-115
1601-0093-G1	4.0x	23 March 2004	URX-123
1601-0093-G2	4.0x	17 May 2004	URX-136
1601-0093-H1	4.2x	30 June 2004	URX-145
1601-0093-H2	4.2x	23 July 2004	URX-151
1601-0093-J1	4.4x	15 September 2004	URX-156
1601-0093-K1	4.6x	15 February 2005	URX-176
1601-0093-L1	4.8x	05 August 2005	URX-202
1601-0093-M1	4.9x	15 December 2005	URX-208
1601-0093-M2	4.9x	27 February 2006	URX-214
1601-0093-N1	5.0x	31 March 2006	URX-217
1601-0093-N2	5.0x	26 May 2006	URX-220
1601-0093-P1	5.2x	23 October 2006	URX-230
1601-0093-P2	5.2x	24 January 2007	URX-232
1601-0093-R1	5.4x	26 June 2007	URX-242
1601-0093-R2	5.4x	31 August 2007	URX-246
1601-0093-R3	5.4x	17 October 2007	URX-251
1601-0093-S1	5.5x	7 December 2007	URX-253
1601-0093-S2	5.5x	22 February 2008	URX-258
1601-0093-S3	5.5x	12 March 2008	URX-260

F.1.2 CHANGES TO THE F60 MANUAL

Table F–1: MAJOR UPDATES FOR F60 MANUAL REVISION S3

PAGE (S2)	PAGE (S3)	CHANGE	DESCRIPTION
Title	Title	Update	Manual part number to 1601-0093-S3
2-15	2-15	Update	Updated COMMUNICATIONS specifications section
2-16	2-16	Update	Updated INTER-RELAY COMMUNICATIONS specifications section
3-7	3-7	Update	Updated REAR TERMINAL LAYOUT section
---	3-47	Add	Added ETHERNET SWITCH SELF-TEST ERRORS section
7-4	7-5	Update	Updated MINOR SELF-TEST ERROR MESSAGES section
B-9	B-9	Update	Update MODBUS MEMORY MAP section

Table F–2: MAJOR UPDATES FOR F60 MANUAL REVISION S2

PAGE (S1)	PAGE (S2)	CHANGE	DESCRIPTION
Title	Title	Update	Manual part number to 1601-0093-S2
3-41	3-41	Update	Updated MANAGED ETHERNET SWITCH OVERVIEW section
3-41	3-41	Update	Updated MANAGED ETHERNET SWITCH MODULE HARDWARE section
---	3-44	Add	Added UPLOADING F60 SWITCH MODULE FIRMWARE sub-section
---	3-44	Add	Added SELECTING THE PROPER SWITCH FIRMWARE VERSION sub-section

Table F–3: MAJOR UPDATES FOR F60 MANUAL REVISION S1

PAGE (R3)	PAGE (S1)	CHANGE	DESCRIPTION
Title	Title	Update	Manual part number to 1601-0093-S1
2-2	2-2	Update	Updated ORDERING section
2-4	2-4	Update	Updated REPLACEMENT MODULES section
2-7	2-7	Update	Updated PROTECTION ELEMENTS specifications section
2-15	2-13	Update	Updated OUTPUTS specifications section
2-15	2-15	Update	Updated COMMUNICATIONS specifications section
3-36	3-37	Update	Updated IEEE C37.94 INTERFACE section
---	3-41	Add	Added MANAGED ETHERNET SWITCH MODULES section
5-8	5-8	Update	Updated PASSWORD SECURITY section (now titled SECURITY)
---	5-32	Add	Added ETHERNET SWITCH sub-section
5-45	5-47	Update	Updated USER-PROGRAMMABLE PUSHBUTTONS section
5-65	5-69	Update	Updated BREAKERS section
--	5-73	Add	Added DISCONNECT SWITCHES section
5-77	5-85	Update	Updated FLEXLOGIC OPERANDS table
--	5-195	Add	Added BREAKER RESTRIKE sub-section
--	5-197	Add	Added INCIPIENT FAULT DETECTOR sub-section
---	6-11	Add	Added ETHERNET SWITCH section
B-9	B-9	Update	Update MODBUS MEMORY MAP section for revision 5.5x

Table F–4: MAJOR UPDATES FOR F60 MANUAL REVISION R3

PAGE (R2)	PAGE (R3)	CHANGE	DESCRIPTION
Title	Title	Update	Manual part number to 1601-0093-R3
---	4-4	Add	Added EXTENDED ENERVISTA UR SETUP FEATURES section
6-25	6-25	Update	Updated MODEL INFORMATION section

Table F–5: MAJOR UPDATES FOR F60 MANUAL REVISION R2

PAGE (R1)	PAGE (R2)	CHANGE	DESCRIPTION
Title	Title	Update	Manual part number to 1601-0093-R2

Table F–6: MAJOR UPDATES FOR F60 MANUAL REVISION R1

PAGE (P2)	PAGE (R1)	CHANGE	DESCRIPTION
Title	Title	Update	Manual part number to 1601-0093-R1
2-2	2-2	Update	Updated ORDERING section
2-7	2-7	Update	Updated PROTECTION ELEMENTS specifications section
3-1	3-1	Update	Updated PANEL CUTOOUT section
3-4	3-5	Update	Updated MODULE WITHDRAWAL AND INSERTION section
4-4	4-4	Update	Updated FACEPLATE section
4-5	4-5	Update	Updated LED INDICATORS section
4-7	4-8	Update	Updated CUSTOM LABELING OF LEDS section
4-13	4-20	Update	Updated ENTERING INITIAL PASSWORDS section
5-8	5-8	Update	Updated PASSWORD SECURITY section
5-37	5-38	Update	Updated USER-PROGRAMMABLE LEDS section
5-42	5-43	Update	Updated CONTROL PUSHBUTTONS section
5-43	5-44	Update	Updated USER-PROGRAMMABLE PUSHBUTTONS section
5-49	5-51	Update	Updated DIRECT INPUTS AND OUTPUTS section
5-71	5-75	Update	Updated FLEXLOGIC™ OPERANDS table
---	5-187	Add	Added TRIP BUS section
5-178	5-184	Update	Updated VT FUSE FAILURE section
6-23	6-22	Update	Update FAULT REPORTS section
7-3	7-3	Update	Updated RELAY SELF-TESTS section
---	8-5	Add	Added FAULT TYPE DETERMINATION section
B-7	B-8	Update	Updated MODBUS PASSWORD OPERATION section
B-8	B-9	Update	Updated MODBUS MEMORY MAP section
---	C-2	Add	Added GGIO4: GENERIC ANALOG MEASURED VALUES section
C-7	C-7	Update	Updated CONFIGURABLE GOOSE section

F.2.1 STANDARD ABBREVIATIONS

A.....	Ampere	FREQ.....	Frequency
AC.....	Alternating Current	FSK.....	Frequency-Shift Keying
A/D.....	Analog to Digital	FTP.....	File Transfer Protocol
AE.....	Accidental Energization, Application Entity	FxE.....	FlexElement™
AMP.....	Ampere	FWD.....	Forward
ANG.....	Angle		
ANSI.....	American National Standards Institute	G.....	Generator
AR.....	Automatic Reclosure	GE.....	General Electric
ASDU.....	Application-layer Service Data Unit	GND.....	Ground
ASYM.....	Asymmetry	GNTR.....	Generator
AUTO.....	Automatic	GOOSE.....	General Object Oriented Substation Event
AUX.....	Auxiliary	GPS.....	Global Positioning System
AVG.....	Average		
		HARM.....	Harmonic / Harmonics
BER.....	Bit Error Rate	HCT.....	High Current Time
BF.....	Breaker Fail	HGF.....	High-Impedance Ground Fault (CT)
BFI.....	Breaker Failure Initiate	HIZ.....	High-Impedance and Arcing Ground
BKR.....	Breaker	HMI.....	Human-Machine Interface
BLK.....	Block	HTTP.....	Hyper Text Transfer Protocol
BLKG.....	Blocking	HYB.....	Hybrid
BPNT.....	Breakpoint of a characteristic		
BRKR.....	Breaker	I.....	Instantaneous
		I ₀	Zero Sequence current
CAP.....	Capacitor	I ₁	Positive Sequence current
CC.....	Coupling Capacitor	I ₂	Negative Sequence current
CCVT.....	Coupling Capacitor Voltage Transformer	IA.....	Phase A current
CFG.....	Configure / Configurable	IAB.....	Phase A minus B current
.CFG.....	Filename extension for oscillography files	IB.....	Phase B current
CHK.....	Check	IBC.....	Phase B minus C current
CHNL.....	Channel	IC.....	Phase C current
CLS.....	Close	ICA.....	Phase C minus A current
CLSD.....	Closed	ID.....	Identification
CMND.....	Command	IED.....	Intelligent Electronic Device
CMPSRN.....	Comparison	IEC.....	International Electrotechnical Commission
CO.....	Contact Output	IEEE.....	Institute of Electrical and Electronic Engineers
COM.....	Communication	IG.....	Ground (not residual) current
COMM.....	Communications	Igd.....	Differential Ground current
COMP.....	Compensated, Comparison	IN.....	CT Residual Current (3Io) or Input
CONN.....	Connection	INC SEQ.....	Incomplete Sequence
CONT.....	Continuous, Contact	INIT.....	Initiate
CO-ORD.....	Coordination	INST.....	Instantaneous
CPU.....	Central Processing Unit	INV.....	Inverse
CRC.....	Cyclic Redundancy Code	I/O.....	Input/Output
CRT, CRNT.....	Current	IOC.....	Instantaneous Overcurrent
CSA.....	Canadian Standards Association	IOV.....	Instantaneous Overvoltage
CT.....	Current Transformer	IRIG.....	Inter-Range Instrumentation Group
CVT.....	Capacitive Voltage Transformer	ISO.....	International Standards Organization
		IUV.....	Instantaneous Undervoltage
D/A.....	Digital to Analog		
DC (dc).....	Direct Current	K0.....	Zero Sequence Current Compensation
DD.....	Disturbance Detector	kA.....	kiloAmpere
DFLT.....	Default	kV.....	kiloVolt
DGNST.....	Diagnostics		
DI.....	Digital Input	LED.....	Light Emitting Diode
DIFF.....	Differential	LEO.....	Line End Open
DIR.....	Directional	LFT BLD.....	Left Blinder
DISCREP.....	Discrepancy	LOOP.....	Loopback
DIST.....	Distance	LPU.....	Line Pickup
DMD.....	Demand	LRA.....	Locked-Rotor Current
DNP.....	Distributed Network Protocol	LTC.....	Load Tap-Changer
DPO.....	Dropout		
DSP.....	Digital Signal Processor	M.....	Machine
dt.....	Rate of Change	mA.....	MilliAmpere
DTT.....	Direct Transfer Trip	MAG.....	Magnitude
DUTT.....	Direct Under-reaching Transfer Trip	MAN.....	Manual / Manually
		MAX.....	Maximum
ENCRMNT.....	Encroachment	MIC.....	Model Implementation Conformance
EPRI.....	Electric Power Research Institute	MIN.....	Minimum, Minutes
.EVT.....	Filename extension for event recorder files	MMI.....	Man Machine Interface
EXT.....	Extension, External	MMS.....	Manufacturing Message Specification
		MRT.....	Minimum Response Time
F.....	Field	MSG.....	Message
FAIL.....	Failure	MTA.....	Maximum Torque Angle
FD.....	Fault Detector	MTR.....	Motor
FDH.....	Fault Detector high-set	MVA.....	MegaVolt-Ampere (total 3-phase)
FDL.....	Fault Detector low-set	MVA_A.....	MegaVolt-Ampere (phase A)
FLA.....	Full Load Current	MVA_B.....	MegaVolt-Ampere (phase B)
FO.....	Fiber Optic	MVA_C.....	MegaVolt-Ampere (phase C)

MVAR	MegaVar (total 3-phase)	SAT	CT Saturation
MVAR_A	MegaVar (phase A)	SBO	Select Before Operate
MVAR_B	MegaVar (phase B)	SCADA	Supervisory Control and Data Acquisition
MVAR_C	MegaVar (phase C)	SEC	Secondary
MVARH	MegaVar-Hour	SEL	Select / Selector / Selection
MW	MegaWatt (total 3-phase)	SENS	Sensitive
MW_A	MegaWatt (phase A)	SEQ	Sequence
MW_B	MegaWatt (phase B)	SIR	Source Impedance Ratio
MW_C	MegaWatt (phase C)	SNTP	Simple Network Time Protocol
MWH	MegaWatt-Hour	SRC	Source
N	Neutral	SSB	Single Side Band
N/A, n/a	Not Applicable	SSEL	Session Selector
NEG	Negative	STATS	Statistics
NMPLT	Nameplate	SUPN	Supervision
NOM	Nominal	SUPV	Supervise / Supervision
NSAP	Network Service Access Protocol	SV	Supervision, Service
NTR	Neutral	SYNC	Synchrocheck
		SYNCHCHK	Synchrocheck
O	Over	T	Time, transformer
OC, O/C	Overcurrent	TC	Thermal Capacity
O/P, Op	Output	TCP	Transmission Control Protocol
OP	Operate	TCU	Thermal Capacity Used
OPER	Operate	TD MULT	Time Dial Multiplier
OPERATG	Operating	TEMP	Temperature
O/S	Operating System	TFTP	Trivial File Transfer Protocol
OSI	Open Systems Interconnect	THD	Total Harmonic Distortion
OSB	Out-of-Step Blocking	TMR	Timer
OUT	Output	TOC	Time Overcurrent
OV	Overvoltage	TOV	Time Overvoltage
OVERFREQ	Overfrequency	TRANS	Transient
OVLDT	Overload	TRANSF	Transfer
P	Phase	TSEL	Transport Selector
PC	Phase Comparison, Personal Computer	TUC	Time Undercurrent
PCNT	Percent	TUV	Time Undervoltage
PF	Power Factor (total 3-phase)	TX (Tx)	Transmit, Transmitter
PF_A	Power Factor (phase A)	U	Under
PF_B	Power Factor (phase B)	UC	Undercurrent
PF_C	Power Factor (phase C)	UCA	Utility Communications Architecture
PFL	Phase and Frequency Lock Loop	UDP	User Datagram Protocol
PHS	Phase	UL	Underwriters Laboratories
PICS	Protocol Implementation & Conformance Statement	UNBAL	Unbalance
PKP	Pickup	UR	Universal Relay
PLC	Power Line Carrier	URC	Universal Recloser Control
POS	Positive	.URS	Filename extension for settings files
POTT	Permissive Over-reaching Transfer Trip	UV	Undervoltage
PRESS	Pressure	V/Hz	Volts per Hertz
PRI	Primary	V_0	Zero Sequence voltage
PROT	Protection	V_1	Positive Sequence voltage
PSEL	Presentation Selector	V_2	Negative Sequence voltage
pu	Per Unit	VA	Phase A voltage
PUIB	Pickup Current Block	VAB	Phase A to B voltage
PUIT	Pickup Current Trip	VAG	Phase A to Ground voltage
PUSHBTN	Pushbutton	VARH	Var-hour voltage
PUTT	Permissive Under-reaching Transfer Trip	VB	Phase B voltage
PWM	Pulse Width Modulated	VBA	Phase B to A voltage
PWR	Power	VBG	Phase B to Ground voltage
QUAD	Quadrilateral	VC	Phase C voltage
R	Rate, Reverse	VCA	Phase C to A voltage
RCA	Reach Characteristic Angle	VCG	Phase C to Ground voltage
REF	Reference	VF	Variable Frequency
REM	Remote	VIBR	Vibration
REV	Reverse	VT	Voltage Transformer
RI	Reclose Initiate	VTFF	Voltage Transformer Fuse Failure
RIP	Reclose In Progress	VTLOS	Voltage Transformer Loss Of Signal
RGT BLD	Right Blinder	WDG	Winding
ROD	Remote Open Detector	WH	Watt-hour
RST	Reset	w/ opt	With Option
RSTR	Restrained	WRT	With Respect To
RTD	Resistance Temperature Detector	X	Reactance
RTU	Remote Terminal Unit	XDUCER	Transducer
RX (Rx)	Receive, Receiver	XFMR	Transformer
s	second	Z	Impedance, Zone
S	Sensitive		

GE MULTILIN RELAY WARRANTY

General Electric Multilin Inc. (GE Multilin) warrants each relay it manufactures to be free from defects in material and workmanship under normal use and service for a period of 24 months from date of shipment from factory.

In the event of a failure covered by warranty, GE Multilin will undertake to repair or replace the relay providing the warrantor determined that it is defective and it is returned with all transportation charges prepaid to an authorized service centre or the factory. Repairs or replacement under warranty will be made without charge.

Warranty shall not apply to any relay which has been subject to misuse, negligence, accident, incorrect installation or use not in accordance with instructions nor any unit that has been altered outside a GE Multilin authorized factory outlet.

GE Multilin is not liable for special, indirect or consequential damages or for loss of profit or for expenses sustained as a result of a relay malfunction, incorrect application or adjustment.

For complete text of Warranty (including limitations and disclaimers), refer to GE Multilin Standard Conditions of Sale.

Numerics

10BASE-F	
communications options	3-23
description	3-26
interface	3-36
redundant option	3-23
settings	5-15

A

ABBREVIATIONS	F-4
AC CURRENT INPUTS	2-12, 3-12, 5-65
AC VOLTAGE INPUTS	2-12, 3-13
ACTIVATING THE RELAY	1-17, 4-27
ACTIVE SETTING GROUP	5-106
ACTUAL VALUES	
maintenance	6-26
metering	6-12
product information	6-27
records	6-24
status	6-3
ALARM LEDs	5-44
ALTITUDE	2-16
ANSI DEVICE NUMBERS	2-1
APPARENT POWER	2-11, 6-17
APPLICATION EXAMPLES	
breaker trip circuit integrity	5-181
contact inputs	5-206
sensitive directional power	5-156
APPROVALS	2-17
AR	
see entry for AUTORECLOSE	
ARC BURST PATTERN ANALYSIS ALGORITHM	8-3
ARC DETECTION ALGORITHM	8-2
ARCHITECTURE	5-84
ARCING CURRENT	5-190
ARCING SUSPECTED ALGORITHM	8-3
AUTORECLOSE	
actual values	6-5
FlexLogic™ operands	5-86
logic	5-176, 5-177
Modbus registers	B-16, B-30
settings	5-173, 5-175
single shot sequence	5-178
specifications	2-10
AUXILIARY OVERVOLTAGE	
FlexLogic™ operands	5-86
logic	5-154
Modbus registers	B-36
settings	5-154
specifications	2-9
AUXILIARY UNDERVOLTAGE	
FlexLogic™ operands	5-86
logic	5-153
Modbus registers	B-37
settings	5-153
specifications	2-8
AUXILIARY VOLTAGE CHANNEL	3-13
AUXILIARY VOLTAGE METERING	6-17

B

BANKS	5-6, 5-65, 5-66
BATTERY FAILURE	7-6
BINARY INPUT POINTS	E-8
BINARY OUTPUT POINTS	E-9
BLOCK DIAGRAM	1-3
BLOCK SETTING	5-5
BREAKER ARCING CURRENT	
actual values	6-26
clearing	5-13, 7-2
FlexLogic™ operands	5-86
logic	5-191
measurement	5-191
Modbus registers	B-15, B-34
settings	5-190
specifications	2-9
BREAKER CONTROL	
control of 2 breakers	4-23
description	4-23
dual breaker logic	5-72, 5-73
FlexLogic™ operands	5-87
Modbus registers	B-24
settings	5-70
BREAKER FAILURE	
description	5-139
determination	5-140
FlexLogic™ operands	5-87
logic	5-143, 5-144, 5-145, 5-146
main path sequence	5-140
Modbus registers	B-37
settings	5-138, 5-141
specifications	2-9
BREAKER FLASHOVER	
FlexLogic™ operands	5-86
logic	5-195
Modbus registers	B-14
settings	5-192
specifications	2-9
BREAKER RESTRIKE	
FlexLogic™ operands	5-87
logic	5-198
Modbus registers	B-22
settings	5-196
BREAKER-AND-A-HALF SCHEME	5-6
BRIGHTNESS	5-11

C

C37.94 COMMUNICATIONS	3-37, 3-38, 3-40
C37.94SM COMMUNICATIONS	3-39
CE APPROVALS	2-17
CHANGES TO F60 MANUAL	F-2
CHANGES TO MANUAL	F-2, F-3
CHANNEL COMMUNICATION	3-30
CHANNEL TESTS	6-10
CHANNELS	
banks	5-65, 5-66
CIRCUIT MONITORING APPLICATIONS	5-179
CLEANING	2-17
CLEAR RECORDS	5-13, 7-1
CLEAR RELAY RECORDS	
Modbus registers	B-56
settings	5-13

INDEX

CRITICAL FAILURE RELAY	2-14, 3-11
CSA APPROVAL	2-17
CT BANKS	
settings	5-65
CT INPUTS	3-13, 5-6, 5-65
CURRENT BANK	5-65
CURRENT DEMAND	5-41
CURRENT HARMONICS	2-12, 6-20
CURRENT METERING	
actual values	6-15
Modbus registers	B-11
specifications	2-11
CURVES	
definite time	5-113, 5-147
FlexCurves™	5-77, 5-113
I2T	5-113
IAC	5-112
IEC	5-111
IEEE	5-110
inverse time undervoltage	5-147
types	5-109
<hr/>	
D	
DATA FORMATS, MODBUS	B-60
DATA LOGGER	
clearing	5-13, 7-1
Modbus	B-7
Modbus registers	B-11, B-21
settings	5-39
specifications	2-11
via COMTRADE	B-6
DATE	7-2
DCMA INPUTS	6-23
Modbus registers	B-17, B-34
settings	5-220
specifications	2-12
DCMA OUTPUTS	
description	3-22
Modbus registers	B-41
settings	5-222
specifications	2-14
DEFINITE TIME CURVE	5-113, 5-147
DEMAND	
Modbus registers	B-14, B-25
DEMAND METERING	
actual values	6-18
settings	5-41
specifications	2-12
DEMAND RECORDS	
clearing	5-13, 7-2
DESIGN	1-3
DEVICE ID	5-211
DEVICE PROFILE DOCUMENT	E-1
DIELECTRIC STRENGTH	2-17, 3-11
DIGITAL COUNTERS	
actual values	6-7
FlexLogic™ operands	5-87
logic	5-183
Modbus registers	B-10, B-44
settings	5-182
DIGITAL ELEMENTS	
application example	5-180
FlexLogic™ operands	5-87
logic	5-179
Modbus registers	B-38
settings	5-179

D	
DATA FORMATS, MODBUS	B-60
DATA LOGGER	
clearing.....	5-13, 7-1
Modbus.....	B-7
Modbus registers.....	B-11, B-21
settings.....	5-39
specifications	2-11
via COMTRADE	B-6
DATE	7-2
DCMA INPUTS	6-23
Modbus registers.....	B-17, B-34
settings.....	5-220
specifications	2-12
DCMA OUTPUTS	
description	3-22
Modbus registers.....	B-41
settings.....	5-222
specifications	2-14
DEFINITE TIME CURVE	5-113, 5-147
DEMAND	
Modbus registers.....	B-14, B-25
DEMAND METERING	
actual values.....	6-18
settings.....	5-41
specifications	2-12
DEMAND RECORDS	
clearing.....	5-13, 7-2
DESIGN	1-3
DEVICE ID	5-211
DEVICE PROFILE DOCUMENT	E-1
DIELECTRIC STRENGTH	2-17, 3-11
DIGITAL COUNTERS	
actual values.....	6-7
FlexLogic™ operands	5-87
logic	5-183
Modbus registers.....	B-10, B-44
settings.....	5-182
DIGITAL ELEMENTS	
application example.....	5-180
FlexLogic™ operands	5-87
logic	5-179
Modbus registers.....	B-38
settings	5-179

DIGITAL INPUTS		
see entry for CONTACT INPUTS		
DIGITAL OUTPUTS		
see entry for CONTACT OUTPUTS		
DIMENSIONS	3-1, 3-2	
DIRECT DEVICES		
actual values	6-9	
Modbus registers	B-19	
settings	5-214	
DIRECT I/O		
see also DIRECT INPUTS and DIRECT OUTPUTS		
application example	5-215, 5-216	
configuration examples	5-55, 5-58, 5-61, 5-62	
settings	5-55, 5-61, 5-62, 5-214	
DIRECT INPUTS		
actual values	6-8	
application example	5-215, 5-216	
clearing counters	7-2	
FlexLogic™ operands	5-92	
Modbus registers	B-11, B-19, B-41, B-56, B-58	
settings	5-214	
specifications	2-13	
DIRECT INPUTS/OUTPUTS		
error messages	7-6	
DIRECT OUTPUTS		
application example	5-215, 5-216	
clearing counters	7-2	
Modbus registers	B-11, B-41, B-56, B-57, B-58	
settings	5-215	
DIRECTIONAL OVERCURRENT		
see PHASE, GROUND, and NEUTRAL DIRECTIONAL entries		
DIRECTIONAL POLARIZATION	5-118	
DIRECTIONAL POWER		
see entry for SENSITIVE DIRECTIONAL POWER		
DISCONNECT SWITCH		
FlexLogic™ operands	5-91	
logic	5-76	
Modbus registers	B-34	
settings	5-74	
DISPLAY	1-16, 4-23, 5-11	
DISTURBANCE DETECTOR		
FlexLogic™ operands	5-90	
internal	5-68	
DNA-1 BIT PAIR	5-213	
DNP COMMUNICATIONS		
binary counters	E-10	
binary input points	E-8	
binary output points	E-9	
control relay output blocks	E-9	
device profile document	E-10	
frozen counters	E-10	
implementation table	E-4	
Modbus registers	B-20	
settings	5-16	
DOWNED CONDUCTOR	2-11, 6-8	
DOWNED CONDUCTOR	See	
HI-Z		
DUPLEX, HALF	B-1	
E		
EGD PROTOCOL		
actual values	6-9	
Modbus registers	B-37	
settings	5-31	
ELECTROSTATIC DISCHARGE	2-17	
ELEMENTS	5-4	
ENERGY ALGORITHM FOR HI-Z	8-1	
ENERGY METERING		
actual values	6-18	
Modbus registers	B-13	
specifications	2-11, 2-12	
ENERGY METERING, CLEARING	5-13, 7-2	
ENERVISTA UR SETUP		
creating a site list	4-1	
event recorder	4-2	
firmware upgrades	4-2	
installation	1-5	
introduction	4-1	
oscillography	4-2	
overview	4-1	
requirements	1-5	
EQUATIONS		
definite time curve	5-113, 5-147	
FlexCurve™	5-113	
I²t curves	5-113	
IAC curves	5-112	
IEC curves	5-111	
IEEE curves	5-110	
EQUIPMENT MISMATCH ERROR	7-5	
ETHERNET		
actual values	6-7	
configuration	1-8	
error messages	7-7	
Modbus registers	B-11	
quick connect	1-10	
settings	5-15	
ETHERNET SWITCH		
actual values	6-11	
configuration	3-42	
hardware	3-41	
Modbus registers	B-21	
overview	3-41	
saving setting files	3-43	
settings	5-32	
uploading setting files	3-43	
EVENT CAUSE INDICATORS	4-15, 4-16	
EVENT RECORDER		
actual values	6-24	
clearing	5-13, 7-1	
Modbus	B-7	
Modbus registers	B-17	
specifications	2-11	
via EnerVista software	4-2	
EVENTS SETTING	5-5	
EXCEPTION RESPONSES	B-5	
EXPERT ARC DETECTOR ALGORITHM	8-2	
F		
F485	1-16	
FACEPLATE	3-1, 3-2	
FACEPLATE PANELS	4-13, 4-23	
FAST FORM-C RELAY	2-14	
FAST TRANSIENT TESTING	2-17	
FAULT LOCATOR		
logic	8-7	
Modbus registers	B-15	
operation	8-5	
specifications	2-11	
FAULT REPORT		
actual values	6-24	
clearing	5-13, 7-1	
Modbus	B-7	

INDEX

settings	5-52
specifications	2-10
FLEXANALOG PARAMETER LIST	A-1
FLEXCURVES™	
equation	5-113
Modbus registers	B-25, B-43
settings	5-77
specifications	2-10
table	5-77
FLEXELEMENTS™	
actual values	6-22
direction	5-103
FlexLogic™ operands	5-88
hysteresis	5-103
Modbus registers	B-40, B-42
pickup	5-103
scheme logic	5-102
settings	5-101, 5-102, 5-104
specifications	2-10
FLEXLOGIC	
locking to a serial number	4-9
FLEXLOGIC™	
editing with EnerVista IIR Setup	4-1
	G
G.703	3-31, 3-32, 3-33, 3-36
GE TYPE IAC CURVES	5-112
GROUND CURRENT METERING	6-16
GROUND IOC	
FlexLogic™ operands	5-88
logic	5-131
Modbus registers	B-29
settings	5-131
GROUND TIME OVERCURRENT	
see entry for GROUND TOC	
GROUND TOC	
FlexLogic™ operands	5-88
logic	5-130
Modbus registers	B-29
settings	5-130
specifications	2-7
GROUPED ELEMENTS	5-106
GSSE	5-212, 5-213, 6-6

H	
HALF-DUPLEX	B-1
HARMONIC CONTENT	6-20
HARMONICS	
actual values	6-20
HARMONICS METERING	
specifications	2-12
HI-Z	
actual values	6-8, 6-26
arc burst pattern analysis	8-3
arcing suspected algorithm	8-3
CT/VT module	3-14
data collection	5-185
energy algorithm	8-1
even harmonic restraint	8-3
expert arc detection algorithm	8-2
load analysis algorithm	8-3
load event detector algorithm	8-2
logic	5-189
Modbus registers	B-15, B-35
overcurrent disturbance monitoring	8-3
randomness algorithm	8-2
settings	5-184, 5-187, 5-188
specifications	2-11
spectral analysis algorithm	8-2
theory of operation	8-1
voltage supervision algorithm	8-4
HTTP PROTOCOL	5-29
HUMIDITY	2-16

I

I2T CURVES	5-113
IAC CURVES	5-112
IEC 60870-5-104 PROTOCOL	
interoperability document	D-1
Modbus registers	B-20
settings	5-30
IEC 61850 PROTOCOL	
device ID	5-212
DNA2 assignments	5-213
error messages	7-7
Modbus registers	B-44, B-45, B-46, B-47, B-48, B-49
remote device settings	5-211
remote inputs	5-212
settings	5-20
UserSt-1 bit pair	5-213
IEC CURVES	5-111
IED	1-2
IED SETUP	1-5
IEEE C37.94 COMMUNICATIONS	3-37, 3-38, 3-40
IEEE CURVES	5-110
IMPORTANT CONCEPTS	1-4
IN SERVICE INDICATOR	1-17, 7-4
INCIPIENT CABLE FAULT DETECTOR	
actual values	6-10
FlexLogic™ operands	5-88
logic	5-200
Modbus registers	B-24, B-30
settings	5-198
INCOMPATIBLE HARDWARE ERROR	7-5
INPUTS	
AC current	2-12, 5-65
AC voltage	2-12, 5-66
contact inputs	2-12, 3-18, 5-205, 5-226
dcmA inputs	2-12, 3-22
direct inputs	2-13
IRIG-B	2-13, 3-27
remote inputs	2-13, 5-211, 5-212
RTD inputs	2-13, 3-22
virtual	5-207
INSPECTION CHECKLIST	1-1
INSTALLATION	
communications	3-24
contact inputs/outputs	3-16, 3-18, 3-19
CT inputs	3-12, 3-13
RS485	3-25
settings	5-63
INSTANTANEOUS OVERCURRENT	
see PHASE, GROUND, and NEUTRAL IOC entries	
INSULATION RESISTANCE	2-17
INTELLIGENT ELECTRONIC DEVICE	1-2
INTER-RELAY COMMUNICATIONS	2-16
INTRODUCTION	1-2
INVERSE TIME UNDERVOLTAGE	5-148
IOC	
see PHASE, GROUND, and NEUTRAL IOC entries	
IP ADDRESS	5-15
IRIG-B	
connection	3-27
error messages	7-6
settings	5-34
specifications	2-13, 2-14
ISO-9000 REGISTRATION	2-17

K

KEYPAD	1-17, 4-24
--------------	------------

L

LAMPTEST	7-2
LANGUAGE	5-11
LASER MODULE	3-30
LATCHING OUTPUTS	
application example	5-209, 5-210
error messages	7-7
settings	5-208
specifications	2-13
LED INDICATORS	4-14, 4-15, 4-16, 4-22, 5-44
LED TEST	
FlexLogic™ operand	5-92
settings	5-42
specifications	2-10
LINK POWER BUDGET	2-16
LOAD ANALYSIS ALGORITHM	8-3
LOAD ENCROACHMENT	
FlexLogic™ operands	5-88
Modbus registers	B-32
settings	5-107, 5-108
specifications	2-10
LOAD EVENT DETECTOR ALGORITHM	8-2
LOGIC GATES	5-94
LOST PASSWORD	5-9, 5-10

M

MAINTENANCE COMMANDS	7-2
MANUFACTURING DATE	6-27
MEMORY MAP DATA FORMATS	B-60
MENU HEIRARCHY	1-17, 4-25
MENU NAVIGATION	1-17, 4-24, 4-25
METERING	
conventions	6-12, 6-13
current	2-11
demand	2-12
frequency	2-12
harmonics	2-12
power	2-11
THD	2-12
voltage	2-11
METERING CONVENTIONS	6-13
MODBUS	
data logger	B-6, B-7
event recorder	B-7
exception responses	B-5
execute operation	B-4
fault report	B-7
flex state parameters	5-53
function code 03/04h	B-3
function code 05h	B-4
function code 06h	B-4
function code 10h	B-5
introduction	B-1
memory map data formats	B-60
obtaining files	B-6
oscillography	B-6
passwords	B-8
read/write settings/actual values	B-3

settings	5-15, 5-33
store multiple settings	B-5
store single setting	B-4
supported function codes	B-3
user map	5-33, B-11, B-25
MODEL INFORMATION	6-27
MODIFICATION FILE NUMBER	6-27
MODULE FAILURE ERROR	7-5
MODULES	
communications	3-24
contact inputs/outputs	3-16, 3-18, 3-19
CT/VT	3-12, 5-6
direct inputs/outputs	3-30
Hi-Z	3-14
insertion	3-5, 3-6
order codes	2-4
power supply	3-11
transducer I/O	3-22
withdrawal	3-5, 3-6
MONITORING ELEMENTS	5-184
MOUNTING	3-1, 3-2

N

NAMEPLATE	1-1
NEGATIVE SEQUENCE DIRECTIONAL OC	
Modbus registers	B-33
NEGATIVE SEQUENCE DIRECTIONAL OVERCURRENT	
characteristics	5-136
FlexLogic™ operands	5-88
logic	5-137
settings	5-135, 5-137
specifications	2-8
NEGATIVE SEQUENCE IOC	
FlexLogic™ operands	5-88
logic	5-134
Modbus registers	B-31
settings	5-134
specifications	2-7
NEGATIVE SEQUENCE OVERVOLTAGE	
FlexLogic™ operands	5-89
logic	5-152
Modbus registers	B-31
settings	5-152
specifications	2-9
NEGATIVE SEQUENCE TOC	
FlexLogic™ operands	5-89
logic	5-133
Modbus registers	B-31
settings	5-133
specifications	2-7
NEUTRAL DIRECTIONAL OC	
Modbus registers	B-33
NEUTRAL DIRECTIONAL OVERCURRENT	
FlexLogic™ operands	5-89
logic	5-126
polarization	5-124
settings	5-122
specifications	2-8
NEUTRAL INSTANTANEOUS OVERCURRENT	
see entry for NEUTRAL IOC	
NEUTRAL IOC	
FlexLogic™ operands	5-89
logic	5-121
Modbus registers	B-29
settings	5-121
specifications	2-7

NEUTRAL OVERVOLTAGE	
FlexLogic™ operands	5-89
logic	5-151
Modbus registers	B-36
settings	5-151
specifications	2-8
NEUTRAL TIME OVERCURRENT	
see entry for NEUTRAL TOC	
NEUTRAL TOC	
FlexLogic™ operands	5-89
logic	5-120
Modbus registers	B-28
settings	5-120
specifications	2-7
NON-VOLATILE LATCHES	
FlexLogic™ operands	5-88
Modbus registers	B-43
settings	5-105
specifications	2-10
NSAP ADDRESS	5-15

O

ONE SHOTS	5-94
OPERATING TEMPERATURE	2-16
OPERATING TIMES	2-7
ORDER CODES	2-3, 2-4, 6-27, 7-2
ORDER CODES, UPDATING	7-2
ORDERING	2-2, 2-3, 2-4
OSCILLATORY TRANSIENT TESTING	2-17
OSCILLOGRAPHY	
actual values	6-25
clearing	5-13, 7-1
Modbus	B-6
Modbus registers	B-17, B-21
settings	5-37
specifications	2-11
via COMTRADE	B-6
via EnerVista software	4-2
OSI NETWORK ADDRESS	5-15
OUTPUTS	
contact outputs	3-16, 3-18, 5-208
control power	2-14
critical failure relay	2-14
Fast Form-C relay	2-14
Form-A relay	2-13, 3-14, 3-16, 3-20
Form-C relay	2-14, 3-14, 3-20
IRIG-B	2-14
latching outputs	2-13, 5-208
remote outputs	5-213
virtual outputs	5-210
OVERCURRENT CURVE TYPES	5-109
OVERCURRENT CURVES	
definite time	5-113
FlexCurves™	5-113
I2T	5-113
IAC	5-112
IEC	5-111
IEEE	5-110
OVERCURRENT DISTURBANCE MONITORING	8-3
OVERFREQUENCY	
FlexLogic™ operands	5-89
logic	5-166
settings	5-166
specifications	2-9
OVERFREQUENCY	
Modbus registers	B-32

OVERVOLTAGE		
auxiliary	2-9, 5-154	
negative sequence	5-152	
negative-sequence	2-9	
neutral	2-8, 5-151	
phase	2-8, 5-150	
<hr/>		
P		
PANEL CUTOFF	3-1, 3-2	
PARITY	5-14	
PASSWORD SECURITY	5-9	
PASSWORDS		
changing	4-28	
for settings templates	4-5	
lost password	4-28, 5-9, 5-10	
Modbus	B-8	
Modbus registers	B-15, B-19	
overview	1-18	
security	5-8	
settings	5-8	
PC SOFTWARE		
see entry for ENERVISTA UR SETUP		
PERMISSIVE FUNCTIONS	5-147	
PER-UNIT QUANTITY	5-4	
PHASE ANGLE METERING	6-13	
PHASE CURRENT METERING	6-15	
PHASE DIRECTIONAL OC		
Modbus registers	B-33	
PHASE DIRECTIONAL OVERCURRENT		
FlexLogic™ operands	5-89	
logic	5-119	
phase A polarization	5-117	
settings	5-117, 5-118	
specifications	2-7	
PHASE INSTANTANEOUS OVERCURRENT		
see entry for PHASE IOC		
PHASE IOC		
FlexLogic™ operands	5-89	
logic	5-116	
Modbus registers	B-28	
specifications	2-7	
PHASE OVERVOLTAGE		
FlexLogic™ operands	5-89	
logic	5-150	
Modbus registers	B-33	
settings	5-150	
specifications	2-8	
PHASE ROTATION	5-67	
PHASE TIME OVERCURRENT		
see entry for PHASE TOC		
PHASE TOC		
FlexLogic™ operands	5-90	
logic	5-115	
Modbus registers	B-27	
settings	5-114	
specifications	2-7	
PHASE UNDERVOLTAGE		
FlexLogic™ operands	5-90	
logic	5-149	
Modbus registers	B-32	
settings	5-149	
specifications	2-8	
PHONE NUMBERS	1-1	
POWER METERING		
Modbus registers	B-13	
specifications	2-11	
values	6-17	
POWER SUPPLY		
description	3-11	
low range	2-13	
specifications	2-13	
POWER SYSTEM		
Modbus registers	B-24	
PREFERENCES		
Modbus registers	B-19	
PRODUCT INFORMATION	6-27, B-9	
PRODUCT SETUP	5-8	
PRODUCTION TESTS	2-17	
PROTECTION ELEMENTS	5-4	
PU QUANTITY	5-4	
PUSHBUTTONS, USER-PROGRAMMABLE		
see USER-PROGRAMMABLE PUSHBUTTONS		
<hr/>		
R		
RANDOMNESS ALGORITHM FOR HI-Z	8-2	
REACTIVE POWER	2-11, 6-17	
REAL POWER	2-11, 6-17	
REAL TIME CLOCK		
Modbus registers	B-21	
settings	5-34	
REAR TERMINAL ASSIGNMENTS	3-7	
RECLOSER CURVES	5-80, 5-113	
REDUNDANT 10BASE-F	3-23	
RELAY ACTIVATION	4-27	
RELAY ARCHITECTURE	5-84	
RELAY MAINTENANCE	7-2	
RELAY NAME	5-64	
RELAY NOT PROGRAMMED	1-17	
REMOTE DEVICES		
actual values	6-5	
device ID	5-212	
error messages	7-7	
FlexLogic™ operands	5-92	
Modbus registers	B-11, B-17, B-58, B-59	
settings	5-211	
statistics	6-5	
REMOTE INPUTS		
actual values	6-3	
FlexLogic™ operands	5-92	
Modbus registers	B-11, B-17, B-58	
settings	5-212	
specifications	2-13	
REMOTE OUTPUTS		
DNA-1 bit pair	5-213	
Modbus registers	B-59	
UserSt-1 bit pair	5-213	
REPLACEMENT MODULES	2-4, 2-5, 2-6	
RESETTING	5-92, 5-214	
REVISION HISTORY	F-1	
RFI SUSCEPTIBILITY	2-17	
RFI, CONDUCTED	2-17	
RMS CURRENT	2-11	
RMS VOLTAGE	2-11	
ROLLING DEMAND	5-42	
RS232		
configuration	1-9	
specifications	2-15	
wiring	3-23	
RS422		
configuration	3-34	
timing	3-35	
two-channel application	3-34	

with fiber interface	3-36
RS485	
communications	3-23
configuration	1-7
description	3-25
specifications	2-15
RTD INPUTS	
actual values	6-23
Modbus registers	B-18, B-26
settings	5-221
specifications	2-13

S

SALES OFFICE	1-1
SCAN OPERATION	1-4
SELECTOR SWITCH	
actual values	6-7
application example	5-163
FlexLogic™ operands	5-90
logic	5-164
Modbus registers	B-43
settings	5-159
specifications	2-11
timing	5-162, 5-163
SELF-TESTS	
description	7-4
error messages	7-6
FlexLogic™ operands	5-93
Modbus registers	B-9
SENSITIVE DIRECTIONAL POWER	
actual values	6-21
FlexLogic™ operands	5-87
logic	5-157
Modbus registers	B-11, B-32
settings	5-155, 5-157
specifications	2-8
SENSTIVE DIRECTIONAL POWER	
characteristic	5-156
SERIAL NUMBER	6-27
SERIAL PORTS	
Modbus registers	B-19
settings	5-14
SETTING GROUPS	5-90, 5-106, 5-158, B-30
SETTINGS TEMPLATES	
description	4-3
editing	4-4
enabling	4-4
Modbus registers	B-60
password protection	4-5
removing	4-7
viewing	4-6
SETTINGS, CHANGING	4-26
SIGNAL SOURCES	
description	5-5
metering	6-15
settings	5-68
SIGNAL TYPES	1-3
SINGLE LINE DIAGRAM	2-1, 2-2
SITE LIST, CREATING	4-1
SNTP PROTOCOL	
error messages	7-7
Modbus registers	B-21
settings	5-30
SOFTWARE	
installation	1-5
see entry for ENERVISTA UR SETUP	

SOFTWARE ARCHITECTURE	1-4
SOFTWARE, PC	
see entry for EnerVista UR Setup	
SOURCE FREQUENCY	6-19
SOURCE TRANSFER SCHEMES	5-147
SOURCES	
description	5-5
example use of	5-68
metering	6-15
Modbus registers	B-23
settings	5-67, 5-68
SPECIFICATIONS	2-7
SPECTRAL ANALYSIS ALGORITHM FOR HI-Z	8-2
ST TYPE CONNECTORS	3-26
STANDARD ABBREVIATIONS	F-4
STATUS INDICATORS	4-14, 4-15
SURGE IMMUNITY	2-17
SYMMETRICAL COMPONENTS METERING	6-13
SYNCHROCHECK	
actual values	6-21, 6-23
FlexLogic™ operands	5-91
logic	5-172
Modbus registers	B-16, B-24
settings	5-169, 5-170
specifications	2-9
SYSTEM FREQUENCY	5-67
SYSTEM SETUP	5-65

T

TARGET MESSAGES	7-4
TARGET SETTING	5-5
TARGETS MENU	7-4
TCP PORT NUMBER	5-29
TELEPROTECTION	
actual values	6-4
clearing counters	7-2
FlexLogic™ operands	5-91
logic	5-219
Modbus registers	B-42
overview	5-218
settings	5-63, 5-218, 5-219
specifications	2-13
TEMPERATURE, OPERATING	2-16
TERMINALS	3-7
TESTING	
force contact inputs	5-226
force contact outputs	5-227
lamp test	7-2
self-test error messages	7-4
THD	
Modbus registers	B-14, B-16
THD METERING	2-12, 6-20
analog channel correspondence	5-39
THEORY OF OPERATION	8-1
THERMAL DEMAND CHARACTERISTIC	5-41
TIME	7-2
TIME OVERCURRENT	
see PHASE, NEUTRAL, and GROUND TOC entries	
TIMERS	5-99
TOC	
ground	5-130
neutral	5-120
phase	5-114
specifications	2-7
TRACEABILITY	
data	4-11, 4-12

overview	4-10
rules	4-12
TRACKING FREQUENCY	6-21, B-37
TRANSDUCER I/O	
actual values	6-23
settings	5-220, 5-221
specifications	2-12, 2-13
wiring	3-22
TRIP BUS	
FlexLogic™ operands	5-91
Modbus registers	B-39
settings	5-203
TRIP LEDs	5-44
TROUBLE INDICATOR	1-17, 7-4
TYPE TESTS	2-17

U

UL APPROVAL	2-17
UNAUTHORIZED ACCESS	
commands	5-13
resetting	7-2
UNDERFREQUENCY	
FlexLogic™ operands	5-91
logic	5-165
Modbus registers	B-36
settings	5-165
specifications	2-9
UNDERVOLTAGE	
auxiliary	2-8
phase	2-8, 5-149
UNDERVOLTAGE CHARACTERISTICS	5-147
UNEXPECTED RESTART ERROR	7-8
UNIT NOT PROGRAMMED	5-64, 7-5
UNPACKING THE RELAY	1-1
UNRETURNED MESSAGES ALARM	5-62
UPDATING ORDER CODE	7-2
URPC	
see entry for ENERVISTA UR SETUP	
USER-DEFINABLE DISPLAYS	
example	5-55
invoking and scrolling	5-53
Modbus registers	B-19, B-25
settings	5-53, 5-55
specifications	2-10
USER-PROGRAMMABLE LEDs	
custom labeling	4-22
defaults	4-16
description	4-15, 4-16
Modbus registers	B-22
settings	5-44
specifications	2-10
USER-PROGRAMMABLE PUSHBUTTONS	
FlexLogic™ operands	5-93
Modbus registers	B-25, B-35
settings	5-47
specifications	2-11
USER-PROGRAMMABLE SELF TESTS	

Modbus registers	B-23
settings	5-45
USERST-1 BIT PAIR	5-213

V

VAR-HOURS	2-12, 6-18
VIBRATION TESTING	2-17
VIRTUAL INPUTS	
actual values	6-3
commands	7-1
FlexLogic™ operands	5-92
logic	5-207
Modbus registers	B-9, B-51
settings	5-207
VIRTUAL OUTPUTS	
actual values	6-5
FlexLogic™ operands	5-92
Modbus registers	B-52
settings	5-210
VOLTAGE BANKS	5-66
VOLTAGE DEVIATIONS	2-17
VOLTAGE ELEMENTS	5-147
VOLTAGE HARMONICS	6-20
VOLTAGE METERING	
Modbus registers	B-12
specifications	2-11
values	6-16
VOLTAGE RESTRAINT CHARACTERISTIC	5-114
VT FUSE FAILURE	
logic	5-201
Modbus registers	B-42
settings	5-200
VT INPUTS	3-13, 5-6, 5-66
VTFF	
FlexLogic™ operands	5-90
see VT FUSE FAILURE	

W

WARRANTY	F-6
WATT-HOURS	2-11, 6-18
WATTMETRIC ZERO-SEQUENCE DIRECTIONAL	
actual values	6-23
FlexLogic™ operands	5-91
Modbus registers	B-30
settings	5-127
specifications	2-8
WEB SERVER PROTOCOL	5-29
WEBSITE	1-1

Z

ZERO SEQUENCE CORE BALANCE	3-13
----------------------------------	------

